PUBLIC LIBRARY,
WINCHESTER,
MASS.

THE WINCHESTER STAR.

VOL LXI NO. 34 | THE WINCHESTER, MASS., STAR, FRIDAY, APRIL 3, 1942 | PRICE SEVEN CENTS

✠ Easter Services ✠

✠ ✠ ✠ ✠

Special Programs In Winchester Churches

✠ ✠ ✠ ✠

CRAWFORD MEMORIAL METHODIST CHURCH

Rev. Roger E. Makepeace, Minister

Morning Worship Easter April 5

Organ Prelude—"Resurrection Morn" ..... Johnson
Call to Worship
Processional Hymn 156
Invocation (in unison)

O God, our Father in Heaven, we consecrate ourselves anew to thee, this Easter Day. Grant us loyalty to thy church and gladness in thy service. Fill us with the spirit of reverence and humility, that we are permitted to sing thy praises. Keep us faithful in our duty, and worthier of thy love; through Jesus Christ our Lord. Amen.

The Lord's Prayer
Children's Message
Girls' Choir—"Ye Watchers and Ye Holy Ones" ..... Davis
Responsive Reading—Easter Day, p. 630, 2d reading
The Affirmation of Faith I (in unison) p. 512
The Gloria Patri
Senior Choir—"Ye Sons and Daughters of the King" ..... Thiman
The Scripture Lesson—Choir Response
Call to Prayer
Minister: The Lord be with you.
Response: And with thy spirit.
Minister: Let us pray.
Pastoral Prayer—Choir Response
The Reception of Members
Hymn 151
Sermon—"The Easter Rainbow: Kingdom, Power and Glory"
Offering—Senior Choir, "Festival Te Deum in E flat" ..... Buck
Doxology
Hymn 154
Benediction
Choir Amen
Organ Postlude—"Alleluia, Pascha Nostra" ..... Titcomb

Miss Anne Blanchard, organist and choir director.

FIRST BAPTIST CHURCH

6 A. M.—Easter Sunrise Service at the base of Lawrence Memorial Tower. Leader, Helen Ulrich. Speaker, Miss Esther Bussell.

7:30 A. M. Easter Breakfast at the Old Mill, Arlington.

9:30 A. M.—Church School Assembly in the Chapel. Speaker, Rev. R. Mitchell Rushton. Trumpet solo by Ann Downer.

10:30 A. M.—Musical Prelude in the auditorium. The Church Choir assisted by special talent will present 15 minutes of inspiring music.

"Christ Our Passover" ..... Schilling
Cello Solo—"Largo Cantabile" ..... Francoeur
"O Lord Most Holy" ..... Franck

10:45 A.M.—Public Worship.

Call to Worship ..... Mr. Rushton
Invocation and Lord's Prayer
Gloria
Responsive Reading No. 49
Anthem—"My Hope is In the Everlasting" ..... Stainer
Scripture Reading—John 20:1-17
Meditation—"Christ Being Raised from the Dead" ..... Gill
Pastoral Prayer and Response
Cello Solo—Langetta
Announcements and Offering
Reception of New Members
Anthem—"King All Glorious" ..... Barnby
Children's Message
Hymn No. 168—"Come Ye Faithful, Raise The Strain"
Sermon—"The World's Best News"
Mollie Macdonald Maguire ..... Rushton
Hymn No. 178—"The Strife Is O'er, The Battle Done"
Benediction
Organ Postlude

7 P. M.—Easter Pageant "The Dawning" in the Church Auditorium. The public is cordially invited to all these Easter services.

IMMACULATE CONCEPTION CHURCH

Rev. Fr. James Fitzsimons, Pastor

10 A. M. Mass

Soprano Solo—Carol Ye His Praises ..... Lewis Berge
Mrs. Gordon Brennan
Christ is Risen ..... Lambillotte
Senior Choir
Haec Dies ..... L. Bordes
Soprano Solo and Choir
Alleluia, Alleluia, Let the Holy Anthem Rise ..... Traditional
Senior Choir
Organist, Mrs. William McGann

11 A. M. Mass

Soprano Solo—Regina Coeli ..... Webbe
Mollie Macdonald Maguire
Soprano and Alto Duet—O Salutaris Hostia ..... Cirillo
Mollie Macdonald Maguire and Helen Fitzgerald Cullen
Contralto Solo—The Dawn Was Purpling ..... Traditional
Helen Fitzgerald Cullen
Organ Postlude—Selected
Mrs. William McGann

SECOND CONGREGATIONAL CHURCH

Organ Prelude—"Pastorale" ..... Liszt
Hymn of Praise No. 157—"The Strife Is O'er"
The Call to Worship and Invocation
The Call to Confession
The Prayer of Humility (in unison)
Hymn No. 448—"By Cool Siloam's Shady Rill"
Dedication of Children
Solo—"He Shall Feed His Flock Like a Shepherd" from the Messiah ..... Handel
Reception of New Members
Pastoral Prayer and Response
Hymn No. 205—"Just As I Am, Thine Own to Be"
The Offertory—"Aria" from St. Paul ..... Mendelssohn
The Doxology
The Prayer of Dedication for the People (in unison)
The Gloria
Solo—"The Holy City" ..... Wetherly-Adams
The Sermon—"The Trumpet Note of Christianity"
Hymn No. 161—"The Light Along the Ages"
Silent Prayer and Benediction (people seated)
Organ Postlude—"Triumphal March" ..... Guilmant

Mrs Anna Lochman, Organist
Mrs. Bessie Earl Jones, Soloist.

NEW HOPE BAPT'ST CHURCH

Rev. James D. Tymes, Pastor

Processional—"The Triumph" ..... Gaetz
Call to Worship
Invocation
Responsive Reading
Hymn—"Christ Arose"
Scripture Lesson
Prayer
Solo—"Alone"
Announcements
Organ Solo—"The Rosary"
Sermon—"The Risen Christ"
Rev. J. D. Tymes
Invitational Hymn
Offertory
Benediction

Miss Mary Griffith soloist.
Luther Yancey, organist.

CHURCH OF THE EPIPHANY

Holy Communion 8 A. M.

Chimes
Processional—Welcome Happy Morning ..... Sullivan
Introit—At the Lamb's High Feast ..... Bach
Kyrie ..... Merbecke
Gloria Tibi ..... Anon
Creed ..... Best
Hymn—Jesus Christ is Risen Today ..... Lyra Davidica
Offertory
One Early Easter Morning ..... Marryott
King of Kings ..... Simper
Sursum Corda ..... Ancient
Sanctus ..... Ancient
Benedictus ..... Anon
Communion Hymn—And Now O Father ..... Monk
Gloria in Excelsis ..... Old Chant
Seven Fold Amen ..... Stainer
Recessional—The Day of Resurrection ..... Martin
Postlude—Toccata ..... Boellman

Morning Prayer and Holy Communion 11 A. M.

Chimes
Processional—Welcome Happy Morning ..... Sullivan
Christ our Passover ..... Edmunson
Gloria Patri ..... Plainsong
Te Deum ..... Van Boskerk
Kyrie ..... Merbecke
Gloria Tibi ..... Anon
Hymn—The Strife is O'er ..... Palestrina
Offertory
Thi Glad Easter Day ... Norwegian Carol
King of Kings ..... Simper
Hymn—Come Ye Faithful ..... Sullivan
Sursum Corda ..... Ancient
Sanctus ..... Ancient
Benedictus ..... Anon
Communion Hymn—And Now O Father ..... Monk
Gloria in Excelsis ..... Old Chant
Seven Fold Amen ..... Stainer
Recessional—The Day of Resurrection ..... Martin
Postlude—Toccata ..... Boellman

FIRST CONGREGATIONAL CHURCH

Rev. Howard J. Chidley, D.D., Minister

Service at 9 A. M.
Repeated at 10:45 A. M.

Prelude
Sarabband ..... Bach
Larghetto ..... Mozart
Arioso ..... Hummel
Violin, Cello and Organ
Processional Hymn—"Christ the Lord is risen today"
Call to Worship and Response
Invocation and Lord's Prayer
Anthem—"Unto the Paschal victim bring" ..... West
Reception to New Members
Scripture Lesson—St. John, chapter 20
Offering and Offertory—Moderato ... Schubert
Anthem—"The Strife is o'er" ..... Thiman
Prayer and Response
Hymn—"The strife is o'er"
Sermon—"The Immortal Hope"
Prayer
Recessional Hymn—"The day of resurrection"
Benediction and Choral Amen
Organ Postlude—March ..... Widor
Violinist, Elise Biron Nichols; Violoncellist, Edna Tuckerman; Organist and Choirmaster, J. Albert Wilson. Mixed Choir of 32 voices.

ST. MARY'S CHURCH

Rev. Fr. John P. O'Riordan, Pastor

The following is the musical program for Easter:

8 O'clock Mass

The Palms ..... Faure
Dana Kelly
The Holy City ..... Adams
Margaret Conkley
Haec Dies ..... Bordese
Margaret Conkley, soprano; Erma Fisher, alto; Dana Kelly, baritone
Hail thou glorious Easter Morning ..... Schordaker
Choir
Professor Barone, organist.

The Girls' Choir will sing at the 9 o'clock Children's Mass. At the 10 o'clock and 11:30 o'clock Masses, the Boys' Choir (vested) will sing. Mrs. Florence Fisher Reardon at the organ.

Resurrexit ..... Battman
Haec Dies ..... Bordese
Regina Coeli ..... Roewely
Easter Day ..... Rowley
Easter's Golden Sunlight ..... Holton
Joyful Easter Carols ..... Nolte
Hail, thou glorious Easter Morning ..... Schnecker

UNITARIAN CHURCH

Prelude Music at 10:50 A. M.

Service of Worship at 11 A. M.

Organ Prelude
"Easter Morning" ..... Baumgartner
"Rejice Ye Pare in Hoen" ..... Dirzle
Anthem—"Sing a Song of Praise" ..... J. E. West
Prayer Response—"Easter Song" ..... Arr. by Pluddemann
Sung by the Junior Choir
Offertory Anthem—"Hail, Gladdening Light" ..... G. C. Martin
Anthem—"Sing Alleluia Forth" ..... Eric Thiman
Organ Postlude—Toccata, O Filii et Filae ..... Farnam

Soloists: Gladys de Almeida, soprano; Virginia B. Raymond, alto; Edgar M. Randle, tenor; John F. Jenkins, bass
Mrs. Mary Ranton Witham, Director of the Junior Choir. James M. Barnett, Organist and Choirmaster

WINCHESTER RATIONING BOARD, NO. 346

Applications granted at the meeting held on April 1 were as follows:

Andrea Henry Peluso, 3 Salem street, two retreads.

Allan R. Cunningham, M. D., 76 Church street, two retreads

Lieut. Vance S. Coleman, 25 Stone avenue, two retreads.

Robert L. Harkins, four retreads.

Charles A. Kenney, 211 Washington street, four retreads.

Samuel R. Roberto, 23 Irving street, two retreads.

George M. Lallas, 404 Main street, two new truck tires and one tube.

Phillip J. McManus, M. D., 465 Main street, one new tube.

MR. DEAN HONORED

Mr. Arthur W. Dean was made an honorary member of the Boston Society of Civil Engineers at their annual meeting. Mr. Dean served as President of the Society in 1933.

SAMUE M. GRAVES

New War-Time Principal of W. H. S.

At a special meeting of the School Committee held last Friday evening, Samuel M. Graves, history teacher and principal of the Wadleigh freshman building, was appointed principal of Winchester High School "for the duration" to fill the vacancy occasioned when Lt.-Col. Wade L. Grindle, principal since 1924, was called to active duty in the Army.

Mr. Graves has been a member of the Winchester High School faculty since 1928 and principal of the freshman building since 1936. A native of New Haven, Conn., he was graduated from Bates College in 1924, doing graduate work at Bates summer school and at the Harvard School of Education. At Bates he was president of his senior class, editor-in-chief of the college paper, manager of baseball and elected to the Bates College Club, the highest undergraduate honor obtainable.

After graduation Mr. Graves was for two years agency organizer in the State of Connecticut for the New York Life Insurance Company. In 1926 he entered the teaching field, teaching history two years in Amesbury before coming to Winchester.

At the local high school he has proven an able and very popular teacher, finding time aside from his classroom duties to assist in student extra-curricular activities, serving for a time as faculty manager of athletics and since its inception in 1923 as faculty director of the "Aberjona," the senior class yearbook. He has served as president of the Teachers' Club of Winchester and is a member of the Harvard Teachers' Association, National Education Association and Massachusetts State Teachers' Association.

Mr. Graves is widely known in Winchester aside from his scholastic connections. He has been particularly active in local dramatics as a member of the Parish Players of the First Congregational Church and as director of the Men's Air Raid Precaution School has contributed materially to this important phase of Winchester's Civilian Defense Program.

Mr. Graves makes his home on Parker road, is married and has one daughter, Virginia. In selecting him to carry on as principal of the high school during Mr. Grindle's absence, the School Committee seems to have made a wise, and especially popular choice.

MRS. MARY T. HANLON

Mrs. Mary T. Hanlon, wife of Michael J. Hanlon, died early Sunday morning, March 29, at her home, 1 Garfield avenue. Though she had been ill for a short while, her condition was thought to be improving, and her sudden and wholly unexpected passing came as a severe shock to her family and friends.

Mrs. Hanlon was born in Ireland, the daughter of Daniel and Mary (Lordan) Mahoney. She came to this country as a girl, was married in Boston in 1892, and for the past 42 years had been a resident of Winchester, taking an active interest in the work of St. Mary's Solality, of which she was a member.

On March 1 of this year Mrs. Hanlon and her husband observed their golden wedding anniversary. She had many friends, being held in esteem by all who knew her.

Surviving, besides her husband, are three daughters, Mrs. Harry E. Rehm of this town, Mrs. John J. Roche of Arlington and Mrs. Edward McGinn of Woburn; also two sons, Patrolman John E. Hanlon of the Winchester Police Department and Daniel L. Hanlon of Cambridge.

The funeral was held Wednesday morning from the late residence with requiem high mass celebrated in St. Mary's Church by Rev. Fr. Francis J. Sullivan. Bearers were Daniel Mahoney of Arlington, James Mahoney, John Mahoney and Edward Mahoney of South Boston, Daniel Mahoney of Jamaica Plain and Neil Crowley of South Boston. Interment was in Calvary Cemetery.

DRAFT NUMBERS COMING

The Star expects to print next week the names and local order numbers of Winchester men who registered under the Selective Service Act on Feb. 16. Watch for this issue. Save it for future reference. Registrants' order numbers govern their future under Selective Service, insofar as are concerned the receipt of questionnaires either military or ossupational, date for consideration by the local Draft Board, subsequent classification and eventual induction, for either military or occupational duty.

HIGH SCHOOL VAUDEVILLE SHOTS

Top (solo) Yvonne Clennon. (Left to right), Betty Engstrom, Marilyn Chefalo, Gerry Goldsmith, Jean Freygang, Nancy Greiner, Mary Powers.

Center (left to right) Caroline McLaughlin, Mildred McLaughlin, Kay Seaton, Janet Eaton, Peggy Laverty, Mary MacIsaac, Virginia Straghan, Dottie Richardson, Eleanor Murphy, Shirley Fellows.

Bottom Left (left to right) Carol Crandall (on floor), Betsy Drake, Parker Symmes (on floor), Earle Spencer, Billy Everett. Bottom Right (left to right) Betty Ann Wright, Jean McGrath, Shirley Salyer.

HIGH SCHOOL VAUDEVILLE SHOW

Attracts Capacity Audiences on Tenth Anniversary

The confidence of the Planning Committee of the Winchester High School Vaudeville Show in the popularity of their annual production was thoroughly justified on Friday and Saturday evenings, March 27 and 28, when two near-capacity audiences filled the high school auditorium and appeared to enjoy themselves during the two and a half hours of entertainment.

(Continued on page 6)

WINCHESTER ART EXHIBITION

As stated in the Winchester Star last week, the fifth exhibition of art by Winchester residents will be held in the Public Library Gallery from April 8 to April 29. This exhibition is open to Art Association members without charge and to other residents of Winchester over 18 years of age upon payment of $1.

Regulations are the same as in previous years and may be secured in last week's Star or from Mrs. Charles A. Underwood, Win. 2302-M. All entries must be presented at the Public Library on Saturday, April 4 between the hours of 10 a. m. and 9 p. m.

A private showing for members will be held on Tuesday evening, April 7 preceding the annual business meeting. The exhibition will be opened to the public on April 8.

COL. GRINDLE GIVEN TRAVELING BAG

At Monday evening's meeting of the Unitarian Men's Club, of which he is president, Lt.-Col. Wade L. Grindle, recently called to active duty in the United States Army, was presented with a handsome traveling bag by the club.

The presentation was made by Vice President Don R. Kroell at the opening of the meeting. Colonel Grindle, who presided at the meeting in uniform, expressed his thanks for the gift and his appreciation of the spirit which prompted it in his customary pleasing manner, his remarks being as usual entirely apropos.

ANNOUNCE ENGAGEMENT OF MISS MADELEINE COLLINS

Mr. and Mrs. Clark W. Collins of Lloyd street announce the engagement of their daughter, Miss Madeleine Collins, to George Arthur Blair, Jr., son of Mr. and Mrs. George Arthur Blair of Winthrop.

Miss Collins was graduated from Colby Junior College. Mr. Blair attended Massachusetts Institute of Technology and was graduated from Boston University College of Business Administration.

HIGHLAND AVENUE HOME DAMAGED BY FIRE

Busy Week for Firemen

Fire did considerable damage to the upper part of the house at 214 Highland avenue, occupied by Mr. J. F. Galligan, early Monday evening. Box 63 was sounded at 6:37 p. m., but the ancient fire whistle gave up the ghost before sounding the entire round.

The fire originated in the attic from some unknown cause and a hot fire was in progress when the firemen arrived. Most of the damage was at the rear of the dwelling where the flames ate their way up through the roof and down into a room below. The roof timbers were badly charred and considerable damage was done by smoke.

The smoke was so heavy in the building that Fireman Frank Amico was overcome and collapsed in the hall of the house. He was taken out by Fireman Alexander MacKenzie and Nicholas Fitzgerald, Deputy Air Raid Warden who was assisting the firemen. Fireman Amico, former high school football star, was taken to the Winchester Hospital for treatment, being discharged Thursday afternoon.

Thursday morning at 7:33 Box 63 was sounded when Mr. and Mrs. Edward A. Tucker at 220 Highland avenue, almost across the street from the previous evening's fire, discovered their house was full of smoke. The trouble was found to be a burning barrel of rubbish in the basement which was quickly put out.

Tuesday evening Box 261 came in at 7:23 for a chimney and roof fire at the home of Mr. Charles Greene, 329 Highland avenue. Just before the blackout at 8:42 there was a grass fire near the Gasometer off Cross street and at 10:48 the same night Woburn Box 56 came in for an automobile afire in Crane's lane.

The Department put out four grass fires and one dump fire on Sunday and two grass fires on Saturday.

SANDERSON AGAIN HEADS WATER AND SEWER BOARD

At a recent organization meeting of the Water and Sewer Board, Edmund C. Sanderson was re-elected Chairman for the ensuing year. Harry W. Dotten was re-appointed Superintendent and Miss Mary Travers, for some years clerk in the Town Hall office of the Board, was promoted to the position of Water Registrar and clerk of the Board.

TOWN GETS TAX MONEY

Town Treasurer James C. McCormick has received the State's check for $42,464.30 representing the town's first installment of State income tax money.

COMING EVENTS

April 4, Saturday, 10 a. m. to 9 p. m. at the Public Library. Pictures received for Winchester Art Exhibit.

April 6, Monday, 2 p. m. Fortnightly Hall, Fortnightly Literature Class. Subject: Mexico. Speakers: Mrs. J. Edward Downes and Mrs. Gordon Mann.

April 7, Tuesday, 8 p. m. Regular meeting of Winchester Lodge of Elks, Lyceum Hall. Installation of Officers.

April 7, Tuesday, 7:30 p. m. Public Library Gallery. Winchester Art Association annual meeting and opening of exhibition of art by resident of Winchester.

April 7, Tuesday, 10 a. m. Public Library Hall. Alice Dixon Bond will talk on "Spring Books" Americas of M. Hoyke College Club.

April 8, Wednesday, 8 p. m. Illustrated lecture "California, the Land of the Giants" by Dr. Charles H. Tozier. Music by Edith Marshall Clarke, bell ringer. First Congregational Church. Tickets 50 cents plus 10 per cent Federal Tax.

April 9, Thursday, 7 p. m. Regular meeting of Mystic Valley Lodge, Masonic Appartments.

April 10, Friday, 2 p. m. Fortnightly Art Committee visit to Winchester Public Library Art Gallery and Historical Room.

April 10, Friday, 7:30 p. m. at the Public Library. Movies "Rediscovering the Outdoors." Father and Son, Mother and Daughter Night. Free.

April 11, Saturday. Annual Thrift Shop Donation Day. 4 p. m. miniature wedding, First Baptist Church.

April 13, Monday. Fortnightly Annual Meeting. Luncheon at 12:30. Business and election of officers at 2, followed by "A Wee Bit O' Heather," presented by Angus and Anne Ross.

April 24, 25, Friday and Saturday. Parish Players present "What A Life." First Congregational Church. For tickets apply to Parker and Lane Co., Win. 0162.

TWO EASTER SERVICES AT FIRST CONGREGATIONAL CHURCH

9 A. M. and 10:45 A. M.

Due to the fact that a large number of people have been turned away from the Easter services at the First Congregational Church during recent years, the Church Committee has arranged to hold two services this year, one at 9 o'clock and the other at the usual hour of service, 10:45.

The Junior Choir will join with the Chancel Choir at the 9 o'clock service, making a chorus of 100 voices. Dr. Chidley will preach the same sermon, "The Immortal Hope," at each service.

At the second service at 10:45, Miss Elise Biron Nichols, violinist, and Miss Edna Tuckerman, violoncellist, will assist in the musical program, which will begin at 10:25. More than 70 new members will be received into the church at the second service.

It is hoped that by holding two services the public will be more adequately and comfortably served. The public is welcome at both services.

The following amounts of United States Defense Bonds were sold during the week ending March 27. The figures are as reported by all banks and the postoffice:

TOTAL BONDS SOLD $14,950.00

DEFENSE STAMPS 1,703.00

NURSES' AID COURSE

SECOND CLASS STARTING MONDAY, APRIL 13 WINCHESTER HOSPITAL

Information and Registration at Civilian Defense Information Centre, White Building, Winchester.

Open 1 p. m. to 5 p. m. weekdays.

Under the direction of the American Red Cross and Civilian Defense Committee.

If you can't shoulder a gun... help to buy one!

This bank has made it easier for you to enlist your dollars for Freedom.

Now, you can save each pay day to buy Defense Savings Bonds by joining our Victory Club.

Resolve to set aside some part of your pay each week for U. S. Defense Bonds. As soon as your savings have accumulated, we'll issue a bond in your name and you can save to buy another. Every member of the Victory Club will receive a button, which will be your badge of patriotism to show the world you're doing your part.

Show the boys in uniform that those of us who can't stand *beside* them, will stand *behind* them!

MUTUAL SAVINGS BANK IN MASSACHUSETTS — STABILITY — MUTUAL SAVINGS CENTRAL FUND

Winchester Savings Bank
WINCHESTER, MASS.

HAGGERTY REPLACES OFFICER ELLIOTT "FOR DURATION"

Special Officer William T. Haggerty was on Monday evening appointed by the Board of Selectmen a military substitute police officer for the duration of the war to replace Patrolman Robert Elliott who has enlisted in the Navy.

Officer Haggerty is already on duty. He is a Winchester boy, born and bred, son of the late James Haggerty, for many years a blacksmith as his father was before him and a call member of the Winchester Fire Department.

Officer Haggerty graduated from Winchester High School in 1934, playing tackle on Andy Lentine's Middlesex League championship team of 1933 that also won from Woburn on Manchester Field, 6—0. He makes his home at 46 Sylvester avenue, is married and has two children.

Our New Funeral Home

THE REWARD OF CONSCIENTIOUS EFFORT

Our service continues to be acceptable to those who discriminate because it has proven beyond a question of a doubt one never lacking in full and complete dependability. Complete confidence is assured. It has never failed and never will.

Moffett & McMullen
Funeral Directors
WIN. 1730

J. S. WATERMAN & SONS — SINCE 1832 — FUNERAL SERVICE

Local and Suburban

FUNERAL SERVICES HELD FOR EDWARD FITZGERALD

Largely attended funeral services were held last Friday morning for Edward Fitzgerald, call captain of the Winchester Fire Department and for the past 20 years baggage master at Winchester Station of the Boston and Maine Railroad.

The cortege formed at the late residence and proceeded to St. Mary's Church, led by Fire Chief David H. DeCourcy, and followed by a Police escort headed by Patrolman James E. Farrell. Preceding the hearse was a platoon of Firemen headed by Lieut. James E. Callahan who acted as guard of honor. Flanking the hearse were the bearers, Deputy Fire Chief John J. Gorman, Call Lieut. Hugh J. Skerry, Edward J. Martin, all of Winchester, and three representatives of the Boston and Maine Railroad, Frank McGrath, ticket agent at Winchester Station, Michael Drohan of Winchester and James McDonough of East Woburn. As the cortege passed the Central Fire Station the apparatus was drawn up in front of the house, the uniformed permanent men standing at salute.

Solemn requiem high mass was celebrated in St. Mary's Church by Rev. Fr. Francis J. Sullivan, with Rev. Fr. James Garrity of St. Charles Church, Woburn, as deacon, and Rev. Fr. George J. Wiseman, sub-deacon. There were many beautiful flowers, indicating the esteem in which the deceased was held by his host of friends. Many railroad men attended the service with representatives of the town and members of the Fire Department in neighboring cities and towns.

Following the mass the cortege proceeded to Calvary Cemetery where the interment was made. Committal prayers were read by Father Sullivan.

Mr. Fitzgerald died March 23 at the Winchester Hospital. A native of Ireland, he had lived in Winchester for more than half a century and had been with the Boston and Maine Railroad during most of that time, being employed at Winchester Station, first as assistant baggagemaster and for the past 20 years as baggagemaster. He joined the Fire Department as a call man 35 years ago and was at the time of his death call captain of Ladder 1.

Mr. Fitzgerald leaves his wife, the former Elizabeth Dillon; two daughters, Mrs. Royal Langan of Lowell and Miss Elizabeth F. Fitzgerald of Winchester; three sons, Edward D., a member of the permanent Fire Department, James H., of Winchester, and Pfc. Harold J. Fitzgerald, on active service with the United States Army: a brother, Michael Fitzgerald of Brighton; two sisters, Mrs. Michael Drohan of Winchester and Mrs. Julia Piccolo of Tyngsboro; and eight grandchildren.

Know where history is being made. Get Ernest Dudley Chase's "Battle Map of the Pacific," an artistic and practical map. 50 cents at the Star Office.

DIGNITY

The Wilson Chapel is available for simple or elaborate services in dependable good taste. Over half a century of experience.

Francis M. Wilson, Inc.
Funeral Service
28 College Ave., West Somerville
SOM. 2379

Charles R. Corwin, Registered Funeral Director

WINCHESTER BLACKED OUT

Local Test Deemed Very Successful

Chairman Harold S. Fuller of the local Civilian Defense Committee told the Star that Winchester's participation in the Greater Boston Blackout test was very successful and on the whole better than the town's individual test held a short while ago. With but one excusable and quickly corrected exception there were no violations noted, and no arrests were made.

Approximately 900 Defense workers were on duty during the blackout, including Auxiliary Police and Firemen, Air Raid Wardens, members of Defense and Public Safety Committees and the personnel of the Report Center, the members of which remained on duty for some time after the "all clear" signal.

Auxiliary Firemen were assigned to guard duty at each of the town's fire boxes and Auxiliary Police were patrolling beats all over town. An index of their efficiency was obtained by the Public Safety Committee, whose automobile was stopped 15 times on an inspection trip between the report center and High street. Air Raid Wardens were on the job, many well in advance of 8:30, and reported that most householders extinguished their lights when the street lights went out, before the audible alarm was given.

Aside from police cars on duty there was virtually no traffic, and this time no train happened to go through town. The only lights visible were those on the gates in the center which are required by law.

The Blackout Committee, former Selectman James Blackham, and Selectmen Marshall Symmes and William Speers, were generally pleased with Tuesday's results, but are now urging those who have not done so to make real blackout provisions at their homes, so that when substantially longer blackout periods come they can carry on their households in more normal fashion. Wardens will soon commence a checkup to see if this has been done.

MISS ELIZABETH D. MURRAY

Miss Elizabeth D. Murray, known to many in Winchester as proprietor of the former Mills kitchenware store, died Monday, March 30, at noon, at her home, 788 Main street, following a year of failing health.

Miss Murray, who was 66, was born in Woburn, the daughter of Frank and Elizabeth (Golden) Murray. She had made her home in Winchester for 53 years and as a young woman was employed as secretary by her uncle, Irving Murray, Boston ladies' tailor.

Later, after the death of her uncle, John Murray, she conducted the Mills store, originally located on Mt. Vernon street (then Pleasant street) at the corner of Winchester place, and later on Thompson.

Miss Murray closed out the business and retired several years ago. She was a member of St. Mary's Sodality and is survived by a sister, Sister Fidelis, a member of the Sisters of the Poor in New York.

The funeral was held Wednesday morning with high mass of requiem celebrated in St. Mary's Church by Rev. Fr. Peter Brennan, S. J., of Weston. Interment was in Calvary Cemetery.

MRS. JOSEPHINE LOVEJOY BEALE

Mrs. Josephine Lovejoy Beale, widow of Charles Currier Beale, who had been making her home in Winchester with her daughter, Mrs. William K. Irving, at 6 Jefferson road, died Friday, March 27, at noon, in the Winchester Hospital, after a week's illness. She was in her 82nd year.

A native of South Boston, Mrs. Beale had made her home in Winchester for the past two and one-half years. Previously she was for 40 years a resident of West Medford and was a former member of the Medford Woman's Club. Besides Mrs. Irving, she is survived by three brothers; William H. Lovejoy of Boston, Henry A. Lovejoy of Malden and Everett L. Lovejoy of Santa Barbara, Calif.

Funeral services were held Sunday afternoon at Grace Episcopal Church in Medford. Interment was in Oak Grove Cemetery in that city.

BICYCLE RACK TO BE INCREASED AT STATION

Bicycle parking facilities at the Winchester station of the Boston and Maine Railroad will be increased shortly, it was announced this week by J. W. Rimmer, Vice President in charge of Traffic. The original rack which was installed at the Winchester Station has proved inadequate for the large number of commuters using bicycles to or from the station.

The present rack inside the waiting room will be moved outdoors about April 15 to a point near the baggage room at the southerly end of the station. A new additional rack will be built inside the station against the south wall in the south waiting room.

The railroad's announcement stated that the new rack inside the waiting room will accommodate 12 bicycles and the outdoor rack will accommodate 30 bicycles. An effort was made to place both racks indoors, but space available will not permit, it was stated.

ADDRESSED MEDFORD ROTARIANS

School Committeeman Robert F. Lybeck of Everell road, manager of aviation sales for the Colonial Beacon Oil Sales Company and member of the National Aeronautical Association, was the speaker at last week's meeting of the Medford Rotary Club in Masonic Hall, taking as his subject, "Uncle Sam in the Air."

MEN'S CLUB

Plans Fathers' and Sons' Night

The Men's Club of the First Congregational Church is looking forward to its annual Fathers' and Sons' Night to be held on Saturday, May 2. So get out the family calendar at once and mark that date as a "date." And be sure to save both the afternoon and evening if possible because Marshall R. Pihl, who is making the arrangements has plans that should make this a banner day for the men folk of the family.

The theme this year will be "fishing." That is why the time for this event has been postponed until the height of the fishing season so that the fathers and sons could visit the neighboring brooks and streams and ponds in groups and spend the day or afternoon fishing, and then return to the Church in time for supper and entertainment and to hornswoggle a bit about the ones that got away.

So get out your rods and lines, and sort out your flies that the moths haven't eaten up yet, and date up your son, or somebody else's if you haven't got one yourself, and plan to show him "how it's done" on Saturday, May 2.

That's the background. We'll embroider in the details later. So watch this paper as the weeks go by, and keep posted.

WINCHESTER SAILOR SURVIVED TORPEDOING

John Russell Salt, 21, son of Mr. and Mrs. John M. Salt of 135 Cambridge street, was one of 22 survivors of a torpedoed merchantman brought into Norfolk, Va., by a rescue ship last Friday. Their ship was struck by three torpedoes and went down in a lake of blazing oil, the hero helmsman remaining at his post holding the doomed ship into the wind to enable those of his companions who could to escape.

Details of Salt's escape from the ship are not yet known. One boat was launched and several life-rafts, some of which drifted back into the burning oil surrounding the vessel. Some of the survivors swam about in the water for more than an hour before being picked up.

Salt has lived in Winchester for the past three years, is a graduate of Somerville High School, and for a time worked with his father in the latter's Somerville garage. Last year he entered the Merchant Marine School, from which he was graduated in June. He shipped out immediately and was on his fourth coastwise voyage when his ship was sunk. He holds the rank of first class engineer.

SAMUEL ELDER PETROLEUM CONSULTANT

Mr. Samuel J. Elder of Fernway, Boston attorney and member of the law firm of Coit and Elder with offices in Boston and Washington, has been appointed consultant on petroleum in the office of Defense Transportation, announcement having been made Tuesday through the Regional Information Office of Emergency Management. Mr. Elder is the son of the late Samuel J. Elder, one of Winchester's most prominent citizens, an internationally known attorney who represented the United States at the Hague Fisheries Conference before the first World War.

AMERICAN LEGION AUXILIARY

The regular meeting for April will be held at the Legion Home on Monday evening, April 6. A large attendance is looked for at this meeting.

Last Thursday evening about 30 members journeyed to Bedford Veteran's Hospital for the birthday party tendered the Veterans there. These ladies brought cakes, candy, tonic and cigarettes for the veterans who were greatly pleased. Music was furnished for dancing.

This was in charge of President Mrs. Mae Dunbury and Rehabilitation Chairman, Mrs. Esther Lawson.

Modern Smithy

The village smith still stands under the spreading chestnut tree but now he invites tourists to stop and buy his gasoline, oil, sandwiches, curios and postcards.—Nashville Banner

Victorious Women

Since England launched in 1847 the earliest known handbill for woman's suffrage, the crusade for equal rights has circled the globe. Women now have partial or full suffrage in thirty-three nations.

Old Saying Verified

Of course the fittest survive, as Pa'n said. We're all here, aren't we? —Altoona Tribune.

Books for Buddies

SCHOOL DEPARTMENT NOTES

New Director of Guidance Appointed

At a recent meeting of the School Committee Mr. Robert E. Swenson was elected Director of Guidance in the Winchester High School, his services to commence next September.

He is a graduate of Cornell College, (Iowa). Due to his superior scholarship he was elected a member of Phi Beta Kappa. During this college year he is a graduate student at Columbia, majoring in Guidance.

He has been a very successful teacher of the social sciences in the Faribault High School, Faribault, Minnesota, as well as possessing an excellent record as a student counselor. He has been a genuine leader of students. The experience which he has had for several summers with a large business organization is especially helpful to a Guidance Director in his contacts with business and placement.

In addition to being an excellent student at Cornell College, he was captain of the varsity basketball and track teams and president of the senior class.

During this past year he has been an outstanding student in the Guidance Department at Columbia University. In connection with his study he has carried on a very interesting project in guidance in a high school on Long Island.

A SUCCESSFUL BENEFIT BRIDGE

Friends of British War Relief yoked together a good cause and a good time Friday, March 27, at the home of Mrs. John W. Haines, Canterbury road, and added a worth while sum to the yarn fund.

Assisting in the organization of the luncheon bridge benefit were Mrs. Marion Waugh, Mrs. Malcolm Cook and Mrs. George Budd. Miss May Wilson and Mrs. Charles Wedekind were in charge of prizes.

Among those who won were Mrs. Sidney Burr, Mrs. Francis Madge, Mrs. Walter Keyes, and Mrs. Fred Cameron. Prizes took a utilitarian turn, and were all suitable to wartime, gift wrappings, a five pound package of cocoa, chocolate bars, a cake, a cook book, etc. The busiest prize of the afternoon was the cake. It was won by its giver, and promptly given back for re-sale to a guest who was in the market for a birthday cake for the evening. Another prize set forth promptly on travels. Half the chocolate bars went down to Annapolis, to some future officers of our navy and co-workers with Britain, and the other half went up to Gould Academy, Bethel, Me., expressing the thanks of the Winchester Unit for help which they had received the day of the party from two Gould students on vacation, John W. Haines, Jr., and Nicholas Amato.

If you want to know what it feels like to carry 7000 books down two flights of stairs, ask Messrs. Eason and Robinson at the Public Library. They've done it. But these gentlemen are willing to contribute a lot more brawn to the cause. They say they'll gladly carry 7000 more books for buddies if you will only send them in.

MEMORANDA

For Safe, proper cleansing & repairing of rugs.... call

MOURADIAN ORIENTAL RUG CO.
36 Church St.
Winchester 0654-W 0654-R

Glamourana

By Fred—Hair Stylist

You Forgot Youre Glove

But that was another year—for this year milady will depend on gloves for a great part of the femininity of her costume. Don't overlook the new and long, soft colors in jersey. Perfect with your flower toque! Smart fabric shorties are good with your tailored clothes, but the longer, crushable type gloves will really hold the spotlight this year.

And the lady with the beautiful, healthy-looking hair, will hold the spotlight any time of year. You can be that lady, if you have your hair styled and treated by Mr. Fred, the Hair Stylist, 2 Winchester Place. Stop in regularly. BUY DEFENSE BONDS.

TEL. WIN. 0765

ECONOMY GROCERY STORES

556 MAIN STREET, WINCHESTER
FOR FREE DELIVERY SERVICE
PHONE WINCHESTER, 2240

ECCO HAMS
Tender and pink meated and full of rich flavor. Sugar cured to perfection, whole or half. Lb. 35c

FRESH EGGS
VERY LARGE SIZE
From local farms. Every egg candled and guaranteed. You can't buy better at any price. Doz. 39c

Turkeys — Fancy Northern 8-14 lb. avg. 39c lb

Potatoes — From the Top 10% of the Crop 10 lb. bag 29c

Cooked Ready to Eat ECCO HAMS	lb. 39c	Large Florida or Calif. ORANGES	dz. 29c
Boneless Chuck ROAST	lb. 33c	Large Seedless GRAPEFRUIT	ea. 5c
4-4½ lbs. CHICKENS	lb. 33c	Hard Ripe TOMATOES	lb. pkg 15c
Fancy Spring LAMB FORES	lb. 17c	Fresh Crisp CELERY	bch. 10c
FRESH HADDOCK	lb. 10c	Curly Savoy SPINACH	3 lbs. 19c

SALMON Red Libby's	tall can 39c	EVERREADY Fruit Cocktail	tall can 15c
BEARDSLEYS Codfish Cakes	2 cans 25c	CIGARETTES Popular Brand	Carton of 200 $1.49
B. & M. CORN on the cob	can 21c	MILK Evap. Countryside	3 tall cans 25c

BUTTERCUP BREAD
Vitamin B1
2 long loaves 19c

BUTTERCUP HOT ✠ BUNS
Fri. and Sat. only 17c doz

GUILD OF THE INFANT SAVIOUR

At the board meeting held on Tuesday, March 31, President Mrs. Hintlian announced the organization of a new group, formed by our young daughters. They will be an auxiliary to the Guild. The first meeting of this young and enthusiastic body was held on Tuesday evening at the home of Mrs. Hintlian.

Plans were made for a Junior Dance under the patronage of the Guild, on Friday evening, April 10, at Fortnightly Hall. Patronesses will advise and assist these young ladies in this, their first social affair. Sponsors for the Junior Guild are Mrs. Frederick Patton, Mrs. O. J. Logue, and Mrs. Alfred Viano.

Officers elected for the new Auxiliary are:

President—Jean Logue, Woburn
Secretary—Peggy Hintlian, Belmont
Treasurer—Virginia Donaghey, Woburn
Press—Virginia McPartland, Winchester

The Guild takes this opportunity to extend best wishes for a long and successful career, Junior members.

Rt. Rev. Monsignor Robert P. Barry, spiritual director of the Guild of the Infant Saviour, merits the heartfelt congratulations of every member of the Guild on the dedication of his new church on Easter Sunday. Father Barry celebrates his own second anniversary as pastor of St. Clement's, Somerville, as well as the 30th anniversary of the founding of the parish by the late Rev. Thomas F. McCarthy.

The annual Sale of the Blind opens this year on April 23 in the town hall at 10 a. m. The Guild will sponsor a table under Mrs. Michael Hintlian, chairman. Many beautiful handmade articles may be purchased at the sale, thereby aiding and helping to support a most worthy cause.

Reservations for the luncheon preceeding the annual Bridge and Fashion Show, should be made with Mrs. Clarence Dunbury. This party is our one source of revenue for all Guild expenses, and has always been a great success financially as well as socially. Do not forget the date, Wednesday, April 29 at 2 p. m., Hotel Continental, Cambridge. The luncheon is at 1 o'clock.

The five new members welcomed to the Guild by the board on Tuesday, are: Mrs. Donald Abbott, Mrs. John H. Murphy, Jr., Mrs. William Jones, Mrs. John McNiff and Mrs. James Cullen. These ladies are all from Winchester.

Many plans for future social affairs were discussed at the board meeting, all of which will be announced in this column in the near future.

The sixth annual Catholic Congress will meet April 14 and 15 in the ballroom of the Hotel Statler. This is sponsored by the League of Catholic Women, under the guidance of his Eminence, William Cardinal O'Connell. Every parish in the diocese will be represented by four delegates.

The next meeting of the Guild will be on Tuesday, April 14 at 2:30 p. m. in Lyceum Hall. This will be a regular sewing meeting, and all should endeavor to attend. Many new plans are open to discussion. Afternoon tea and coffee will be served by Mrs. John Lennon and her committee.

Frederick Fish has been commissioned a lieutenant in the U. S. N. R. Lieutenant Fish has been assigned to active duty in Boston at the Headquarters of the First Naval District.

"RUSSIA NO LONGER ENIGMA" SAYS REV. FRITCHMAN AT WINCHESTER WOMEN'S REPULICAN CLUB

"Russia is no longer an 'enigma' if it ever was,—under fire the quality of a people emerges clearly and simply for everyone to understand,—it is therefore no longer a puzzle, but rather a determined people defending their very lives." So spoke Rev. Stephen Fritchman at the annual meeting of the Winchester Women's Republican Club Wednesday afternoon. He also pointed out eight facts about the Soviet Union which seem significant for the general public to consider. These are: first, the Soviet Union is a young country; second, the Arts belong to everybody; third, machines are servants and should not enslave us. Russia has tamed its machines—domesticated its tractors and killed the fear of new inventions; fourth, Politics is the art of living together, not a racket or a career; fifth, Russia has gone very seriously for education; sixth, Russia (as even its most violent enemies admit) has led the modern world in the emancipation of women; seven, Equality of Races in Russia; and eight, Tremendous spiritual vitality.

Mrs. Joseph Ryan, president of the club, presided and also presented Dr. Z. Eileen Taylor who gave a very enlightening and thoroughly interesting talk on "The Control of Cancer."

Since this was the annual and final meeting of the year, the election of officers for the coming year was in order and through the means of ballots, the report of the teller, Mrs. Nathaniel Nichols, informed the club that all candidates were elected as specified on the ballot and which is given below.

The meeting was then adjourned to a social hour of refreshments served by Mrs. Frederick Chamberlin and her committee.

The officers elected for the coming year are as follows:

President—Mrs. Joseph F. Ryan
First Vice President—Mrs. Marshall R. Pihl
Second Vice President—Mrs. James Woolley
Recording Secretary—Mrs. William D. Barone
Corresponding Secretary—Miss Clara R. Russell
Treasurer—Mrs. Harold M. Twombly
Education Committee—Mrs. Edward R. Grosvenor
Finance Committee (for 3 years)—Mrs. James C. McCormick
Ways and Means Committee—Mrs. Horace W. Ash
Hospitality Committee—Mrs. William W. Goodhue
Scholarship Committee—Mrs. E. Adele Emery
Nominating Committee—Mrs. Fred S. Seales, chairman; Mrs. Vincent P. Clarke, Mrs. Dwight B. Hill, Mrs. Louis K. Snyder, Mrs. E. Ober Pride
Press—Mrs. Frederick M. Ives, Jr.
Registration Committee—Mrs. W. Allan Wilde
Social Committee—Mrs. Wellington L. Caldwell
Transportation—Mrs. J. Stanley Barnes
Auditor—Mrs. William L. Palmer

HOME FROM INDIA

Mrs. Clara Emery Packard arrived in New York last week Monday after a 14,000 mile passage from Coonor, South India by way of the Cape of Good Hope. Mrs. Packard, sister of Dr. Robert L. Emery of Mt. Vernon street, made the trip to this country on a transport, escorted by two destroyers, the crews of which sank two submarines during the voyage. She had been in India for three years with her niece, Mrs. Dr. Paul Russell. After a stay in Boston, Mrs. Packard is coming to Winchester.

Wax paper at Wilson the Stationers.

Filene's
IN WINCHESTER

Write Filene's or phone Winchester 2700

What's cookin'?

. . . a brand new, separate

High School Corner

The special styles you hi-schoolers like at prices dad can look at without danger of apoplexy in a separate shop of your very own.

Dresses, $2.25 to $7.95; Coats, $16.95 to $29.95; Hats, $2 to $3; Pocketbooks, $1 to $2; Blouses $1.29 to $2.25; Skirts, $3 to $5.98; Slacks, $4 to $5.98; Sweaters, $2.25 to $4.

DROP IN TODAY!

GROUP THEATRE TRY-OUTS MONDAY

As previously announced, the Winchester Group Theatre will present the comedy "Skylark" as its annual spring production in the auditorium of the Winchester High School on Saturday, May 9.

The cast calls for ten persons, four men and six women, and as the play is one of current life with a business or social atmosphere, there are no exacting character parts calling for special talents or special experience.

Try-outs open to all who are interested, whether members of the Group Theatre or not, and with a particular view to giving new and hidden talent in town a chance to present itself, will be held on Monday night, April 6, at 7:30 p. m. The try-outs will be in charge of Robert M. Campbell who is coaching the play, and Rosalind H. Lynch, production chairman, at Mrs. Lynch's home, 6 Curtis street.

It is sincerely hoped that any or all who have any leanings toward amateur dramatics will report at the try-outs. If for any reason April 6 is inconvenient, Mrs. Lynch will be glad to be phoned at Win. 2675, so that special arrangements can be made.

Because of the special circumstances surrounding this year's production, arrangements are being made for ticket sales to non-members of the Group for "Skylark" on May 9.

Fountain pens. Special 69c, at Wilson the Stationers.

FORTNIGHTLY NOTES

The Art Committee, through its chairman, Mrs. Marshall W. Symmes, invites all Fortnightly members to join with them in a visit to the Winchester Public Library Art Gallery and Historical Room, on Friday, April 10, at 2 o'clock.

The Art Gallery at that time will contain an exhibition of the works of local artists and should be intensely interesting. The Historical Room contains much interesting material which should be more familiar to Winchester people. Here is an excellent opportunity to add to the knowledge already acquired at "So This Is Winchester." Miss Corinne Mead, the charming and efficient librarian, will be hostess and guide.

At the March 23 meeting it was agreed to co-operate with the work of the Thrift Shop recently instituted in Charlestown for the benefit of needy "service" fmailies, and Mrs. Rasmus K. Miller, Jr., is to be our representative in this work. Mrs. Miller sends this self-explanatory message.

"The Y. M. C. A. Army and Navy Club of Charlestown has asked us to contribute clothing and useful household articles to their Thrift Shop. This shop serves families of men in service who have little money and often no other place to look for help as they may be strangers in this area. Money received from these sales is spent for Army and Navy Relief work. Will you please come to our annual meeting with a bundle of clothing or something useful? They will be received by Mrs. Miller and carried to the Charlestown Y. M. C. A." If your bundle is too bulky to bring please call Mrs. Miller, Win. 1909-J.

The festival of music under the auspices of the Division of Music, Mass. State Federation of Women's Clubs, will be held at the Copley Plaza Hotel, Wednesday, April 8, from 10:30 to 4, with Mrs. Earl Weidner presiding. Mrs. David A. Westcott, president; Mrs. Benjamin D. Miller, committee advisor; and Mrs. Crosby Thompson, Sixth District Director, will bring greetings.

The program includes the Choral Society of the M. S. F. W. C., and Tauno Hannikainen, Finnish conductor and 'cellist. Speakers are Elizabeth Mitchell and Irving Seaweed. Speaker at the luncheon will be Dr. Phillips Endicott Osgood.

The afternoon program includes Helen Bedford, harpist; Peggy Stuart, composer-pianist; and Stanley Chapple, lecturer. The Boston University Choral Art Society will also sing.

For further details call Mrs. Robert A. Reynolds (Win. 1278).

WINCHESTER JUNIOR CATHOLIC DAUGHTERS OF AMERICA

On Sunday, March 29 at 3, a meeting of all the troops of the Junior Catholic Daughters of America were held at the home of Miss Josephine Lydon.

The purpose of this meeting was to make plans for the remainder of the year since this was the last meeting of all the troops.

It was decided that on April 24, a whist and bridge party is to be held by Miss Reagan's troop. On May 22 the girls of Troop 1 will hold a dance under the direction of Miss Peggy King. Our Communion Breakfast is to be held by Mrs. Walter Carroll's troop on June 5.

It has been definitely decided as to the kind of uniforms we are to have.

Refreshments were served by Miss Lydon.

Miss Katherine V. McDonald of Stone avenue, who has been employed at the Stoneham office of the Edison Company, has been transferred to the Winchester office.

Filene's
IN WINCHESTER

Good 'odds' for Easter!

. . . to dress up your suit!
. . . to add color to your dress!

"Suitfronts" $2

Crisp white suitfronts that give new life to your suit, keep you immaculate always

Plus 10% Tax

Jewelry $1

Gold and silver color jewelry. Sketched are an identification bracelet and earrings.

Flowers 59c

Bright, gay flowers to match or contrast your Easter outfit.

$3.50 Gloves

Famous Barbara Lee Doeskins. White or natural in sizes 6 to 7½

Bags

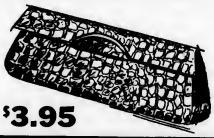

Simulated alligator envelopes. Other bags from $3

$3.95

Every other Spring when the sun was up at 6:30 A.M. and the birds were singing in full chorus by 7:30, many a commuter said to himself, *"Well, I guess this is the morning I forget the B and M and start driving to town."*

This Spring smart tire-savers will stick to the train. We think some more automobile drivers will say to themselves, *"Well, with weather like this, I'll start walking (or bicycling) down to the station, take the B and M and leave the car in the garage. Those tires will come in handy to go to the beach this summer."*

On some trains you may find a few passengers standing. Those are usually regular riders who insist on riding in one particular car. Ask the Conductor, and he will usually be able to tell you there are seats empty elsewhere in the train.

WINCHESTER - BOSTON
12-RIDE TICKET
16¼c per ride
Cost per ride - 12-ride ticket

Cross Street	17 1/2c
Wedgemere	16 1/4c
Winchester Highlands	17 1/2c

BOSTON and MAINE

Filene's
IN WINCHESTER
Write Filene's or Phone Winchester 2700

RED CROSS SHOES

Glamour's afoot this year . . stylishly attractive yet sensibly comfortable. Try on a pair of Red Cross Shoes for a demonstration of this happy blending. Shoe sketched is the "Sarosota", a trim bow pump in gleaming patent with navy. Also in navy Calf with gabardine.

$6.95

In Our Enlarged Shoe Dept.

NEW GIRLS CLUB

We wish to announce the formation of a club for girls from 15 up to be known as the "Victory Club." Our aim is to serve our Country in anyway possible.

Our officers to serve for the coming year are: Helen McGurn, president; Edna Cyr, vice president; June Chase, corresponding secretary; Mary Cahill, recording secretary; Mary Kimball, treasurer; Dot Chase, Florence Pynn, Eileen Arsonalt, club counselors.

Get in touch with anyone of these people if interested in membership. The officers are the founders of this club.

She is 99 years old. She lives in Winchester. She writes: "I am sending these books for our boys who will I hope have some pleasure in them." They will. We wish they could all know who sent them. The best recipe for longevity is to have your heart in the right place. This lady's heart is fair and square where it should be.

Filene's
IN WINCHESTER
Write Filene's, or phone WINchester 2700

Dots! Dots! Dots!

Thousands of polka dots on this tricky tiered charmer for juniors, sizes 9 to 13! Gathered square neckline, short sleeves. The tiers are accented by a rayon grosgrain trim. Very pretty in NAVY, red, or luggage and a real winner at only

$10.95

People have asked: What kind of book does the average soldier and sailor read? The answer is, all kinds. The same as you and I. Remember, too, that we are a pretty well educated nation. How well educated? On the eve of the first World War only 1,700,000 American young men were attending high school. On the eve of this war there were more than 7,000,000. And the number of college students in 1940 was as large as the total of high school students in 1916.

The Winchester Star

STAR BUILDING
WINCHESTER, MASS.
Theodore P. Wilson,
Editor and Publisher

SINGLE COPIES, SEVEN CENTS
Left at Your Residence for One Year
The Winchester Star, $2.50 in Advance

News Items, Lodge Meetings, Society Events, Personals, etc., sent to this office will be welcomed by the Editor

Entered at the postoffice at Winchester, Massachusetts, as second-class matter.

TELEPHONE NUMBER 0029

Only Newspaper Printed in Winchester

CLIPPED FROM "REEL NEWS"

The following which appeared in "Reel News," the program publication of the Winchester Theatre seems worthy of reprinting:

My Easter Message

There are two great institutions—
The Church and Theatre
One we must look to for spiritual guidance,
The other for relaxation and entertainment.
The Church is the hope of the world.
We must cling to it now for strength and guidance.
The doors of the Church are open—
The light of the faith still burns.
The altars await a nation that bows it's head to God—
And in that act of humbleness find strength to hold it's head up properly against whatever foe may come,
Go to Church tomorrow!

George R. Carter,
Manager

THE DRAFT

Draft General Hershey wrote a letter to all State Draft Directors, urging exemption of labor leaders as well as "management liaison men with labor," in order to keep "harmonious" relations on the production front.

This is binding, we believe, and absolutely essential regarding "liaison men" if democracy is to survive.

Well, relations might be more "harmonious" if labor leaders and some liaison men were drafted. They certainly, at frequent times, stir up "action." However, "management liaison men with labor" must never be drafted at all costs, for they are the only ones who are always on the defensive with labor and maintain production.

The home front is vital. It must be kept working to pay for the war and to stop inflation in consumer goods. History will have a place for these engineers of democracy.

Socrates

INFLATION

If Mr. Henderson wishes to stop inflation there are two ways and only two ways that might work.

First: Push production of domestic goods as hard as he can, after war goods, so that the supply of domestic-consumer goods can come as near as possible to meeting the increased demand of consumer-purchasing ability.

The Democratic "no business as usual" slogan is ridiculous. It neglects the first requirements of the law of supply and demand (desire).

Second: The taxing of business to the limit will not prevent inflation for it cannot spend and thus cause inflation.

It is consumer-spending that must be taxed and stopped, either by more goods than it can buy, lower wages, or a high sales tax, not price ceilings to keep them low, thus lessening production.

Socrates

A REPUBLICAN CONGRESS

There is little question but what America will elect a Republican Congress this fall. Nothing but a tremendous military victory can stem the tide.

A study of the Wilson (1918) Congressional year is thought-provoking. A little thing, like Mrs. Roosevelt's dancer episode, started things going. This, on top of the Jap talks, "Remember Pearl Harbor," the Jesse Jones Rubber Affair, the Union Labor Strike Epidemic, the lack of a cabinet shake up, the continued New Deal Democratic Social Reform spending, in face of "all-out" patriotic war, thousands upon thousands of white-collar New Dealers in non-essential war agencies, the Hull Reciprocal Trade Treaties with all the millions of exchange, gold in a hole in the ground in Kentucky, there is nothing that does not point to a rather complete change in Congress.

Watch the panic in New Deal political circles, already Democratic politicians want the President to visit the boys in the camps.

The Republican nomination for Congress is worth something this fall.

Socrates

LET'S TEACH THE JAPS TO DANCE FIRST

It was, indeed, regrettable that Mrs. Roosevelt felt it necessary to appeal, over the air, to the people of America, stating: "I think, if the people of this country can be reached with the truth, their judgment will be in favor of the many as against the privileged few."

This appeal was to justify her appointment of a dancer for the O. C. D. and a certain actor.

During this particular war emergency, when "Unity" is so necessary, the stimulation of class consciousness, such as we have had for nine years, is far from creating a singleness of purpose for "all-out" war efforts. In a Democracy there is no class consciousness, except by politicians.

Mrs. Roosevelt, as a citizen, had full right to suggest the appointment of anyone for any position; but the fact that Congress (the direct representative of 150,000,000 people, "the many") decided not to allow an appointment would seem to indicate that they believed they understood the wishes "of the many" as against the privileged few." The privileged, apparently, are any who disagree with anything. Certainly Congress cannot be called "the Privileged Few."

The nation will feel sorry this small episode so upset Mrs. Roosevelt. In itself it was a tempest in a teapot but, in reality, it just happened to be the "last straw", sort of symbolic of a system, typifying the real problem, the billions still being spent on New Deal Social Reforms during "all-out", terrific war. It started something that should have been started eight years ago. Too bad that Mrs. Roosevelt should have been the one to crystalize the point, but, after all, history may show that she, even though unintentionally, did more to have the nation concentrate coldly, seriously, and painfully on war and victory than anyone else. Nero "fiddled while Rome burned." It's the Japs and the Nazis we must teach to dance.

Socrates

SAVILLE AND KIMBALL
Funeral Service
ARLINGTON 1634 WINCHESTER 0200

A distinctive service always attended by a capable staff to serve your best interests.

Established 1920
39 CHURCH ST. WINCHESTER ● 418 MASS. AVE. ARLINGTON

ROTARY CLUB NOTES

Four members were absent from the meeting of April 2.

We take pleasure in announcing an addition to our active membership in the person of Selectman James A. ("Jim") Cullen. Today marked Jim's first appearance as a Rotarian and he was warmly welcomed and properly inducted. He will, we are sure, well exemplify the motto of Rotary; "He profits most who serves best." Again, our cordial welcome, Jim.

Winthrop A. Palmer of the Winchester Police Department was present today as our guest speaker, taking as his subject, "The Battleground on the Home Front." "Win" called our attention to the fact that in the United States alone, the never-ending war in which municipal guardians of the peace are engaged requires the constant vigilance of some 120,000 police officers to protect the public from the deadly activities of more than 12,000 desperate criminals, to say nothing of petty offenders whose misdeeds cause no end of trouble. Police work, we learn, is rapidly becoming a profession which relies very largely on the efforts of various scientists such as chemists and physicists to bring to justice those who persistently violate the accepted rules and laws of civilized society. There is also a movement in effect which, speeded by present war conditions, advocates the formation of a junior police department, so called, which shall seek to train for regular police work young men just beyond the Boy Scout age. This movement seems to be gaining strength every day and, if successful, will go a long way toward solving the problem of junior delinquency and at the same time furnish a reservoir of recruits for future police officers. Another department of police work which was emphasized by the speaker was that which is concerned with the regulation of highway traffic. When we consider the immense number of commercial vehicles on our local, interurban and interstate roads, the vast amount of freight which they carry and the vital importance of speed and safety in handling these cargoes we can get some realization of the responsibilities of our police departments. And we scarcely need add that pleasure cars by the million use these same highways. We extend our cordial thanks to Win for this carefully thought out and extremely interesting address.

We wish to give final notice of our meeting next week on Thursday, April 9. Note carefully that this will be an evening meeting at the Country Club as usual, with dinner served at 6:30 p. m. and at the usual price. And furthermore it will be the occasion of our annual community or "All Winchester" meeting when we shall entertain Rotarians resident in Winchester but affiliated with other clubs, as well as former members of our own club. To make this a success we must have the fullest possible attendance of our own members, everyone doing his share in greeting our guests and visitors. This is another case where action outweighs good intentions. Yours for a grand meeting on April 9.

Percentage of Attendance, March 26, 1942—82.86 per cent.

Average Attendance for March, 1942—84.87 per cent.

ELKS' NOTES

Winchster Lodge, 1445, will hold its annual installation of officers in Lyceum Hall Tuesday evening at 8 o'clock. P. E. R. Carey Hennebry of Framingham Lodge will be the installing officer and will be accompanied by his official suite.

Also at Tuesday's meeting there will be a session of sorrow and a tablet service for the late Patrick T. Walsh, a member of Winchester Lodge for almost 20 years, who died March 17.

All Elks are requested to fill out the questionnaire found in the Elks' Magazine for March and send it at once to the lodge secretary. The order is eager to mobilize its available man-power for possible national service and these questionnaires will be invaluable to this end.

P. E. R. Harry A. McGrath, local chairman of the Elks' War Fund, is working hard in an effort to assist the National Elks' War Fund, from which money will be taken to provide entertainment for boys in Army camps and Naval stations. Harry will be glad to receive contributions from local Elks and for every dollar contributed by individual members, the lodge will also contribute an equal amount.

Announcing

A New Kind Of

PERSONAL

CHECKING ACCOUNT

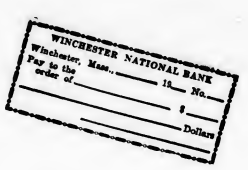

You Need and You Can Afford This New Service With

NO CHARGE FOR DEPOSITS **NO MONTHLY SERVICE CHARGE**

NO MINIMUM BALANCE REQUIREMENT

Call in at the Bank and Let Us Explain this Service to You

WINCHESTER NATIONAL BANK

MEMBER FEDERAL RESERVE SYSTEM, FEDERAL DEPOSIT INSURANCE CORPORATION

7-9 CHURCH STREET **TEL. WIN. 1320 - 1321**

STAINER'S CRUCIFIXION SUNG

The Crawford Memorial Church was comfortably filled for the Palm Sunday afternoon presentation of Stainer's Crucifixion, sung by the chorus choir of the church under the direction of Miss Anne Blanchard, with Carl E. Nelson, tenor, and Kenneth McLeod, baritone, as soloists.

Both choir and soloists gave a most commendable performance of Stainer's musical setting for "the Passion." The oratorio is long and less interesting on the whole than some of the Lenten music. Care consequently has to be exercised to prevent dragging. To the credit of Miss Blanchard and her singers be it said that such care was apparent last Sunday.

The choir gave a good account of itself in the stirring 'Fling Wide the Gates" and sang the beautiful "God So Loved the World," most familiar of all the oratorio's music, with reverence and creditable fidelity to pitch, though done unaccompanied.

Mr. Nelson's voice was heard to greatest advantage in the softer passages of the score which he sang very agreeably. His voice blended effectively with Mr. McLeod's in the lovely duet, "So Thou Liftest Thy Divine Petition."

Mr. McLeod's rich baritone lent itself admirably to the bass role of the oratorio and few singers heard hereabouts sing sacred music better. Phenominally high in range, his voice achieved the highest notes of the score with effortless ease, yet the low G of the beautiful aria, "Could Ye Not Watch With Me" was also effectively sung.

Incidental bass solos were sung by Mr. Nelson Seelye, a real veteran of veterans, who was singing in the Methodist Church quartet some 40 years ago.

Miss Blanchard's playing of the organ score proved very helpful, alike to soloists and ensemble, providing at all times adequate support for the voices.

The pastor of the church, Rev. Roger E. Makepeace, presided and conducted the commendably brief service which accompanied the oratorio.

PAST NOBLE GRAND SERVICE CLUB

Past Noble Grand Service Club, Victoria Rebekah Lodge, 178, held its annual meeting on Wednesday, March 25 at the home of Sister Mabel Larson on Maxwell road.

The meeting was presided over by the President, Sister Jessie Ripley.

The following officers were elected: Mabel Larson, president; Elsie Lyons, vice president; Margaret Bragdon, secretary-treasurer; Azilla Higgins, Sister Visitor; Bessie Mobbs Press.

At the close of the meeting delicious refreshments were served the hostess being assisted by Sister Lillian Donaghey.

The next meeting will be held at the home of Sister Donaghey, Glenwood avenue, April 22, Wednesday evening.

M. C. W. G. NOTES

The regular meeting for April will be held next Thursday at the home of the Regent.

April 12 will be Guild Concert Day at the Holy Ghost Hospital.

The fourth Thursday in the month the local branch will conduct a private installation of officers for the coming year.

DANIEL CALLAHAN

Daniel Callahan, a native and a former resident of Winchester, died Wednesday morning, April 1, at the Choate Hospital in Woburn after a week's illness.

Mr. Callahan had been making his home in Woburn with Mr. and Mrs. Joseph W. Donaghey at 65 Warren avenue. For many years he was in the employ of the Metropolitan District Commission. He made his home in Winchester on Spruce street, being widely known and universally esteemed. He leaves two sisters, Mrs. Julia Kelley of this town and Mrs. Mary Hargrove of Arlington.

The funeral was held Thursday afternoon at the P. J. Cox Funeral Home in Woburn with Rev. Fr. Francis J. Toomey of St. Charles Church, Woburn, officiating. Interment was in Calvary Cemetery.

FASHION SHOW AT CRAWFORD CHURCH

The Faymoore Group of the Woman's Society of the Crawford Memorial Church is hard at work arranging for the Dessert Fashion Show which its members are to sponsor in the church social hall on Friday evening, April 10, commencing at 8 o'clock.

Authentic new styles in sportswear and evening wear for milady will be shown and modelled by attractive mannequins who include Miss Gloria Herrick, Miss Dorothy Fancie, Miss Katherine Seaton, Mrs. R. L. Mabon, Mrs. Gordon Smith, Mrs. Lewis Moore, Mrs. Paul M. White, Jr., Mrs. Harold Bergquist, Mrs. Howard Bowie, Mrs. Norman Hitchcock, Mrs. Stanley Roberts and Mrs. G. Raymond Bancroft.

Heading the committee as general chairman is Mrs. Roger E. Makepeace. Mrs. Paul M. White, Jr., is in charge of publicity; Mrs. G. Raymond Bancroft, of tickets; Mrs. Ralph Hatch and Mrs. Leigh Roberts, of refreshments; and Sherman Dodge, of staging.

MARRIAGE INTENTIONS

Roy Norman Johnson, 35 Clinton avenue, Pittsfield, and Pauline Ethel Mountain, 275 Washington street.

James Edward Romano, 15 Minot street, North Woburn, and Catherine Adeline Todesca, 45 Tremont street.

Frederick George Murray, Cambridge road, Burlington, and Gertrude Elizabeth McHugh, 10 Canal street.

George Roy Dunning, Jr., 298 Boston avenue, Medford Hillside, and Shirley Lewis Cooke, 103 Cambridge street.

MEASLES ON THE UP

The following list of Contagious Diseases was reported to the Board of Health for week ending Thursday, April 2:

German Measles	1
Dog Bite	3
Chicken Pox	5
Scarlet Fever	1
Measles	96

Roger M. Burgoyne, M. D.
Agent

DOG BUSINESS GOOD

During the week from March 25 to April 2 a total of 586 dogs were licensed at the office of the Town Clerk. Assistant Town Clerk Helen Stinson does much of the licensing and has been kept busy.

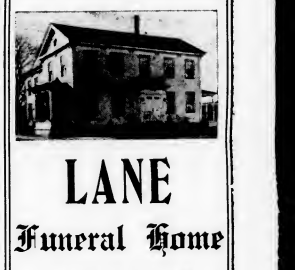

LANE
Funeral Home

COMPLETE MODERN SERVICE

PHONE WIN. 2580-W
760 Main Street Winchester

Williams'
Count Rumford House
827 Main St. Route 38
North Woburn

Telephone Wob. 0594

DELECTABLE
LUNCHEONS and DINNERS
Chicken, Lobster, Steak

Prompt, Efficient Service

One of New England's Finest Country Inns serving the best foods at moderate prices.

PARTIES and BANQUETS

BUILDING PERMITS GRANTED

The Building Commissioner has issued permits to erect and alter on the property owned by the following for week ending, Thursday, April 2:

C. G. Bostwick, Winchester — wreck and remove present one-car garage at 20 Wedgemere avenue.

C. G. Bostwick, Winchester — new private two-car garage at 20 Wedgemere avenue.

Vincent Farnsworth, Jr., Winchester—new tool house attached to garage at 8 Worthen road.

Reshingle permits at 26 Elm street, 5 Sheffield road, 88 Hemingway street.

Won Astronomical Fame

Hipparchus, a celebrated Greek astronomer who flourished between 160 and 125 B. C., is regarded as the founder of scientific astronomy. He was the first to catalogue the stars and made many important discoveries.

NOTICE

The following act has been adopted by the State of Massachusetts prohibiting all out-door burning during the months of April and May.

CHAPTER 581

AN ACT FURTHER REGULATING THE SETTING OF FIRES IN THE OPEN AIR

Be it enacted, etc., as follows:

Chapter forty-eight of the General Laws is hereby amended by striking out section thirteen, as amended by chapter two hundred and four of the acts of nineteen hundred and thirty-eight, and inserting in place thereof the following section:

SECTION 13. No person shall set, maintain or increase a fire in the open air at any time unless the ground is substantially covered with snow, except by written permission, covering a period not exceeding five days from the date thereof, granted by a forest warden or chief of the fire department in cities and towns, or, in cities having such an official, the fire commissioner; provided, that no such permit shall be granted to be exercised during any portion of the months of April and May except upon rainy days; and provided, further, that persons over the age of twenty-one may, without a permit, set, maintain or increase a reasonable fire for the purpose of cooking, upon sandy or gravelly land free from living or dead vegetation or upon sandy or rocky beaches bordering on tide water, if the fire is enclosed within rocks, metal or other non-inflammable material. The Forest Warden, chief or fire commissioner, as the case may be, may make it a condition for granting a permit that any burning shall be done only after four o'clock (eastern standard time) in the afternoon and he may revoke a permit at any time. The forester may make rules and regulations relating to the granting and revocation of such permits binding throughout the Commonwealth. Such rules and regulations shall take effect subject to section thirty-seven of chapter thirty, when approved by the Governor and Council. The forest wardens in towns and officials performing the duties of forest wardens in cities shall cause public notice to be given of the provisions of this section and shall enforce the same. Whoever violates any provision of this section shall be punished by a fine of not more than one hundred dollars or by imprisonment for not more than one month, or both.

Approved August 1, 1941.

DAVID H. DeCOURCY,
Forest Fire Warden

CHOOSE WISELY

When Spending YOUR Money

Plan Now to Save a Part of Each Month's Earnings

NOW with our country at war you can do your part by restricting your purchases of metals and other essential war materials.

GOVERNMENT curtailment of purchases makes it easier than ever to SAVE. Come in and open a SYSTEMATIC SAVINGS ACCOUNT with this friendly institution TODAY.

SAVINGS FULLY INSURED UNDER MASSACHUSETTS LAW. LATEST DIVIDEND 3½%

Winchester Co-operative Bank

19 Church Street, Winchester

SUNDAY SERVICES

Easter Sunday, April 5, 1942

FIRST CHURCH OF CHRIST, SCIENTIST, WINCHESTER

Sunday Services and Sunday School, 10:45 A. M.

Wednesday testimonial meeting, 7:45 P. M.

Reading Room, 5 Winchester Terrace (off Thompson Street). Open daily, except Sunday and holidays, from 10 A. M. to 5 P. M. Saturdays from 10 A. M. to 9 P. M.

In all Christian Science churches, branches of the Mother Church, The First Church of Christ, Scientist, in Boston, Massachusetts, a Lesson-Sermon will be read Sunday, April 5, on the subject: "Unreality."

The Golden Text will be: "If a house be divided against itself, that house cannot stand" (Mark 3:25). Bible selections will include the following passage from Luke 16:13: "No servant can serve two masters: for either he will hate the one, and love the other; or else he will hold to the one, and despise the other." (p. 182.

CRAWFORD MEMORIAL METHODIST CHURCH

"A Friendly Church by the Side of the Road"

Rev. Roger E. Makepeace, Minister.
Residence, 30 Dix Street. Tel. Win. 0539-M.
Mrs. Harris G. LeRoy, Director of Church School.
Miss Anne Blanchard, Organist and Choir Director.

9:45 A. M.—Church School session.
10:45 A. M.—Nursery, Beginners, and Primary classes.

10:45 A. M. Easter Worship Service. The pastor will preach on "The Easter Rainbow," the concluding sermon in his series on the Lord's Prayer. The Girls' Choir will sing "Ye Watchers and Ye Holy Ones," Davis; and the Senior Choir will sing two Easter anthems, "Ye Sons and Daughters of the King" by Thiman and Buck's "Festival Te Deum in E flat." Organ selections by Miss Anne Blanchard include "Resurrection Morn" by Johnson and "Alleluia, Pascha Nostra."

5:30 P. M. The Methodist Youth Fellowship meets at the parsonage for the presentation of the Easter play "So Great Faith." Devotions led by Bert Moore, and Helen Thomas and Doris Roberts serving as hostesses.

7:30 P. M. Steering Committee of the Young Adults brief meeting at the parsonage.

8 P. M.—The Young Adults Group gathers at the parsonage to hear an Easter message by Mr. John L. Lobingier.

Monday, 7:45 P. M. The annual meeting in the church parlor with Dr. L. W. C. Emig, presiding. Refreshments and a fellowship period follow the meeting.

Tuesday, 8 P. M. 40-40 Club of Young Married Couples will meet at the parsonage.

Thursday, 2 P. M. W. S. C. S. meeting in the church parlor. Following the business session, Miss Corinne Mead, popular head librarian, will speak. A Silver Tea served by members of the Marshall-Griffiths Group will conclude the program.

Friday, 8 P. M. Spring Style Show in the social hall. A parade of styles for every size and occasion will be presented by the Faymoore Group. Dozens of costumes will be modeled by well-known members of the parish. Refreshments served. Mrs. Roger E. Makepeace is in general charge of the evening.

SECOND CONGREGATIONAL CHURCH

Corner of Washington Street and Kenwin Road.

Rev. Charles L. Noyes, Minister. Residence, 23 Garfield Avenue. Tel. Win. 0380-M.
Mrs. Ross Snyder, Supt. of Sunday School.
Mrs. Anna Lochman, Musical Director.
Mr. Robert Farnham, Clerk.

9:30 A. M. — Easter Communion for the Junior and Senior Departments in the Sanctuary.

9:30 A. M. Kindergarten and Primary Departments will meet in regular session.

11 A. M.—Morning Worship. Special Easter Service. Mrs. Bessie Earl Jones will be guest soloist. Mr. Noyes will preach on the subject "The Trumpet Note of Christianity." A cordial invitation is extended to all without a Church home to worship with us in this service.

Monday, 3:30 P. M.—Brownies meeting at the church.

7 P. M. Boy Scout meeting at the Church.

Tuesday, 12 Noon — The Bethany Society will serve a public luncheon in the assembly hall.

2:30 P. M.—Regular monthly meeting of the Bethany Society.

Wednesday, 1:30 P. M.—Red Cross sewing at the church.

7:30 P. M.—The House Committee and the Prudential Committee will meet in joint session.

ST. MARY'S CHURCH

Rev. John P. O'Riordan, Pastor.
Assistant Priests: Francis J. Sullivan, Rev. George F. Wiseman.

Masses at 7, 8, 9, 10 and two Masses at 11:30 in the upper and lower churches.
Children's Mass at 9. Sunday School after 9 o'clock Mass.
Daily Mass at 7 a. m.

NEW HOPE BAPTIST CHURCH

Rev. James D. Tyms, Minister.
Residence, 55 Warwick Street, Boston.
Mr. Hizkiah Griffith, Superintendent.
Mr. Luther Yancey, Organist.

10:45 A. M.—Morning Worship and Sermon by the pastor.
12 Noon—Church School.
5:45 P. M.—Youth Forum.
7 P. M.— Evening Worship and Sermon.
Wednesday, 8 P. M.—Prayer Services.

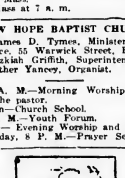

THE UNITARIAN CHURCH

Main Street and Mystic Valley Parkway.
Rev. Paul Harmon Chapman, Minister, 33 Glen Green, tel. Win. 0966.
Miss Caroline V. Everett, Secretary.
Church telephone Win. 0949.
Mr. Lincoln B. Spiese, Organist and Choirmaster.

11 A. M.—Nursery School through Grade 2.
11 A. M.—Easter Sunday Service of Worship Mr. Chapman will preach on the subject "In Heaven and on Earth."
Tuesday, 10:30 A. M.—Women's Alliance sewing for the Red Cross.
2:45 P. M.—Girl Scouts.
8 P. M.—Evening Alliance annual meeting.
7:30 P. M.—Sea Scouts.
7:30 P. M.—Red Cross First Aid Class
Thursday, 10 A. M. to 4 P. M. Red Cross Sewing Group.

FIRST CONGREGATIONAL CHURCH

Rev. Howard J. Chidley, D. D., Minister. Residence, Fernway.
Miss Evelyn Scott, Director of Religious Education.
J. Albert Wilson, Organist and Choirmaster. Church telephone Win. 0328.

Two Easter Services. One at 9 a. m. and the other at the usual hour of worship 10:45 a m. Dr. Chidley will preach at both services on "The Immortal Hope." The Junior and Senior Choirs will sing at the first service. There will be violin, 'cello and organ music at the opening of the second service. New members will be received at the second service. The Senior Choir will sing.

Sunday School sessions, with the exception of the Nursery and Kindergarten, will be omitted. Children are asked to attend one of the church services with their parents.

Red Cross Sewing in the parish house every Tuesday, Wednesday and Thursday, from 10 to 4. Box lunch. Coffee served. A Nursery School for children is held every Thursday from 9:45 to 12, in the small parish hall.

Wednesday evening, April 8, at 8 p. m. in the parish hall, Dr. Charles H. Tozier will show new colored pictures of "California, the Land of the Giants." Edith M. Clark, English Bellringer, will also appear on the program, which is under the auspices of the Women's Guild.

Wednesday Night Club Supper and Barn Dance Friday evening, April 10, beginning at 6:30. For further information call Mrs. Alan Seltzer, Win. 0338-M, or Mrs. Middleton, Win. 0644-W.

CHURCH OF THE EPIPHANY

Rev. Dwight W. Hadley, Rector, Rectory, 3 Glenearry, Tel. Win. 1264, Parish House, tel. Win. 1922.

7 A. M. Holy Communion.
9 A. M.—Holy Communion. Hymns and Anthem.
11 A. M. Morning Prayer (short form) Holy Communion and Sermon.
4 P. M. Children's Festival Service. Religious Drama adapted Vision Sir Launfald. Presentation Mite Box Offering.
Tuesday, 1 P. M.—Annual Easter luncheon and bridge.
Wednesday. British War Relief sewing.
Thursday, 7:45 P. M.—Epiphany Men's Club.

FIRST BAPTIST CHURCH

Rev. R. Mitchell Rushton, Minister, 18 Park Avenue. Tel. Win. 0225.
Mr. Malcolm C. Wilson, Church School Superintendent. Tel. Win. 0572.
Mr. Arthur Flemings, Choir Director.
Mrs. Helen Palmer Macdonald, Organist.
Mrs. Malcolm C. Wilson, Junior Choir Director.
Evangeline Drury, Director of Young People's Work.

6 A. M.—Easter Sunrise Service at Lawrence Memorial Tower. Leader, Helen Ulrich. Speaker, Esther Russell.
7:30 A. M.—Easter Breakfast at the Old Mill, Arlington.
9:30 A. M.—Church School assembly in the Social Hall. Trumpet solo by Ann Downer. Message by the pastor.
10:30 A. M. Musical Program in the Church Auditorium.
10:45 A. M.—Public Worship. Special Music. Reception to new members. Sermon by the minister: "The World's Best News."
7 P. M.—Easter Pageant, "The Dawnings" in the Auditorium. The public is cordially invited.
Monday, 7 P. M.—Boy Scouts, Troop 7.
Wednesday, 7:45 P. M.—The Friendly Hour Mid-Week Service. The pastor will lead. Topic, "And Peter."
Thursday, 7:45 P. M.—Church Executive Committee meeting in the church parlor. Important business.
Friday, 7:30 P. M.—Senior Choir rehearsal.
Saturday, 9:30 A. M.—Junior Choir rehearsal.
The Order of Rainbow Girls will be the guests of our church next Sunday, April 12
E. P. H. Minstrel Show April 21. Save the date.

CHOIR SINGERS FETED

Following the Maunday Thursday service at the First Congregational Church last evening the Chancel Choir of the church went in a body to the home of Dr. and Mrs. F. Milne Blanchard on Dix street to fete two long time members of the choir, Miss Paula Mountain and Miss Jane Albro, who are soon to be married.

Miss Mountain and Miss Albro were presented with handsome floor lamps, the presentation being made by Choir Director J. Albert Wilson, in his characteristic fashion. After the presentation a social hour was enjoyed and coffee and doughnuts were served.

Know where history is being made. Get Ernest Dudley Chase's "Battle Map of the Pacific," an artistic and practical map. 50 cents at the Star Office.

WINCHESTER TRUST COMPANY

35 CHURCH STREET

Safe Deposit Boxes

Are Available at $5.00 Per Year and Up

Plus Tax

Storage Vault

Buy U. S. Defense Bonds

WILLIAM L. PARSONS, President
HARRIS RICHARDSON, Vice Pres. — G. DWIGHT CABOT, Treasurer
CURTIS W. NASH, Vice President — H. M. MONROE, Asst. Treasurer

A MEMBER OF THE FEDERAL DEPOSIT INSURANCE CORP.

RICH BLACK LOAM FOR SALE

Thomas Quinn Co.

10 HOBBS COURT — ARL. 5117

Lenten Thoughts

THOUGHTS ON GOOD FRIDAY

by Rev. James D. Tyms, Pastor of New Hope Baptist Church

I will never be offended because of thee. This was Peter's personal commitment to Jesus in a time of crisis. The words express a desire never to be offended, never to offend, never to fail in personal loyalty to Jesus. Peter denied his Lord—"I know not the man." But his subsequent boldness, when he told the rulers that it was better to obey God than man, suggests that he never failed the risen Christ.

Peter overcame the setback of his failure to own his Lord. He fortified his soul for all possible emergencies. His loyalty to the gospel of repentance and forgiveness of sin, and the radiant spirit of the living Christ—the spirit of love and sacrifice, brotherliness and goodness give him preeminance in our Christian heritage.

The high pressure excitement of our day calls for deeds of spiritual heroism. There is no time for spiritual idleness or spiritual indifference; not impatience and despair but wholehearted allegiance to the spirit of Good Friday. Our Good Friday is the triumph of sacrificial love over hate and narrowness, righteousness over unright Prousness, truth over falsehood, and spiritual values — the values of human personality over things. We shall never be offended because of these.

GOOD FRIDAY UNION SERVICE AT CHURCH OF THE EPIPHANY

7:45 P. M.

Silent Processional ..... Choir and Clergy
Hymn—"In the hour of trial" ..... Elvey
Solo—"All Ye People" Seven Last Words
Gloria Patri ..... Dubois
Solo and Chorus—"The Agony" Crucifixion
Stainer
Solo and Chorus "Before Jerusalem and In the Temple" Olivet to Calvary .. Maunder
Hymn—"O Sacred Head" ..... Maker
Sermon ..... Rev. Roger E. Makepeace
Offertory—"O Thou Whose Sweet Compassion" Olivet to Calvary ..... Maunder
Doxology
Solo and Chorus—"He Was Despised and Come Unto Him" Olivet to Calvary
Maunder
Solo and Chorus—"It is Finished" Seven Last Words" ..... DuBois
Solo and Chorus—"Draw Sacred Head" Olivet to Calvary ..... Maunder
Benediction
Chorus—"Christ We Do All Adore Thee" Seven Last Words ..... DuBois
Silent Processional ..... Choir and Clergy
Soloists—Mrs. E. Phillips Walker, Mrs. Herbert Gardner, Miss Marion Dyson, Mrs. Whitelaw Wright, Mr. J. Raymond Graham, Mr. Frederick Taylor, Mr. Robert Jewell.
Rector—Rev. Dwight W. Hadley
Organist and Choirmaster—E. E. Held.

HELP WANTED

WANTED

A good cook, waiting on table and light housework in family of two, $15 a week. Good references required as to character and ability, colored help preferred.
TEL. STONEHAM 0145
ja28-tf

WANTED

WANTED—Experienced woman wants work by the day or hour; good cook, laundress; best of references. Tel. Woburn 0870-M.

WANTED—Ladies bicycle in good condition, Call Win. 0034.

FOR SALE OR TO LET

WINCHESTER—Church Street, 10 rooms, 3 baths, 2 car garage, oil heat. Cabot Street, 9 room stucco, 3 baths, 2 car detached garage.
NEWTON—Chestnut Street, 9 room brick single, 3 baths, oil heat, 2-car garage attached.
PEMBROKE—Furnished summer cottage in pine grove on lake, 40,000 sq. ft. land.
Also Foreclosed Properties For Sale
Thomas I. Freeburn, Agent
And Property Management
TEL. CAPITOL 8947 or WIN. 1419
123-tf

TO LET

FOR RENT—1 or 2 furnished rooms next to bath; large and comfortable apart from rest of house near center; gentleman preferred. Call Win. 1053-J.

FOR RENT—Furnished house, Wedgemere section; four chambers, living room with fireplace, first floor lavatory, garage, oil heat. Phone Owner Win. 1434-W.

MISCELLANEOUS

FUEL NOTICE—Due to the uncertainty of Fuel supply we suggest that you call us in regard to Fireplace Wood. There is very little wood being cut and our present supply is limited. R. S. Beattie, tel. Woburn 0439.
mch27-tf

Tel. Win. 2038 — Locatelli Building
MARIE E. FOLGER
Distinctive Dressmaking and Remodeling
Hours 9 to 4:30 p. m.
Wed. 9 to 10:30 a. m.
Sat. 9 to 1 p. m.
540 Main Street — Winchester, Mass.
ap3-tf

FLOORS
NEW FLOORS LAID
OLD ONES RESURFACED
Call GUY F. MERENDA
TEL. WIN. 1774
n21-tf

Phone 1766 — Est. 1891
R. E. BELIVEAU
UPHOLSTERING, FURNITURE REPAIRING and REFINISHING
Cushions and Mattresses Made and Renovated
25 THOMPSON ST. — WINCHESTER
ja2-tf

THOMAS QUIGLEY, JR.
CONTRACTOR
CEMENT AND STONE MASON
MOTOR TRANSPORTATION
Fewer Shovel — Air Compressor
Road Roller — Drilling
Concrete Mixer — Blasting
Tractor — Rock Excavating
Granolithic Walks and Driveways

FRANK REEGO, Gardener
DRIVEWAYS, DRY WELLS, LOAM, SAND and GRAVELS, CONCRETE WORK
26 Years' Experience
30 years in Winchester
Telephone Winchester 1962-M
mch27-10t

WINCHESTER JUNK
Newspapers, magazines, rags, tires, tubes, batteries, brass, copper lead and iron
Lexington 1792 or 0400
BEN BERMAN
ap3-tf

Roosevelt's Gift

It was frequently said of President Roosevelt that he had a photographic mind. At a glance he could take in the contents of an entire page of a book.

THRIFT SHOP DONATION DAY

Saturday, April 11th, 4 p. m.

The Miniature Wedding Pageant, an unique and lovely presentation, will be given on Saturday, April 11 at the First Baptist Church as the feature of the Thrift Shop Donation Day with Mrs. Charles A. Burnham general chairman, Mrs. E. H. Garrison and Mrs. Horace Butler as assistant chairmen. Each year Winchester people look forward to this event with anticipation and this year will surpass all others.

In the silence of the lovely church setting the sweet music of the Junior Choir will fill the air. Following their arrangements the tiny wedding party will march solemnly down the aisle. The costumes any real bride might envy. The reception will follow in the church parlors.

The wedding party will be as follows:

Bride—Jean Dwinell
Maid of Honor—Roxanne Jope
Groom—Robie Mitchell Rushton, Jr.
Best Man—Curtis Ryan
Bridesmaids—Patricia Newhall, Dorene Lees, Suzanne Wadsworth, Ann Waller, Joan Moore, Nancy Barnard
Ushers—John Mills, Geoffrey Nelley, Robert Burnham, Robert Bohannon, Nicholas Voorhis, Thomas Wilder.
Flower Girls—Priscilla Ward, Linda Leavitt
Minister—David Smith
Mother of the Bride—Elaine Gudheim
Father of the Bride—Robert Zarse
Mother of the Groom—Sandra Davis
Father of the Groom—Stanley Godsoe
Guests

Judith Higgins	June Ryan
Marilyn Dyer	Virginia Ann Voorhis
Suzanne Donnell	Martha Lee Voorhis
Marjorie Dexter	Marilyn Gibson
Ardelle Jonah	Patsy Buckner
Alyce Delory	Cutler Bowen
Cynthia Emerson	James MacLeod
Carol Shanklin	James Cusack
Joan O'Neil	Richard Foster
Martha Whitney	Cecil Pride
Virginia Moore	Christopher Smith
Carol Cleaves	Stewart Carlisle
Constance Gouly	Donald McFeely
Barbara Mullen	David Keyes
Judith Harmon	David Ripley
Carolyn Stone	Russell MacLeod
Deborah Hall	David Hill
Priscilla Wilder	Joel Nicholson
	Robert Willing

Arangements have been made to handle all donations, which will be received by the committee at the entrance of the church. Children will not be admitted unless accompanied by an adult.

'CELLIST TO PLAY AT BAPTIST CHURCH

Ellinor Benedict, who is to be guest soloist at the First Baptist Church on Easter Sunday morning at 10:45 o'clock, is known to the public as an outstanding violoncellist in New England's younger generation. Four times she has won first prize in the annual contests of the Massachusetts Federation of Music Clubs, and in June 1938, she won the $100 scholarship of the Musical Guild of Boston for her performance of the Saint Saens concerto in Steinert Hall. She has been warmly greeted in appearances before leading clubs and organizations, having the personality so necessary to complement her obvious musical talent.

For the past two summers Miss Benedict has played at Tanglewood, the Berkshire Music Center of the Boston Symphony Orchestra. She plays with a fine tone, technical competence and unusual interpretive skill.

The public is cordially invited to hear her at the First Baptist Church Easter morning.

Fountain Pens—Special lot retailing at 69c, at Wilson the Stationers, Star Building. mh20-tf

STAMPS. Foreign and United States, for collections. Single stamps and sets. At the Star Office.

COMMONWEALTH OF MASSACHUSETTS
MIDDLESEX, ss. PROBATE COURT.

To all persons interested in the petition hereinafter described.

A petition has been presented to said Court by Phillip Fimberg, of Winchester in said County, praying that his name may be changed as follows:

Phillip Fimberg to Phillip White.

If you desire to object thereto you or your attorney should file a written appearance in said Court at Cambridge before ten o'clock in the forenoon on the twenty-second day of April 1942, the return day of this citation.

Witness, JOHN C. LEGGAT, Esquire, First Judge of said Court, this twenty-sixth day of March in the year one thousand nine hundred and forty-two.

LORING P. JORDAN, Register
ap3-3t

TOWN OF WINCHESTER

MIDDLESEX COUNTY, MASSACHUSETTS

PROPOSALS FOR BITUMINOUS MATERIAL

Sealed proposals addressed to the Board of Selectmen, Winchester, Mass., will be received at the office of the Board of Selectmen, Town Hall, Winchester, Mass., on or before 8:00 P. M. Monday, April 13, 1942, at which time they will be publicly opened and read, covering the following materials, in the approximate quantities named:

Item 1. For road construction, 25,000 gallons hot bituminous binders,
a. Refined tar, or
b. Residual asphalt

Item 2. For surface treatment, 30,000 gallons
a. Cold refined tar 30,000 gallons or
b. 60 per cent asphalt road oil 20,000 gallons and
c. 45 per cent asphalt road oil 5,000 gallons
d. 30 per cent asphalt road oil 5,000 gallons or
e. Asphalt cement emulsion 30,000 gallons

Item 3. For cold patching, 15,000 gallons
a. Cold refined tar
b. Asphalt cement emulsion
c. Cold patching asphalt—cut-back

Detailed information regarding specifications for the above material form of proposal and conditions under which material is to be furnished, may be had on application to Parker Holbrook, Superintendent of Streets, Town Hall, Winchester, Mass.

The Board reserves the right to reject any or all bids.

BOARD OF SELECTMEN
By George W. Franklin,
Executive Clerk
ap3-2t

The Star has a limited number of Ernest Dudley Chase's fine "Battle Map of the Pacific," a must for those who really want to follow the news. Don't confuse these with ordinary maps. 50 cents while they last.

HIGH SCHOOL VAUDEVILLE SHOW

(Continued from page 1)

A great many members of the evening audiences found the opportunity to congratulate personally not only the students who were in the show but the supervisors of the production as well. And the concensus of opinion seemed to be that this year's show was the best ever put on by the school.

Special emphasis was placed upon the smoothness of the program, with a minimum of waits between acts. A great deal of credit is due the stage committee under the leadership of William Orr for this important factor in the effectiveness of the show. "Bill" and his half dozen aides were busy every minute from long before the show itself to long after each performance.

Equally appreciated was the excellence of the orchestra, under the direction of Courtney Crandall. These boys, all members of the school, put on a professional performance and deserved all the credit which they received from an appreciative audience.

The group of ushers, under the leadership of Robert B. Harris of the senior class, handled the work of showing several hundred people to right seats within the space of about half an hour efficiently and smoothly.

The fact that the auditorium was filled on both nights speaks clearly for the fine piece of work done by the publicity and ticket committees, under the direction of Edward McDevitt and Edward Bartlett respectively.

Not the least feature of the show to receive recognition was the costuming of such numbers as the Tap Chorus, the Pony Chorus, and the Rainbow Rhythms. These costumes were all designed and made by Mrs. Jane T. Record of 11 Park avenue, under the supervision of Mrs. John T. Phelps.

The unusual contribution of Mrs. Phelps and her mother, Mrs. Corthell, to the success of this vaudeville show project for the past ten years was gratefully acknowledged by Robert Byford in behalf of the Athletic Association, as he called them to the platform during the intermission on Saturday evening to present them small tokens of the deep appreciation and affection of everyone in the show. To Mrs. Corthell was presented a lovely bouquet of red roses and to Mrs. Phelps a silver loving cup. Everyone connected with the vaudeville shows of the past ten years has appreciated their constant and generous interest and has been aware of the fact that their help has been all but indispensable to the real success of the undertaking.

As for the show itself. From the appearance before the curtain of Shirley Brackett, as "Miss 1942," in a speech of welcome to the audience, the keynote of the whole evening was established, one of friendliness and good humor. In an attractive blue evening gown, Miss Brackett welcomed everyone to the Tenth Birthday Production and promised them not a dull moment from curtain to curtain.

"Keep 'Em Flying," the first number on the program, presented 12 boys in clever tumbling and acrobatics, climaxed by illuminated Indian club swinging with the lights out.

As "Weary Willie," Herbert Mahoney rocked the audience with laughter with his droll and ridiculous stories of the life of a tramp, and Bert looked the part from his unshaven chin to his ragged disreputable costume.

In "Four Bowery Belles," Helen Guiliani, Ruth Horn, Doris McKee, and Sally McCarron put on an act featured by delightful mimicry, clever tap dancing and an original version of a popular song. These gumchewing "nifties" planned their own act, wrote the lines, and designed and made their own costumes. And it was good comedy.

In the next number 11 attractively dressed girls appeared before the curtain in a semi-circle and offered several bitts of really good harmony. Not only was their singing good, but they themselves were restful to the eye.

When the curtain opened next, the audience and the stage as well was somewhat in the dark. Seated nonchantly upon a chair at one corner of a padded square reposed none other than big Bob Jackson, smoking or at least holding a big black cigar between his teeth. Robert Donahue, as referee, issued a challenge to any one in the audience to a wrestling match with the 200 pound football star. After a moment of awed silence, a voice from the back of the hall took up the challenge and Leo Treacy, chunky, pug-nosed, reckless, ambled jauntily to the platform and proceeded to tear the champion apart when he wasn't himself being torn apart. Leo took the winning fall with a trick hold never before seen by anyone present, including Leo.

"Tip-Top Taps" with 10 girls in novel and very pretty black and white costumes caught the fancy of the audience in the next number and was followed by a duet dance number by Yvonne Clennon and Muriel Watkins, in a Gavotte, one of the prettiest numbers on the program.

Pauline Ferro's vocal solo, "Rocket It for Me," gave promise of future attractive contributions by the same young lady, who is only a freshman this year.

Few of the acts on the program received more enthusiastic applause than "Academy Awards," a radio skit written and coached by Bob Elliott, a recent graduate of the school and a daily broadcaster at Station WHDH. Sidney Blanchard, as the announcer; Willie Hodge, as Cecil B. Schlemiel; William Daley as Joe Jelly and several other personalities; Robert Byford, as Orson Buggy; Bruce Hamilton, as Gerard Glutz; Dick Murphy, as a love-sick country girl; and Robert Tucker, as a Philip Morris page boy did full justice to the painstaking coaching of Bob Elliott.

As a "Couple of Dumb Belles," Virginia Terhune and Alice Parker, pinch-hitting at the last minute for Virginia Wallace, provided a short three minutes of amusement with their original dialogue.

The real hit of the show was the final number of the first half and was entitled "Rainbow Rhythms." During the rehearsals this act had been labeled the "Beauty Chorus." The stage setting for the act was a modern roof garden with the blue sky and stars for a background, with eight small tables decorated with vases of flowers and tall glasses with colored straws, attended a group of six diminutive bewitching waitresses in charming costumes, who began the number with a small dance of their own, at the conclusion of which they tossed handfuls of mints to the audience before retiring to the rear of the stage to add their bit to the pretty setting for the main act. Seated at the tables were eight couples in evening dress. During the act each couple danced a few measures of eight different dances beginning with the dances which were popular as far back as 1850 and including several distinctly modern dances. During the program of this number two vocal solos were offered as part of the floor show by Sue Burr, with "The White Cliffs of Dover," and Sidney Blanchard, with "On the Road to Mandalay." The curtain fell on the whole group whirling in the gay "Conga."

During the intermission on Friday evening the winners of the various contests were announced.

Probably the funniest act on the program came immediately after intermission. "Black Out" was a ridiculously humorous misinterpretation of what should happen in any home when the incendiary bombs start falling. Winchester's many air raid wardens are still laughing at the antics with which this act was replete.

In a simple short skit entitled "Smoke Rings," Sue Burr and Sidney Blanchard gave a pleasing vocal duet extremely well adapted to two really fine voices.

"Who is Maudie?" That was the question asked by a score of delighted people in the audience after listening to Patsy Leonard tell the intriguing story of her love affairs and after watching her eat a big red apple, skin, stem, seeds and all, while telling of her thrilling experiences. Nobody who saw this sophomore girl in her impersonation of "Maudie" will soon forget her contagious smile, her perfect mimicry, and her self-possession throughout it all.

Supported by five spick and span Sea Scouts in uniform, Ruth Horn followed with a clever tap dance in Morse Code. At the conclusion of her dance the Scouts unveiled a big bulletin board at the back of the stage on which was printed the message she had tapped out so prettily. This was the message:

"Out on the wide Pacific
The Japs may grin today;
But soon these grins will change to groans,
For the Yanks are on the way."

Bert Moore's "Fiddle-de-dee" number which followed was a humorous monologue in which he constantly threatened to start playing on his violin but found so many funny stories to tell the audience while swaying dangerously over the orchestra pit that he never did get around to rendering what he described as his famous "Shtunk" movement from the Aria, Pinzenetta.

For all-round fun and frolic the next act, "Texas Twisters," took top honors. With a dude ranch background some 24 cowboys and cowgirls, not to mention an actual cow pony took the stage and sang and frolicked their way into the hearts of their audience. Music, singing, and dancing, yodeling, yippying, and horse-play prevented any one from falling asleep during the 20 minutes which these lusty Westerners were on the stage. Sidney Blanchard's "The Last Roundup," served as a splendid climax to a colorful number.

No single act received more applause than Yvonne Clennon's solo dance, a Hungarian Rhapsody. In a beautiful Hungarian costume, Miss Clennon danced beautifully and deserved every bit of the tremendous applause which called her back at the end of her dance for curtain bows.

The spectacular silvered symbols followed in which eight athletes posed in silvered silhouettes under the spotlight. This feature was introduced here last year by Coach Henry Knowlton, has proved to be one of the most effective numbers on the program.

The final number on the program featured the Pony Chorus of 11 girls in artistic military costumes of white satin skirts with gold braid and drum major trimmings in an unusual and effective dance which was followed immediately by the Finale in which a large American flag was unfolded on the stage by seven girls in white, surrounded by the entire cast of the show, who joined with the audience in one verse of "I Am An American."

It was a good show and reflected the weeks of conscientious work contributed by students and faculty supervisors together. Everyone in the show and in the audience had a good time and it was with regret that the actors and actresses watched the final curtain fall.

Following is the complete program and committees:

"Overture" .. Courtney Crandall's Orchestra
"Miss 1942" .... Shirley Brackett
"Keep 'Em Flying"
Robert Coon, Douglas Cromwell, Donald Ellis, Fred Lindberg, John Ottiano, Francis Poirier, Tony Saraco, Leo Treacy, Robert Treacy, Pete Twombley, Kendall Wright
"Weary Willie" .... Bert Mahoney
"Bowery Belles"
Helen Guiliani, Ruth Horn, Sally McCarron, Doris McKee
"Sweet and Low Down"
Sally Browne, Jane Coulson, Barbara Dodds, Cynthia Newton, Virginia Straghan, Frances Stratton, Claire Tapley, Ruth Tapley, Joan Wild, Betty Ann Wright, Sue Burr
"Fall Guys"
Robert Donahue, Robert Jackson, Leo Treacy
"Tip Top Taps"
Janet Eaton, Shirley Fellows, Margaret Laverty, Mary MacIsaac, Carolyn McLaughlin, Mildred McLaughlin, Eleanor Murphy, Dorothea Richardson, Kay Seaton, Virginia Straghan
"Gavotte" .. Yvonne Clennon, Muriel Watkins
"Sky Rocket" .... Pauline Ferro
"Academy Awards"
Sidney Blanchard, Robert Byford, William Daley, Bruce Hamilton, William Hodge, Robert Tucker, Richard Murphy
"A Couple of Dumb Belles"
Virginia Terhune and Alice Parker
"Rainbow Rhythms"
Robert Abbe, Sidney Blanchard, Shirley Brackett, Sue Burr, Marilyn Chefalo, Virginia Cooper, Betty Engstrom, Jean Freygang, Gerry Goldsmith, Nancy Greiner, Barberie Harmer, Walter Howland, Clifford Lindberg, Fred Lindberg, Edward McDevitt, Gordon McGovern, Janice Mortensen, Mary Power, Dorothea Richardson, Barbara J Smith, Frances Stratton, John Tarbell, Joan Wild, William Wilde, Phyllis Kelley

Intermission

"Black Out"
Carol Crandall, Stearns Ellis, William Everett, Earl Spencer, Betsy Drake, Parker Symmes
"Smoke Rings" . Sidney Blanchard, Sue Burr
"Maudie" .... Patsy Leonard
"Taps for the Japs"
Robert Goddu, Ruth Horn, Clifford Lindberg, Francis Poirier, Ralph Swanson, Jim Whittemore
"Fiddle-de-dee" .... Bert Moore
"Texas Twisters"
Joan Beebe, Sidney Blanchard, Sue Burr Betty Comita, Catherine Comita, Barbara Coss, Betsy Drake, Marilyn Drake, Donald Drew, Jack Errico, Pauline Ferro, Muriel Howard, Joe Kimber, Harry Leathers, Anthony Luongo, Gordon McGovern, John Murray, Alice Parker, Robert Pynn, Cosmo Simonetta, John Tarbell, Cynthia Teel, Al Tibaudo, Richard Tourtellot, Pete Twombley, William West, Kendall Wright, Jim Whittemore
"Hungarian Rhapsody" .... Yvonne Clennon
"Silver Symbols"
Frank Buzzotta, Dean Derby, John Ottiano, Peter Provinzano, Steve Smalley, Al Tibaudo, Robert Treacy, William West
"Stars and Stripes"
Yvonne Clennon, Virginia Cooper, Carol Crandall, Pauline Donahue, Gerry Goldsmith, Joan Hanson, Barberie Harmer, Phyllis Jones, Phyllis Kelley, Jane McCarthy, Jean McGrath, Janet Pride, June Preston, Shirley Salyer, Virginia Shinnick, Nancy Snow, Marilyn Tucker, Betty Ann Wright
Finale

Committees

General Planning—Bert Callanan, Meredith Cooper, Courtney Crandall, Joseph Duran, Miss Deborah Fenton, Samuel Graves, Ray Hayward, Henry Knowlton, Mrs. John T. Phelps

Publicity — Edward McDevitt, chairman; Bradley Batson, Herbert Clement, Gene Clennon, David Rush, Betty Shea

Stage, Lighting and Property — William Orr, chairman; Hugh Hawkes, Ferd Manning, Donald Marchant, John Maynard, Patterson Smith, Earl Spencer

Tickets—Edward Bartlett, Jeanine Beranger, Natalie Cox, John Eaton, Helen Elliott, Tom McCarthy, Pauline Milne, Marjorie Smith, Claire Tapley

Programs—Janet Doub

Typist—Grace Marabella

Ushers—Robert B. Harris, chairman; Addison Augusta, Bradley Batson, Frank Brooks, Herman Carlson, Arnold Cummings, Bradford Donahue, John Eaton, Paul Fitzpatrick, Robert Huckins, Richard Phinney, Thomas McCarthy, William Martens, Richard Murphy, Charles Murphy, Charles Philbrook

Call Boy—Joseph Duran

Make-up—Mrs. Mary Snell, Mary Lou Allen

Music—Courtney Crandall, William Dowden, Kermit Edmunds, Richard Gallagher Crosby Grindle, Walter Howland, Edward McDevitt, Robert Ramsdell, assisted by Mrs. A. B. Corthell

WINCHESTR BOOKS IN FIRING LINE

When the Commandos raided St. Nazaire this week, thrilling the world with their audacity and courage, they were accompanied by an officer whose wife is a native of Winchester. She is living here now with her children, waiting for the war's end. A cable from him, which gave away no military secrets, warned her that he was about to be involved in momentous events. The papers on Sunday morning supplied the details.

She had had a letter from him recently. He said: "Thank you for the parcel of books. They made me almost hysterical with delight. You have no idea what they mean to me." The books had been bought in a Winchester drug store. Fifteen or 20 of them. They were of the pocket size variety, light and easy to carry. It isn't difficult to understand the tedium of long hours spent in a lonely outpost. One needs no great imagination to realize under what tremendous strain these men live as they wait for the order to go into battle. At such a moment a book is a very precious gift. We have it in our power to give many such gifts to many such men. The Victory Book campaign was organized for just this purpose. The campaign continues. Got any more books to spare?

Also this week comes a letter from Miss Mary Louise Carpenter, daughter of Mr. and Mrs. Dunbar F. Carpenter of Ravine road. She is a nurse with the Harvard Medical Unit in England. She writes: "It was terribly nice of the Epiphany Men's Club to send me 'Elizabeth and Essex', which I shall enjoy re-reading now that I am closer to its scene of action, and then put into circulation for some of our more intelligent patients who get very tired of reading nothing but trash. I could write a letter to the whole Men's Club, but it would seem easier to address one person and I don't know whom it should be. I think it was a lovely thing of them to do and I was deeply touched by it."

We cannot read such letters as these without having our hearts lifted up, without being filled with a desire to do more of the same.

WASTE PAPER EXHIBIT AT 549 MAIN STREET

The Conservation Committee has an exhibit of waste paper at 549 Main street.

This display shows:

1. Waste papers as they should be bundled and graded.

2. The kind of pulp and paperboard into which such waste is converted.

3. Ammunition containers of various types and sizes (made from the board) that actually carry shells right to the place where the guns are loaded.

Modern mechanical warfare is exacting. Shells and ammunition have to be packed so that jungle climate or frigid cold will not affect them. Many containers have to be waterproof throughout.

That is why proper packing is so very important. Your waste papers furnish the packing material.

Further detailed information can be had by calling office of Civilian Defense, Win. 0207.

A letter explaining how to save your waste paper is to go out to all Winchester residents this week.

PACK 3 DERBY RACE AND FAIR COMPLETE SUCCESS

Cub Pack 3, sponsored by the Men's Club of the First Congregational Church, ended another successful year last Saturday afternoon with a thrilling Derby Race followed by a peppy Pack Fair at the church Parish Hall.

It was a perfect afternoon for the race and the sidewalks of Wildwood street were lined with the families and friends of the contestants as the first pair were started on their way down hill by starter Francis Millett, at 1:15 sharp. From then on, for over an hour, the races were run off with all the precision of the Indianapolis Sweepstakes due to the efforts of the race officials, Messrs. Robert Oxford, Waldon Hersey, James Jones, and Daniel Beggs.

In the preliminary heats, the timers at the finish line, announced the following times: David Coon in his "Bearcat" 46"; John Allen in a "Sunbeam Special" 37.2"; Elliott Hersey in the "Silver Bullet" 26.8"; and Robert Oxford in his "Rolls-Royce" 27".

The second-place winners were rerun in two thrilling consolation races of four entries each, and although interlocking chassis were constantly threatening, the drivers gamely stuck to their own lanes and came through without any accidents at all. The two winners were John Allen and Charles MacGowan.

Then came the final race between Elliott Hersey and Robert Oxford for which everyone was expectantly waiting. Even as far back as the exhibition of the racers at the Pack Night on the previous Tuesday, the experts sensed that the finals would boil down to a nip and tuck race between these two. Both of their racers, though strikingly different in design, were well conceived, rugged and speedy. Hersey's racer was patterned closely upon the modern, low, streamlined, cigar-shaped affairs, whereas Oxford's favored the more conventional type of racer of a few years ago. Just before the two were sent away from the mark, young Bob Oxford, sensing that something had been holding his car back went into a huddle with his mechanic and decided at the last moment to take off his windshield. And whether or not this alteration made an actual difference, by the time the two racers had reached the half way point and started down the long sweep to the finish, the Oxford car began to pull away and finished with a fair margin in the best time of the day, 25".

Many thanks are due to the kindly cooperation of Officers Dolan and Cassidy who kept the spectators off the course and the motor traffic off the hill. Perhaps one of "the" highlights of the whole race was missed by the majority of the crowd as Officer Cassidy stepped up to young Oxford at the finish line and presented him with a racing-driver's metal hat with the compliments of the Police Department.

Every entry could not win a race but other prizes were given, to Charles Doughty for the "Best Boy Built Derby," to Bobby McGrail for the "Most Economically Built Derby," to Elliott Hersey for the "Most ingenious Derby," and to James Jones, the smallest driver with the smallest racer for "Most Individual Work."

Then all adjourned to the Pack Fair at the First Congregational Church, and two hours of fast-moving, exciting fun, geared to please the boys, their friends and families. From early Friday afternoon, many of the fathers including Messrs. Gordon Bird, Waldon Hersey, Paul Forester, Edmund Filler, Royal Browne, Charles Burnham, Marshall Pihl, and Alvan Smith had been toiling with hammers and nails and firring, setting up the Den booths for the exhibitions of Arts and Crafts, the sale of punch, popcorn and other goodies, and the games of skill. Then the Den Mothers, Mesdames McDavitt, Chase, Hersey, Allen, Burnham, Smith, and Mrs. Goddard pinch-hitting for Mrs. Beggs, took over and transformed the booths into a colorful midway with the aid of crepe-paper, streamers and flags, and other attractive decorations.

Without doubt the most attractive spot for the youngsters, however, was the Barbecue presided over in expert fashion by Messrs. Leon Fernandez, Stark Mills, and Frank Crampton, where the boys and girls stood three and four deep most of the afternoon waiting for hot-dogs and ice cream.

About 4 oclock, when the excitement of the midway began to wear off, Cubmaster Alfred Pennell put the Fair back into high gear again by starting the entertainment off with Billy Everett showing some of his best "Mickey Mouse" and "Popeye" films to the noisy delight of the 350 children present.

Then came "Demonstrations" by each of the seven Dens, knot tying contests, announced and conducted by Mr. Filler, and the award of prizes by Raymond Norris assisted by Messrs. Shanklin, Chaffee and Noyes, as judges, thus sending most of the boys home happily ladened with blue ribbons, baseballs and bats, war stamps, scout knives and hatchets.

The prize for Best Booth went to Den 4 in charge of Den Mother Mrs. Waldon Hersey; for Best Individual Work, to William Chamberlin, with Thomas Joy, Donald McDavitt and Peter Hutchins as the runners-up. Richmond Keeney and Robert Oxford tied for the most tickets sold, with Richardson Harvey, John Allen, Eugene Chase and Robert McGrail as the runners-up. The prizes for Best Den Demonstrations went to Den 2, Mrs. McDavitt Den Mother, and to Den 5, Mrs. Beggs Den Mother.

In the knot tying contest, Robert Oxford again won by a whisker but was so hard pressed by Richardson Harvey and Richmond Keeney that the judges considered the necessity of a photo-finish. It would have done the heart of an old salt good to watch the deft and lightning-like movements of the boys' hands.

Honorable mention was given to the gymnastics put on by the Saturday morning athletic group consisting of Peter Coon, Denny Goddard, Peter Elliott Elliott Hersey, Paul Coon, Dan Beggs, Richmond Keeney, Michel Patterson, David Coon and Russell O'Day.

The end came suddenly at 5:30 and within a few minutes everyone was gone except Mr. Filler's committee of fathers who were busy dismantling the booths, Messrs. Clarence McDavitt, Leon Sargent, James Coon, Alfred Nelson, and Emory Patterson. And soon, they too were gone, leaving behind them only Cub Chairman Marshall R. Pihl and Cubmaster Alfred Pennell happily thanking their lucky stars that their many hours of planning had clicked and that another Pack season had gone into history, successfully and without a mishap.

But, before signing off, thanks should also be given to David Rocray who maintained the lonely post at the entrance door all afternoon, and to Dr. Staples, who attended in case he might be needed. And, for those who are already thinking of good things for Pack 3 for next year, Mr. Frank W. Howard, who took moving pictures of the whole Derby Race, has suggested that he might work them into a real "short" to be shown at some Pack Night next fall.

GIRL SCOUTS TO PRODUCE COMEDY

Troop 2 of the Winchester Girl Scouts organized a Drama Shop last fall and has been working industriously each week in laboratory experiments which have been dramatic in more ways than one. The results of the work will be on public view May 16 at 8:30 p. m. in the Wyman School Auditorium under the title of "Wurzel-Flummery!"

"Wurzel - Flummery" is a one act comedy by A. A. Milne. It is a well-knit play that provides amusing adult entertainment and is being produced in an adult manner by the junior high school students that comprise the troop. The play is being directed by Mrs. Arthur Thad Smith, Jr., but the production as a whole is regarded as the group's final project and executive committees composed entirely of Girl Scouts have been organized as follows:

Tickets—Sally Ray, Jane Rainle, Jean Cramton, Janet Zinn, Barbara Bowes.

Programs—Barbara Bowes, Dorothy Byford, Virginia Lovejoy, Shirley Zirkel, Margaret Daley.

Ushers and Candy—Dorothy Carruthers, Marjorie Ebens, Patricia Record, Irene Lundin, Sally Osborne, Myrna Zamanskos, Jean Cramton, Janet Zinn, Marjorie Colliander, Shirley Bonnell

Publicity—Joan Robinson, Marcia Turner, Ruth McCarthy.

Posters—Barbara Bowes, Ruth Mcarthy, Dorothy Byford.

Make-up—Martha Fay, Jean Merceau, Margaret Parkhurst, Virginia Lovejoy, Nancy Reynolds.

Props and Stage Crew—Patricia Eberle, Corinne Marvin, Janice Torngren, Mary Jean Browning, Marjorie Johnston.

Costumes — Margaret Parkhurst, Corinne Marvin, Charlotte Underwood. Assistant Production Manager is Norma Farrar. Barbara Bowes is electrician, and Susan Hights is holding the play-book.

Tickes are being made and will be sold by the ticket committee beginning April 16.

Inquiries should be addressed to Wurzel-Flummery Publicity Committee, 32 Wildwood street.

W. C. T. U. NOTES

From the Union Signal, March 21

Not so patriotic as it sounds. The country's whiskey distiller's offer to turn their plants to making munitions-alcohol for the war's duration should be grabbed at, for more reasons than that of the direct arms program. We need high proof alcohol for explosives and other fighting-material, but even more we need the affects of reducing booze-supply in wartime and the high energy foods used in manufacturing spirituous liquor.

In 1939 3,716,722,680 pounds of corn, rice, barley and rye, 150,765,000 pounds of sugar and 163,233,000 gallons of molasses went to make alcoholic beverages, a large part for distilled liquors. Not even a large part will be turned back as food under the new arrangement, if accepted. They will be needed for munitions alcohol, but they will be put to warwinning purposes, instead of being used to make commodities which, in a dozen ways, are among our worst war-effort enemies.

Patriotic motives probably prompted the distillers, but almost two-thirds of their capacity had already been ordered converted to war-alcohol production. Plant conversion to making high proof ethyl product (and back again, later) is simple and inexpensive. They still have a five-year supply in storage, at present consumption rates, 500,000,000 gallons, for which they will probably get higher prices. Comparatively speaking, the Government has been very easy on them in taxation and other restriction devices. To use a trade term, they are well fortified.

If the arrangement tends to reduce hard liquor consumption and does not merely stimulate the moonshine and bootleg business, everyone will be the gainer, except the Japs. —[Los Angeles Times

UBIN ISLAND ONCE CONTROLLED SEA TRAFFIC BETWEEN EAST AND WEST

Ubin Island, between Singapore Island and the Malay Peninsula, which has been occupied by Japanese forces, was once of greater potential military value than would have been a fortress on the site of the city of Singapore, points out a bulletin from the National Geographic Society.

Commanding the eastern entrance to the Strait of Johore, which separates Singapore Island from the Malay Peninsula mainland, Ubin Island was in a position to threaten all traffic by sea between China and India, says the bulletin.

East-West Bottleneck

Formerly the Strait of Singapore or the "Main Strait," to the south of Singapore Island, now commanded by the great guns of Singapore fortress, was believed to be dangerous for navigation. Consequently, all traffic passing around the Malay Peninsula went to the north or south of Ubin Island through Johore Strait in passing between the South China Sea and the Strait of Malacca.

PICTURES
PICTURE FRAMING
As the largest Manufacturers in New England we offer you the most complete art service.
PHOTOGRAPHS COPIED AND RESTORED
SPRAGUE-HATHAWAY STUDIOS
58 Day St. West Somerville
(At Davis Square)
f13-1mo-4t

PARTICULAR CLEANSING FOR THE DISCRIMINATING
Easter Greetings
To Our
Patrons
Fitzgerald Cleansers
959 MAIN STREET, WINCHESTER WIN. 2350
CLEANSING TAILORING COLD STORAGE
TWO ROUTE MEN CALL — DELIVER EVERY DAY IN TOWN

Easter Sale
of EVERGREENS*
2000 Evergreens to move in order to make room for 1942 plantings $1.79 up
Come and Hand-pick your selections — take them with you.
SEEDS TOOLS
GARDEN ACCESSORIES
The "one stop" Garden Service.
*Watch for Starred Offers Each Week
BAY STATE NURSERIES and GARDEN SHOP
1265 MASSACHUSETTS AVENUE LEXINGTON
Telephone Lex. 1700

A Winchester lady was moving house this week. So she asked somebody who was interested in the Victory Book Campaign to come and take his pick before she packed up her library. Good idea. Moving house?

Border Your Victory Garden

WITH BRIGHT FLOWERS

You can make your victory vegetable garden the show spot of your grounds by planting a clever border of bright flowers. Here are some suggestions.

CLIMBING ROSES

PAUL'S SCARLET the finest, brightest, purest red-flowering climber

MARY WALLACE vigorous-grower, large, brilliant pink flowers. Fragrant, early blooming

SILVER MOON large semi-double silvery white flowers with yellow centers. Handsome glossy foliage

1 each of above $1.95

ALL AMERICA SELECTIONS

MARIGOLD BUTTERBALL —a brilliant canary yellow, 6 to 10 inches tall of compact form, splendid for edging

MORNING GLORY, PEARLY GATES, the exquisite companion to Heavenly Blue. Vigorous, free blooming

CLEOME PINK QUEEN—a delightful shade of pink. Blooms in huge clusters. Striking and easy to grow.

PHLOX RED GLORY—a glorious new annual, rich, bright red, with a white eye.

per packet 25c

LOMA the perfect plant food per hundred pounds $4.00

Cocoanut Wren Houses 65c

Little-Tree Farms

Pleasant St. Route 30

Framingham Centre, Mass.

WINCHESTER GARDEN CLUB

Mrs. Thomas I. Freeburn entertained the club at her home, Thursday, March 26.

Yellow Jonquils brightened the dessert luncheon table, while Miss Mary Alice Fitch, president of the club, and Mrs. Frank W. Jones presided at the coffee urns.

At the business meeting new names were presented for membership, and it was voted to contribute money to the British War Relief Society to provide seeds for Britain?

Mr. Herbert T. Wadsworth, representing Swift and Company, gave a very colorful and educational talk on, the feeding and cultivation of plants, lawns, shrubs and trees, with the use of Vigoro.

Brilliantly colored slides of gardens connected with manufacturing plants were shown among them the Cracker-jack Company, the Hershey Chocolate Company, covering three acres of roses and the Olsen Rug plant. Other gardens, the Bellingworth Gardens in Mobile, Ala., the Mill Road Gardens at Lake Forest, Ill., the tulip gardens in Holland, Mich., the Pasadena Tournament of Roses and the California Flower Show.

Mrs. Wadsworth was guest of the club.

"REDISCOVERING THE OUTDOORS"

Father and son and mother and daughter night will be held at the Winchester Public Library, Friday evening, April 10, at 7:30. There will be color-sound movies with Mr. McCamey of the Natural History Museum as the speaker. The subject will be "Rediscovering the Outdoors." This program is planned especially with the fun of spring and summer in mind and it will be of equal interest to all ages.

The library is able to offer this program because of the generosity of the Nature Study Group of the College Club that was under the leadership of Mrs. John Chipman.

It is suggested that you circle April 10 on your calendar and plan to enjoy "Rediscovering the Outdoors" as a prelude to the good times that the outdoors holds for you.

Yellow copy paper at Wilson the Stationers.

WINCHESTER INTEREST IN CONANT—BENSON MARRIAGE

Several former Winchester residents were members of the bridal party at the marriage of Miss Elizabeth Benson to Ensign Donald Brewster Conant, U. S. N. R., last Saturday afternoon at the Second Church in Newtonville.

Mrs. Dudley Hall Bradlee, 3d, (Sally Wilbur) of Lincoln was matron of honor and Mrs. Henry Dickie Tallman (Helen Downer), of Ardmore, Pa., was one of the bridesmaids. Mr. Bradlee and Mr. George Billman of Cambridge were members of the usher corps.

BUNNELL—HUSSEY

The marriage of Mrs. Hayden Hussey of Yale street, to Col. George W. Bunnell of Devon road, Newton Center, took place Friday afternoon, March 27, at Mrs. Hussey's home. The simple ceremony was performed by the Rev. Paul H. Chapman, minister of the Unitarian Church.

Col. Bunnell was Colonel of the 101st Engineers (1st Corps Cadets) in the first World War at which time he was awarded the distinguished service medal for meritorious service.

MISS GLIDDEN ENGAGED

Mr. Henry O. Glidden of Hillcrest parkway announces the engagement of his daughter, Miss Frances Glidden, to Robert Johnson, son of Mr. and Mrs. Charles H. Johnson of Ledyard road.

Miss Glidden attended Bates College and is now at the Chamberlain School in Boston. Mr. Johnson attended Norwich University and the Oxford School of Business Administration in Cambridge.

FORTNIGHTLY GIFT TO DEVENS

At its meeting on March 23, the Fortnightly voted to contribute $15 towards furnishing a solarium at Fort Devens.

The Star has a limited number of Ernest Dudley Chase's fine "Battle Map of the Pacific," a must for those who really want to follow the news. Don't confuse these with ordinary maps. 50 cents while they last.

ACTIVE AT BATES COLLEGE

Two Bates College students from Winchester who are active in undergraduate organizations at the college are Martha Blaisdell, daughter of Mr. and Mrs. L. W. Blaisdell of 2 Wolcott terrace, and Elbert Smith, son of Mr. and Mrs. Harold Smith, 319 Highland avenue.

Miss Blaisdell, a senior, has been named a member of the committee in charge of the Senior Outing at Bates which will take place May 21, it has been announced. The Outing is a traditional event in the Commencement program of the Bates Seniors.

She has been a member of the Dance Club, the Swimming Club, and the Basketball Club at Bates and has earned her "B" sweater for interest and ability in sports. During the past year Miss Blaisdell has been on the Board of the Women's Student Government. Last February she was chosen Queen of the Bates Winter Carnival.

Smith, sophomore, will have a role in the forthcoming production at Bates of "Abe Lincoln in Illinois," which is to be given April 23 and 24 and again May 22 and 23 as the Commencement Play.

He has been especially active in dramatics and in sports, having earned varsity letters in both cross country and track. Among his other activities are membership in the band, the choral society, and the English Club.

COLONEL AND MRS. GRINDLE ENTERTAINED

Lieut. Col. and Mrs. Wade L. Grindle gave a tea on last Sunday afternoon from 4 until 6 o'clock at their home on Lincoln street for members of the Winchester High School faculty and their ladies. About 50 attended the informal affair, for which the pourers were Miss Frances Allison, present faculty member, and Miss Eva M. Palmer, formerly for many years head of the school's Mathematics Department.

Colonel Grindle was called last week from the principal's office at Winchester High School to active duty in the United States Army. Sunday's tea gave him the opportunity to take leave of his faculty colleagues by whom he is held in especially high esteem.

BRITISH WAR RELIEF

Winchester Unit

The mail is in. The words are magical words these autumn days for Winchester boys "down under" in the Pacific lands or seas or up in Iceland. Wednesday they had a special interest for the central workroom, for a whole batch of letters had come for the Winchester Unit from England. They were thank-you letters. A "Queen's messenger," one of the staff on a mobile kitchen thanked Americans for a warm sleeping bag. A man who had been fighting tuberculosis in an Exeter sanatarium gave thanks for the money that paid his removal expenses. An official at an Adult Education Settlement in an important industrial city acknowledged timely help in financing and equipping a community meals center which was serving 2200 meals each week, and which on the day he wrote had furnished 408 people with dinner, as well as breakfast and tea for men of the demolition squad.

But most of the mail came from children. A five-year olde managed to print with pencil their thanks to "Dear America" for toys and lovely sweets. An 11 year old boy appreciated a box of houses and an American diary. A 9 year old girl wrote from Essex, thanking those who had sent the stationery and stockings, and wishing that they might never know bombing such as had driven her from her home in the middle of London. A 10 year old was grateful for clothes she had received and for the Wellingtons (rubber boots) that helped daily walk to school on a road that she said was very muddy. All the children's letters sounded natural, thankful, and plucky.

Two members of the Winchester Unit had a personal letter. Into the 96th pair of socks she had knit, Mrs. Fanny Thompson had put her name and the number in her long series. The recipient sent his acknowledgement from an un-named port. She had wished the wearer a safe return to his home. That was still an event some time away. He and his mates had been five months away and from home and expected a long trip before they would return. The family that would welcome him back sounded typical in the all-out efforts for victory its members were making, his wife in the Women's Volunteer Service and his daughter in the Land Army.

Mrs. Minnie C. Fletcher's letter came from Canada. The writer had been invalided home from New Zealand after a leg injury there. On the voyage home his ship had touched at a United States port and of the woolen garments given to them there a pair of Mrs. Fletcher's many sea boot stockings had fallen to his comforting share.

A gift of $5 from the Winchester Garden Club and three gifts from individuals has brought up to 20 the number of British Victory Gardens for which Winchester has furnished seeds.

LIBRARY FEATURING BOOKS ON NUTRITION

Health—an important weapon for victory. We must form a united front against disease, nervousness and malnutrition.

As part of the program of the War Information Center the Winchester Public Library is now featuring, in a special display of related books and pamphlets, the vitally important subject of Nutrition.

A leaflet on "Victory Gardens" will answer those questions in your mind on what to do about a garden this Spring—just what to plant and how to do it to reap a profitable harvest.

There are several booklets on how to keep our children well-nourished from their first year of infancy until they are carrying tasty wholesome lunches to school or eating in a well-regulated school cafeteria. The Children's Bureau in cooperation with the Bureau of Home Economics has issued data informing mothers how much and what kind of meat to serve their children, how many eggs, what grade, etc.

Learn how to give your family a balanced diet; know which are the energy foods, which are the protein foods and the protective foods, but know how to do this economically. The United States Office of Price Administration has issued many pamphlets to assist the housewife in wise buying. There are menus to fit every family's income and suggested recipes for many nutritious dishes.

"An informed nation is one of America's Best Defenses"—so, to the Library—to read wisely; "To Market, To Market"—to buy wisely; "Through the Kitchen Door"—to cook wisely; and then, we are forming a strong line of defense by keeping our families in the best of physical fitness.

LAST PLAY REVIEW

The last of the play reviews of the 1942 series will be given by Adele Hoes Lee on Friday, April 10. As in former years, this will be an evening affair, scheduled to begin at 8:15 p. m.

"Blithe Spirit" is to be the choice of subjects, the play which William Lyons Phelps has called "Noel Coward's finest", and which he praised further by saying "I heartily recommend 'Blithe Spirit' as entertainment for everyone, young and old."

With such a diverting comedy, with such a dramatic artist as Adele Hoes Lee, and with such a convenient hour as 8:15 p. m., fortunate are the regular audience and their guests, many gentlemen, of course, who will be present in the parish hall of the Church of the Epiphany that evening.

As a final treat, Mrs. E. Craig Greiner, President of the Tuesday Luncheon Group sponsoring the series, will invite the audience to be the guests of the Group for refreshments of cheese, crackers and coffee after the evening's program.

WINCHESTER LEAGUE OF WOMEN VOTERS

Legislative Luncheon

On Friday, April 10, in the parish house of the Episcopal Church the Winchester League of Women Voters is holding their annual Legislative Luncheon. Commencing at 10:30 in the morning a program meeting and committee reports will be held and luncheon will be served at 1 o'clock. In the afternoon the League feels very fortunate to present as speaker Mrs. Hattie H. Smith, Assistant Comptroler of Labor and Industry for Massachusetts. She has also been lent by the State to the Mission on Public Safety as assistant in the Consumer's Division. Mrs. Smith's subject will be "Women in War Time." This she will discuss from various aspects; on farms, in industry and in military affairs.

All League members and interested voters are urged to call Mrs. Edwin R. Rooney, Win. 1735 for luncheon reservations. Anyone who would like to know more about the League of Women Voters is invited to attend this all day meeting. Now is an excellent time to join the League. It offers you education and a chance to participate intelligently in our democratic form of government. It is an entirely non-partisan organization and seeks only to inspire informed voters.

SPRING SUPPER-DANCE AT COPLEY PLAZA HOTEL

Once again with the coming of April the plans for the annual spring supper dance, sponsored by the Junior Florence Crittenton Circle, are well underway.

The party this year will be held on Wednesday evening, April 15, in the popular Sheraton Room of the Copley Plaza Hotel. Dancing to the music of Ruby Newman's Orchestra will be enjoyed from 9 until 1, with a delicious supper served during the late evening.

As a special attraction this year, the hotel will present at 11 o'clock the "Ice Show" starring Dorothy Lewis, recently at the St. Regis Hotel in New York. She is supoprted by a cast of seven, beautifully costumed and attractive.

Heading the committee appointed by Mrs. John L. Coon, president, is Mrs. Frederick B. Rice, in charge of arrangements. She is assisted by Miss Flora Haley of Arlington. Members of the general committee are Mrs. Robert H. Smith, Mrs. Charles M. Vanner, Mrs. Willard Slagle, Mrs. Richard Harlow, Miss Gretchen Stone, Mrs. Everett P. Stone, Mrs. Harry L. Mueller, Mrs. Roger Flynn, Mrs. Henry A. Dellicker and Mrs. Lester R. Moulton.

The ticket committee is headed by Mrs. Arthur B. Crowell, and includes Mrs. Paul Comins, Mrs. Robert Dickey, Jr., Mrs. Francis E. Felt, Mrs. Richard C. Cunningham, Mrs. Carrick Kennedy, Mrs. Herbert T. Wadsworth, and Mrs. John R. Ghirardini.

The evening promises to be a most enjoyable one for all, a time when temporarily the cares and thought of war can be put aside for a few hours, and a good time made possible with your friends.

DR. CHIDLEY TO SPEAK AT FORTNIGHTLY LITERATURE MEETING

The Fortnightly Literature Class is concluding its year's study of "Our Neighbors to the South" with a most interesting program. At this last meeting of the season, on Monday, April 6, at 2 o'clock in Fortnightly Hall, Dr. Howard J. Chidley will show colored motion pictures of Mexico and speak of his trip there. This will be a real treat. Also Mrs. J. Edward Downes and Mrs. Gordon Mann will discuss the culture and literature of Mexico.

So great an interest has been aroused by this year's program that to further the "Good Neighbor" policy the Literature Class has sent a year's subscription to "The Reader's Digest" in Spanish to a women's club in Buenos Aires, and a similar subscription to women's club in Rio de Janeiro. They have also sponsored a class in Spanish under the leadership of Senor Eduardo Rivera. Next Monday's meeting will commence promptly at 2 o'clock.

EPIPHANY SPRING LUNCHEON BRIDGE

Epiphany emerges from Lent with a party for parish women and their friends on Tuesday, April 7, at 1 o'clock. Luncheon will be in charge of the Ways and Means Committee, Mrs. Harvard Mann and Mrs. P. Stewart Newton. There will be bridge in the afternoon, and Mrs. Dunbar Carpenter, Win. 2080, will receive reservations for tables or for individual players, 85 cents a person.

The proceeds will go into the treasury of the Women's Division of the Church Service League, of which Mrs. Merton E. Grush is the head.

WEDNESDAY NIGHT CLUB TO HOLD BARN DANCE

On Friday evening, April 10, the annual spring dance of the Wednesday Night Club will be held in the parish hall of the First Congregational Church. A catered dinner in a rustic setting will precede an evening of gay, square dancing. Allan Smith talented master of ceremonies will bring his players with their wide repertoire of folk dance music. The dance committee is headed by Mrs. Kimball Archibald. Serving under her on the dinner committee is Mrs. Alfred Nelson.

Know where history is being made. Get Ernest Dudley Chase's "Battle Map of the Pacific," an artistic and practical map. 50 cents at the Star Office.

Good food properly cooked will help win the Victory!

NO MORE COOKING FAILURES FOR ME!

I've switched to ELECTRIC COOKING with a beautiful new ROASTER-OVEN ... the Electrical way to better nutrition

BAKES Pies, Cakes, Bread

ROASTS Fowl and Meats

PERFECT for Sunday Suppers

IDEAL for Canning

ELECTRIC ROASTERS and OVENS
—save you time because they cook entire meals (for 6 people) at one time!
—save vitamins and natural juices.
—can fruits and vegetables.
—cook for large groups.
—are easy to clean.
—are grand for quick suppers.

COME IN AND LOOK THEM OVER...
SEE THE MARVELS THEY PERFORM
Now Available at
Winchester Edison Shop
2 MT. VERNON STREET WINCHESTER

Westinghouse Electric Roaster $24.95 with cooking dishes

Everhot Roaster $22.95 with cooking dishes

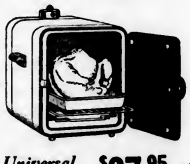

Universal Electric Oven $27.95 with broiler pan and rack

ONLY $2.50 DOWN
BALANCE IN SMALL MONTHLY PAYMENTS
Prices and terms subject to change without notice

SAVE ... and buy U.S. Defense Bonds and Stamps

BOSTON Edison COMPANY

SERVICE
OF QUALITY AND
DEPENDABILITY

KELLEY & HAWES
FUNERAL SERVICE
VINE AND ELMWOOD AVE.
WINCHESTER MASS.

·NON SECTARIAN·
SERVICE RENDERED ANYWHERE

Under the Personal Direction of
Benjamin S. Eastman
Chester B. Eastman
WIN. 0035

"THE BOSTON MUTUAL DOES ITS PART" ★ ★

OUR COUNTRY is engaged in the most devastating and far-reaching war in history. All business institutions will be judged by what they do to help in this world struggle to preserve human freedom. The **Boston Mutual Life Insurance Company,** like other life companies, is dedicating itself to help in every way possible in the prosecution of this war.

Over 72% of all the securities owned by the **Boston Mutual** is in United States Government Bonds, including an investment in Defense Savings Bonds to the maximum amount which we can subscribe to in any one year. Your Life Insurance dollars, invested in Government Bonds, are helping to buy planes, tanks, ships, guns, and all the other implements of war. Your Life Insurance dollars are doing their part to win the victory.

Many **Boston Mutual** men from the Home Office and the Field are now in the armed forces of Uncle Sam. More will don the uniforms in the near future. Most of our Directors, and the Home Office and Field Personnel are active in the various fields of Home Defense and Red Cross; several are on the Selective Service Boards. All are doing their part in purchasing and helping the sale of United States Defense Bonds.

1941 Was a Good Year: Insurance in force increased to over one hundred and three millions, policyholders increased to over 315,000. We paid policyholders and beneficiaries $1,778,553 — since organization $35,108,682. Income last year exceeded disbursements by $921,970. The **Boston Mutual,** for the fifty-first year, is rendering to the people of New England dependable life insurance service.

THE BOARD OF DIRECTORS

JAY R. BENTON, President, Former Atty. Gen., Mass.
MERTON L. BROWN, Former Com. of Ins., Mass.
LYON CARTER, Estabrook & Co.
WILLARD B. CLARK, Former Pres., Williamstown Nat. Bank
HERBERT O. EDGERTON, Former President
DAMON E. HALL, Lawyer
FRANK H. HARDISON, Former Com. of Ins., Mass.
FRANK L. RICHARDSON, Executive Vice-Pres., Newton Trust Co.
LESTER G. HATHAWAY, Baking Machinery
J. LEONARD JOHNSON, C. H. Sprague & Son
SEWARD W. JONES, President, Newton Trust Co.
LEO H. LEARY, Lawyer
ROBERT LUCE, Member of Congress, 1919-1941
EDWARD C. MANSFIELD, Secretary and Treasurer
JOHN W. MARNO, Vice-Pres., State Street Trust Co.

RUGS
Fine Oriental Carpets
REPAIRING — WASHING A SPECIALTY
Sales and Show Room at 14 Lochwan Street
Boodakian, Koko
— 30 Years' Experience —
14 LOCHWAN STREET TEL. WIN. 2213 WINCHESTER, MASS.
d26-tf

Now Is the time to have your
Radio Checked Up
NEW RADIOS, TUBES and PARTS WILL BE HARD TO GET
FOR EXPERT RADIO SERVICE CALL WIN. 2280
Park Radio Co.
618 MAIN STREET WINCHESTER

ALL DOG LICENSES
EXPIRE MARCH 31, 1942
And should be renewed at once or the owners or keepers thereof are liable to a fine.
MABEL W. STINSON,
Town Clerk
March 27, 1942 mh27-4t

Grippit in cans at Wilson the Stationers.

NOONAN SCHOOL NEWS

The following program was presented by Grade 1. on Friday, March 13:

Poem—Safety ..... Daniel McLaughlin
Song—The Traffic Cop
Ronald Connor, Robert Murphy, Diana Cooper, Anthony Rosa, Norman Delorey
Safety Rules for the Street
Diana Attarian, Joan Connors, Robert Thorne
Safety Rules for School
James Carroll, Dorothy Pearce, Josephine Greaney, Richard Waters
Play—A Lost Child
Little Girls . Mary Cullen, Sheila McGowan
Policemen . . . . Joan Connors, John Simes
Mothers—Catherine Callahan and Patricia Lacteach
School Children—Eileen Eaton, Francis Murphy, William Zampell.
Announcer ..... Sheilah Feinberg

Big spiral notebooks. Just the thing for that A. R. P., First Aid or Nursery training course. At the Star Office.

Have you tried the Pens at our local banks? We have them for sale. Wilson the Stationers.

BRITISH WAR RELIEF

Circumstances have given the Winchester Unit one particular baby to sew for, one particular family of three to bear in mind as they work and give. This is the story. Recently a British seaman on his way from the Union Jack Club to his ship was struck by a hit and run driver. Prompt care of police brought him to a hospital and there good surgical skill is doing its best. How serious the injury will prove the young man has not been told. As long as there is still the slight chance that he may escape life-long incapacity, he has not been told that this will probably be the outcome. He found it hard enough to be laid up in a foreign port when he had the best of reasons for getting home safely with the pay for this voyage. For soon now, after he and his wife have for seven years been without children, a baby is coming.

When he found that he could not himself go, he was eager to have the pay that was due him reach his wife for these important days. Just when he had found that the money could not be sent because his own hospital costs must be the first claim on these precious dollars, and when he was pretty blue at the situation, a Winchester man learned the story, and assured him that Winchester would find ways of helping.

There is no doubt the Winchester man knows aright the temper of his fellow-citizens: so far as they can they will make amends for what one criminal driver has done. Dollars will surely come in for the expenses, and promptly workers at the central workroom have started in on things for the baby. Clever people there think they may even manage to send some cheery and pretty dress for the woman who is waiting for the baby.

How do they hope to manage about the size? Oh, among all the nurses that go in and out looking after this patient, they think surely one will seem to him about the height, and about the weight of the wife across the Atlantic, and then the rest will be easy.

So if, after the surgeons have done their best, the seaman must learn that he will never walk again, that bleak day will be brightened a little by the kindness that Winchester has been feeling and showing.

And we shall hope that the sailor's one chance for complete recovery may win and the baby may arrive safely and the three may take the sun together some summer day in a British Victory garden, remembering Winchester kindness in days of darkness.

As always, Mrs. Fred Cameron, 47 Church street, will receive all kinds of aid for this special family that anyone cares to give.

SOCIAL SECURTIY BOARD INAUGURATES FIELD SERVICE FOR WINCHESTER RESIDENTS

The Social Security Board Field Office at 10 Temple street, Cambridge, through its manager, James T. Phelan, announces the extension of its Field Service for the benefit of Winchester residents and a representative will be at the Post Office, Waterfield road, every Monday at 1 p. m.

This service has been established for the benefit of those employers, wage earners or other persons desiring aid in completing applications for account numbrs; adjustment of wage records; and applications for insurance benefits to retired wage earners and surviving dependents of deceased wage earners.

Persons applying for monthly benefits by reason of attaining age 65 should be prepared to present a birth certificate or other proof of birth.

Wives claiming monthly benefits by reason of their husband attaining age 65 should submit proof of age and marriage.

Monthly benefits are not paid on behalf of wage earners who are still in employment covered by the Social Security Law.

Widows with dependent children under 18 should be prepared to submit copies of their marriage record and birth certificates for all children for whom they apply.

Mr. Phelan reminds that there is no charge for this service.

Miss Mead reports 7000 books collected so far from Winchester residents for the Victory Book Campaign. Now on to the second 7000.

The American Elm (Ulmus Americana) last year was adopted as the official State tree of Massachusetts.

SELECTMEN'S NOTES

The following appointments were made, effective April 1st, for one year unless otherwise indicated:

Building Department Clerk, Mary E. Gillespie
Custodian, town hall, Lee D. Mellett (at Board's pleasure)
Executive Clerk, George W. Franklin
General Clerk, Mabel W. Stinson
Inspector of Animals, E. William Johansen, D.V.M. (subject to approval of State Department)
Registrar of Voters, Howard S. Cosgrove (to April 1, 1945)
Selectmen's Secretary, Mary H. French
Soldiers' Relief Invr, George W. Franklin
Sponsor's Agent, WPA, George W. Franklin
Superintendent of Streets, Parker Holbrook
Town Accountant, William E. Priest (to 1945)
Town Counsel, Addison R. Pike
Town Engineer, Parker Holbrook
Tree Warden, Parker Holbrook
Workmen's Comp. Agent, Hugh J. Grimes

Non-Salaried Appointees

Board of Appeal, F. Patterson Smith (to 1945)
Burial Agent, Walter B. Lord
Caretaker of Veterans' Graves, Harry C. Goodwin
Fence Viewers, Parker Holbrook and Edward P. McKenzie
Insurance Committee, Ben R. Schneider
Keeper of the Lockup, William H. Rogers
Local Moth Supt., Parker Holbrook
Measurer of Leather, Harold Costello
Measurers of Wood and Bark, John D. Coakley and John F. Coakley
Committee on Names, Marshall W. Symmes
Special Police (Miscellaneous) Lee D. Mellett, town hall custodian; David H. DeCourcy, fire chief; Robert H. Eason and Windover Robinson, library; Parker Holbrook, town engineer; Carmino Frongillo, Board of Health; Louis Politano, Board of Health (town dump); Thomas J. Macksey, Cemetery Supt.; Stafford Rogers, Chief Defense Observer; Leslie Wildgust, Winchester Country Club; Frank W. Robinson, Boston and Maine Railroad.
Park Department: Thomas P. McGowan, Supt.; John A. Cline.
Private, Herbert L. Cox, High street extension; Harold Quigley, 33 Westley street, (Schrafft est.); Carl Wood, 36 High street
Regulars: Alfred W. Barnard, 34 Eaton street, Aubrey W. Doane, 90 Dunster lane, Harry W. Dotten (Water and Sewer), John P. Flaherty (Water and Sewer), Michael J. Foley, 780 Main street, James D. Halwartz (Water and Sewer), Norman H. Harrold, 5 Middlesex street, George M. Lallas, 406 Main street, Walter B. Lord, 15 Hancock street, Charles McKenna (Water and Sewer), H. Stanley Mullin, 18 Richardson street; Thomas J. Murphy, 49 Lake street, William A. Nowell (Water and Sewer), Joseph Parlett (Water and Sewer), Edmund P. Rondina, 161 Highland avenue, Winfree C. Smith, 47 Harvard street, Patrick F. Toland, 47 Russell road.
Schools: Ross C. Whynot, 64 Vine street.
Water Department: As above under Regulars.
Town Forest Committee, Marshall J. England (1945).
Weighers of Coal: John D. Coakley, John F. Coakley, Charles Capone, Clara M. Horn, Harry J. McCaul, P. Joseph McElhinney, Catherine R. Saracco, William B. MacDonald (by virtue of office as Deputy Sealer)

M. S. P. C. A. AUXILIARY NOTES

We are looking forward to an interesting day in our schools during the week of April 13-17 preceding the 10 days vacation. Invitations are being sent out by the pupils to members and friends, and from the writer's experience in other years a pleasing and instructive program is assured.

A picture in this month's magazine, "Our Dumb Animals," shows Dr. Arlein bidding good-bye to two patients as he leaves the Angell Animal Hospital.

Commissioned a first lieutenant in the Veterinary Corps, he goes to keen fit the horse some General may ride to victory. A badly galled back; or an ill fitting harness is not conducive in the roar of battle, to the perfect harmony which so often exists between a General and his mount. Oh yes, we are in the war and are busily folding gauze dressings for the work at the Angell Memorial Hospital, that some bruised or mained animal may recover, to serve another day.

As our meeting is scheduled for the 9th, and Humane Day in the schools follows so closely, we are suggesting that our members accept the invitations to the various schools, and omit our usual gathering. The last meeting of the season will be held on May 14 at the home of the President, Mrs. Richard S. Taylor at which time a speaker will be present.

Notary Public
T. PRICE WILSON
STAR OFFICE

WINCHESTER KNIGHTS HAD COMMUNION BREAKFAST

Winchester Council, 210, Knights of Columbus, held its annual Communion Breakfast Palm Sunday morning in the Town Hall after receiving communion in a body at the 8 o'clock mass at St. Mary's Church.

Some 225 council members and their guests attended the breakfast which was characterized as one of the best held in recent years.

Seated at the head table with Grand Knight George Young, who acted as toastmaster, were District Deputy Harry O'Reilly of Arlington, District Deputy John McDevitt of Malden, District Deputy Dana J. Kelly, P. G. K. of Winchester Council; Rev. Fr. James Fitzsimons, pastor of the Immaculate Conception Church; P. G. K. William Sullivan, now in the United States Navy; former Mayor Lawrence F. Quigley of Chelsea, commandant of the Chelsea Soldiers' Home; Selectman James A. Cullen, School Committeeman Leo F. Garvey, Dr. A. L. Maietta, John Crowley, Henry Murray, Leo Thibeault and Daniel O'Donnell. Special head table guests were two charter members of Winchester Council, Constable Edward F. Maguire and Thomas Lynch.

Responding to toasts were Father Fitzsimons, Deputies O'Reilly, McDevitt and Kelly and Selectman Cullen. Commandant Quigley was guest speaker and presented an inspiring address of a patriotic nature, in which he urged the Knights of Columbus to support the government in the successful prosecution of the war. He told of the efforts of the order in combating the various "isms" so rampant in the Country today and issued a strong plea for tolerance as opposed to the bigotry, which he finds all too prevalent in a land predicated upon freedom of choice.

The breakfast served as an opening for a week of celebrating the founding of the Knights of Columbus 60 years ago. Winchester Council's next important social affair is its formal banquet to be held in the Town Hall Wednesday evening, April 8.

NOTED JOURNALIST TO ADDRESS EPIPHANY MEN'S CLUB

Owing to the incidence of Easter, the next meeting of the Epiphany Men's Club will be held on Tuesday evening, April 7 at 7:45 p. m. in the parish hall of the Church of the Epiphany. The speaker will be Mr. Louis M. Lyons, distinguished journalist and Curator of the Niemann Fellowship at Harvard University.

Mr. Lyons will discuss his recent investigations of the war on our home front, the battle of the production line, which took him to Washington and elsewhere and which have resulted in the brilliant series of analyses currently featured in the Boston Globe. A very pertinent/topic and a very eminent authority.

The meeting should be of immense interest to members and their friends. Refreshments will be served.

DR. BENSON ON LEAVE

Lt. (j. g.) Harry L. Benson, Medical Corps, U. S. N. R., flew home on an American Airlines plane last Sunday to visit his family, having been granted three days leave from his duties as medical officer on board one of the new naval supply ships. He saw many of his friends and former patients in the short time that he was home and was able to give brief, but interesting accounts of his recent trips to Northern Ireland, Scotland, Iceland and Newfoundland. He flew back to his ship late Tuesday afternoon.

Carter's New American Blue Ink. Wilson the Stationers.

JAY R. BENTON
President, Boston Mutual Life Insurance Co.

BOSTON MUTUAL LIFE SHOWS NOTABLE GAINS

President Benton Reports Progress In Every Phase of Company's Operations

The Boston Mutual Life Insurance Company in 1941 had the largest gain in insurance in force in any year since the Company was organized over 50 years ago, President Jay R. Benton reports in the Company's annual financial statement.

Insurance in force increased to $103,589,639 with 315,019 policyholders. Reflecting increases in every phase of activity, the annual report points to a year in which the total admitted assets, the premium income, the excess of income over disbursements, and payment to policyholders again attained new all time highs.

Admitted assets during the past year increased 7%, making the total on Dec. 31, $16,192,179. Liabilities at the end of the year amounted to $15,187,364, the greater part of which are the policy reserves of $14,519,678. Excess of income over expenditures amounted to $921,970.

Last year the Boston Mutual paid policyholders and beneficiaries $1,778,552, including participating dividends of $220,430. Since organization the Company has paid to policyholders and beneficiaries $35,108,682.

WINCHESTER ART ASSOCIATION

The annual business meeting of the Winchester Art Association will be held in the Public Library on Tuesday, April 7. As this month marks the 10th anniversary of the Association an especially interesting meeting has been planned and a large attendance anticipated.

The fifth exhibition of art by members of the Winchester Art Association and other residents of Winchester will be formally opened at 7:30 and immediately followed by the business meeting. The history of the Association has been prepared and will be read by Mrs. William D. Barone, Chairman of Publicity. Reports will be read and the annual election of officers will be held.

Following the business meeting the members will have the opportunity of watching several Winchester artists as they work in their special media of art . . . one doing sculpture, one ceramics, another etching and still another, oils. These informal demonstrations should prove of interest to both the novice and the professional artist.

The Winchester exhibition will be open to the public from April 8 to April 29.

Photo mailers at Wilson the Stationers.

KEEP CLEAN, KEEP HEALTHY WITH PLENTY OF
HOT WATER!

Cleanliness and health go hand in hand and plenty of hot water is an aid to both. Gas, the dependable fuel, supplies this need automatically, at low cost. Turn any tap, any time and there's plenty for baths, showers, shampoos, facials, laundering, and all household requirements. It's inexpensive health insurance for the home — and the nation.

Arlington Gas Light Co.
522 Main St., Winchester Tel. Win. 0142

Have your Job Printing done at the Winchester Star.

UNIVERSITY
HARVARD SQ. KIR. 4500

CHILDREN'S MOVIE
Saturday Morning, April 4 at 10 A. M.
"SNOW WHITE AND THE SEVEN DWARFS"
Dick Tracy vs Crime
No. 13

SAT.-SUN.-MON.-TUES.- April 4-5-6-7
—4 Days—
Bob Hope
LOUISIANA PURCHASE
IN TECHNICOLOR!
A Paramount Picture
With VICTOR MOORE and VERA ZORINA

Robert Preston and Martha O'Driscoll
"PACIFIC BLACKOUT"

Wed. — Review Day — April 8
CARY GRANT, JOAN FONTAINE
"SUSPICION"

Rex Harrison
"MISSING TEN DAYS"

THURS.-FRI.-SAT. April 9-10-11
GENE TIERNEY and WALTER HUSTON
"THE SHANGHAI GESTURE"

Charles Butterworth and Billie Burke
"WHAT'S COOKIN"

Continuous program from 1.30 daily
Phone Kir. 4580 for reservations

STRAND
WOBURN
Woburn 0496
Mat. at 2 P. M. Eve at 7 Cont.
Continuous Saturday, Sunday and Holidays

Now—Ends Saturday, April 4
J. WEISSMULLER, M. O'SULLIVAN
"TARZAN'S SECRET TREASURE"
—and—
"Mr. and Mrs. North"
with Gracie Allen

Sunday and Monday, April 5-6
"DANGEROUSLY THEY LIVE"
JOHN GARFIELD, RAY. MASSEY
—also—
"What's Cookin"
The Andrews Sisters

Tuesday and Wednesday, April 7-8
NELSON EDDY and RISE STEVENS
"CHOCOLATE SOLDIER"
—plus—
"A Date With the Falcon"
George Sanders and Wendy Barrie
Blue Orchid China, Tuesday, Wednesday

Stoneham THEATRE
Telephone Stoneham 0092
Mat. 1:45 Evcs. 7 p. m. until 11 p. m.
Sundays and Holidays Always Continuous 2 until 11 p. m.

Program for Fri., Sat., April 3, 4
Dr. KILDARE'S Victory
LIONEL BARRYMORE
LEW AYRES
Screen Play by Harry Ruskin and Willis Goldbeck
—Second Big Hit—
Gene Tierney and Bruce Cabot in
"SUNDOWN"

Big Holiday Program for Easter
Sun., Mon., Tues., April 5, 6, 7
A NEW HEART-NOTE IN LAUGHTER
SAMUEL GOLDWYN presents
GARY COOPER
BARBARA STANWYCK
Ball of Fire
—Second Smash Hit—
Walter Brennan, Anne Baxter, and Walter Huston in
"SWAMP WATER"

Big Review Day—Wednesday, April 8
For One Day Only
GREER GARSON and WALTER PIDGEON in
"BLOSSOMS IN THE DUST"
—also—
Victnre Mature and Louise Platt in
"CAPTAIN CAUTION"
Only One Complete Show Wed. Eve., Starting at 7:45. Doors open at 7:15.

Coming Thurs., Fri., Sat., April 9-10-11
JOHNNY WEISSMULLER and MAUREEN O'SULLIVAN in
"TARZAN'S SECRET TREASURE"
—Co-feature—
Gracie Allen and William Post, Jr.
"MR. and MRS. NORTH"

EXTRA! — Wed., Thurs., Fri., Sat., April 8, 9, 10, 11. Official Pictures of Louis-Simon Fight

NOTICE OF LOST PASS BOOK

In compliance with the requirements of Chapter 590, Section 40, Acts of 1908, as amended by Chapter 491, Section 6, Acts of 1909, and by Chapter 171, Section 1, Acts of 1912, notice is hereby given of the loss of pass-book No. 4482.
WINCHESTER TRUST CO.
Winchester, Mass.
G. Dwight Cabot, Treasurer
mch27-3t

CAPITOL
Tel ARL 4240—Free Parking
Now Playing Through Saturday
"DANGEROUSLY THEY LIVE"
"STEEL AGAINST THE SKY"
Sun.-Tues. April 5-7
Tyrone Power and Gene Tierney in
"SON OF FURY"
John Carroll and E. O'Brien in
"OBLIGING YOUNG LADY"
Wed.-Sat. April 8-11
Johnny Weismuller and M. O'Sullivan
"TARZAN'S SECRET TREASURE"
Shirley Temple and H. Marshall in
"KATHLEEN"

Wakefield
Weekday Matinee at 2, 22c
Sunday Matinee at 3
Evenings at 7:45, 35c
Crystal 0412-W Tax Inc.

Now Playing
RAY MILLAND, VERONICA LAKE
"I WANTED WINGS"
Plus Short Subjects

Sun., Mon., Tues., Wed., April 5-6-7-8
GARY COOPER and BARBARA STANWYCK in
"BALL OF FIRE"
Jane Frazee and Johnny Downes in
"Sing Another Chorus"

Thurs., Fri., Sat., April 9, 10, 11
BRENDA JOYCE in
"RIGHT TO THE HEART"
Robert Preston and Martha O'Driscoll
"Pacific Blackout"

Coming Sun., Mon., Tues., April 12-13-14
BOB HOPE and VERA ZORINA in
"LOUISIANA PURCHASE"
William Gargan in
"Bombay Clipper"

On the Way — Man Who Came to Dinner, Dangerously They Live.

WINCHESTER THEATRE
PHONE WINCHESTER 2500
Mat. 2:00 — Eve. 6:30 Continuous
Matinee 15c-28c — Evening 20c-35c
Sunday Continuous 2 to 11 p. m.
AIR CONDITIONED

Now Through Saturday
"Citizen Kane"
ORSON WELLES

"Small Town Deb"
Jane Withers and Bruce Edwards

Sunday through Wednesday
"Design For Scandal"
WALTER PIDGEON and ROSALIND RUSSELL

"All Thru the Night"
Humphrey Bogart, Conrad Veidt

Thursday, Friday, Saturday
"They Died With Their Boots On"
ERROL FLYNN and OLIVIA De HAVILAND

'Three Girls About Town'
John Howard and Joan Blondell

Coming Attractions — Kathleen, The Man Who Came to Dinner, Son of Fury, Parachute Battalion.

MEDFORD THEATRE
MEDFORD SQUARE
Matinee 1:45 Evening 6:45

Now Playing
"DR. KILDARE'S VICTORY"
and
"CALL OUT THE MARINES"

SAT. NIGHT ONLY
Uncle Ned's Varieties

Sun., Mon., Tues., Wed.
BARBARA STANWYCK and GARY COOPER in "BALL OF FIRE"

JOAN CARROLL in
"OBLIGING YOUNG LADY"

Thurs., Fri., Sat.
JOHNNY WEISSMULLER, MAUREEN O'SULLIVAN in "TARZAN'S SECRET TREASURE"

GRACIE ALLEN in
"MR. and MRS. NORTH"

Continuous
Sunday - Saturday - Holiday
1 to 11

MORTGAGEE'S SALE OF REAL ESTATE

By virtue and in execution of the Power of Sale contained in a certain mortgage given by Helen M. Twombly and Eliza W. Twombly, singlewomen, to the Merchants Co-operative Bank, dated July 12, 1937 and recorded with Middlesex South District Deeds, Book 6143, Page 420 of which mortgage the undersigned is the present holder, for breach of the conditions of said mortgage and for the purpose of foreclosing the same will be sold at Public Auction at 2:30 o'clock P. M., on the FOURTEENTH day of APRIL, A. D. 1942, on the premises hereinafter described, all and singular the premises described in said mortgage, to wit: "The land, with the buildings thereon, situated in Winchester in the County of Middlesex and Commonwealth of Massachusetts, bounded and described as follows:- Beginning at a stone-bound at the corner of Cambridge and Wildwood Streets, thence running a little North of East by said Wildwood Street, one hundred eighty-six and 50-100 feet to a stake at land now or formerly of Mary Maria Twombly; thence turning and running a little West of North by said last mentioned land, three hundred twenty-five and 30-100 feet to a stake at land now or formerly of Waterhouse; thence turning and running a little South of West by said land of Waterhouse, one hundred eighty-eight and 17-100 feet to a stone bound on the easterly side of Cambridge Street; thence turning and running a little East of South by said Cambridge Street, three hundred thirty-seven and 52-100 feet to the point of beginning. Containing 62383 square feet of land.

For title see deeds recorded with Middlesex South District Deeds, Book 3579, Page 369, Book 5565, Page 37, and Book 5556, Page 514.

Said premises are hereby conveyed subject to a Building Line established by the Town of Winchester duly recorded with said Deeds.

Eva M. Twombly, late tenant, died at Winchester, on January 23, 1932."

Said premises will be sold subject to said Building Line, and to any and all unpaid taxes, tax titles, and municipal liens or assessments.

For further particulars inquire of Kenneth G. Macquarrie, 1020 Old South Building, Boston. $300.00 will be required to be paid in cash by the purchaser at the time and place of sale. Other terms will be announced at the sale.

MERCHANTS CO-OPERATIVE BANK,
Present Holder of said Mortgage,
By Burton T. Spencer, Treasurer
mch20-3t

MORTGAGEE'S SALE OF REAL ESTATE

By virtue and in execution of the power of sale contained in a certain mortgage deed given by Helen B. Hoover, wife of Herbert E. Hoover, to the Winchester Co-operative Bank, dated July 11, 1938, recorded with Middlesex South District Deeds, Book 6221, Page 147, for breach of the conditions of said mortgage and for the purpose of foreclosing the same will be sold at public auction on the premises hereinafter described on Monday, April 27, 1942, at nine o'clock in the forenoon, all and singular the premises conveyed by said mortgage deed and therein substantially described as follows: "a certain parcel of land with the buildings thereon, situated in Winchester, Middlesex County, Massachusetts, being shown as Lot 16 on Plan of Land belonging to Henry C. Aprilin, Winchester, Mass., dated March 7, 1929, Parker Holbrook, Engineer," recorded with Middlesex South District Deeds, Plan Book 394, Plan 44, bounded and described as follows: Southwesterly by New Meadows Road, one hundred eighteen and 29-100 (118.29) feet; Northwesterly by land now or formerly of the Winchester Conservatories, Inc., sixty-nine and 59-100 (69.59) feet; Northeasterly by Lot 15 as shown on said plan, one hundred nineteen and 81-100 (119.81) feet; and Southeasterly by Wildwood Street, seventy and 90-100 (70.90) feet. Containing 8350 square feet of land according to said plan. The said premises are subject to and with the benefit of a right of way forty (40) feet in width along the Northerly boundary of said lot. The said premises are subject to restrictions of record so far as now in force and applicable. Hereby conveying the same premises conveyed to the said Herbert B. Hoover by Isaac D. Gough and Harriett E. Gough by deed dated April 22, 1932 duly recorded with said Deeds." The said premises will be sold subject to all unpaid taxes, tax titles, assessments or other municipal liens, $200 in cash will be required to be paid at the time of the sale and the balance to be paid within ten (10) days from the date of the sale at Room 5, 13 Church Street, Winchester, Mass. Other particulars made known at the time of the sale. Winchester Co-peratire Bank, by Ernest R. Eustis, Treasurer, Mortgagee and present holder. For further information apply to Winchester Co-operative Bank, Winchester, Mass. mch27-3t

COMMONWEALTH OF MASSACHUSETTS
MIDDLESEX, SS. PROBATE COURT.
To all persons interested in the estate of Lulu W. Sanderson late of Winchester in said County, deceased.

A petition has been presented to said Court for probate of a certain instrument purporting to be the last will of said deceased by Edmund L. Sanderson of Winchester in said County, praying that he be appointed executor thereof, without giving a surety on his bond.

If you desire to object thereto you or your attorney should file a written appearance in said Court at Cambridge before ten o'clock in the forenoon on the twenty-second day of April 1942, the return day of this citation.

Witness, JOHN C. LEGGAT, Esquire, First Judge of said Court, this twenty-seventh day of March in the year one thousand nine hundred and forty-two.

LORING P. JORDAN,
Register
ap3-3t

COMMONWEALTH OF MASSACHUSETTS
MIDDLESEX, SS. PROBATE COURt
To all persons interested in the trust estate under the will of Mary A. Hernon late of Winchester in said County, deceased, for the benefit of Thomas Hernon during his lifetime and thereafter for others.

The trustee of said estate has presented to said Court for allowance his first account.

If you desire to object thereto you or your attorney should file a written appearance in said Court at Cambridge before ten o'clock in the forenoon on the twenty-second day of April 1942, the return day of this citation.

Witness, JOHN C. LEGGAT, Esquire, First Judge of said Court, this thirty-first day of March in the year one thousand nine hundred and forty-two.

LORING P. JORDAN,
Register
ap3-3t

COMMONWEALTH OF MASSACHUSETTS
MIDDLESEX, SS. PROBATE COURT
To the heirs at law, next of kin, and all other persons interested in the estate of Emma P. Haven late of West Hartford in the County of Hartford, and State of Connecticut, deceased.

A petition has been presented to said Court, with certain papers purporting to be copies of the last will of said deceased, and of the probate thereof in said State of Connecticut duly authenticated, by Ethel H. Foster of West Hartford in the State of Connecticut, praying that the copy of said will may be filed and recorded in the Registry of Probate of said County of Middlesex, and that she be appointed executrix thereunder, without giving a surety on her bond.

If you desire to object thereto you or your attorney should file a written appearance in said Court at Cambridge before ten o'clock in the forenoon on the twenty-second day of April 1942, the return day of this citation.

Witness, JOHN C. LEGGAT, Esquire, First Judge of said Court, this eleventh day of March in the year one thousand nine hundred and forty-two.

LORING P. JORDAN,
Register.
mch20-3t

Legal Notice
AUCTION SALE

Pursuant to the power of sale contained in Section 38 of Chapter 255 of the General Laws of the Commonwealth of Massachusetts, for non-payment of storage charges and for the purpose of the Warehouseman's lien and other charges, the following property will be sold at public auction at 9:30 A. M., Saturday, April 11, 1942, at the Storage Warehouse of Kelley & Hawes Express Company, 18-20 Park Street, Winchester, Massachusetts, namely:

The household furniture, fixtures and personal property now stored in said warehouse of Kelley & Hawes Express Company for the account of each of the following persons:

Raymond N. Chandler, O. J. Dawe, C. C. Harkness.

KELLEY & HAWES EXPRESS COMPANY
March 25, 1942.
mch27-3t

CEBU, SECOND CITY OF PHILIPPINES

Gets Baptism of Fire

Cebu, second largest city of the Philippine Islands, shelled for the first time by a Japanese warship after nearly three months of war, is the most venerable city in the islands, points out a bulletin from the National Geographic. It was a village at the time of Magellan in 1521.

Cebu is second to Manila in industrial importance as well as size, continues the bulletin. It is close to the geographic center of the archipelago, about 300 miles southeast of Manila, and is the metroplois of the central group of islands known as the Visayas. Nearby production and export of tobacco, sugar, copra, and abaca fiber (so-called "Manila hemp" best of the rope making materials), has caused Cebu to double in population since 1920 to a 1940 total of about 145,000. One important industry is the weaving of sacks in which to pack the Philippines' extensive sugar exports.

The good harbor at Cebu is formed by the neighboring small island of Mactan which affords protection from violent winds.

After the discovery of Cebu by Magellan's party, a Spanish settlement was established there in 1565. From 1565 to 1571 it was the capital of the Philippines. Magellan met his death in battle in 1521 while allied with the natives of Cebu in attacking the natives on the island of Mactan.

REMBANG, NORTH JAVA PORT

Repeated Japanese aerial attacks on Soerabaja (Surabaya), chief Netherlands Indies naval base, have been accompanied by token raids on neighboring towns eastern Java.

Typical of these is Rembang, normally a sleepy port of little importance as a trading center, says a National Geographic Society bulletin. It is 100 miles northwest of Soerabaja (Surabaya) on Java's northern coast.

Haven for Shipping

Rembang's harbor is shallow but wellprotected and is a haven for shipping during storms in the Java Sea. It is suitable for use by the numerous small craft, built in Java from American steel, which are being added to the Netherlands Indies Navy each month.

Rembang's 14,000 inhabitants are principally engaged in building wooden ships, and in shipping hardwoods, sugar and petroleum. The sugar is largely grown on the plantations and refined in small mills of the adjoining district of Semarang. Petroleum is produced in the district of Rembang of which the port town is the capital.

Seldom visited by tourists because it is off the main trans-Java railroad and highway routes connecting Batavia with Soerabaja, Rembang is on another of Java's modern highways, and has railroad and telegraph connections.

DISTINGUISHED-SERVICE MEDAL

The Distinguished-Service Medal is awarded to persons who, while serving in any capacity with the Army of the United States, distinguish themselves by exceptionally meritorious services to the Government in duty of great responsibility, and to all enlisted men of the Army to whom the certificate of merit had been granted under the conditions of previously existing law. It was instituted in 1918.

On the medal the coat of arms of the United States in bronze is surrounded by a circle of dark blue enamel bearing the inscription "For Distinguished Service." On the reverse is a scroll for the name of the recipient. It is suspended by a bar from a watered-silk ribbon, composed of a band of scarlet, a stripe of dark blue, a band of white, a stripe of dark blue, and a band of scarlet.

COMMONWEALTH OF MASSACHUSETTS
MIDDLESEX, SS. PROBATE COURT
To all persons interested in the estate of Mary A. Hernon late of Winchester in said County, deceased.

The executor of the will of said deceased has presented to said Court for allowance his substituted first account.

If you desire to object thereto you or your attorney should file a written appearance in said Court at Cambridge before ten o'clock in the forenoon on the twenty-third day of April 1942, the return day of this citation.

Witness, JOHN C. LEGGAT, Esquire, First Judge of said Court, this thirty-first day of March in the year one thousand nine hundred and forty-two.

LORING P. JORDAN,
Register
ap3-3t

GRANADA THEATRE, MALDEN
FOR INFORMATION ALL THEATRES CALL MALDEN 7654
Now Playing — Thursday to Wednesday — Seven Days
ROBERT TAYLOR, LANA TURNER, VAN HEFLIN, EDWARD ARNOLD, ROBERT STERLING in
"JOHNNY EAGER"
WILLIAM TRACY, NOAH BEERY, JR., JAMES GLEASON in
"HAY FOOT"

MYSTIC
Now Playing Thurs. to Wed.—7 Days
JOE E. BROWN, ADELE MARA, and VICTOR JORY in
"SHUT MY BIG MOUTH"
Una Merkel, Lionel Atwill and Nat Pendleton in
"MAD DOCTOR OF MARKET STREET"

STRAND
Now Playing Thurs. to Wed.—7 Days
MERLE OBERON, ALAN MARSHALL, EDNA MAY OLIVER and GEORGE REEVES in
"LYDIA"
James Ellison, Virginia Gilmore, Lynne Carver, Douglas Fowley in
"CARTER CASE"

The Town Line, Inc.
AT THE WINCHESTER - WOBURN LINE
Offers The BEST In
Seafood, Chicken, Steak
5 MAIN STREET, WOBURN TEL. 2269
a5-4t

The Famous
SHAKER GLEN HOUSE
OPENS FOR DINNER EASTER SUNDAY AND ALL SUNDAYS AND HOLIDAYS THEREAFTER
Due to War Conditions we will not open week days except for private parties, functions and banquets. Let us help you plan your party.
FOR RESERVATIONS PHONE WOBURN 0240

WINCHESTER PUBLIC LIBRARY

His Second Wife by Bowman
Dr. Kildare's Crisis by Brand
Murder With Southern Hospitality by Brown
Dragon Seed by Pearl Buck
Along These Streets by Burt
Body in the Library by Christie
They Tell No Tales by Coles
Sure-Fire Kid by Colt
Kimball Collection by Corbett
Gunsmoke Graze by Dawson
Romantic Blues by Doran
Frenchman's Creek by DuMaurier
Lock Up Your Heart by Eden
Breakfast With the Nikolides by Godden
Mr. Bunting in Peace and War by Greenwood
Bonnie Line by Gregory
Pathway to Paradise by Greig
Gardenias for Sue by Hauck
Attack in the Desert by Home
Lonely Parade by Hurst
Attack Alarm by Innes
Secret Son by Kaye-Smith
Man Lay Dead by Marsh
Desperate Angel by Miller
Murder, Chop Chop by Norman
Spinster's Progress by Onions
Last to Rest by Raymond
Vigilante War in Buena Vista by Robertson
Our Miss Boo by Runbeck
Dragon's Teeth by Sinclair
Another Morning by Smitter
Murder Gives a Lovely Light by Strange
The Bay by Strong
Murder Is Out by Thayer
Bushwack Bullets by Tompkins
Satan Came Also by Walker
Who Killed Caldwell? by Wells
Shootin' Iron by Westand
Scarlet Imposter by Wheatley

Recent Non-Fiction

Father and His Town by Barry
Business Etiquette by Bleecker
Respectfully Yours Annie by Brockway
Accustomed As I Am by Brown
Japanese Enemy by Byas
War at Sea by Cant
World We Want to Live In by Clinchy
Passport to Adventure by Cotlow
Japan's Dream of World Empire by Crow
Timothy Dwight 1752-1817 by Cunningham
Tar Heels: Portrait of N. C. by Daniels
Tropic Landfall: Port of Honolulu by Gessler
Lou Gehrig: Quiet Hero by Graham
Mr. Churchill by Guedalla
Heroes of the Atlantic by Halstead
Prime of Life by Hambidge
Falling Through Space by Hillary
Cordell Hull by Hinton
Unknown Country: Canada and Her People by Hutchison
Roosevelt: Dictator or Democrat by Johnson
My Remarkable Uncle by Leacock
Telephone Booth Indian by Liebling
Aircraft Spotter by Ott
Vitamin and Minerals for Everyone by Pattee
Free Yugoslavia Calling by Petrovitch
Convoy by Reynolds
Total Espionage by Riess
Farthest Reach by Ross
U. S. Camera 1942
Practical Course in Roof Framing by Van Gaasbeek
Marion Anderson by Vehanen
"Hi, Hattie, 'm in the Navy Now" by Viney
Clara Barton by Williams

Billfolds at the Star Office.

MOVIE CLOCK

STRAND THEATRE, MALDEN

Friday to Wednesday, April 3-8, Lydia, 3:15, 8:15; Carter Case, 2:05, 6:55, 9:55.
Saturday and Sunday, Lydia, 3:05, 6:15, 9:15; Carter Case, 1:55, 5:05, 8:05.

WINCHESTER THEATRE

Now through Saturday, Citizen Kane, 3:22, 7:58; Small Town Deb, 2:10, 6:40, 10:07.
Sunday, Design for Scandal, 4:10, 7:44; All Through the Night, 2:18, 5:52, 9:26.
Monday, Tuesday, Wednesday, Design for Scandal, 2:14, 6:30, 10:04; All Through the Night, 3:18, 8:08.
Thursday, Friday, Saturday, They Died With Their Boots On, 3:29, 7:30; Three Girls About Town, 2:10, 6:30, 10:10.

STONEHAM THEATRE

Friday and Saturday, Dr. Kildare's Victory, 2:05, 6:30, 9:52; Sundown, 3:37, 8:22.
Sunday, Hall of Fire, 2, 5:41, 9:22; Swamp Water, 4:11, 7:52.
Monday and Tuesday, Swamp Water, 2:05, 6:20, 10:11 Hall of Fire, 3:35, 8:20.
Wednesday, Captain Caution, 2:05, 8:05; Blossoms in the Dust, 3:30, 9:30.
Thursday, Friday, Saturday, Mr. and Mrs. North, 2:05, 6:45, 9:50; Tarzan's Secret Treasure, 3:21, 8:20.

UNIVERSITY THEATRE

Saturday, Sunday, Monday, Tuesday, Louisiana Purchase, 3:05, 6:15, 9:25; Pacific Blackout, 1:35, 4:56, 8:05.
Wednesday, Review Day, Suspicion, 2:50, 6:10, 9:25; Missing Ten Days, 1:35, 4:50, 8:05.
Thurs., Fri., Sat. The Shanghai Gesture, 2:50, 6:10, 9:30; What's Cookin'? 1:30, 4:45, 8:15.

STRAND THEATRE, WOBURN

Today, Tarzan's Secret Treasure, 3:24, 7, 9:44; Mr. and Mrs. North, 2:10, 8:27.
Saturday, Tarzon's Secret Treasure, 2, 4:35, 7:02, 9:45; Mr. and Mrs. North, 3:27, 5:55, 8:39.
Sunday, Dangerously They Live, 2, 4:38, 7:04, 9:40; What'n Cookin'n 3:36, 6:04, 8:40.
Monday, Dangerously They Live, 3:18, 7, 9:36; What's Cookin'? 2:10, 8:26.
Tuesday and Wednesday, Chocolate Soldier, 3:15, 8:17; Date With the Falcon, 2:07, 7, 9:59.

Billfolds at the Star Office.

AMERICA ON GUARD!

Above is a reproduction of the Treasury Department's Defense Savings Poster, showing an exact duplication of the original "Minute Man" statue by famed sculptor Daniel Chester French. Defense Bonds and Stamps, on sale at your bank or post office, are a vital part of America's defense preparations.

Winchester
FOR RENT

7 rooms, bath, lavatory. Screened porch. Oil. Garage. Quiet location near school and bus. $75.00.

6 room Cape Cod, bath, lavatory. Screened porch. Oil. Garage. Excellent location. $80.00.

FESSENDEN
3 COMMON STREET WIN. 2195 - 2770

BICYCLE INSURANCE
PROTECT YOUR BICYCLE AGAINST LOSS DUE TO
FIRE THEFT COLLISION
COST ONLY $5.00 PER YEAR
Luther W. Puffer, Jr., Inc.
557 Main Street Tel. Win. 1980

FOR AUTOMOBILE INSURANCE
SEE
Walter H. Wilcox - Inc.
Insurance
Tanners Bank Building WINCHESTER 1860 WOBURN 0333-0334

FOR RENT

$70—Single house, 7 rooms, sunroom, oil heat, garage, high location.

$50—Duplex, 7 rooms, oil heat, near center.

$60—Duplex, 7 rooms, new gas range, white sink, H. W. heat, central location.

MURRAY & GILLETT
REALTORS
WIN. 2560 45 THOMPSON ST. EVE. 0143 - 0365-M

WINCHESTER'S
Junk Dealer
HIGHEST PRICES PAID
Call ED. MURPHY
TEL. WIN. 0107M, 18 CLARK ST.

NEWSY PARAGRAPHS

Fuel oil, metered service. Reliable service, contract protection. Buy Winchester. Fitzgerald Fuel Co. Win. 1019. d27tf

Three students at Syracuse University from Winchester will begin a nine day spring vacation on Saturday, April 4. They are Miss Jean Pentz, daughter of Dr. and Mrs. Herbert Pentz of 417 Main street, George Huckins, son of Mr. and Mrs. Albert Huckins of 246 Highland avenue, and John McNulty, son of Mr. and Mrs. John S. McNulty of 404 Highland avenue.

Taxi? Tel. Win. 1411. Short or long trips. Weddings, etc. Wm. A. Ayer. Domestic help supplied. 74 Sylvester avenue. eow

Miss Pauline F. Goodrich, Art Supervisor of this town, was a recent guest at Hotel Pennsylvania, New York City, while attending the 33rd annual convention of the Eastern Arts Association.

Mrs. Frank W. Jones of Lakeview terrace has recently returned from a month's stay at Fort Lauderdale, Fla.

Aviation Cadet Henry B. Wightman, son of Mr. and Mrs. W. H. Wightman, 35 Wildwood street, and a former student at Hamilton College, recently has arrived at the Greenville Army Flying School, Greenville, Miss., where he now is undergoing basic flight training. Upon completion of his course at Greenville, Cadet Wightman will be transferred to an advanced flying school in the Southeast area. Successful completion of his course there will earn for him the coveted pilot wings and an officer's commission in the Army Air Corps.

Mr. and Mrs. Lawrence Martin (Marjorie Ordway) who are now in Washington, are the parents of a fourth son, born March 26.

Deacon and Mrs. W. Irving Plitt of Rangely returned from a short stay at Atlantic City Tuesday.

Sergt. Thomas F. Cassidy, who has been doing night desk duty at Headquarters during the long illness of Lieut. Edward W. O'Connell, was back on day duty this week.

NEWSY PARAGRAPHS

Ever use a taxi? Call M. Quecnin, tel. 1673. ej28tf

Mr. and Mrs. Richard Cartland Chase, (Barbara Moulton), returned last Sunday from their honeymoon in the Laurentian Mountains. They reported fine skiing with abundant snow and high temperatures, exceeding 70 degrees in the sun. They are making their home in Worcester.

How paint keeps your home always in style and protected. A brief digest of the advantages of painted homes with color-styling suggestions and other interesting information. The Old Painter, Carl Larson, Tel. Win. 1690. ap3-tf

Miss Bonney Wilson has been confined to her home this week with an attack of the Grippe.

Three Winchester tennis enthusiasts Hall Gamage, Robert F. Guild and Fred Taylor, served as officials at the tennis matches last week at Longwood, featuring Alice Marble's match with Mal Hill, for the benefit of the British War Relief Society.

Last Friday afternoon a Plymouth sedan, driven by George W. Purrington of 161 Cambridge street, while headed east on Mt. Vernon street, at the intersection of Winchester place, was in collision with a Hupmobile sedan, owned and driven by Valentine Marchi of 1 Westwood street, Burlington, who was also headed east. The Purrington car was forced up onto the sidewalk just beyond Converse place and both machines were damaged. No one was injured.

On Saturda afternoon Police Headquarters was notified that 123 panes of glass had been broken at the Winchester Conservatories plant on Cambridge street. Officer William L. Cassidy was sent to investigate and found that the damage had been done by four children living nearby, two girls and two boys, the oldest eight years and the youngest six.

William P. Haggerty of 33 Hemingway street, senior substitute at the Winchester Postoffice, has been appointed a regular clerk, effective April 1, 1942.

Robert B. Emery, son of Dr. Robert L. Emery of Mt. Vernon street, has passed with high rating examinations for admission to the United States Army Aviation Corps. He has been ordered to Alabama for preliminary training, after which he will go to Texas.

Mr. Edward A. Bigelow, who recently motored to St. Petersburg, Fla., is a guest at the Plaza Hotel.

New For EASTER
Attractive Neckwear For Men and Women
Gloves, Flowers, Handkerchiefs and Dickies
New Silk, Leather and Homespun Bags
Ladies Fine Silk Slips and Hosiery
Mens and Boys White Broadcloth Shirts
Franklin E. Barnes Co.
Open Wednesday Afternoons Tel. Win. 0272

Excellent Property For Sale or Rent
Attractive six room house near center, with lake view; porch and garage. In good condition. Sale price $7400. Rent $60.
RUTH C. PORTER, *Realtor*
33 THOMPSON STREET WIN. 1310
TEL. EVENINGS 2575 1941

NEWSY PARAGRAPHS

Silver Kettle Chocolates and Bonbons for Easter. $1 a pound. 763 Main street. Tel. 1811-R.

Joseph Marrone, son of Mr. and Mrs. Joseph Marrone of Marion street, a staff sergeant in the 1st Division, Engineers, U. S. A., after a furlough in Winchester, left Fort Hamilton in New York Wednesday to report to officers' training school in Virginia.

Miss Harriet Squires of Sheffield west is at home for Easter vacation from Connecticut College.

Mrs. C. H. Chapman has returned to her home on Ledyard road after spending the winter months in St. Petersburg, Fla.

Three Winchester girls are enjoying the spring recess from Bradford Junior College. They are Miss Martha Hadley, daughter of Rev. and Mrs. Dwight W. Hadley of 3 Glengarry; Miss Ruth Kingman, daughter of Mr. and Mrs. John Kingman of 7 Herrick street; and Miss Jean Rooney, daughter of Mr. and Mrs. Edwin R. Rooney of 12 Sheffield road.

It is reported that William J. Cahalan, steward at the Winchester Boat Club last year, will not be back this year as he has gone to sea.

Mr. and Mrs. Robert W. Armstrong of Wedgemere avenue moved to their new home, the former Thomas Drier estate, on Curtis circle Wednesday.

Mr. Raymond Merrill of Rangely was among those who observed their birthday on April 1. The event was recognized by a number of his neighbors, and on Wednesday evening he was greeted at the home of Mr. and Mrs. Maurice F. Brown and presented with sundry and various gifts, following which an enjoyable evening was spent.

Mr. Warren F. Hersey, former manager of the local Edison branch, is now employed at the Fore River ship building plant.

Mr. and Mrs. Henry T. Knowlton, formerly of Grayson road, moved to their new home on Maxwell road this week.

Mrs. Walter J. Appleton of Barrington, R. I., the former Louise Callahan of Elm street, who has been residing in Winchester since Mr. Appleton's induction into the Army, is leaving tonight to spend the Easter holidays with her husband in Richmond, Va.. Mr. Appleton is stationed at Camp Lee, Va.

Winchester's response to Filene's excellent shoe department has resulted in a new and enlarged display. The entire second floor balcony is now devoted to the sale of shoes, thus enabling the store to serve its increased trade in the complete Filene manner.

Erskine N. "Skip" White, son of Mr. and Mrs. Erskine White of Rangely, was among the Massachusetts boys announced Saturday as winners of first honor scholarship winners at Phillips Exeter Academy. Announcement of the awards which totaled $11,680 and went to 76 students, was made by Principal Lewis Perry.

Mr. and Mrs. Harry P. Hood, Jr., are the parents of a son, Stephen Boutwell Hood, born March 23 at the Richardson House in Boston. Mrs. Hood is the former Catherine Boutwell and the maternal grandparents are Mr. and Mrs. Roland H. Boutwell, 2nd, of Foxcroft road.

If you are a property owner, you will do well to read the special notice published in this paper over the signature of Chief David H. DeCourcy of the Fire Department. This notice applies to all burning of any nature during the months of April and May, and the provisions of the law as given are to be rigidly enforced.

Miss Annette Croughwell, daughter of Mr. and Mrs. William J. Croughwell of Rangely, who has been ill with the Measles, is improving.

NEWSY PARAGRAPHS

Parts are getting scarce. Keep that Sewing Machine and Vacuum Cleaner in good order. Phone E. W. Clark, 0140-W, 8 Westley street, Winchester. ap3-2t*

Ralph G. MacAdams of 69 Woodside road notified the Police at 2:30 Sunday morning that his Pontiac coach had been stolen from where he had left it parked in a driveway on Middlesex street. Officers James Flaherty and James Noonan recovered the car on Horn Pond Brook road, but Mr. MacAdams reported after an examination that it had been ransacked. In the car was found a kodak, which turned out to be stolen, the owner reporting the theft at Headquarters Sunday morning. His property was returned to him.

The District Court at Woburn is evidently "cracking down" on speeders Tuesday morning three motorists booked for speeding by Patrolman William E. Cassidy for speeding on Cambridge street, Church street and Highland avenue were assessed fines of $10, $25 and $50. The $50 fine was for speeding on Highland avenue. The cases were heard by Justice Sartorelli.

Miss Jane Wilson has taken a position with the Winchester National Bank.

Mrs. Robert Burns (Marjorie Mills) of Rangely, who has been ill for the past fortnight, is reported much improved, and is expected to return to her home this week-end.

Mr. and Mrs. Francis G. Kempton of Somerville are receiving congratulations on the birth of their first child, a boy, Robert Gunnell Kempton, born March 31. Proud grandparents are Mr. and Mrs. Harry G. Kempton of Forest street.

Harold E. Bergquist of Wildwood street, recently addressed the Twin-States Chapter of the American Society of Tool Engineers on the subject "Proper Care and Use of Cutting Tools." Mr. Bergquist is a member of the Boston Chapter of the A. S. T. E. and is actively engaged in the various activities of the Society.

Harry Collins, son of Mr. and Mrs. Harry Adelbert Collins of Park avenue, has enlisted in the Marines and leaves Monday for active duty.

Mr. Dexter Blenkhorn of the Arlington Gas Light Company has been on the sick list this week.

Mr. Samuel M. Graves, newly appointed principal of the high school for the duration received an indication of the esteem in which he is held by his fellow faculty members Monday when he found his desk covered with flowers, the gift of the teaching staff.

Mr. Ernest R. Eustis, treasurer of the Winchester Co-operative Bank and assistant treasurer Jean Duncan attended the two day conference of the Massachusetts Co-oerative Bank Association, Wednesday and Thursday at Northeastern University in Boston.

"DO YOU KNOW"

Fred's Home Service has painted several houses in town, repaired leaky roofs, ceilings, floors, porch steps, bulkheads, locks, broken windows, also paperhanging, window cleaning, storm - windows removed, screens, housecleaning, lawns, etc. Any odd job you might have is our work. Tel. Win. 1271.

THREE FIRES YESTERDAY AFTERNOON

The Fire Department answered three alarms of fire yesterday afternoon, the first coming in at 1:44 for a smudge fire in a quantity of hay removed from pansy beds on Cambridge street in the rear of Russell's farm. At 2 o'clock there was a grass fire on Ardley place, and at 5 o'clock a dump fire off Loring avenue.

SHOP WINCHESTER
Togs for Easter and Spring
*SUITS — Tweeds, Gabardines, Worsteds
*TOPCOATS — Tweeds, Cavalry Twill
*SPORT - JACKETS
*STETSON HATS
HABERDASHERY *Arrow Shirts — Interwoven Socks Sportswear by McGregor*
NEW TIES, RICH PATTERNS, 55c to $2.00
We Have Never Shown Better Merchandise
PHILIP CHITEL & Co.
WINCHESTER'S STORE FOR MEN
(Finest Custom-Made Clothing in Winchester Since 1911)
6 Mt. Vernon Street Win. 0279-W

Easter Flowers
In Profusion and Variety
LILIES
CUT FLOWERS
POTTED PLANTS
CORSAGES

COME AND SEE WINCHESTER'S FINEST FLOWER SHOW
Cummings *the* Florist
18 Thompson Street Tel. Win. 1077
Charles Forester, *Manager*

SELECTMEN'S NOTES

The Auxiliary Police Force will be sworn in on this Friday evening at 8 p. m.

Edmund C. Sanderson was appointed special police officer for water works property.

Bids for road materials for the ensuing year are to be received and opened by the Selectmen at 8 p. m. on Monday, April 13.

Thomas D. Murphy, 39 Clark street, has been appointed a regular special police officer, and the appointment of Thomas J. Murphy of 19 Lake street was rescinded as the latter was a case of mistaken identity, and the wrong man originally received the appointment.

ATTENTION AROOSTOCKERS!

The Maine Aroostock Club will hold its annual get-together and supper dance Saturday, April 11, in the 20th Century Club at 3 Joy street in Boston. Supper is at 7 p. m. Everyone from Aroostock and their friends are welcome.

GLASSIES at Wilson the Stationers, Star Building. 5c and 10c per bag. mh20-tf

Spring is here—Glassies 5 and 10c a bag at Wilson the Stationers, Star Building. mh20-tf

Spring cleaning time—shelf paper 14 in. and 20 in. rolls at Wilson the Stationers, Star Building. mh20-tf

UTILITY TREES IN THE WAR

The national emergency is demanding full production in the factory, on the farm and in every home grounds. The Spring Flower Show, sponsored by the Massachusetts Horticultural Society, is previewed spring with acres of flowers and garden beauty. This year the beauty of the flowers shared the spotlight with the vegetables and vitamins that have now been drafted to help win the victory. Vegetables will be raised and used fresh during the summer and, more important, preserved for winter use.

In addition to the "annual" vegetables, many wise gardeners are paying more attention to the permanent fruit planting around their homes. Strawberries, raspberries, blackberries and rhubarb take but little room and care, and will furnish the home table with fresh, delicious, health-building foods throughout the year.

Owners of many small New England homes are now planting "double-duty" trees. Careful study of the soil and surroundings in most homes will permit the recommendation of one or more fruit trees that will grow well and produce increasing quantities of fruits through the long years of peace ahead.

Healthy small fruit trees are produced in abundance by widely scattered nurseries in the northeastern states at new low prices. These will usually begin to fruit in four or five years after being set out. The trend among home owners, as noticed at Little Tree Farms, Framingham Centre, is to reduce this long waiting time.

Optometrist Optician
Charles P. Donahue O.D.
HOURS
9-12:30—1:30-5:30 Tues., Fri., Evenings 7 to 8:30
EYES EXAMINED PRESCRIPTIONS FILLED
OPTICAL REPAIR SERVICE
National Bank Building, 13 Church Street Tel. 2620

Oil Burner Service
PARTS AND SERVICE FOR ALL MAKES
24 Hour Service Experienced Men
CITY FUEL Co.
TEL. WOBURN 1212

HAROLD A. TARBOX
ELECTRICIAN
ELECTRICAL APPLIANCES
HOUSE AND MOTOR WIRING OF ALL DESCRIPTIONS
FREE ESTIMATES
1 Shore Road Tel. Win. 0300

G. Raymond Bancroft
Tel. Win. 0671-W 15 Mt. Vernon Street
OPPOSITE WINCHESTER SAVINGS BANK
DRY GOODS
Serving Winchester Housewives Since 1887

PUBLIC LIBRARY,
WINCHESTER, MASS.

THE WINCHESTER STAR.

VOL LXI NO. 35 THE WINCHESTER, MASS., STAR, FRIDAY, APRIL 10, 1942 PRICE SEVEN CENTS

ANOTHER WINCHESTER NAVAL OFFICER LOST

Lt.-Comdr. McPeake Hero of Pecos Sinking

Winchester again figured in the Navy casualty lists last week-end when it was announced that Lt.-Comdr. Lawrence J. McPeake of Lewis road was "missing" after the sinking of the Navy tanker, Pecos, off Java in the last days of February. Lt.-Comdr. McPeake, executive officer of the Pecos, was one of several New Englanders reported missing after the battle off Java in which his ship, the aircraft tender, Langley, and the destroyer, Peary, were sunk.

Commander E. P. Abernathy of the Pecos paid tribute to the Winchester officer in his report, stating, "The last bomber strafed our men who were in the water and on the afterdeck. Lt.-Comdr. L. J. McPeake, my executive officer, manned the after machine gun to the last, and drove it off. During the battle, one enemy plane was seen to be smoking and I believe several others were hit."

Other survivors said Lt.-Comdr. McPeake stood by the gun in the stern and shot the tail off the first Japanese plane to venture back. Commander Abernathy said McPeake was missing when destroyers appeared to pick up the Pecos survivors.

The heroic officer observed his 40th birthday only a few days before the action off Java. His wife, the former Gertrude Mahoney of Medford, is living on Lewis road with her daughters, Rosalind, 10, Eleanor, 8, and Graee, 5. She last heard from her husband on Valentine's Day when he telephoned her from Java, saying that he expected to be home in March.

Lt.-Comdr. McPeake was born in Somerville Feb. 21, 1902, son of Dr. and Mrs. John R. McPeake, who now live in Milton. He graduated from Boston Latin School and attended Boston College before being appointed to the United States Naval Academy. He graduated from Annapolis in 1924 and after service at sea, studied at M. I. T. and the Newport Torpedo Station. He later was an instructor in Naval Science at Harvard and taught Spanish for two years at Annapolis.

A brother, Richard McPeake, is an ensign in the United States Naval Reserve.

DR. MARKS IN ARMY SERVICE

Dr. George A. Marks of Bacon street has received a commission as Major in the Medical Corps of the United States Army, and is now stationed at the Army Medical Center, Walter Reed Hospital, Washington, D. C.

He was graduated from Hamilton College in 1924 and from the Harvard Medical School in 1928. Following graduation, he spent four years as surgical intern and resident at the Massachusetts General Hospital.

Prior to his enlistment he practiced surgery in Boston where he was a member of the staff of the Massachusetts General Hospital. He is also a member of the Boston Surgical Society, the American College of Surgeons and the American Board of Surgery.

Dr. Richard W. Sheehy entered the Winchester Hospital this week to undergo an operation. He expects to remain in the hospital about two weeks.

LEO F. GARVEY
Exalted Ruler, Winchester Lodge of Elks

ELKS HELD INSTALLATION

Recently elected officers of Winchester Lodge, 1445, were installed Tuesday evening at an impressive ceremonial held in the lodge hall in Lyeeum Building. Acting Grand Exalted Ruler J. Carey Hennebry was the installing officer and was assisted by his official suite from Framingham Lodge with George Murphy as acting Grand Esquire.

Preceding the installation a memorial service was held for the late Patrick T. Walsh. Esteemed Lecturing Knight-elect William G. White, a business associate of Mr. Walsh, delivered the eulogy, paying tribute to the latter's many unobtrusive charities.

The orator of the evening was John Brennan of Cambridge Lodge, past president of the Massachusetts State Elks' Association. During the course of his remarks which were of a patriotic nature he reminded his audience that the night was one of anniversaries. Twenty-five years ago, said Mr. Brennan, this Nation entered a "war to end all wars," and four months ago Tuesday we were forced into a second World War by a "stab in the back."

Other speakers included Hugh Marshall, P. E. R. of Woburn Lodge, "Connie" O'Doherty, P. E. R. of Woburn Lodge and Rep. William E. Ramsdell, P. E. R. of Winchester Lodge. The impressive 11 o'clock toast was offered by William H. Mahon, P. E. R. of Framingham Lodge.

(Continued on Page 3)

SNELLING WILL LISTED PUBLIC BEQUESTS

Under the will of the late Mrs. Emma M. Snelling, a former resident of Winchester, recently filed for probate at East Cambridge, the First Church of Christ, Scientist, in Winchester, and the Home for Aged People here were each left $1000. Mrs. Snelling, who died Feb. 14, lived for many years on Lakeview road. No indication of the value of her estate was contained in the will. Lieut. Sherman Saltmarsh of this town is the administrator.

Lieut. Frederick Fish, U. S. N. R., received orders last week to proceed to Washington for duties with the War Shipping Administration.

NOTICE

The following act has been adopted by the State of Massachusetts prohibiting all out-door burning during the months of April and May.

CHAPTER 581

AN ACT FURTHER REGULATING THE SETTING OF FIRES IN THE OPEN AIR

Be it enacted, etc., as follows:

Chapter forty-eight of the General Laws is hereby amended by striking out section thirteen, as amended by chapter two hundred and four of the acts of nineteen hundred and thirty-eight, and inserting in place thereof the following section:

SECTION 13. No person shall set, maintain or increase a fire in the open air at any time unless the ground is substantially covered with snow, except by written permission, covering a period not exceeding five days from the date thereof, granted by a forest warden or chief of the fire department in cities and towns, or, in cities having such an official, the fire commissioner; provided, that no such permit shall be granted to be exercised during any portion of the months of April and May except upon rainy days; and provided, further, that persons over the age of twenty-one may, without a permit, set, maintain or increase a reasonable fire for the purpose of cooking, upon sandy or gravelly land free from living or dead vegetation or upon sandy or rocky beaches bordering on tide water, if the fire is enclosed within rocks, metal or other non-inflammable material. The Forest Warden, chief or fire commissioner, as the case may be, may make it a condition for granting a permit that any burning shall be done only after four o'clock (eastern standard time) in the afternoon and he may revoke a permit at any time. The forester may make rules and regulations relating to the granting and revocation of such permits binding throughout the Commonwealth. Such rules and regulations shall take effect subject to section thirty-seven of chapter thirty, when approved by the Governor and Council. The forest wardens in towns and officials performing the duties of forest wardens in cities shall cause public notice to be given of the provisions of this section and shall enforce the same. Whoever violates any provision of this section shall be punished by a fine of not more than one hundred dollars or by imprisonment for not more than one month, or both.

Approved August 1, 1941.

DAVID H. DeCOURCY,
Forest Fire Warden

PROFESSOR BUSH HEADS ART ASSOCIATION

Annual Meeting Opened Exhibition of Local Talent

Prof Lyle K. Bush was elected president of the Winchester Art Association to succeed Rev. John L. Lobingier at the annual meeting held Tuesday evening at the library art gallery. The occasion was doubly significant, opening as it did the association's 5th annual exhibition of local talent, an event always eagerly awaited.

Retiring president Lobingier, presided at the business session, the report of the secretary, Mrs. Hollis Nickerson, showing a membership of 320, largest in the association's history, while the treasurer's report, read by Miss Lucia Coit, showed a balance of $288.91.

This year marking the Association's 10th anniversary, a history of the organization was prepared and read by Mrs. William Barone, who was commended by the retiring and new presidents for her research, and warmly applauded by all present.

Mr. G. Russell Mann, reporting for the nominating committee, the other members of which were Mrs. Wade L. Grindle and Miss Edna Hatch, presented the following officers for the ensuing year, all of whom were elected:

President—Prof. Lyle K. Bush
Vice President—Wayne E. Davis
Secretary—Mrs. Marshall W. Symmes
Treasurer—Miss Lucia Coit
Members-at-large—Mrs. Truman Godfrey, Miss Edith Caverly, Mr. Howard Von Suk

Retiring President Lobingier, who has ably led the Association during the past three years, spoke of the pleasure he had experienced in working with the various boards for the welfare of the organization, President-elect Bush promised no "new deal" and paid tribute to the retiring officers who he felt had laid a firm foundation upon which the Association can build a sucessful future.

After the meeting interesting exhibitions were given of painting by Mrs. John Lobingier, pottery making by Mrs. Hollis Nickerson, sculpture by Mrs. Alexander Aitkin and etching by Mr. Howard Von Suk. Many grouped about these artists in the four corners of the gallery while others browsed about enjoying the exhibit.

This fifth exhibition of local talent is by far the best show of its kind the Association has yet sponsored. Nor should it be understood by this statement that its predecessors were poor shows. The average of the current exhibit, however, is noticeably higher and it is to this average that one must look in evaluating a show of this kind.

(Continued on page 4)

WINCHESTER COMMITTEES

Appointments made by Raymond S. Wilkins, Moderator.

Committee on Survey of Public School Accommodations

Two additional members

James S. Allen, 333 Highland avenue.

Maurice F. Brown, 26 Rangely road.

Committee on War Records

Ralph T. Hale, 44 Lloyd street
Harriet C. Hildreth, 248 Main street
Corinne Mead, 7 Dix terrace
Robert B. Metcalf, 10 Wildwood street
Reveley H. B. Smith, 11 Lawson road

Insurance Committee

Elliott F. Cameron, 50 Church street

Committee on Division 28 of the Building Laws

Lafayete R. Chamberlin, 51 Wedgemere avenue
Bernard B. Eckberg, 17 Ardley place
Patrick T. Foley, 26 Mt. Pleasant street
William B. MacDonald, 5 Chisholm road
John A. Volpe, 65 Highland avenue

ANNOUNCE ENGAGEMENT OF MISS BARR

Mrs. George B. Hayward of Everett avenue announced Sunday at a small tea the engagement of her daughter, Miss Cynthia Aliee Barr, to Dr. M. Donald McFarland of Boston, son of Dr. and Mrs. Harry M. McFarland of Kansas City, Mo.

Miss Barr was graduated from the May School and from Smith College with the class of 1939. Dr. McFarland was graduated from the University of Kansas and the University of Kansas School of Medeine in 1936.

STUDENTS JOIN IN GIFT TO DEPARTING PRINCIPAL

Among the many gifts received by Wade L. Grindle since his induction into the service, none will be more genuinely appreciated than the portable radio presented to him this week by the students of Winchester High School.

This gift is the result of a spontaneous action on the part of the students and was made possible through small contributions from all. The affair was handled quietly and efficiently by the Student Council and their home room representatives.

GAY PARTIES PRECEDE JUNIOR CIRCLE DANCE

Plans have been completed this week for the annual spring-supper dance sponsored by the Winchester Junior Circle of the Florence Crittenton League. The party will be held on Wednesday evening, April 15 in the Sheraton Room of the Copley Plaza Hotel.

Mrs. Frederick Rice, chairman, announced that a large number of reservations have been made and many parties planned before the supper. Among those making reservations are Mr. and Mrs. John Coon, who will entertain Dr. and Mrs. Charles Baisley of Reading, and Miss Ruby Monell of Concord, N. H., and Mr. Robert C. Scott of Reading.

Mr. and Mrs. Frederick B. Rice will entertain at a cocktail party before the dance. Their guests will be: Mr. and Mrs. Richard Fisher, Mr. and Mrs. Robert Jennings, Mr. and Mrs. Edward Peabody, Mr. and Mrs. Larry Burke, Mr. and Mrs. Ellsworth Nichols, Mr. and Mrs. Charles Corwin, Mr. and Mrs. Vincent Farnsworth, Mr. and Mrs. John Gibbons, Mr. and Mrs. Charles Jellison, Mr. and Mrs. Paul Comins, Mr. and Mrs. Badger Perrin, Mr. and Mrs. William Swett.

Mr. and Mrs. John Embieh and Mr. and Mrs. Richard C. Cunningham will have as their guests, Mr. and Mrs. James Woolley, Mr. and Mrs. George Chatfield, and Mr. and Mrs. Maxwell McCreery.

Mr. and Mrs. Robert A. Dickey, Jr., will entertain Comdr. and Mrs. Charles Allman, Mr. and Mrs. Carlton Hunt, Mrs. Dorothy Higginson, and Dr. Frances Thurman.

Others include Dr. and Mrs. Clarke Staples, Mr. and Mrs. Thomas Righter, Mr. and Mrs. James Dwinell, Mr. and Mrs. Charles Eaton, Mr. and Mrs. Harold Meyer, Mr. and Mrs. Fred Ritchie, Prof. and Mrs. Harold Blanchard, Mr. and Mrs. Herbert Wadsworth, Mr. and Mrs. Charles Wanner, Mr. and Mrs. Richard Harlow, Mr. and Mrs. Lyndon Burnham.

Mr. and Mrs. Robert H. Smith will have as their guests Mr. and Mrs. John Gannon, Mr. and Mrs. Walter Watson, Dr. and Mrs. Chester Goodnow, Dr. Carroll B. Larson of Belmont, and Dr. and Mrs. Wallace Miller.

Major and Mrs. Willard Slagle and Mr. and Mrs. Archibald Graustein will have as their guests Mr. and Mrs. Herbert Chase of Belmont, Mr. and Mrs. Walter Perrault of Arlington.

Dr. and Mrs. Ronald Wyman and Mr. and Mrs. Henry A. Dellicker will give a large party which will include Mr. and Mrs. Allison Slocum, of Weston, Mr. and Mrs. W. N. Beggs, Mr. and Mrs. William Gentry of Wellesley, Mr. and Mrs. Oliver Allen of Belmont, Mr. and Mrs. John Moser, Mr. and Mrs. Fred Chamberlain, Mr. and Mrs. Alvin Smith, Mr. and Mrs. Crawford Stocker of Swampscott, Dr. and Mrs. Roland Weller of Norwell, Mr. and Mrs. Luther Grimes of Brookline, Mr. and Mrs. Wallace Ryon of Marblehead, Mr. and Mrs. George McNeil, Miss Ruth Bowe and Mr. and Mrs. Clarence G. Ivey of Swampscott.

Mr. and Mrs. Benjamin Dorman's party will include Mr. and Mrs. Philip Wadsworth, Mr. and Mrs. W. F. Davis, Jr., of Arlington, Mr. and Mrs. Roger Flynn and Mr. and Mrs. Walcott Thompson.

Mr. and Mrs. Everett Stone will have as their guests Mr. and Mrs. George Cheney, of Wellesley, Mr. and Mrs. Vaughn Harmon, Mr. and Mrs. Robert Abbott, Dr. and Mrs. Wilfred MacKenzie, Mr. and Mrs. Theodore Shackford of Arlington, Mr. and Mrs. Shepard Pond.

Others include Mr. and Mrs. Daniel Barnard, Mr. and Mrs. Linwood Brown, Dr. and Mrs. John Boynton of Concord, Mr. and Mrs. Ralph Bonnell, Mr. and Mrs. Shepard Senter, Mr. and Mrs. Burton Miller, Mr. and Mrs. Sidney be Q. Cabot and Mr. and Mrs. Allan Finlay, Mr. and Mrs. Lester Moulton.

Mr. and Mrs. Arthur Crowell, Mr. and Mrs. Leonard Lawson, Mr. and Mrs. Benjamin T. Marshall, Mr. and Mrs. John Ghirardini, and Dr. Mrs. John McLean, and Mr. and Mrs. Lester A. Moulton.

WINCHESTER POST OBSERVING LEGION MEMBERSHIP WEEK

Comdr. Reveley H. B. Smith of Winchester Post, 97, American Legion, has called the attention to Governor Saltonstall's official proclamation setting apart this week as American Legion Membership Week.

Characterizing the Legion as "one of the greatest forces in the United States today working in defense of right and truth and justice," the Governor urges all World War Veterans who are, or have been, members of the American Legion to re-enroll with their local Posts.

Vice Commander James W. Blackham of 200 Mystie Valley Parkway is Winchester Post's membership chairman. Dues are $5 per year, and any one eligible for Legion membership is urged to join the local post and participate in the many interesting activities that are a vital part of Winchester's war effort.

The following amounts of United States Defense Bonds were sold during the week ending April 4. The figures are as reported by all banks and the postoffice:

TOTAL BONDS SOLD $10,575.00

DEFENSE STAMPS 1,125.00

ROTARY CLUB TO PRESENT BILL CUNNINGHAM

Bill Cunningham, the Boston Herald's famous newspaper columnist and radio commentator, whose recent articles on American war efforts have been quoted in Congress and throughout the nation, is to speak in Winchester on Wednesday, April 29, it was announced this week by Malcolm Bennett, President of the Winchester Rotary Club.

Mr. Cunningham will appear in Winchester High School to talk on "Inside Dope on Many Things." It will be his first public appearance on his return from a tour through the United States and it is expected that he will dieuss the whys and wherefores of the success and failure of many of the country's war objectives.

His appearance in Winchester is sponsored by the Winchester Rotary Club, the proceeds of his talk to be used by the Rotary Club for worthy causes. Dr. John D. McLean is chairman of the committee handling arrangements for Mr. Cunningham's appearance. The doctor is being assisted by President Bennett, Dr. Harry Mueller, Charles Murphy, and Rev. Paul Harmon Chapman as other members of the Committee.

Tickets for the Cunningham talk will go on sale tomorrow, and will be available from all members of Winchester Rotary and at several stores in the business district.

The number of persons who will be able to hear Mr. Cunningham here will be limited to the size of the high school auditorium and, according to Dr. McLean, "a good tip is to get your tickets early and be sure of them."

FISHERMEN'S SUNDAY, APRIL 12

The annual observance of "Fisherman's Sunday" will be held this Sunday morning at the First Congregational Church, commencing at 10:30.

"Fisherman's Sunday" was originated by the late "Charlie" Lane, leader of many local expeditions to Marr's Camps on Moosehead Lake. It is now dedieated to his memory and each year attracts large numbers of fishermen and other lovers of the outdoors who occupy specially reserved pews at the church.

Dr. Howard J. Chidley, a fishing protege of "Charlie" Lane and a great nature lover, always has a sermon of partieular interest to sportsmen, though the general interest in his remarks is indicated by the fact that "Fisherman's Sunday" is eagerly awaited by many who never fish or get much nearer to nature than an occasional automobile trip.

This year Dr. Chidley has chosen "The Optimism of Nature" as the subject for his sermon. There will be special musie by the Chancel Choir under the direction of J. Albert Wilson and a large congregation is looked for.

The public is eordially invited to attend this unique service. Vincent Farnsworth, Harris S. Richardson and Franklin J. Lane are the committee in erange of arrangements.

ENGAGEMENT OF MISS KATHERINE SNOW ANNOUNCED

Mr. and Mrs. Lyman Ellsworth Snow of Glen road announce the engagement of their daughter, Miss Katherine Freeman Snow, to John Carlyle Tierney, son of Mr. and Mrs. John Francis Tierney of Ware, N. H.

Miss Snow is a granddaughter of Mrs. G. Loring Briggs of Brookline. A graduate of the Brimmer School and of Wellesley College with the class of 1941, she is now assistant religious educational director at St. Paul's Church in Great Neck, L. I.

Mr. Tierney prepared at the Holderness School for Harvard. He will graduate from Bates College this spring, and plans to train for an ensign's commission and hopes to enter the Episcopal Theological School at Alexandria, Va., at the end of the war.

MISS WAITE ENGAGED

Dr. and Mrs. J. Herbert Waite of Wildwood street, announce the engagement of their daughter, Miss Joanne Marion Waite, to Dr. David Henry Scott, son of Mrs. Edith B. Scott of Arcadia, Fla.

Miss Waite, a senior at the Wheelock School, was graduated from Dana Hall School in Wellesley and attended the Eastman School of Music at Rochester. Dr. Scott was graduated from the University of Florida and from Harvard Medical School. He is now an interne at the Charity Hospital in New Orleans.

COMMANDER MacADAMS AT SEA

Lieut-Comdr. Richard W. MacAdams of Kenilworth road received sailing orders from the Navy this week and reported yesterday for sea duty. He has acted as salvage officer for the First Naval District and recently returned from an extensive trip through the west on which he represented the Navy in the placing of Naval Contracts. He is a former Chairman of the Board of Selectmen and ex-Commander of Winchester Post, A. L.

O'MELIA TO BE OFFICER

Edward J. O'Melia, son of Mr. Edward O'Melia of Sheridan circle was among the Camp Edwards soldiers selected to attend Officers' Training School at Fort Benning, Ga.

"Eddie," former Holy Cross football star and end coach, has been attached to Headquarters' Company of the 26th Division. He leaves for Fort Benning Sunday.

COMING EVENTS

April 10, Friday, 2 p. m. Fortnightly Art Committee visit to Winchester Public Library Art Gallery and Historical Room.

April 10, Friday, 7:30 p. m. at the Public Library, Movies — "Rediscovering the Outdoors." Father and Son, Mother and Daughter, Night. Free.

April 11, Saturday, Annual Thrift Shop Donation Day.

April 12, Sunday, 4 p. m. miniature wedding, First Baptist Church.

April 13, Monday, Fortnightly Annual Meeting. Luncheon at 12:30. Business and election of officers at 2, followed by "A Wee Bit O' Heather," presented by Angus and Anne Ross.

April 16, Thursday, 2:30 p. m. Annual meeting of Florence Crittenton Circle at the home of Mrs. Reginald Bradlee, 6 Ledgewood road.

April 17, Friday, 7:30 p. m. at the Public Library, Movies — "On Behalf of Animals." Father and Son, Mother and Daughter Night. Free.

April 18, Monday, 9:45 a. m. History Group of the Winchester College Club at the home of Mrs. William Norton, Arlington street.

April 18, Thursday, 11 a. m. College Club Art Study Group at the Boston Museum of Fine Arts.

April 17, Friday, 7:30 p. m. Public Library, Moving pictures, "In Behalf of Animals." Eric H. Hansen, ex-vice president, M. S. P. C. A., speaker. Admission free.

April 24, 25, Friday and Saturday, Parish Players present "What A Life." First Congregational Church. For tickets apply to Parker and Lane Co. Win. 0162, Mrs. Howard French, Win. 0311, or Mrs. Fred Cameron, Win. 1084.

April 29, Wednesday, 8:15 p. m. "The Inside Story." Address by "Bill" Cunningham, noted columnist and sports writer. Winchester High School Auditorium. Auspices Winchester Rotary.

May 11, Monday, 2:30 p. m. Winchester College Club annual meeting at the home of Mrs. William L. Davis, 3 Central green

YOUR DRAFT NUMBER

You will find your important Draft Order Number on Page 8 in this Issue of the Star.

EDWARD LANGWORTHY BURWELL

Edward Langworthy Burwell, retired sales manager for the La Franee Textile Industries of Philadelphia, died Friday, April 3, at his home, 16 Winslow road, after a short illness. He was 87 years old.

Mr. Burwell was the son of Capt. A. A. and Sarah Ellen (Hyde) Burwell. His father was a sea captain in the Far Eastern trade and later for many years, pilot commissioner of Boston.

Born in Chelsea and educated in private schools, he was as a young man for a time in the shoe business. Later he joined the La Franee Textile Industries, of which he became New England sales manager, a position he held until his retirement a few years ago.

Mr. Burwell had been a member of the Hull Yaeht Club and Corinthian Club. He owned the raeing boats, Echo and Queen Nab, with which he won many trophies, was chairman of the Hull Yacht Club regatta committee for many years and was a member of the Boston Maritime Association. He was also a member of the Atlantic Inland Water Ways Association and of the Old Review Club of Chelsea.

Mr. Burwell lived in Chelsea until his home was burned in the great fire of 1908. At that time he came to Winchester and lived on Forest street in the Highlands until 1913 when he removed to Madison, Wis., returning to Winchester about 15 years ago. He was actively identified with the Unitarian Church in this town.

In 1894 he married Amelia Elizabeth Beckett of Boston who died in 1936. Surviving are four daughters, Mrs. Edward C. Gratior of Richmond, Va., Miss Consuelo Burwell of Waltham, Mrs. John A. Rutherford of Winchester, and Mrs. Herman S. Busken of Chieago; a son, Basil B. Burwell of Darien, Conn., and five grandchildren. An older son, Major Edward Langworthy Burwell, Jr., died in the service of the United States Marine Corps in 1935.

Funeral services were held on Monday afternoon at the Unitarian Church with Rev. Paul Harmon Chapman officiating. James Barnett, organist, played Andantino by Lemare, a favorite selection of the deceased, and Clifford H. Cunningham, baritone sang two favorite hymns, O Love that Will Not Let Me Go, and The Strife Is Over. After eremation at Mt. Auburn the interment was made in Garden Cemetery, Chelsea.

TOWN BORROWED AT LOW RATE

The Town Treasurer with the approval of the Board of Selectmen, issued on Monday of this week a seeond series of notes in antieipation of revenue. The first series, $200,000 was placed on June 2 at the rate of .23 per cent. The present series of $150,000 was sold to the suceessful bidder, the Merchants National Bank of Boston, at .30 per cent. The money rate has advaneed since February, but Winchester's eredit is still tops in Municipal finance as this is the lowest reeent rate that we know of.

WINCHESTER BOY ON BATAAN

Fears are expresed for the safety of Anthony N. Duquette, Jr., son of Mr. and Mrs. Anthony N. Duquette of Dix terrace, a member of General Wainwright's forces on Bataan. He has been in the Philippines since a year ago last December.

Mrs. Geoffrey C. Neiley, president of the Winchester Smith College Club will be one of those at the head table at the luncheon of the League of Smith College Clubs at the Hotel Continental in Cambridge tomorrow. Others attending from Winchester are Mrs. Raymond S. Wilkins and Mrs. T. Grafton Abbott.

MISSSING MAN LEAVES WINCHESTER KIN

Warrant machinist Louis Joseph Czado, 32, listed as missing in action in the Asiatic Fleet, last week, leaves relatives in Winchester. Mrs. Tom Hodgson of 132 Forest street was notified by her niece, Mrs. Czado, the former Nannette Mitchell and daughter of the late Mrs. Annie I. Mitchell of the Winchester Hospital, of the loss of her husband this week.

Machinist Czado, who had been in the Navy 15 years, was completing two and a half years of Asiatic duty, and had not seen his wife during that time. He was a native of Elizabeth, N. J., and had lived in Long Beach since 1932. Besides his wife he leaves a son, Joseph, Jr., 8 years old.

Mrs. Czado's brother, George P. Mitchell, is a first class radio operator with the Naval Air Force.

WAS SISTER OF WARREN COX

Mrs. Katherine A. McColgan of 21 Reed street, Woburn, who died last Friday morning at the Choate Memorial Hospital in that city, was the sister of Mr. Warren M. Cox of Salisbury street. Mrs. McColgan, a native of London, England, was the wife of Thomas J. McColgan, city sealer of weights and measures in Woburn.

FIRST AID INSTRUCTOR GIVEN GIFT

At the conclusion of the ten weeks' First Aid Course for Women last Thursday evening in Fortnightly Hall, the instructor, Mrs. Elizabeth Cole was pleasantly surprised to find upon her desk a Filene's Gift Bond, the gift of the class members made in appreciation of her services.

Following are those who received certificates for completing the course: Elizabeth Adriance, Jane Albro, Louise Bancroft, Cynthia Barone, Margaret Cassidy, Theresa Derro, Nellie Hottel, Elsie Flagg, Sigrid Grimes, Charlotte Geerts, Ruth Hendey, Margaret Hodgson, Dorothy MacNeill, Margaret MacNeill, Dorothy McNeilley, Marguerite McCarron, Florence Moser, Dorothy Nash, Mary O'Melia, Dorothy Osborne, Edith Pistorino, Mary Prestwood, Dorothy Bryce, Alida Robinson, Alice Senter, Doris Shiverick, Christina Thompson, Elaine Toombs, Ethel Tyler, Lillian Walsh, Mrs. Robert Winton, Pearl Richardson, Joan O'Connor and Elora Trump.

Our New Funeral Home

OUR SERVICE HAS GROWN WITH THE COMMUNITY

Since that day when our establishment came into being many changes have developed. We are proud of the fact that we have kept apace with the modern trend.

Moffett & McMullen

Funeral Directors

WIN. 1730

GARDEN CLUB MEETING OPEN TO PUBLIC

The Better Homes Garden Club of Winchester is presenting an especially inspiring program at its next meeting on Wednesday, April 15 at 2 p. m. in the art room of the Public Library.

The speaker is to be Mrs. Ralph G. Swain of Brockton, a past regional vice-president and present vice-chairman of Conservation of the Garden Club Federation of Massachusetts, who is in constant demand as a lecturer before Garden Clubs and Women's Clubs throughout the state.

Her subject is particularly challenging and appropriate just now: "Steel, Oil, Aluminum, Rubber."

Mrs. Swain is also Chairman of Conservation in the Massachusetts State Federation of Women's Clubs and is the candidate for election to the office of Recording Secretary of that organization at its annual meeting in Swampscott in May.

The Executive Board of the Better Homes Garden Club feels that Mrs. Swain's message is of such vital importance and timely interest that the meeting is to be open to the public free of charge. It is hoped that many townspeople will take advantage of this opportunity.

Mrs. William Goodhue, president of the club, will preside.

Toilet paper at Wilson the Stationers.

J. S. WATERMAN & SONS SINCE 1852 FUNERAL SERVICE

Local and Suburban

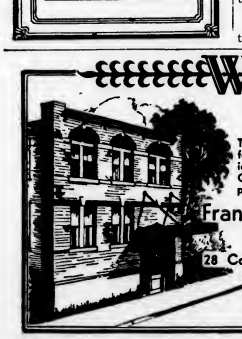

DIGNITY

The Wilson Chapel is available for simple or elaborate services in dependable good taste. Over half a century of experience.

Francis M. Wilson, Inc.

Funeral Service

28 College Ave., West Somerville

SOM. 2379

Charles R. Corwin, Registered Funeral Director

FORTNIGHTLY NOTES

All good things must come to an end, I suppose, so Monday, April 13, brings to a close the 61st season of the Fortnightly. It has been a busy, happy, successful year, with many activities and accomplishments of which the club may well be proud.

The annual luncheon will be served in Fortnightly Hall at 12:30. Reservations should be made not later than tonight with Mrs. Kingman P. Cass (Win. 0228 or Mrs. Benjamin W. Hills (Win. 1506-M).

We shall welcome as special guests at the luncheon, Mrs. Robert Johnson, Eighth District Director; Mrs. Henry W. Hildreth, General Federation Director; and Mrs. Raymond Merrill, State Federation Treasurer.

At 2 o'clock the meeting convenes for regular business, annual reports, and the election of officers for 1942-43.

Unforeseen circumstances have necessitated a change in the afternoon's program. Instead of the entertainment scheduled in the year book, Angus and Anne Ross will present, "A Wee Bit O' Heather." They "bring to you song, verse, and stories of their native land, recreating for you the atmosphere of Bonnie Scotland, and transporting you to that land of romance."

Don't forget to bring something (clothing or household articles) for the Army and Navy Y. M. C. A. Thrift Shop in Charlestown. Mrs. Rasmus K. Miller, Jr., will be present to receive such articles and take them to Charlestown.

A happy vacation to everyone.

Dear "Star" Staff:

This ends my two years as press chairman for the Fortnightly. Many, many thanks for your friendly help and co-operation during that time. You have been just splendid in every way, and I am deeply appreciative and grateful. My relations with you all these two years will always be a pleasant memory.

Most sincerely yours,
Alice R. Winn

ANNUAL MEETING OF FLORENCE CRITTENTON LEAGUE

The annual meeting and tea of the Florence Crittenton Circle will take place on Thursday, April 16 at the home of Mrs. Reginald Bradlee at 6 Ledgewood road. An unusually attractive program has been planned. The guest of honor is the Rev. William L. Stidger of the Department of Homiletics of Boston University. Dr. Stidger is well-known as a lecturer as well as a popular radio speaker. His subject is to be "The Look Ahead."

Of special interest will be a musical program planned with great care by the music chairman, Mrs. G. Lindrov Witham and Mrs. Walter W. Winship. The vocal artist, Sadie Roberts Horn, will sing a group of Welsh songs in costume. Since the singer is of Welsh ancestry this should be appropriate and delightful.

Tea will be served under the direction of Mrs. Geoffrey Neiley and Mrs. Harold Bostwick, co-chairmen of the tea committee. They will be assisted by Mrs. William A. Everett, Mrs. Alger Bunten, Mrs. Raymond C. Dexter, Mrs. A. Kirby Snell, Mrs. Warren A. Hersey and Mrs. Raymond Dickman.

Pouring tea will be Mrs. Harold Meyer and Mrs. Harold B. Richmond. The meeting will be conducted by the President, Mrs. Harold H. Blanchard.

ENTERTAINS BOARD OF FLORENCE CRITTENTON LEAGUE

On Thursday, April 9, at Hartwell Farms, Mrs. J. Herbert Waite of 42 Wildwood street, was hostess to the Board of the Florence Crittenton Circle. After a delicious luncheon the regular Board meeting was held.

Those invited included Mrs. Harold H. Blanchard, Mrs. A. Allen Kimball, Mrs. John G. Penniman, Mrs. Warren Shoemaker, Mrs. George B. Hayward, Mrs. Francis E. Booth, Mrs. Loring P. Nichols, Mrs. Fred E. Ritchie, Mrs. E. Ober Pride, Mrs. Percy Bugbee, Mrs W. Campbell Ross, Mrs. William Morton, Mrs. G. Lindrov Witham, Mrs. Walter Winship, Mrs. Reginald Bradlee, Mrs. A. K. Comins, Mrs. Woodford L. Wilcox, Miss Dorothy Hall, Mrs. Geoffrey Neiley, Mrs. Harold Bostwick, Mrs. Roland W. Fletcher, Mrs. Coler P. Dyer, Mrs. Kingman Cass, Mrs. William Cusack, Mrs. Rodney Long and Mrs. John L. Coon, president of the Junior Circle.

Under the capable direction of Miss Corinne Mead the Winchester Public Library is conducting a series of Friday evening programs for young people. The speaker for Friday evening, April 17, will be Mr. Eric Hansen, executive vice president of the Massachusetts Society for the Prevention of Cruelty to Animals.

Mr. Hansen will bring pictures showing the work done by the M. S. P. C. A. and the Angell Memorial Animal Hospital.

During March, 25 animals were cared for at the Winchester Animal Shelter at 432 Washington street.

Carter's New American Blue Ink. Wilson the Stationers.

DE MARCO—CALLAHAN

Miss Anna Esther Callahan, daughter of Mrs. Catherine Callahan of Loring avenue, and Thomas De Marco, son of Mr. and Mrs. Anthony De Marco of Melvin street, Wakefield, were married at 3:30 o'clock on Easter Sunday afternoon at the Immaculate Conception Church by Rev. William J. McHale, S. J., of Jamaica, cousin of the bride. Mrs. William McGann, organist, played the bridal music.

Miss Callahan wore a regency gown of white slipper satin, having a deep lace yoke, fitted basque, long sleeves and a full skirt extending into a court train. Her finger-tip length veil of illusion was held in place with a coronet and she carried a bouquet of white roses and calla lilies.

Miss Mary C. Callahan of Winchester was her sister's honor maid and only attendant. She wore a gown of Pacific blue satin with matching hat and carried a formal bouquet of Columbia roses.

Leonard De Marco of Wakefield was best man for his brother and the ushers were Cornelius Callahan, brother of the bride, Francis Allen, Nicholas Luongo, all of Winchester, and Benjamin Hash of Woburn.

After the ceremony a largely attended reception was held in Fortnightly Hall. Mrs. Callahan, mother of the bride, wore an orchid crepe gown with a shoulder corsage of yellow roses. Mrs. De Marco, the bridegroom's mother, wore a gown of harbor mist blue with an orchid corsage.

Upon their return from a wedding journey to New York Mr. De Marco and his bride will make their home at 350 Main street, Wakefield.

The bride graduated from St. Mary's High School and from the Hickox School in Boston.

HINES—HODGE

There is much interest in the marriage which took place at the First Baptist Church in Hudson, N. Y., on Easter Sunday afternoon when Miss Ruth Hodge, daughter of Mr. and Mrs. John C. Hodge of Main street, became the bride of Arthur Hines of Hudson, N. Y. Rev. M. E. Van Nostrand performed the marriage ceremony at 4 o'clock.

Miss Hodge was given in marriage by her father and attended by her sister, Miss Jean Hodge of this town. George Variety of Old Chatham, N. Y., was best man for Mr. Hines.

The bride wore a powder blue crepe gown with matching hat and corsage of sweetheart roses. Her honor maid wore a dusty pink crepe dress with matching hat and a corsage of blue narcissus.

After the ceremony a reception was held at the bridegroom's summer home in Old Chatham where a wedding supper was served. After a honeymoon trip to Niagara Falls and Canada Mr. Hines and his bride will make their home in Greenport, N. Y.

GIRL SCOUT NOTES

Plans are well under way for the Day Camp at the Girl Scout Cabin this summer. A charge of 50 cents a week will be made to each girl, which will include physical examination, transportation, swimming instruction and a bottle of milk. The camp will be held three days a week from July 7 to July 31. Folders will be distributed to each Scout, giving detailed information.

* * * *

It was with sincere regret that the Winchester Girl Scout Council accepts the resignation of Mrs. Florence Sherman, director of Girl Scouts for the past two years. Mrs. Sherman lives in Wellesley, where she is also connected with the Girl Scouts, and with the tire shortage, feels that she will be unable to get back and forth another year.

* * * *

The annual meeting of the Girl Scout Council will be held May 20 at the home of Mrs. Gilbert Tapley, on Glen road.

WINCHESTER COLLEGE CLUB

On Thursday, April 16 the Art Study Group will meet at 11 a. m. in the lecture hall of the Boston Museum of Fine Arts.

Mrs. Mary P. Sayward will give a talk, illustrated with lantern slides, on the Miniature American Rooms, now on exhibition at the Museum. At the conclusion of this lecture, the Study Group will view the exhibit.

The Museum is making a charge of 25 cents per person to those who wish to see these rooms on Thursday mornings. At certain other times, the rooms may be seen, free of charge.

For those who may be unable to attend Thursday, April 16, an opportunity to hear the same lecture will be afforded on April 22 and 29, at 11 a. m.

VICTORY CLUB

The Victory Club is planning a ball to be held May 29. The proceeds realized will be used to fill boxes with things which our service men can make use of. We are asking the citizens of Winchester to aid us in this way. If you have any relatives in the armed forces, no matter where they may be, drop a penny post card with his address printed on it and he will receive one of our boxes.

You can send addresses to either Miss June Chase, 11 Eaton street, Miss Ann Cahill, 49 Grove place or Miss Rita Quirk, 22 Highland avenue.

Tickets will be on sale shortly for this ball. Every ticket you buy will help us fill a box. The boxes will be on display at the ball. Please do your part.

DUNNING—COOKE

At Ripley Memorial Chapel of the First Congregational Church on Saturday evening, April 4, Miss Shirley Lewis Cooke, daughter of Mr. and Mrs. Dwight Whitmore Cooke (Katharine Fiske) of Pelham Manor, N. Y., became the bride of George Roy Dunning, Jr., son of Mr. and Mrs. G. Roy Dunning of Medford. The chapel altar was decorated with bouquets of white snapdragons for the ceremony which was performed at 7 o'clock by the pastor of the church, Rev. Howard J. Chidley, D. D. J. Albert Wilson, church organist and choirmaster, played the bridal music.

Miss Cooke was given in marriage by her father and had for her honor attendant her sister, Miss Katharine Cooke of Pelham Manor, N. Y. Bridesmaids were Miss Mary Pennypacker of Haddonfield, N. J., Miss Mary Eleanor Speers and Miss Olga Nystrom, both of Winchester.

The bride wore a gown of white faille, having a heart-shaped neckline, fitted bodice and layers of tulle extending from peplums to the end of the train. Her long veil was arranged with a cap and caught at the sides with orange blossoms, and she carried a bouquet of white roses.

The honor maid wore a dress of blue faille with a tight bodice, three-quarter sleeves and bouffant skirt. She wore a spray of narcissus in her hair and carried a bouquet of spring flowers.

The bridesmaids wore dusty pink faille dresses similar to that of the honor maid. They also carried spring flowers and wore narcissus in their hair.

Mr. Dunning had for his best man Wilber Doe of Somerville and the usher corps comprised Robert Shackford of Medford, Robert Hawes of West Medford, Henry Bjornson of West Medford and Sherwood Warren of Arlington.

A reception was held immediately after the ceremony at the church. Mrs. Cooke, the bride's mother, wore a gown of gray crepe with a corsage of talisman roses. Mrs. Dunning, mother of the bridegroom, wore a corsage of pink roses with her gown of powder blue crepe.

After a honeymoon spent in northern New England, Mr. Dunning and his bride will make their home in Marblehead.

MOBBS—SURDAM

Announcement is made of the marriage of Miss Charlotte Surdam of Winsted, Conn., to Dexter Wallace Mobbs, on Thursday, April 9, in New Milford, Conn.

Mr. Mobbs, who is the son of Mrs. Wallace Mobbs of Oxford street and the late Mr. Mobbs, is boys' director at the William L. Gilbert Home in Winsted. He is a former well known Winchester High School football and basketball player.

CLIFFORD—GIBSON

Mr. and Mrs. John C. Gibson of Medford announce the marriage of their daughter, Miss Barbara Jean Gibson, to Mr. Robert Vearen Clifford, son of Mr. and Mrs. Frank S. Clifford of Fenwick road, which took place on Thursday, April 2.

Billfolds at the Star Office.

MEMORANDA

For Safe, proper cleansing & repairing of rugs.... call

MOURADIAN ORIENTAL RUG CO.

36 Church St.

Winchester 0654-W 0654-R

Glamourama

By Fred—Hair Stylist

The Grass Is Always Greener . . .

On the other side of the fence! But the green grass will have nothing on milady this Spring for you will find vivid shades of this refreshing color in accessories to harmonize with everything in your wardrobe.

And to top it off why not get a Victory Hair-do by Mr. Fred of 2 Winchester Place. Then you will not only look like a breath of Spring but will feel like it too. Keep on buying defense bonds and stamps.

TEL. WIN. 0765

ECONOMY GROCERY STORES

556 MAIN STREET, WINCHESTER

"I Don't Take Chances with Food"

Food is important to the health of my family, and so I buy food carefully. That's why I do all my shopping at the Ecco Store. They feature fine quality foods that are always fresh. And prices are always budget low at Economy so that I can afford to serve healthful foods generously. I find it really pays to be Ecco-nomical—both in savings and satisfaction.

FOR FREE DELIVERY SERVICE PHONE WINCHESTER, 2240

Fresh Louisiana STRAWBERRIES pint box 19c

Fresh Crisp CELERY bu. 10c

Large Florida ORANGES 2 doz. 57c

Iceberg LETTUCE 2 hds. 15c

Countryside EVAPMILK 3 tall cans 25c

Better Meats for Less!

Lamb Legs Fancy Spring lb. 29c

Turkeys Fancy Plump Northern lb. 39c

Chuck Roast Boneless lb. 33c

Chickens Fancy Plump lb. 29c

Lamb Fores Fancy Spring lb. 16c

Fillet Fresh Haddock lb. 19c

Fancy Smelts lb. 12c

Fresh Oysters pint 33c

House Cleaning Sale!

Bright Spot Soap Grains 2 lge. pkgs. 35c

Oxydol 2 lge. pkgs. 45c

Sunbrite Cleanser 2 cans 11c

Brooms Cleansweep ea. 35c

Ammonia Bright Spot qt. bots. 15c

Flit Insecticide pint can 25c

Wet Mops ea. 35c

We reserve the right to limit quantities. Prices subject to change

WINCHESTER GIRLS IN ICE CARNIVAL

Miss Shirley Godwin, daughter of Mr. and Mrs. Theodore R. Godwin of Mystic Valley Parkway, and Miss Priscilla and Miss Mary Elizabeth Clark, daughters of Mr. and Mrs. James M. Clark of Bacon street, are participating in the 25th annual skating carnival of the Skating Club of Boston, being held this week Thursday, Friday, Saturday and Sunday at the club's rink near Soldier's Field road. The carnival will benefit the Navy Relief Fund.

Spring cleaning time—shelf paper 14 in. and 20 in. rolls at Wilson the Stationers, Star Building. mh20-tf

PARTICULAR CLEANSING FOR THE DISCRIMINATING

INSURED COLD STORAGE

2% of Your Valuation

FUR COATS—Blown air cleaned and stored $2.00
Up to $100 Valuation

CLOTH COATS—Fur trimmed, cleansed and stored $2.00

CLOTH COATS—2 or 3 piece suits, etc. $1.75
Cleansed and Stored

CLOTH COATS, SUITS, FUR PIECES $1.25
Stored and Pressed. Up to $50 Valuation

All Garments are Stored in the Most Modern and Best Protected Cold Storage Vault in Boston.

FITZGERALD CLEANSERS

959 MAIN STREET, WINCHESTER WIN. 2350

CLEANSING TAILORING COLD STORAGE

RETURN A HANGER FOR A HANGER

SMITH COLLEGE CLUB AGAIN SPONSORS AVERY SERIES

The announcement is made by Mrs. Geoffrey C. Neiley, president of the Winchester Smith College Club, that the club will again sponsor Miss Eunice Harriet Avery's popular course of lectures on current affairs next season, with the opening lecture scheduled for Wednesday, Oct. 28, 1942, at the Wyman School hall. Other dates are Nov. 11, Dec. 9, Jan. 6 and 20, 1943, Feb. 3 and 17, March 3 and March 17.

This will mark Miss Avery's 21st consecutive season of lectures in support of the club's scholarship fund, which has contributed more than $10,000 in scholarships to the college.

With everyone busy doing some sort of war work, we are especially fortunate to have the opportunity here of having history interpreted for us as it whizzes by, and Miss Avery with her wide knowledge of the historical and geographical background of world events is well qualified to give these interpretations.

Big spiral notebooks. Just the thing for that A. R. P., First Aid or Nursery training course. At the Star Office.

RODGERS ROARS BACK

Pay-off Next Week

Matched against the cellar team in the league, Capt. Willie Rodgers' desperate bowlers bludgeoned their way back to a first place tie in the Teachers Bowling League on Monday, April 6, at the Winchester Recreation Alleys. Captain Rodgers' himself with disaster staring him in the face, laid his ears back and gave all he had, startling himself and his mates with two strings of 90 and 91.

Meanwhile Bill Branley's challengers were finding the going pretty rocky against Sam Graves team. The result of a first place tie between Rodgers and Branley will increase the blood pressure of a number of bowlers next Monday when the final matches are rolled off.

Standings

team	captain	points
x	Branley	54
1	Rodgers	54
3	Leary	43
5	Graves	42
2	Pennell	39
6	Grindle	38
7	Butters	26
4	Jordan	25

High string (man) Graves, 122, Jan. 5
High 3 string (man) Graves, 320, Jan. 5
High string (woman) Roberts, 109, Jan. 26
High 3 string (woman) Keller, 282, March 23
High team total, team 8, 1035, March 16.
Next week: 1-6, 4-7, 3-5, 2-8.

Billfolds at the Star Office.

HIGH SCHOOL BASEBALL CANDIDATES OUT

Veterans Make Local Outlook Bright

The warm weather of Monday prompted Coach Henry Knowlton to get his 1942 Winchester High School baseball candidates outdoors for a light workout on battle-scarred Manchester Field. Daily workouts have been held and prospects for a winning season seem to be exceptionally bright.

Coach Knowlton has available to start the season nine letter players, including a battery, a complete infield and two outfielders. Better still he has several new candidates around who are sure to extend some of the veterans at least, to the limit.

Pete Provinzano is captain of the current nine, making the third major sport he has led at Winchester High. The stolid right hander ranks with the best pitchers Winchester has had through the years and on what he showed with the Elks last summer, should be the equal of any schoolboy flinger in Greater Boston. A year ago Provinzano dropped but a single high school game when he went in as a relief pitcher, and last summer facing some pretty fair batters in the independent ranks, he was a consistent winner. He is strong, has a good curve, fine control and above all is very steady and a good fielding pitcher, a great asset in any league.

Pete will play the outfield when not pitching as he is a good batter. Catching him will be rangy "Ellie" Post, a pretty fair backstop with a good arm and a hard hitter. Bill Martens at first, Dick Murphy at second, Paul Rallo at third and Dean Derby at short make up an entirely veteran inner defense while "Gee" Russo and Joe Duran were regulars in last year's outfield.

Among the more promising of the new candidates is "Windy" Talcott, a transfer from Medford, who looks very smooth out there at shortstop, big Bill West and "Handsome Harry" Tibaudo, outfielders; Pete Twombly, Bob Harris, Bob Goddu, Russell Weldon and "Scratch" Amico, pitchers; Jack Errico, Bert Moore, Dick Nihan and Charlie Walsh, catchers, and Fran Poirier, outfielder. Willie Hodge is once again managing the team in big league fashion.

Coach Knowlton, as an innovation this year is planning to play several second team games before the varsity contests, saving transportation fees and schedule-making difficulties. Winchester should have a good second team this season.

"Art" Johnson, Braves hurler, and former Winchester High all-around athlete, sent back north ahead of the Boston team to have some big league dentisty done, has been working out with the team this week, spending a lot of time with the pitchers.

FATHER'S NIGHT

The Washington-Highland Mothers' Association will hold a Fathers' Night on Tuesday evening, April 14 at 7:30 p. m. in the auditorium of the Washington School.

Coffee and refreshments will be served from 7:30 to 8 p. m. The guest speaker for the evening will be Mrs. Dorothy Stangroom of England, who arrived in this country last fall. Mrs. Stangroom, who will speak at 8 p. m. will tell of the first hand experiences of a mother, bringing her children from a country who has been through all the terrors of raids, bombings, etc. by the Germans. As her experiences have been many, it will be a very interesting talk.

Afterwards there will be the usual visits to the various rooms, where the children's class work will be on exhibition.

SMOKER STARTED FIRE

Sunday's alarm from Box 62 was for a fire over the Medford line off Border road in the Fells. A smoker, thoughtlessly emptying his pipe, started the fire, which got beyond his efforts to put out. Making his way to the center he notified the Fire Department which took care of the situation.

Monday at 12:17 p. m. there was a grass fire on Emerson road, and at 5 p. m., another grass fire at the end of Sylvester avenue in the town's well field. Tuesday at 10:52 there was a grass fire on Ridgefield road.

Spring is here—Glassies 5 and 10c a bag at Wilson the Stationers, Star Building. mh20-tf

ELKS HELD INSTALLATION

(Continued from Page 1)

PHILIP H. GALLAGHER
Esteemed Leading Knight

Installing Officer Hennebry was presented with an appropriate gift by the Lodge in recognition of his efforts and those of his suite, the presentation being made by Charles A. Farrar, P. E. R. Harry McGrath, P. E. R., presented the Lodge's gift to the acting Grand Esquire, George Murphy.

DR. JAMES H. O'CONNOR
Re-elected Secretary

Retiring Exalted Ruler Frank P. Hurley presented gifts of appreciation to the Board of Stewards, Archibald J. MacDonald, Alfred C. McKenzie, John Cline, Augustus Masse and Robert F. Murphy. He also presented gifts to P. E. R. Charles A. Farrar; Inner Guard, Joseph B. Peel; Chaplain, William G. White and Organist, Frederick T. Straghan. Treasurer-elect R. Sheldon Hamilton presented Mr. Hurley with a scrapbook of newspaper clippings filled with the highlights of the lodge's activities for the past year.

Exalted Ruler-elect Garvey said that in these critical times all Elks have a great responsibility to their country, and also to their lodge, which is strictly an organization of Americans working together to make America, with its high standards of living, the best country in the world.

Perhaps the highlight of the entire evening was the leave-taking of Lieut.-Comdr. Richard W. MacAdams, ordered to sea duty with the United States Navy Thursday. "Dick" was escorted into the Lodge hall by P. E. R. Harry McGrath and as he left was given three rousing cheers, led by Joe Peel.

A chicken pie supper was served after the installation by the Board of Stewards and a pleasant social hour was enjoyed.

Following are the officers installed:

Exalted Ruler—Leo F. Garvey
Esteemed Leading Knight—Philip H. Gallagher
Esteemed Loyal Knight—Frederic A. Connor
Esteemed Lecturing Knight—William G. White
Secretary—Dr. James H. O'Connor
Treasurer—R. Sheldon Hamilton
Esquire—Robert F. Murphy
Chaplain—Francis J. Higgins
Inner Guard—Joseph B. Peel
Tiler—John Cline
Trustee, Five Years—Joseph T. Callahan
Trustee, Two Years—LeRoy W. Kurtzman
Alternate Delegate—Frank P. Hurley

OLD DOC IRONHORSE'S

SPRING TONIC

The Old Reliable

USED FOR GENERATIONS BY THRIFTY FAMILIES

ACCEPT NO SUBSTITUTES

Special low Rates to Regular Users

Follow Directions Carefully, Results will delight you

GUARANTEED to give you a thinner waistline and fatter purse if used regularly

R

TAKE one Spring Morning and TAKE your bicycle (if you're fortunate enough to have one) or Take those things that are in your shoes (they're really useful for walking as well as pushing brake and clutch pedals.)

MIX either of the above ingredients. Kiss the missus and the youngsters goodbye at the door, instead of at the station for a change. Tell Rover that he can't go down to the station this morning. (He'll be sore as the proverbial pup 'cause he can't enjoy himself barking at every other dog on the way, but then he, of necessity, has a dog's life anyway.)

PEDAL (either on your cycle or your pedal-extremities) to the nearest B and M Station. Breathe some fresh spring air—you'll find it's a really pleasant and healthy odor when it isn't mixed with highway traffic exhaust fumes.

GREET a lot of your fellow townspeople who have been commuting by train for years (and wondering what YOU have seen in fighting traffic—to say nothing of their amazement of late as they speculated why you didn't want to conserve your tires to drive to the beach and things this summer.)

WEIGH yourself after about a week or two of taking this prescription.

MEASURE your waistline and see what pedalling and walking is doing to it. (Also figure how much more rubber is on your automobile tires.)

COUNT your purse balance at the end of the week and learn that you've been commuting for about half what it has cost you for driving and parking.

Note: Bicycle racks are already installed at some of our suburban stations. The Boston and Maine, first railroad in the U.S. to offer this wartime commuter-convenience service, is adding racks at other stations as rapidly as the demand warrants.

NONE GENUINE WITHOUT THIS SIGNATURE

Boston and Maine

SAVE YOUR ANTI-FREEZE

THERE MAY BE A SERIOUS SHORTAGE NEXT WINTER

We have been able to obtain a few containers which we will furnish at our cost as long as they last.

We recommend that you bring your car in as soon as possible that we may drain and flush your radiator, saving the contents.

BONNELL MOTORS

WIN. 1447 - 8 - 9

The Winchester Star

STAR BUILDING
WINCHESTER, MASS.
Theodore P. Wilson,
Editor and Publisher

SINGLE COPIES, SEVEN CENTS
Left at Your Residence for One Year
The Winchester Star, $2.50 in Advance

News Items, Lodge Meetings, Society Events, Personals, etc., sent to this office will be welcomed by the Editor

Entered at the postoffice at Winchester, Massachusetts, as second-class matter.

TELEPHONE NUMBER 0029

Only Newspaper Printed in Winchester

The Star has received lately several letters which have not been printed because they have not been signed with the names of the writers. No matter how much we may agree with the subject matter of such letters they will not be published in the Star if unaccompanied by the names and addresses of the writers. These names need not necessarily be published, though communications, especially upon controversial matters, signed, "Citizen", "Disgusted", "Fair Play", etc., lose much of their effectiveness with the public.

STAR ADVERTISERS STAY IN BUSINESS

Because the Star covers the entire town—not just one section.

Because readers of the Star subscribe and pay for it—you do not see the Star in the gutter, in trash barrels or blowing about the lawn.

Because the Star contains all the town news while it is news—its news is not printed two or three weeks after other papers.

Because the Star is read cover to cover—it is saved and referred to by its readers.

Because Star readers know its advertisers are in business—it does not print fake advertisements.

Because the Star has served Winchester since 1880—it has aided Winchester to grow to be the best residential town in the State.

A TRIBUTE

To the Editor of the Star:

I desire to pay tribute to my good friend, the late Daniel Callahan who was born on Shamrock street, that is now called Spruce street. I assure you, Mr. Editor, that I was deeply grieved when I learned through the columns of the Star that Dan had answered the last alarm that we all must answer some day. How well I recall the fires that he and other members of old Excelsior Hose 3 had helped to extinguish under the supervision of the late chiefs of the Fire Department, Charles Symmes, father of ex-Selectman Irving L. Symmes and A. Eugene Ayer.

He was a skilled and well drilled workman and labored for several years for Contractor James J. Fitzgerald and his father, the late Nicholas Fitzgerald. Recently he was employed by the Metropolitan District Commission. He was a brother-in-law of the late James P. Hargrove, the first Police Sergeant in the Town of Winchester.

Of the ten members of old Excelsior Hose 3 on Swanton street there remain but three members, namely: James J. Fitzgerald, Timothy Callahan and your humble servant.

I trust that these few words will be inscribed on his monument:

"Go home my friends and dry your tears,
I must lie here until Christ appears,
And when He comes, I hope to rise,
And lead a life that never dies."

Good bye, Dan, may your soul rest in peace.

Very truly yours,
Patrick H. Craughwell

Mr. Lawrence Pinkham of Prospect street returned this week for the second semester of his sophomore year at Northeastern University, College of Business Administration. For the past ten weeks he has been associated with the executive offices of the Pepperell Co., Boston, as a part of the academic program of the school year.

SEAL OF THE TOWN OF WINCHESTER, MASS. INCORPORATED 1850 WINCHESTER 1850

FIRE DEPARTMENT

There are several vacancies in the Call Force of the Fire Department.

Applications will be received, either in writing or in person, at the Central Fire Station.

Salary, $200.00 per year.

Register early and avoid the rush.

DAVID H. DeCOURCY,
Chief of Fire Department

GUILD OF THE INFANT SAVIOUR

The first of a series of dances, given by the Junior members, will be held this evening at Fortnightly Hall This group of daughters of the Guild have been working untiringly for the past two weeks to make the affair a success. Patronesses on the list up to the present time are as follows: Mrs. Michael Hintlian, Mrs. Coren Hintlian, Mrs. William Dolan, Mrs. Alfred Viano, Mrs. Virgil Ghirardini, Mrs. O. J. Logue, Mrs. J. J. Doherty, Mrs. John Gorman, Mrs. James Carr, Mrs. Frederick Patton, Mrs. Edward Gallagher, Mrs. Allan Bausang, Mrs. Jonathan Felt and Mrs. Peter Caulfield.

The committee which has been in charge of preparations is: Jeanne Logue, Virginia McPartland, Adelin Hintlian, Peggy Hintlian, Patricia Leahy, Virginia Donaghey, Alice Riley and Gerry McCarthy.

We mothers hope to find both help and inspiration in our Junior members. They will bring young life and vitality to our social affairs, at the same time becoming familiar with the serious aspects and duties which the work of the Guild demands. These responsibilities will become theirs as they grow older and are ready to take our places. The dancing parties will serve a two-fold purpose, that of satisfying a normal desire for fun and pleasure which is the heritage of youth, and aiding us to establish ourselves on a sound financial basis.

Our membership has grown considerably in the last few years, and the work of the Guild has increased with the years. We feel that this new branch will blossom and yield a beautiful harvest. It needs the sun of the mother Guild's love and counsel, tempered by the rain of reserve experience. Let us encourage in every way possible their young enthusiasms, lending our advice and criticism when necessary. All of us who have young daughters eligible to membership should be very proud and happy to have them become Junior members of the Guild of the Infant Saviour.

While all this youth movement has been in action, we mothers have been quite as busy planning for the success of our annual bridge and fashion show. As previously announced this party will take place on Wednesday, April 29, at Hotel Continental, Cambridge.

There will be a special luncheon, which is optional, at 1 o'clock, followed by contract and bridge at 2 o'clock. Those desiring to engage reservations for the luncheon should contact Mrs. Clarence Dunbury, as soon as possible.

It is not too early to mention the annual bazaar which is sponsored by the Guild at Hotel Copley Plaza, Boston, next November. We expect great assistance from the Juniors this year, especially on the doll table.

Every member will be given a doll to dress during the summer vacation. The candy and flower tables at the bazaar will greatly benefit by the addition of our young buds.

Announcement is made by President Mrs. Michael Hintlian of plans for a Communion Breakfast on Sunday, May 17. This will be under the chairmanship of vice president Mrs. John O'Leary, who is planning to have the Juniors with us on that day. It will be held immediately after the 8 o'clock mass at St. Mary's in Lyceum Hall. The guest speaker will be announced later.

Next meeting of the Guild will be on Tuesday, April 14, at 2 o'clock in Lyceum Hall. This will be a sewing meeting and much of the spring sewing should be under way at this and the following meeting. Let us look for a large attendance.

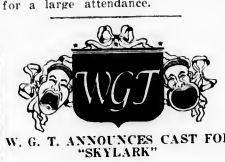

W. G. T. ANNOUNCES CAST FOR "SKYLARK"

It has long been known that Winchester is a "dramatic" town, but no greater proof could be offered than the spirited try-outs for parts last Monday evening when the Winchester Group Theatre made selections for the cast of "Skylark" to be produced as their annual spring play on Saturday, May 9.

In spite of defense activities and the many calls upon their time, an unusually large and talented group reported at the home of Rosalind H. Lynch, production chairman, where readings of various sections of the play were conducted under the direction of Robert M. Campbell, coach for the Production.

As a result of these try-outs, Mrs. Lynch and Mr. Campbell have announced the following cast, with one or two minor parts still to be determined:

Lydia Kenyon	Nancy Felt
Myrtle Valentine	Helen Swift
Charlotte Franklin	Gertrude Snow
Tony Kenyon	Robert Dickey
Bill Blake	Cedric Searer
Ned Franklin	Walter Watson
Harley Valentine	William Spaulding
Theodore	Gerald Y. Hills

Rehearsals are starting immediately, and with this talented and experienced cast, there seems little doubt but what "Skylark" will be an outstanding event in local dramatic efforts for the season.

Details of arrangements for ticket sales have not yet been announced, but as has been previously stated, due to the special circumstances this year, the production of "Skylark" on May 9th at the High School Auditorium will not be limited to Group Theatre members, and the public will be allowed to purchase tickets without becoming Group Theatre members.

"Bob" McKee and his crew of artists have been busy this week painting the multitudinous traffic lines about the center.

SAVILLE AND KIMBALL
Funeral Service
ARLINGTON 1634 WINCHESTER 0200

A distinctive service always attended by a capable staff to serve your best interests.

39 CHURCH ST. WINCHESTER ● 418 MASS. AVE. ARLINGTON

PROFESSOR BUSH HEADS ART ASSOCIATION

(Continued from page 1)

Always you will find in an exhibition of local talent a few really outstanding studies. There are some this year, such as that little gem of a water color by Forrest Orr, but it is the pictures shown by the real amateurs that make or break the show. And the average of these pictures in the local show is high. The Winchester amateurs are improving. Studies in the current show by most of those who exhibited in previous exhibitions are much more finished. In fact one need not remind the onlooker that after all this IS an amateur show.

A wide range of subjects is shown, with landscapes predominating. Water color, oils, crayon, pastels and black and white are some of the mediums used, and there are also some worth-while exhibits in the sculpture and ceramics field, attesting the versatility of Association members. The show is well worth a trip to the gallery, not alone to see the studies but to perceive the real art interest there is in Winchester. John Enser and Aden L. Ripley, both of Lexington, were the judges.

Following is the complete list of exhibitors:

Pictures

1 Calla Lilies, Hermione Dalzell
2 Peonies, Dorothy C. Wood
3 The Edge of the Pond, Keoka Oliver
4 Indian Craft, Hester B. Goddu
5 Sugar House, Peru, Vermont, Ardys E. Cairncross
6 Marjorie's House, Eve W. Henderson
7 Autumn Mood, Dorothy Saltmarsh
8 Still Life Study, Anna R. Heaton
9 The Winter's Wood, Forrest Orr
10 Old Mill, Audrey Parker
11 Bridgman Ranch, Montana, Pauline F. Goodrich
12 Rosalito, Mexico, Murray P. Corse
13 End of the Day, Grace B. Aselstine
14 Flower Study, Marian F. Whitten
15 Still Life, Polly Hall
16 My Son, Marshall, Nelle A. Pihl
17 Still Life, Genevra C. Underwood
18 Dawn on the Bight, David C. Baker
19 Landscape, Edith L. Caverly
20 Eastern Point, Elizabeth M. Lobingier
21 Duxbury Homestead, Arthur B. Herrick
22 Ivy, Frances B. Godfrey
23 Mr. John A. Caldwell, Howard A. Von Suck
24 Study of a Head, Suzanne Gleason
25 Siesta (Imaginary Picture), Mabel L. Smith
26 Cleave Street, Rockport, Margaret M. Copland
27 Public Garden, Boston, Helen Farnsworth
28 October Morning, Massachusetts, Elsie M. Bridgess
29 Life Study, (Monochrome chalk), David W. Burnham
30 Beach Street, Rockport, Ann Cole
31 Down Along Brewster, G. Russell Mann
32 Apple Blossoms, Anna L. Burgoyne
33 Fall Dress, Marian Singer
34 Pencil Sketch, Rockport, Lucia Coit
35 Rue Fenclon, Nantes, George Budd
36 Still Life, Emily M. Sheehy
37 Motif No. 1, Elizabeth Nardin
38 Portrait (Pastel), Frances B. Fish
39 October, Alice Dickman
40 Portrait (Pastel), Vera L. Benson
41 Fertile Valley, Taos, N. M., Dorothy Howard
42 The Last of his Race, Herbert Maynard
43 Portrait, Judith Hersom
44 Casco Bay, Claire Curtis
45 Still Life, Marion L. Symmes
46 Still Life, Betty A. Tucker
47 Cloudy Day, Gloucester, Adelaide M. Bratt
48 Mixed Bouquet, Helen C. Enman
49 Still Life, Margaret T. Hintlian

Sculpture and Ceramics

50 Sgraffito Pitcher and Plate, Rowena Hallowell
51 Set of Pitchers, Carol Nickerson
52 Powder Bowl, Susan T. Russell
53 Vase, Ruth Sheldon
54 Head of a Child, Emily H. Marks
55 Gypsy Girl, Stella Aitken
56 Churchill and his Fur Hat, Lura Carlson

Admiral and Mrs. William T. Tarrant and Major-General and Mrs. Thomas A. Terry will be guests of honor at a reception and tea dance at the Women's Republican Club this Saturday afternoon. Mrs. William C. Cusack is chairman of arrangements, and among the group of young members who will act as hostesses is Miss Polly Kimball.

OFFICERS

President
William A. Kneeland

Vice-Presidents
Wallace F. Flanders
Norman E. Beattie

Cashier
Leslie J. Scott

DIRECTORS

Ernest Dudley Chase
Vice-Pres., Rust Craft Publishers, Inc.

Frank E. Crawford
Manager, Winchester Hospital

Edmund L. Dunn
Pres., New England Fish Exchange

Wallace F. Flanders
Vice-Pres. and Treas., Dewick & Flanders, Inc.

William A. Kneeland
Attorney and Trustee

Richard W. Sheehy
Physician

CONDENSED STATEMENT OF CONDITION

April 4, 1942

Resources

Cash on Hand and on Deposit with other Banks	$265,476.10
United States Government Securities	461,653.49
Other Securities	80,768.68
Loans and Discounts	658,398.49
Vaults, Furniture and Fixtures	8,778.19
Other Real Estate	5,000.00
Other Assets	791.42
	$1,480,866.28

Liabilities

Capital Stock	$ 125,000.00
Surplus and Undivided Profits	56,210.92
Reserves	2,415.87
DEPOSITS	1,297,211.10
Other Liabilities	28.39
	$1,480,866.28

WINCHESTER NATIONAL BANK

MEMBER FEDERAL RESERVE SYSTEM, FEDERAL DEPOSIT INSURANCE CORPORATION

7-9 CHURCH STREET TEL. WIN. 1320 - 1321

K. OF C. BANQUET LARGELY ATTENDED

About 250 members and guests attended the banquet held Wednesday evening in the town hall under the auspices of Winchester Council, 210, Knights of Columbus, to celebrate the 45th anniversary of the founding of the Council.

George Young, Grand Knight, presided and introduced District Deputy Dana Kelly, P. G. K., of Winchester Council, who acted as toastmaster. Responding to toasts were the Council Chaplain, Rev. James F. Fitzsimons, Pastor of the Immaculate Conception Church; Selectman James A. Cullen, representing the Town; Miss Helen E. Reagan, Grand Regent of Santa Maria Court, C. D. of A.; and District Deputy John W. McDevitt of Malden. State Deputy Walter G. Powers of Taunton was the guest speaker and gave a most interesting address.

Occupying places of honor at the head table were two of the three surviving charter members of Winchester Council, the veteran Constable Edward F. Maguire and Thomas K. Lynch of East Woburn.

Music for the banquet and for the dancing which followed was furnished by Prof. Frank Barone of this town and his nine piece orchestra. Vocal solos were rendered by Mrs. Margaret Coakley, soprano, and Thomas J. Traverse, baritone, with Professor Barone at the piano.

A feature of the formal program was the presentation of jeweled insignia to the past Grand Knights of the Council who are now active members. District Deputy McDevitt read the list and the presentation was made by State Deputy Powers.

Those who received the jewels were: Frank E. Rogers, John S. O'Leary, Luke P. Glendon, Walter E. Shaughnessy, Arthur E. A. King, Daniel J. Lydon, Joseph L. Cullen, Dana J. Kelly, Thomas J. Travers.

District Deputy Kelly headed a large committee in charge of arrangements.

WINCHESTER RATIONING BOARD, NO. 346

Tires were granted as follows:

Samuel H. Griffith, Jr., 4 Webster street, two recaps.

Charles H. Hodge, 63 Dunster lane, four retreads.

William F. Dolan, M. D., 7 Lakeview terrace, two new tires and one tube.

Mrs. Ruth Hilton has been appointed typist for the board.

Sugar Rationing

April 28 and 29, registration of wholesalers and retailers, institutions and industrial users, to be conducted in the high school by school teachers.

May 4, 5, 6 and 7, registration for individual consumers to be conducted in the elementary schools designated by the local Superintendent at times to be fixed locally.

ENGAGEMENT ANNOUNCED

Mr. and Mrs. Peter O'Rourke of Buckman street, Woburn, announce the engagement of their daughter, Miss Helen Frances O'Rourke, to Robert Lawrence Dooley, son of Mr. and Mrs. Mathew Dooley of Carter street.

Miss O'Rourke is a graduate of St. Charles High School in Woburn and a member of St. Charles Notre Dame Alumnae Association. Mr. Dooley is a graduate of Winchester High School.

MRS. JULIA RUSSELL

Mrs. Julia Russell of 11 Pearl street, Stoneham, who died Monday evening at the Winchester Hospital after a brief illness, was the mother of Miss Ruth Russell of the Winchester National Bank staff and of Miss Harriet Russell of Horace Ford's. Both young women are well known in Winchester.

Mrs. Russell, who was the widow of Harry Russell, also leaves a daughter, Miss Eleanor Russell and two sons, Harry, Jr., and John Russell, the latter well known here as a former football, baseball and hockey star at Stoneham High School.

WAS NATIVE OF WINCHESTER

Malcolm Bancroft, 30, of Concord, former Harvard football star and crew captain who died Tuesday night at the Phillips House of the Massachusetts General Hospital, was born in Winchester. He was the son of Guy Bancroft, treasurer of the Boston News Bureau, and of the late Charlotte (Nickerson) Bancroft, his mother being the daughter of the late Henry Nickerson whose home was at the corner of Stratford road and Bacon street. The deceased was a member of the football team and crew at Harvard for three years, and president of his class in 1931-32. He was graduated in 1933, and after two years at Harvard Business School, entered the employ of the Fiduciary Trust Company of Boston, with which he was associated at the time of his death.

MISS LILLIE FOGG CHAMBERLAIN

Miss Lillie Fogg Chamberlain, a member of the Home for Aged People on Mt. Vernon street, died suddenly Thursday, April 9, at the home of Miss Evelyn Parker, 103 Mt. Vernon street, where she had gone for luncheon.

Miss Chamberlain was the daughter of Daniel Chamberlain, Jr., and of Mary Susan (Bailey) Chamberlain. She was born Nov. 18, 1858, in South Boston and lived for a time in Woburn before coming to Winchester 45 years ago. She entered the home Feb. 27 of this year, living previously on Myrtle street. She was a member of the Mother Church in Boston and First Church of Christ, Scientist, in Winchester. She leaves a sister, Mrs. Fred Harmon of Cleveland, Ohio.

Funeral services will be held on Saturday afternoon, April 11, at the Kelley and Hawes Chapel, at 2:30 o'clock, with Mr. Prescott Baston, first reader of the First Church of Christ, Scientist, in Winchester, officiating.

MARRIAGE INTENTIONS

Charles Leo White, Jr., Hillsdale avenue, Burlington, and Frances Elizabeth Parsons, 61 Sheridan circle.

Henry Zimmy, 75 Bacon street, and Bronislowa V. Morris, 112 Spring street, Cambridge.

Alfred Subritzio, 5 Quigley court and Jeannette Rose Bescia, 181 West street, Malden.

John Francis Nowell, 15 Eaton street and Margaret Powers, 126 Sylvester avenue.

Charles Hanson Littlefield, 30 Irving street, West Medford and Elizabeth Mary Grant, 35 Winthrop street.

Morris Donald McFarland, 274 Brookline avenue, Boston and Cynthia Alice Barr, 35 Everett avenue.

LANE
Funeral Home
COMPLETE MODERN SERVICE
PHONE WIN. 2580-W
760 Main Street Winchester

Food for Victory
Large First Quality
FRUIT TREES
Choose from 15 favorite varieties
All proven producers of wholesome fruits. Apples and Cherries . . . Pears, Quinces, Peaches and Plums
$1.50 ea.
10 for $12.00

Velvet LAWN SEED
Proper seeding is the secret of a beautiful lawn. It costs so little when you use "Velvet."
5 lbs. $2.95

75 Varieties
HARDY ROSES
$6.50 for 10 75c ea.
Seeds 10c (send for list)—Cypress seed flats, 25c—Fertilizers 100 lbs. $4.
Everything for gardening.
Little Tree Farms
Pleasant St. Route 30
Framingham Centre

Fountain Pens—Special lot retailing at 69c, at Wilson the Stationers, Star Building. mh20-tf

Photo mailers at Wilson the Stationers.

Wax paper at Wilson the Stationers.

Announcement

A new series of serial shares are now on sale.

Our systematic monthly payment plan makes possible the easiest way to provide a fund for any purpose in a given time. Payments $1.00 to $80.00 monthly.

Savings fully insured under Massachusetts law.

Latest dividend at 3½%.

For Further Information Call or Write Today!

Winchester Co-operative Bank

19 Church Street, Winchester

HELP WANTED

WANTED

A good cook, waiting an table and light housework in family of two. $15 a week. Good references required as to character and ability, colored help preferred.

TEL. STONEHAM 0145

ja23-tf

WANTED—Competent driver, high school senior or other; available for occasional driving short trips during week; 50c per hour. Phone Win. 2275.

WANTED

WANTED—Outboard motor in good condition. Must be reasonable for cash. Write Star Office Box 15.

WANTED—Girls' 20 inch or sidewalk size bicycle. Tel. Win. 1944.

EXPERIENCED MAN—Will take care of lawns and do all kinds of work. Carmino Vesco, 43 Swanton street, Tel. Win. 1691-J.

FOR SALE OR TO LET

WINCHESTER—Church Street, 10 rooms, 3 baths, 2 car garage, oil heat. Cabot Street, 9 room stucco, 3 baths, 2 car detached garage.

NEWTON—Chestnut Street, 9 room brick single, 3 baths, oil heat, 2-car garage attached.

PEMBROKE—Furnished summer cottage in pine grove on lake, 40,000 sq. ft. land.

Also Foreclosed Properties For Sale

Thomas I. Freeburn, Agent

And Property Management

TEL. CAPITOL 8947 or WIN. 1419

i23-tf

FOR SALE

FOR SALE—Persian rug, room size, semi-antique, excellent condition and coloring, $175. Seen by appointment, Please telephone Win. 0832.

LOST AND FOUND

FOUND—Near Seneca road, large Angora cat, gray and white with tiger markings, red collar and bell; also black and white kitten found on Everett avenue. M. S. P. C. A. Shelter, 432 Washington street, Win. 1962-R.

MISCELLANEOUS

FUEL NOTICE—Due to the uncertainty of Fuel supply we suggest that you call us in regard to Fireplace Wood. There is very little wood being cut and our present supply is limited. R. S. Beattie, tel. Woburn 0439.

mch27-tf

Tel. Win. 2038 Locatelli Building

MARIE E. FOLGER

Distinctive Dressmaking and Remodeling

Hours 9 to 4:30 p. m.
Wed. 9 to 10:30 a. m.
Sat. 9 to 1 p. m.

540 Main Street Winchester, Mass.

ap3-tf

FLOORS

NEW FLOORS LAID

OLD ONES RESURFACED

Call GUY F. MERENDA

TEL. WIN. 1774

n21-tf

Phona 1766 Est. 1891

R. E. BELIVEAU

UPHOLSTERING, FURNITURE REPAIRING and REFINISHING

Cushions and Mattresses Made and Renovated

25 THOMPSON ST. WINCHESTER

ja2-tf

FRANK REEGO, Gardener

DRIVEWAYS, DRY WELLS, LOAM, SAND and GRAVEL, CONCRETE WORK

26 Years' Experience

30 Years in Winchester

Telephone Winchester 1962-M

mch27-10t

WINCHESTER JUNK

Newspapers, magazines, rags, tires, tubes, batteries, brass, copper lead and iron

Lexington 1792 or 0400

BEN BERMAN ap3-tf

Big spiral notebooks. Just the thing for that A. R. P., First Aid or Nursery training course. At the Star Office.

Charter No. 11,103
Reserve District No. 1

REPORT OF CONDITION OF THE

Winchester National Bank of Winchester, in the State of Massachusetts, at the close of business on April 4, 1942.

Published In Response to Call Made By Comptroller of the Currency Under Section 5211 U. S. Revised Statutes

Assets

Loans and discounts		$658,398.49
United States Government obligations, direct and guaranteed		461,653.49
Obligations of States and political subdivisions		15,031.36
Other bonds, notes, and debentures		5,029.60
Corporate Stocks		4,700.00
Cash, balances with other banks, including reserve balance, and cash items in process of collection		265,476.10
Furniture and fixtures		8,778.10
Real Estate owned other than bank premises		5,000.00
Investments and other assets indirectly representing bank premises or other real estate		56,007.72
Other assets		791.42
Total Assets		$1,480,866.28

Liabilities

Demand deposits of individuals, partnerships, and corporations		$601,926.95
Time deposits of individuals, partnerships, and corporations		643,643.42
Deposits of States and political subdivisions		8,000.00
Deposits of banks		33,987.30
Other deposits (certified and cashiers' checks, etc.)		9,653.43
Total Deposits	$1,297,211.10	
Other liabilities		2,444.26
Total Liabilities		$1,299,655.36

Capital Accounts

Capital stock:		
Common stock, total par	$125,000.00	125,000.00
Surplus		31,000.00
Undivided profits		25,210.92
Total Capital Accounts		181,210.92
Total Liabilities and Capital Accounts		$1,480,866.28

State of Massachusetts, County of Middlesex, ss: I, Leslie J. Scott, cashier of the above-named bank, do solemnly swear that the above statement is true to the best of my knowledge and belief.

LESLIE J. SCOTT, Cashier

Correct—Attest:
Wallace F. Flanders
W. A. Kneeland
Frank E. Crawford, Directors

Sworn to and subscribed before me this 8th day of April, 1942.

MARY CROSBY FLAHERTY, Notary Public
(Seal)

REPORT OF AN AFFILIATE OF A NATIONAL BANK

Published In Accordance with Section 5211, U. S. Revised Statutes

Report as of April 4, 1942, of Winchester National Bank Building Trust, 7 Church Street, Winchester, Massachusetts, which is affiliated with Winchester National Bank, Winchester, Massachusetts. Charter No. 11,103, Federal Reserve District No. 1.

Kind of Business—Real Estate Trust.

Manner in which above-named organization is affiliated with national bank, and degree of control: The capital stock of the Winchester National Bank Building Trust is owned by the Winchester National Bank.

Financial relations with bank:

Stock of affiliated bank owned	Nona
Loans to affiliated bank	None
Borrowings from affiliated bank	None
Stock of affiliate registered in name of bank or known to be owned by bank directly or indirectly	$68,900.00
Other obligations to, or known to be held by, affiliated bank	None
Other information necessary to disclose fully relations with bank	Nona

I, William A. Kneeland, Trustee of Winchester National Bank Building Trust, do solemnly swear that the above statement is true, to the best of my knowledge and belief.

WILLIAM A. KNEELAND, Trustee

Sworn to and subscribed before me this 9th day of April, 1942.

MARY CROSBY FLAHERTY, Notary Public
(Seal)

REPORT OF A HOLDING COMPANY AFFILIATE OF A NATIONAL BANK

Published in Accordance with Section 5211, U. S. Revised Statutes

Report as of April 4, 1942, of Shawmut Association, 40 Water Street, Boston, Massachusetts, which is affiliated with Winchester National Bank, Winchester, Massachusetts, Charter No. 11,103, Federal Reserve District No. I.

Kind of Business—Investment Trust—Management Type.

Manner in which above-named organization is affiliated with national bank, and degree of control: The Shawmut Association owns a majority of the outstanding shares of the Winchester National Bank.

Financial relations with bank;

Stock of affiliated bank owned	$122,536.25
Loans to Affiliated Bank	Nona
Borrowings from Affiliated Bank	None
Stock of affiliate registered in name of bank or known to be owned by bank directly or indirectly	None
Other obligations to, or known to be held by, affiliated bank	None
Other information necessary to disclose fully relations with bank:	None

I, W. E. Rich, Treasurer of Shawmut Association, do solemnly swear that the above statement is true, to the best of my knowledge and belief.

W. E. RICH, Treasurer

Sworn to and subscribed before me this 8th day of April, 1942.
(Seal)

HENRY B. HARRIS,
Notary Public
My Commission Expires May 10, 1946

GLASSIES at Wilson the Stationers, Star Building. 5c and 10c per bag. mh20-tf

SUNDAY SERVICES

Sunday, April 12, 1942

CRAWFORD MEMORIAL METHODIST CHURCH

"A Friendly Church by the Side of the Road"

Rev. Roger E. Makepeace, Minister.
Residence, 30 Dix Street. Tel. Win. 0539-M.
Mrs. Harris G. LeRoy, Director of Church School.
Miss Anne Blanchard, Organist and Choir Director.

9:45 A. M.—Church School session.

10:45 A. M.—Nursery, Beginners, and Primary classes.

10:45 A. M.—Morning Worship Service. The pastor will preach on "This Was His First Request." The Senior Choir will sing Stainer's anthem, "God So Loved the World," and Mrs. Ruth B. McHale, soprano, will sing "Into the Woods My Master Went" by Nevin. Organ selections by Miss Anne Blanchard will include "Meditation" by Lang and Francis Snow's "Toccata Prelude on 'Jesus Christ is Risen Today.'"

5:30 P. M.—The Methodist Youth Fellowship will meet at the parsonage for a surprise, "Mystery" speaker and discussion.

SECOND CONGREGATIONAL CHURCH

Corner of Washington Street and Kenwin Road.
Rev. Charles L. Noyes, Minister. Residence, 23 Garfield Avenue. Tel. Win. 0380-M.
Mrs. Rony Snyder, Supt. of Sunday School.
Mrs. Anna Lochman, Musical Director.
Mr. Robert Farnham, Clerk.

9:30 A. M.—Sessions of the Church School.

11 A. M.—Morning Worship and Sermon. Master Arthur Wallace will sing "Lead Us, Heavenly Father" by Herford. Mrs. Lochman has chosen the following as her selections for the morning:

Prelude—"Romance" .... Tours
Offertory—"At Morn" .... Godard
Postlude—"March" .... Tours

Mr. Noyes will preach on the subject "Living Creatively."

Monday, 3:30 P. M.—Brownies meeting at the church.

7 P. M.—Boy Scouts will meet in the Assembly Hall.

Wednesday, 1:30 P. M.—Red Cross sewing at the church.

Thursday, 8 P. M.—Mr. Harry Winn is to present his pictures of Alaska under the sponsorship of the Church Committee. The proceeds are for the general church fund.

ST. MARY'S CHURCH

Rev. John P. O'Riordan, Pastor.
Assistants, Rev. Francis J. Sullivan, Rev. George F. Wiseman.

Masses at 7, 8, 9, 10 and two Masses at 11:30 in the upper and lower churches.

Children's Mass at 9. Sunday School after 9 o'clock Mass.

Daily Mass at 7 a. m.

NEW HOPE BAPTIST CHURCH

Rev. James D. Tymes, Minister.
Residence, 55 Warwick Street, Boston.
Mr. Hizkiah Griffith, Superintendent.
Mr. Luther Yancey, Organist.

10:45 A. M.—Morning Worship and Sermon by the pastor.
12 Noon—Church School.
5:45 P. M.—Youth Forum.
7 P. M.—Evening Worship and Sermon.
Wednesday, 8 P. M.—Prayer Services.

THE UNITARIAN CHURCH

Main Street and Mystic Valley Parkway.
Rev. Paul Harmon Chapman, Minister, 33 Glen Green, tel. Win. 0966.
Miss Caroline V. Everett, Secretary.
Church telephone Win. 0949.

Mr. James M. Barnett, Organist.

Saturday, April 11, 8 P. M.—Couples Club Party.

Sunday

9:30 A. M.—Junior Church, Grades 3 through 8.

11 A. M.—Nursery School through Grade 2.

11 A. M.—Service of Worship. Mr. Chapman will preach on the subject, "Surrender or Advance," or "Today's Challenge to Christianity."

6 P. M.—Metcalf Union. Mr. William N. Beggs, speaker.

Monday, 6:30 P. M.—School of Religion Faculty buffet supper and meeting at the home of Mr. and Mrs. Chapman.

Tuesday, 10:30 A. M.—Women's Alliance sewing for the Red Cross.

1 P. M.—Women's Alliance luncheon and annual meeting.

7:30 P. M.—Red Cross First Aid Class.

7:30 P. M.—Sea Scouts.

Thursday, 10 A. M. to 4 P. M. Red Cross Sewing Group.

FIRST CONGREGATIONAL CHURCH

Rev. Howard J. Chidley, D. D., Minister. Residence, Fernway.
Miss Evelyn Scott, Director of Religious Education.
J. Albert Wilson, Organist and Choirmaster.
Church telephone Win. 0328.

10:45 A. M. Fisherman's Service. Dr. Chidley will preach a special sermon on "The Optimism of Nature." Children's sermon, "The Chipmunks."

School sessions are as follows:

Nursery—For children from 2½ to 4, at 10:45 a. m. Kindergarten—Children from 4 to 5 at 10:45 a. m. Primary Department—Grades 1 and 2, at 10:45 a. m. Junior Department—Grades 3 and 4, at 10:45 a. m. Intermediate Department—Grades 5 and 6, at 10:45 a. m.—Junior High Department, 9:30 a. m.

Senior Forum at 9:30 in Ripley Chapel.

The Church and Prudential Committees will hold a joint meeting at the front of the auditorium at the close of worship.

From 3 to 8 p. m. Sunday the Church School will hold a Teacher's Institute in the Parish House. At 3 o'clock Rev. Martin E. Goslin, Professor of Bible at Boston University, will speak on "Understanding our Bible." Mrs. Robert M. Keeney will teach a demonstration class with her fifth grade pupils. Supper will be served by Mrs. G. Murray Ross. In the evening Mrs. John L. Lobingier will work with a group of teachers on "Creative Activities." Miss Scott will talk with another group on "Visual Education."

Red Cross Sewing in the parish house every Tuesday, Wednesday and Thursday, from 10 to 4. Box lunch. Coffee served. A Nursery School for children is held every Thursday from 9:45 to 12, in the small parish hall.

The Mission Union will meet Tuesday from 10 to 4 in the Parish House. Luncheon hostesses, Mrs. F. E. Abbe, Win. 1740-W, and Mrs. F. S. Hatch, Win. 0836-W. Mr. Malcolm Boyd Dana, president of Piedmont College, Georgia, will speak at the afternoon meeting.

"What A Life!", a rollicking comedy of high school life, will be presented by the Parish Players in the Parish Hall Friday and Saturday evenings, April 24 and 25.

CHURCH OF THE EPIPHANY

Rev. Dwight W. Hadley, Rector. Rectory, 3 Glengarry. Tel. Win. 1264. Parish House, tel. Win. 1922.

8 A. M.—Holy Communion.
9:30 A. M.—Church School.
11 A. M.—Morning Prayer and Sermon The Rev. Massey A. Shepherd, Ph.D.
11 A. M.—Kindergarten and Primary Department.
5 P. M.—Young People's Fellowship with speaker.
Tuesday, 10 A. M.—Holy Communion.
10:30 A. M.—Council meeting.
12:30 P. M.—Luncheon.
3 P. M.—Tuesday Luncheon Group tea with Mrs. Walter Watson, 238 Highland avenue.
Wednesday. British War Relief sewing.
Thursday, 10 A. M. to 7 P. M.—Spring Rummage Sale.

FIRST BAPTIST CHURCH

Rev. R. Mitchell Rushton, Minister, 18 Park Avenue. Tel. Win. 0225.
Mr. Malcolm C. Wilson, Church School Superintendent. Tel. Win. 0572.
Mr. Arthur Flemings, Choir Director.
Mrs. Helen Palmer Macdonald, Organist.
Mrs. Malcolm C. Wilson, Junior Choir Director.
Evangeline Drury, Director of Young People's Work.

9:30 A. M.—Church School for all departments above the beginners.

9:30 A. M.—Woman's Bible Class meets in the Church Parlor. Teacher, Frederick S. Emery.

9:30 A. M.—Everyman's Bible Class.

10:45 A. M.—Public Worship. Sermon by the minister, Rev. R. Mitchell Rushton, entitled "Touch Hands with God." Go-To-Church Band. Children's message. Order of Rainbow for Girls will be our guests today.

10:45 A. M.—Beginners Department in the Primary Room. Children under six cared for during the morning service.

11:20 A. M.—Children's World Crusade in the Social Hall.

4 P. M.—Pastor's Class for new church members.

5:30 P. M.—The Young People of High School age and over meet at the church and will go in a body to the Unitarian Church where they will unite with the Metcalf Union for supper and a message by William Beggs on "Citizenship."

Monday, 7 P. M.—Boy Scouts, Troop 7.

Tuesday, 8 P. M.—Nominating Committee meeting at the home of Mr. and Mrs. Charles A. Burnham.

Wednesday, 7:45 P. M.—The Friendly Hour Mid-Week Service. Missionary Night. The chairman, Rev. A. L. Winn, will preside. Speaker, Mrs. Frederick B. Clothey of Velacheri, St. Thomas Mt., Madras, India. Mrs. Clothey will be accompanied by her two daughters in native costumes. Everybody welcome. Silver offering.

Friday, 7:30 P. M.—Senior Choir rehearsal.

E. P. H. Gypsy Minstrel Show, April 21st. Save the date. Reader. Refreshments.

FIRST CHURCH OF CHRIST, SCIENTIST, WINCHESTER

Sunday Services and Sunday School, 10:45 A. M.

Wednesday testimonial meeting, 7:45 P. M. Reading Room, 5 Winchester Terrace (off Thompson Street). Open daily, except Sunday and holidays, from 10 A. M. to 5 P. M. Saturdays from 10 A. M. to 9 P. M.

"Are Sin, Disease, and Death Real?" is the subject of the Lesson-Sermon Sunday, April 12, in all Churches of Christ, Scientist, branches of The Mother Church, The First Church of Christ, Scientist, in Boston, Massachusetts.

The Golden Text is: The Prayer of faith shall save the sick, and the Lord shall raise him up; and if he have committed sins, they shall be forgiven him" (James 5:15). Other Bible citations include: "And when Paul had gathered a bundle of sticks, and laid them on the fire, there came a viper out of the heat, and fastened on his hand. . . . And he shook off the beast into the fire, and felt no harm" (Acts 28:3, 5).

The Lesson-Sermon also includes the following passages from the Christian Science textbook, "Science and Health with Key to the Scriptures" by Mary Baker Eddy: "The divine Love, which made harmless the poisonous viper, which delivered men from the boiling oil, from the fiery furnace, from the jaws of the lion, can heal the sick in every age and triumph over sin and death. . . . That those wonders are not more commonly repeated today, arises not so much from lack of desire as from lack of spiritual growth" (p. 243).

MISSIONARY MEETING WEDNESDAY NIGHT

Mrs. Frederick B. Clothey, Missionary in Velacheri, St. Thomas Mt., Madras, India, now on furlough will speak at the Wednesday evening Friendly Hour mid-week service April 14, 7:45 p. m., in the First Baptist Church. Her two daughters Phyllis and Dorothy, 12 and 14 years of age will assist their mother in the service dressed in their native costumes.

Mrs. Clothey's subject will be, "What Jesus Means to India." She will relate many interesting and personal experiences.

Rev. Arthur L. Winn will preside at the meeting.

The public is cordially invited. A silver offering will be taken.

WINCHESTER TRUST COMPANY

35 CHURCH STREET

CONDENSED STATEMENT

As of the Close of Business April 4, 1942

RESOURCES

Cash and due from Banks	$ 528,263.79	
United States Bonds and Notes	884,641.74	
		$1,412,905.53
Loans on Real Estate		569,428.64
Other Stocks and Bonds		570,450.21
Other Loans		321,454.32
Banking House and Equipment	54,611.54	
Less Reserve for Depreciation	22,122.13	
		32,489.41
Accrued Interest and Other Income Receivable and Expense Prepaid		19,576.01
		$2,926,304.12

LIABILITIES

Capital	$ 100,000.00	
Surplus and Guaranty Fund	154,000.00	
Undivided Profits	116,173.70	
		$ 370,173.70
Reserves		14,261.00
Commercial Department Deposits	$1,578,423.30	
Savings Department Deposits	963,215.56	
		2,541,638.86
Other Liabilities		230.56
		$2,926,304.12

A MEMBER OF THE FEDERAL DEPOSIT INSURANCE CORP.

Liquidation Sale by Public Auction

TUESDAY, APRIL 14

CARLETON - WALSH MOTORS, INC.

(Dodge - Plymouth Dealers)

508 MAIN STREET, READING, MASS.

Used Cars, Equipment, Accessories, New Batteries, 300 Gals Fine Motor Oils, almost new Compressor, Hydraulic Hoist, Steel Filing Cabinets and Locker, Motor Analyzer, Auto Radios and Heaters, Single Electric Steam Radiator, almost new Office Equipment and Safe, 1941 Plymouth 2 Door, 1940 Dodge Delux 4 Door R. & H., 1940 Studebaker Champion 4 Door R. & H., 1939 Chevrolet 1½ Ton Stake Body, Tow Car fully equipped and many others. All with good tires and in good condition. Cars can be financed.

Special—Dodge Tools and Hundreds of Other Items

Sale by Order Carleton - Walsh Motors, Inc.

—TERMS: CASH—

Day Sale—10 A. M. to 5 P. M. Evening Sale 7:30 to 9:30

Maurice O. Reebenacker, Auctioneer Tel. Reading 1865-W

FIRST BAPTIST WOMEN'S LEAGUE MEETS

The monthly meeting of the Women's League of the First Baptist Church of Winchester was held Thursday, April 2 at the church.

At noon a delicious luncheon was served under the direction of the luncheon chairman, Mrs. Leonard O. Waters.

The meeting was opened at 1:15 by the repeating of the "Lord's Prayer," after which the group sang the theme song, "My Jesus I Love Thee."

The reports of the various officers were read and accepted after which Mrs. Judsn Archibald, program chairman, introduced the speaker, Mrs. George M. Sabean, who is State President of the Women's Baptist Missionary Society. Mrs. Sabean's subject was "Holding the Line." During these times of distress it is up to those at home to help make the world Christian for men in the war. We are God's helpers and should have faith and trust. Now that the world is being torn down it is our duty to help build it up again with Christian Faith. Whatever task pops up grasp hold and influence Christian ways by "holding that line of Faith." Mrs. Sabean's talk was very inspiring to all.

The second Gift Box opening was conducted by Mrs. R. Mitchell Rushton, after which the meeting was adjourned by the President, Mrs. Roy K. Elliott.

EPIPHANY RUMMAGE SALE

Thursday, April 16, the Evening Branch of the Epiphany Church Service League will conduct an all-day rummage sale in the parish hall. This service it offers to the parish and to the general public twice a year.

Just now the patriotic motive comes in to all such ventures. When one woman hunts out and gives clothing, shoes, dishes or furniture that her household is using only a little, it lessens the pressure for just that many new articles, and just that much both the giver and the buyer have helped the government in our struggle against high prices for scarce goods.

So the branch urges all parishioners to hunt thoroughly and to give generously. Articles must be at the parish hall by April 15. They may be brought to the parish house any day, and will be cared for until the sale. The hours will be from 10 to 7.

Fountain pens. Special 69c, at Wilson the Stationers.

THOMAS QUIGLEY, JR.

CONTRACTOR

CEMENT AND STONE MASON

MOTOR TRANSPORTATION

Power Shovel · Road Roller · Concrete Mixer · Tractor · Granolithic Walks
Air Compressor · Drilling · Blasting · Rock Excavating and Driveways

LIBRARY SETS UP DISPLAY OF GARDEN BULLETINS AND LEAFLETS

Winchester residents interested in vegetable gardening can secure the latest information on what to plant and how to plant at the Winchester Public Library, where Miss Corinne Mead, Librarian, has set up a special display of garden bulletins and leaflets in cooperation with the Town Civilian Defense Organization.

The display, which will be in charge of Miss Doris Maxwell, Reference Librarian, will include the latest vegetable gardening publications of the United States Department of Agriculture and the Extension Service of Massachusetts State College. These bulletins and leaflets contain information on planning and planting vegetable gardens, with suggestions on cultural practices and pest control.

Persons wanting copies of the available publications on display should inquire at the library desk, and they will be given an opportunity to fill out a request for the booklets desired. These booklets will then be forwarded by mail free of charge.

The information now available in this display covers all phases of vegetable gardening. This garden display is only one of those set up at present in the Winchester Public Library, featuring work of the Civilian Defense organization. A special nutrition display provides a variety of leaflets containing valuable food information.

All interested are invited to take advantage of the information provided in these exhibits. The Winchester Library is open each day from 10 a. m. to 9 p. m.

EASTER FESTIVAL OF EPIPHANY CHURCH SCHOOL

This 4 o'clock service on Easter Day at the Church of the Epiphany had all its usual color and joy this year and in addition it was enriched by a religious drama which boys of the sixth, seventh, eighth, and ninth grades in the church school produced. It was directed by Mr. Frank Hirons, teacher of sixth grade boys, and the following cast presented the drama: Edward Swiedler, Thomas Salmon, Willis Carrier, Wesley Swanson, Richard Young, Charles Wansker, and William Shoemaker. William Phinney had charge of lights and of properties, and Ann Swiedler gave valued assistance with the costumes, which were lent by Grace Church, Medford.

The drama was based on "The Vision of Sir Launfal." The boys prepared it for March 22, when they took charge of the worship service in which all classes join each Sunday morning. At the request of the superintendent and teaching staff of the church school it was repeated Easter Day, when all members of the school presented their mite boxes, heavy or light by their Lenten earnings or sacrifices.

PARISH PLAYERS PRESENT FARCE HIT

"What A Life" for Spring Production April 24 and 25

As a gay and colorful conclusion to the most successful season in their history, the ever popular Parish Players of the First Congregational Church in Winchester will present as the third and final production (until next fall) Clifford Goldsmith's uproarious farce hit "What a Life," the play which rocked Broadway and many other cities with laughter for many months two seasons ago. Added to the already large cast is a chorus (singing and cheering) which provide a most valuable background for the play which takes us "backstage" in a large suburban high school.

Just as you may have known a boy "just like Henry Aldrich," so will all the other characters in "What a Life" cause you to say "Isn't he just like," and "Doesn't she remind you of —", for the play is one of our own day, our own city, or town, and the people who we meet in it are the ones we meet daily, exaggerates a little perhaps, but human beings doing ordinary duties.

The play is directed by Francis R. Hart, Jr., of the Cape Playhouse in Dennis on Cape Cod. Next week the cast will be announced in this paper.

WINCHESTER DISTRICT NURSING ASSOCIATION

The regular monthly meeting of the Board of Directors of the Winchester District Nursing Association was held on Friday, April 3, at the home of the president, Miss Adelaide Homer.

The following 17 members were present: Mrs. Percy Bugbee, Mrs. John B. Cecill, Mrs. Vincent P. Clarke, Mrs. E. Craig Greiner, Miss Adelaide Himer, Mrs. Albert Huckins, Mrs. Alton Jackson, Mrs. Theodore Monroe, Mrs. Richard Parkhurst, Mrs. Gardner D. Pond, Mrs. Thomas M. Righter, Jr., Mrs. Harlow Russell, Mrs. Ben Schneider, Mrs. William Spaulding, Mrs. Henry K. Spencer, Mrs. Wayne B. Thompson, Mrs. Erskine White.

Mrs. O'Leary, the Nursing Supervisor, reported 410 visits made during the month of March as against 297 mad[illegible] g the same month l[illegible] isits made since last [illegible] d 3592.

[illegible] is to go as a dele[illegible] convention in [illegible] May 18 to 27. This [illegible] e of the three National Nursing Organizations.

Mrs. Wayne B. Thompson announced that a second Nurses' Aid course will be given at the Winchester Hospital beginning April 13.

The President asked the members to urge all interested friends to attend the annual meeting of the Association which will be held on Wednesday, April 15 at 2:30 p. m. at the home of Mrs. Henry K. Spencer, 1 Central green. Dr. Francis P. Dawson, assistant superintendent of the Middlesex Sanitorium, will speak on "Tuberculosis Control Keeps in Step with the Times."

Tea will be served.

STAMPS. Foreign and United States, for collections. Single stamps and sets. At the Star Office.

Have your Job Printing done at the Winchester Star.

WINCHESTER THRIFT SHOP PRESENTS MINIATURE WEDDING, APRIL 11

Each year the people of Winchester and the neighboring towns look forward to Donation Day as a red letter day of the season. This year will be no exception for the Miniature Wedding Pageant to be presented at the First Baptist Church on Saturday afternoon, April 11, is outsanding in cast and presentation. The small children of the town will make up the wedding party and many other children in costume will be the wedding guests—formally ushered to their seats by tiny ushers. The wedding reception will follow in the church parlors.

The Thrift Shop has become an established institution in Winchester, having given ten years of service for the Baptist Church and the people of the town. The Thrift Shop has continued to do for others during depressing days and is still carrying on during "war days." The work is entirely dependent on the voluntary gifts of the people. Furniture, clothing, household goods, in fact anything not needed in your home will be called for—taken to the Shop—and sold for a small amount to someone who would otherwise have to go without.

Many people of Winchester depend on the Thrift Shop for shoes for their small children, warm clothing for the new babies, overcoats for the frail men and everyday elothing for tne whole family. If you were to visit the shop and see the eager faces of the careworn mothers when they find warm things for the home—or the disappointed expressions of the fathers when there is nothing to help in their need—you would continue to divide your giving for the needy—at home—as well as the needy abroad.

Remember Donation Day is the one day in each year when we ask for special contributions to carry on the work of the Wlnchester Thrift Shop.

WINCHESTER CO-OPERATIVE BANK ANNOUNCES NEW SERIES OF SHARES

Announcement that the Winchester Co-operative Bank is introducing a new series of serial shares has been made by Ernest R. Eustis, Treasurer of the Bank. The shares, which are now available, can be secured in the names of individuals, joint accounts, trustee accounts and guardian accounts.

The announcement stated that one to 40 shares may be purchased in a single name account and one to 80 shares may be bought in a more-than-one-name account. The usual monthly payments of one dollar for each share should be made before the first Monday of each month, and the payments may be made hy mail if desired.

In making the announcement of the new series Mr. Eustis pointed out the value of serial shares purchases as a convenient, safe and systematic method of accumulating savings for any purpose. Such savings are insured in full under Massachusetts law.

Dividends are determined by earnings on first mortgages on residential property in Winchester and its immediate vicinity, as well as from Government bonds. These dividends are distributed according to the number of shares held in this mutually-owned Co-operative Bank, and the latest dividend was paid at the rate of 3½ per cent.

Mr. Eustis invited all interested Winchester residents to visit the Co-operative Bank any day between 8 and 3 or on the first Monday evening of every month between 7 and 9, for further information on the new series of shares.

This new series of shares is the 98th announced by the Winchester Co-operative Bank in its 49 years of service to Winchester residents.

Wax paper at Wilson the Stationers.

KEEP CLEAN, KEEP HEALTHY WITH PLENTY OF

HOT WATER!

Cleanliness and health go hand in hand and plenty of hot water is an aid to both. Gas, the dependable fuel, supplies this need automatically at low cost. Turn any tap, any time and there's plenty for baths, showers, shampoos, facials, laundering, and all household requirements. It's inexpensive health insurance for the home — and the nation.

Arlington Gas Light Co.

522 Main St., Winchester Tel. Win. 0142

WINCHESTER ART ASSOCIATION

The First 10 Years

The Winchester Art Association is observing its tenth anniversary this month. An Art Committee, appointed by the Library Trustees to pass upon gifts of art presented to the Library and to arrange exhibitions, planned a meeting in April 1932. Mr. Herman Dudley Murphy was chairman of this committee and has been invaluable as patron advisor to the Association through the years. Mr. Gerrit Beneker, an artist and resident of Winchester, whose exhibition was hanging in the gallery at the time, presided over this meeting.

The outcome of this was a meeting attended by approximately 75 interested residents held in the Public Library on May 17, 1932, five months after the dedication of the new Library building. Forty-eight people agreed to join the association at that time, which number of members, in the course of a year, increased to 117.

The object of the organization was to stimulate, develop and encourage an interest in art among Winchester people by filling the well appointed gallery with suitable and changing exhibits. In this way practical use of the exhibition hall would be made, and good worthwhile art be brought within reach of all residents.

The first officers were

President—Mr. Marcus B. May
Vice President—Mrs. Charles H. Watkins
Treasurer—Mr. Henry S. Chapman
Secretary—Mrs. J. Theodore Johnson

Mr. May was a lawyer of distinction, a man of culture, and one who was interested in everything pertaining to literature and art. He was deeply loyal to Winchester and had been chairman of the Special Committee which arranged for the building of several schools, as well as a member of the School Committee for five years.

The secretary's record states that "It was his enthusiasm for the fine things of life, his organizing ability, and, above all, his charming personality, which enabled this Association to be launched so auspiciously."

In April, 1933, upon the untimely death of its first president, Mr. Henry S. Chapman was elected to fill this position. Mr. Chapman was for years editor of the popular "Youths' Companion", advisor to Houghton Mifflin Co., and was, incidentally, author of the recent History of Winchester. While presiding as President of the Art Association and busy with his book, Mr. Chapman was asked to write a short history of the Art Association. His article follows:

"The Winchester Art Association was organized in April 1932 for the purpose of making effective use of the attractive exhibition gallery provided in the new Library building. The first president of the Association was the late Marcus B. May, who, during his 35 years residence in Winchester, served the town in so many capacities and with so much devotion.

"Previous to the formation of the Art Association, the gallery had been occupied by the pemanent collection of paintings owned by the Library, some 15 or 16 in number. These paintings are now hung on the walls of the reading room or the lecture hall in the basement of the Library. The gallery is used for the exhibitions of the Art Association, which change every month during the year and offer to the people of Winchester an opportunity of seeing some of the best contemporary work in painting, sculpture, and black and white, that is being done in the state.

"An interesting feature of many of these exhibitions is the private view for members of the Association in advance of the public showings, at which tea is served.

It is usual on such occasions for the artists whose work is on exhibition to be the guests of the Association.

"At present about 175 residents of Winchester are members of the Association. The fee is moderate, only one dollar a year, and the Association is delighted to welcome to its membership any and all Winchester folk who feel an interest in art, and recognize the value as an agency of human culture."

The private Sunday viewing mentioned in Mr. Chapman's article was first inaugurated on April 30, 1933. A tea and reception in the Library gallery marked the opening of the painting exhibit of Mr. Chester Douglas.

At the annual business meeting in April 1935, Mr. Charles Hadley Watkins was elected President. Mr. Watkins who was interested in the fine arts, in music, painting and sculpture, was a collector of etchings and had many artist friends. Early in 1935 he was elected President of the National Early American Glass Club and had arranged their exhibition in the Gloucester Town Hall. In 1936, during the memorable Harvard Tercentenary, he was Chairman of the Committee of Arrangements for the Exhibition of Furniture and the Decorative Arts, which exhibition caused considerable complimentary comments.

During his four years as President of the Art Association, the Board concentrated on studying the interests of the general public so that the exhibits might be varied and attractive to a larger group of people. In November 1935, an exhibit from the Boston Museum of Fine Arts was secured and George Harold Edgehill, director of the Museum was guest speaker at the tea. In May 1938, the first exhibit of Local Talent was held in the gallery. Forty-eight pictures were hung and sixteen pieces of sculpture displayed, all the work of members of the Association or residents of Winchester. It was at this time that the show cases were introduced to the gallery. By February, 1939, the Association had grown to a membership of 235 people.

In April 1939, Mr. John L. Lobingier, chairman of important committees and departments in the International Council of Religious Education and the Massachusetts Council of Churches, was elected President of the Art Association. Mr. Lobingier was Secretary of the Department of Adult Work of the Division of Christian Education of the Congregational Churches, President of the Missionary Education Movement of the United States and Canada, and author of several books.

During his presidency of the Association, many interesting and progressive details have been systematically worked out. The plan was inaugurated of having the year's program printed and mailed to each member in September. Another inovation was the custom of having a speaker at every opening tea, held aways on the first Sunday afternoon of the month. A wide variety and standard of exhibitions and speakers have ben presented and maintained. By the end of 1941, for the first time in its history, the membership passed the 300 mark. At this annual meeting of 1942, it stands at 320. The whole Association, now going into its eleventh year is running smoothly and efficientiy, giving satisfaction to its members and definitely promoting an interest in the fine arts in Winchester.

Mention cannot be made of all those who have worked so faithfully for the Art Association, but each one called upon has done his part to promote the organization to its present state. The secretaries and treasurers have had as they do in most organizations, a great deal to do. The secretaries have been: Mrs. J. Theodore Johnson, Mrs. Theodore von Rosenvinge, Mrs. Roy N. Hallowell, Mrs. Herbert T. West, Mrs. Fulton Brown and Mrs. Hollis Nickerson. The treasurers have been: Mr. Henry S. Chapman, Mrs. Fulton Brown, Miss Edna Hatch, Mrs. Alfonso Campbell, Mrs. Frederick B. Craven and Miss Lucia Coit.

From the beginning, Robert H. Eason, Superintendent of the Library, has arranged and hung the pictures, his natural aptitude for this having gained much favorable comment.

The Trustees of the Library also have co-operated interestedly with the Association officers, Mr. Edgar J. Rich and Mr. Ralph T. Hale having taken active part since the formation of the Association.

Recently, Mrs. George Coit, a loyal member for several years, presented the Hospitality Committee with two lovely silver services. The tea table, always tastefully arranged by the presiding hostesses, has been greatly enhanced by this gift.

Many residents, knowing little about art but loving and enjoying it, as well as those actively interested in art, have joined the organization, all gaining much through the monthly meetings. It is hoped that more and more people will avail themselves of the opportunity to receive this cultural touch through membership.

The first decade of the Art Association thus comes towards its close with the following officers and committee chairmen:

President—John L. Lobingier
Vice President—Mrs. George A. Marks
Treasurer—Miss Lucia Coit
Secretary—Mrs. Hollis W. Nickerson
Representing Library Trustees—Ralph T. Hale
Members-at-Large—Lyle K. Bush, Miss Corinne Mead, Mrs. Charles A. Underwood
Committee Chairmen:
Exhibition—Mrs. George A. Marks and Mrs. Charles A. Underwood
Speakers—Lyle K. Bush
Membership—Wayne Davis
Publicity—Mrs. William D. Barone
Hospitality—Mrs. Hollis W. Nickerson

The prospect for the second decade is bright.

WINCHESTER HISTORICAL SOCIETY

The spring meeting, also the annual one, of the Winchester Historical Society was held in the art room of the Public Library at 8 p. m. on April 2.

The annual reports of the secretary, treasruer, and Gifts Committee were read and approved.

The possibility of the union of our society and the Rumford Historical Society of Woburn in the entertainment of the Bay State League in Woburn in October was discussed.

Mr. Edward Ladd, as chairman of the nominating committee read the report.

President—Miss Clara R. Russell
1st Vice President—Mrs. Nathaniel Nichols
2d Vice President—Mr. Edward B. Ladd
Secretary—Miss Mabel L. Vinton
Treasurer—Miss Laura B. Tolman
Auditor—Mr. Nathaniel Nichols
Board of Directors—Mrs. Lowell Smith, Rev. Arthur Winn, Mr. Frank Howard, Mrs. Jennie Gates, Mr. Charles Gallagher, Mr. H. Arthur Hall, Mrs. Jonas Laraway, Miss Corinne Mead, Mr. F. Patterson Smith, Mr. H. Wadsworth Hight.

The President then introduced the speaker, Mr. C. A. Maine of Wollaston who gave us an illustrated lecture on "Covered Bridges in New England."

His interest in covered bridges started when as a boy, he used to walk through one near his home in Connecticut, and used to wonder over the construction of it and delight in the advertisements on the walls.

These bridges did not originate with us, for ruins of one built over the Euphrates River in Babylon around 700 B. C. as also others of those ancient dynasties have been found.

These bridges have board sides, shingles and clapboard sides. Some have tops like prairie schooners, some have rounded entrances, some have double entrances and these make good two lane avenues for the present automobile traffic. Some have a narrow opening for pedestrians beside the wide one for horse vehicles. They were all made high enough to accommodate the passage of the hay wagon. The longest in the world is in New Brunswick, 1280 feet long.

The pictures, shown on the screen were hand colored and were very lovely. Mr. Maine recited during the evening three or four of his poems relating to the bridges.

SELECTMEN'S NOTES

Hackney carriage licensees are referred to the advertisement elsewhere in this paper.

Auxiliary and special police officers who were not sworn in on last Friday evening, April 3, should appear before George W. Franklin, Room 6, Town Hall, and be properly sworn for duty.

The following volunteers were appointed auxiliary police officers as members of the unpaid auxiliary police force established on March 30, and were also appointed special police officers for the purpose of guarding and protecting the water supply under the supervision of the Water and Sewer Department:

Elmer R. Bradley, 21 Prince avenue
Linwood F. Brown, 23 Chisholm road
Fred B. Chamberlin, 143 Arlington street
Charles Jellison, 88 Church street
Shephard S. Senter, 22 Englewood road
Ronald Wyman, 49 Westland avenue

These new officers should also be sworn by Mr. Franklin.

The appointment of Parker Holbrook as local moth superintendent has been approved by the State Director of Forestry.

The Highway Department has started construction of Blossom Hill road which was voted at town meeting.

Know where history is being made. Get Ernest Dudley Chase's "Battle Map of the Pacific," an artistic and practical map. 50 cents at the Star Office.

ROSES

EVERGREENS

PERENNIALS

SEEDS

Plant Dormant Roses NOW!
Hybrid Teas Hybrid Perpetuals
Polyanthas Climbers

*WEEK-END SPECIAL
PAUL'S SCARLET CLIMBER. Popular bright scarlet Climbing Roses. Strong 2-year plants that will bloom next season 69c 3 for $2.00

Fertilizers Insecticides
Tools Accessories

"One Stop Garden Service"

THE BAY STATE NURSERIES and GARDEN SHOP

1265 Massachusetts Ave.
LEXINGTON, MASS.
Telephone: LEX. 1700

Getting Service that

Conserves Your Car?

Come in for service by Authorized Factory-trained Mechanics who know how to make cars last longer

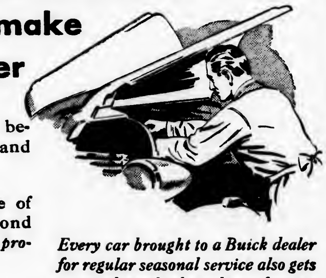

THERE'S a big difference between *servicing* a car and *conserving* it.

The first simply takes care of needed matters — the second attends to them in a way that *prolongs car-life.*

For example—now's the time to change to spring and summer oil and lubricants. But if you want longest car-life, it's also the time to check up on motor efficiency, gas mileage, wheel alignment, clutch and brake condition, battery condition and general tightness.

Every car brought to a Buick dealer for regular seasonal service also gets a complete check-up by a factory-trained mechanic ABSOLUTELY WITHOUT COST.

This check-up helps Conserve Your Car by showing its exact condition, and uncovering any special attention it may need in the near future.

Buick Spring Servicing includes many of those things — then goes farther.

Why not get Spring Servicing that includes this EXTRA safeguard of long life *at no extra charge?*

Better Buy Buick SERVICE

MEDFORD BUICK CO.
16 MYSTIC AVENUE MEDFORD, MASS.

SERVICE OF QUALITY AND DEPENDABILITY

KELLEY & HAWES

FUNERAL SERVICE

VINE AND ELMWOOD AVE.

WINCHESTER MASS.

·NON SECTARIAN·
SERVICE RENDERED ANYWHERE

Under the Personal Direction of
Benjamin S. Eastman
Chester H. Eastman
WIN. 0035

Paid in Full

Think of it! No more "rent" to pay for the rest of their lives!

Wouldn't you like to be in their shoes? Of course, but perhaps it seems like too much to expect. Yet thousands have reached such an enviable position—easily—through the Co-operative Bank "Monthly-pay Buying Plan."

It's a simple plan—arranged so that people can pay for their homes—a little at a time—out of income—just as they might otherwise pay rent—and enjoy the use of their homes while they are paying. Ask about this plan at your nearest Co-operative Bank.

Winchester Co-operative Bank

19 Church Street, Winchester

Member Massachusetts Co-operative Bank League

CO-OPERATIVE BANK

A SYMBOL OF SERVICE SINCE '77

Now Is the time to have your Radio Checked Up

NEW RADIOS, TUBES and PARTS WILL BE HARD TO GET

FOR EXPERT RADIO SERVICE CALL WIN. 2280

Park Radio Co.

618 MAIN STREET WINCHESTER

RUGS

Fine Oriental Carpets

REPAIRING — WASHING A SPECIALTY

Sales and Show Room at 14 Lochwan Street

Boodakian, Koko

— 30 Years' Experience —

14 LOCHWAN STREET WINCHESTER, MASS.

TEL. WIN. 2213

d26-tf

ALL DOG LICENSES

EXPIRE MARCH 31, 1942

And should be renewed at once or the owners or keepers thereof are liable to a fine.

MABEL W. STINSON,
Town Clerk

March 27, 1942 mh27-4t

Notary Public

T. PRICE WILSON

STAR OFFICE

WINCHESTER HISTORICAL SOCIETY

Spring Meeting

Saturday, April 25, the Bay State Historical League meets at Billerica as guests of the Billerica Historical Society.

The meeting will open at 2 p. m., in Masonic Temple, Billerica.

The business will consist of the reading of the records, the Roll Call, and such other business as may legally come before the meeting.

Dr. A. Warren Stearns, president of the Billerica Historical Society, will deliver an illustrated lecture on, "The Evolution of Houses in Billerica."

The Billerica Historical Society House will be open to visitors.

Mr. Henry W. Porter, a vice president and a member of the Board of Directors of the League, will conduct a forum on "The Opportunities for Historical Societies in Time of War." All member societies and their delegates are urged to be present and participate in this forum, and make known what they, as societies, are doing or anticipate doing, along this line.

Tea will be served after the meeting.

Directions: Billerica is on Route 3 from Boston.

JUNIOR C. D. OF A.

The Junior Catholic Daughters of America held a meeting on Monday, March 30, at the home of the president, Miss Rita Flanagan of Water street. The subject of uniforms was discussed and refreshments were served.

Wax paper at Wilson the Stationers.

BRITISH WAR RELIEF

Winchester Unit

The kitchen was there to meet him. It was a misty, moisty morning when that contingent of United States soldiers arrived in North Ireland, but if a cold rain was waiting for him, so was a good hot drink, and that from a rolling kitchen that people of his own country had provided. Not for him. When they sent it over, they did not know that it would serve a comforting hot meal to our own soldiers as they landed. The comfort was originally meant for British civilians whom war had suddenly made homeless, and it has served them, thousands of them.

But now it has become a little parable of our changing pronouns, we meant it for them and their need; so it was ready for us and for our need. That is the way our world is going in these days.

Our pronouns get shifted too when we think of British children who are wearing the garments we have made in our Winchester workroom. Maybe our dresses clothe the very four little sisters who crouching under a table came safely through a bombing that killed their father and mother and all the other 24 people in the inn. Or other girls of Wales whose school and all were destroyed. Such children seem ours.

Wednesday, April 1, the central workroom had an interesting loan exhibit of children's clothing made ingeniously out of things that had started out in life as something quite different, the velour curtain faded by the sun in a church window and dyed a pretty brown; the wool lining of an overcoat; a shirt; even broadcloth that 30 years ago was "tails" and moved in the best and gayest set.

The Christian Science Church of Boston has assembled this interesting collection of made-overs, one made as far away as Atlanta, Ga.

Winchester is invited to hunt up its supply of such possible materials and see what clever people at the workroom can make out of them.

EASTER BIRTHDAY PARTY

Miss Janet Munroe, daughter of Mr. and Mrs. Roderick Munroe of Cross street, gave a party for a large group of her young friends at her home Easter Sunday in honor of her sixth birthday.

Easter decorations of purple and yellow made an attractive background for the program of games and exciting egg hunt which was much enjoyed by the youthful guests. Janet received many gifts and after the packages were opened refreshments were served.

Among the guests were Jackie MacLean, Carol MacLean, Franceline Cullen, Larraine Cullen, Jimmy Cullen, Frankie Cullen, Barbara McLean, Marie Vadney, Maureen Cullen, Donald Cullen, Joan Flaherty, Bobbie Flaherty, Patricia Ann Brennan, Roddy Munroe and David Munroe.

THOMAS DALEY

Thomas Daley, 41, a former resident of Winchester who had been making his home for some years in Boston, died suddenly Monday, April 6, in the Boston City Hospital. He leaves his father, Hugh Daley, living at 54 Salem street ,a brother, John Daley of Malden and a sister, Mrs. John Chamberland of New York City.

The funeral was held from the Daley home Thursday morning with requiem high mass celebrated in St. Mary's Church. Interment was in Calvary Cemetery.

WAS WELL KNOWN IN WINCHESTER

T. Russell Symmes, son of the late Thomas R. Symmes of Stoneham, passed away at the Lawrence Memorial Hospital, Medford, after a short illness last week. Funeral services were held at his home, 5 Chestnut street, Medford, on Friday, April 3. The interment was in Lindenwood Cemetery, Stoneham. Mr. Symmes was a graduate of Brown University, a veteran of the last war and was a civil engineer with the State Department of Public Works. He leaves a mother, Mrs. Emma Symmes, a sister, Helene, and a brother, Albert. He was well known to many friends in Winchester.

STEVENSON HEADS LOCAL V. F. W.

Frederick C. Stevenson was elected commander of Aberjona Post, Veterans of Foreign Wars, at the annual meeting and election of officers Thursday evening, April 2, at the Recreation Building on Mt. Vernon street.

Installation of officers will take place Friday evening, April 17, at the Recreation Hall. At its meeting the Post voted to request the town for the use of the recently purchased Kendall property on Washington street for quarters. The Post is limited to two nights a month at the Recreation Building, and there is also no provision for proper care of the Post Colors.

Following is the complete list of officers:

Commander—Frederick C. Stevenson
Senior Vice Commander—Paul M. Bourinot
Junior Vice Commander—Daniel Dineen
Quartermaster—Norman B. Brooks
Post Advocate—John Kileoyne
Adjutant—Martin Kinnane
Chaplain—Mark A. Kelley
Officer of the Day—Timothy Haley
Historian—Thomas Conlon
Trustees—Joseph Conlon, Edward D. Fitzgerald, John O'Melia.
Color Bearers—Antonio Jacobellis, Antonio Seraco

CHILDREN AND PARENTS INVITED

Boys and girls of Winchester and their parents are invited to the Public Library this week Friday evening, at 7:30 to a program of movies. "Rediscovering the Outdoors" is to be the subject that will be of keen interest to everyone who feels the urge to get outdoors and look around. "Spring fever" is in the air! Mr. Frank McCamey of the staff of the Natural History Museum in Boston will be the guide for this program of movies. He will be remembered by all boys and girls who attended his "Snakes Alive" movies at the library last fall.

Next week Friday evening, April 17 at 7:30 there will be another program at the library especially planned for boys and girls and their parents. "On Behalf of Animals," movies will be shown and the speaker will be the executive vice president of the M. S. P. C. A., who will have many things of interest to tell about our friends, the dumb animals.

McKILLOP NEW BAGGAGE MASTER

Mr. Duncan McKillop of Woburn has been appointed baggage master at Winchester Station of the Boston and Maine Railroad to fill the vacancy caused by the death of the late incumbent, Edward Fitzgerald of Winchester place, who had been at the station for half a century.

Mr. McKillop is a Woburn man and was formerly baggage master at the Boston and Maine Station in that city. He began his new duties in Winchester Monday.

ANNUAL LUNCHEON OF DARTMOUTH WOMEN'S CLUB

The annual luncheon of the Dartmouth Women's Club will be held at the Hotel Vendome on April 15 at 1 p. m. Mrs. Parker P. Soule, president of the club will preside at the business meeting. Miss Thelma J. Fisher, noted contralto soloist will be accompanied by Mr. Arthur Lang. Guest speaker will be Harvey P. Hood, 2nd, trustee of Dartmouth College.

NOONAN SCHOOL NEWS

On Friday, March 27 the second brade held an assembly on the work of the Community Helpers. The prowas as follows:

The Cleaning Woman Helps Mother
Cleaning Woman ..... Shirley Frotton
Mother ..... Gail Tansey
Father ..... Harold LeSage

A Visit from the Air Raid Warden
Air Raid Warden ..... John DeCelles
Father ..... Arthur Regan
Child ..... Richard Flaherty
Air Raid Warden Song by a group of children

The School Nurse Makes a Visit
Nurse ..... Barbara Gerbick
Mother ..... Gail Tansey
Child ..... Louise Migliaccio

The Work of the Plumber and the Grocery Boy
Plumber ..... John Notemyer
Plumber's Assistant ..... Francis Keaney
Grocery Boy ..... Thomas McManus
Mother ..... June Donovan
Two Grocery Store songs by a group of children

Mother Pays the Milkman
Milkman ..... Paul Murphy
Mother ..... Shirley Frotton
Child ..... Patricia Wall
Milk Song ..... Patricia Wall

A Trip to the Fire Station
Stories by Paul Callahan, Donald Gurney and Barbara Gerbick

Another Helper, the Postman
Story ..... Walter Meehan
Song ..... Entire Class

Group of Singers
Helen Doucette, Richard Flaherty, Louise Migliaccio, Gail Tansey, Harold LeSage, John DeCelles, Paul Callahan, Shirley Frotten, Thomas McManus, Patricia Wall, Walter Meehan
Announcer ..... John DeCelles

Billfolds at the Star Office.

SAFE STOLEN FROM THOMPSON STREET STORE

While on duty in the center Sunday morning at 4:15, Patrolman William Callahan of the Police Department discovered a break at the Winchester Fruit Company's store on Thompson street. The Police placed the time of the break as between 2:15 and 4:15.

Access was gained by removing a screen from a rear window and jimmying the sash. Sergt. Joseph Derro notified the owner of the store, George A. Clark of 31 Powder House road, Medford. The latter stated that there was a small safe in the store, in which was cash to the extent of $600 and a number of checks.

The Police discovered that the safe was missing. Apparently it had been removed from the store through the rear door which was found forced open. A chisel was found on the ground near the store and footprints and the marks made by the safe were found leading from the rear door to the Boston and Maine footbridge.

Police Chief William H. Rogers was notified of the break and assigned Sergt. Thomas F. Cassidy to make the investigation.

CARS WRECKED IN SUNDAY MORNING CRASH

Sunday morning at 1 o'clock the Police were notified of a bad automobile accident on Main street at Highland avenue.

Sergt. Joseph Derro and Patrolman John Hanlon went to investigate and found a Pontiac coupe and an Oldsmobile sedan so badly wrecked they had to be towed away.

The driver of the Pontiac, John P. McDormand of 10 Lancaster street, Cambridge, told the Police that he was driving south on Highland avenue and came to a stop before entering Main street when his machine was struck by the Oldsmobile which was headed north on Highland avenue. His wife sustained injuries to her head and both knees.

The driver of the Oldsmobile was taken from a nearby house and locked up by Officer Hanlon, after allegedly admitting that he had been driving the car at the time of the accident. He appeared in court Monday morning where he was found guilty of drunkenness and driving while under the influence of liquor. A fine of $50 was imposed.

RUNAWAY TRAILER SMASHED SIGNS

A trailer broke loose from the truck that was towing it last Saturday afternoon and knocked down a street sign and a Tercentenary marker located on the triangular grass plot at the corner of Cambridge and Arlington streets.

Joseph Peel of 34 Pickering street notified the Police of the damage and a short while after, former Selectman James W. Blackham reported that he had seen a trailer near the damaged signs. He gave the authorities the number, a New Hampshire registration, and the Police telephoned the Billerica station, the truck and trailer being stopped in that town.

The driver, Lloyd C. Pringle of Lebanon, N. H., returned to the Winchester station and gave the local police an account of the accident. He said that he thought Cambridge street was a State road and was going to report the matter to the first State trooper he met on his way home.

BOAT CLUB MEMBERS MUST HAVE PASSES

Although two registration periods have been held at the Medford Boat Club to allow members to obtain passes to use the club and Mystic Lake, the Coast Guard is reported as disturbed over the poor registration for these pases. The date of Monday, May 4, has therefore been set for a further registration between 8:30 a. m. and 4 p. m. for the balance of members and families over 14 years of age to register. A charge of 40 cents per person will be made for pictures.

Army discharge, naturalization papers and birth certificates are all that are acceptable. Birth certificates must be certified and hand signed.

Thus far no notice has been issued by the Winchester Boat Club for any date to register for passes.

SOCIAL SECURTIY BOARD INAUGURATES FIELD SERVICE FOR WINCHESTER RESIDENTS

The Social Security Board Field Office at 10 Temple street, Cambridge, through its manager, James T. Phelan, announces the extension of its Field Service for the benefit of Winchester residents and a representative will be at the Post Office, Waterfield road, every Monday at 1 p. m.

This service has been established for the benefit of those employers, wage earners or others persons desiring aid in completing applications for account numbrs; adjustment of wage records; and applications for insurance benefits to retired wage earners and surviving dependents of deceased wage earners.

Persons applying for monthly benefits by reason of attaining age 65 should be prepared to present a birth certificate or other proof of birth.

Wives claiming monthly benefits by reason of their husband attaining age 65 should submit proof of age and marriage.

Monthly benefits are not paid on behalf of wage earners who are still in employment covered by the Social Security Law.

Widows with dependent children under 18 should be prepared to submit copies of their marriage record and birth certificates for all children for whom they apply.

Mr. Phelan reminds that there is no charge for this service.

Have you tried the Pens at our local banks? We have them for sale. Wilson the Stationers.

DON'T DO IT AGAIN

Sunday night Sergt. Joseph Derro and Patrolman John Hanlon, on duty in a Police cruiser, were notified of a drunken operator proceeding along Cambridge street.

They gave chase and overtook the machine at the Four Corners in Woburn. The operator was not drunk, and explained to the Police that he had merely been illustrating to his girl friend the way the average woman driver operates her car.

Sergeant Derro's sense of humor proved insufficient to appreciate the funny side of the situation and he warned the operator, a Medford man, against any repetition of his tricks while in Winchester.

YOU can help

Please avoid calling INFORMATION *for telephone numbers which are in the directory*

YOU CAN HELP give the Army, Navy, and War Industries of New England 1,027 extra hours of telephone service daily. . . . Everybody can help—just by looking for telephone numbers in the directory before calling "Information." Each Information call takes 30 seconds of telephone service. Information is called 123,287 times a day for numbers that are right in your directory. That's 1,027 telephone hours needlessly used—wires overcrowded—important calls held up.

NEW ENGLAND TELEPHONE & TELEGRAPH CO.

TOWN OF WINCHESTER

MIDDLESEX COUNTY, MASSACHUSETTS

PROPOSALS FOR BITUMINOUS MATERIAL

Sealed proposals addressed to the Board of Selectmen, Winchester, Mass., will be received at the office of the Board of Selectmen, Town Hall, Winchester, Mass., on or before 8:00 P. M. Monday, April 13, 1942, at which time they will be publicly opened and read, covering the following materials, in the approximate quantities named:

Item 1. For road construction, 25,000 gallons hot bituminous binders.
- a. Refined tar, or
- b. Residual asphalt

Item 2. For surface treatment, 30,000 gallons
- a. Cold refined tar 30,000 gallons or
- b. 60 per cent asphalt road oil 20,000 gallons and
- c. 45 per cent asphalt road oil 5,000 gallons
- d. 30 per cent asphalt road oil 5,000 gallons or
- e. Asphalt cement emulsion 30,000 gallons

Item 3. For cold patching, 15,000 gallons
- a. Cold refined tar
- b. Asphalt cement emulsion
- c. Cold patching asphalt—cut-back

Detailed information regarding specifications for the above material form of proposal and conditions under which material is to be furnished, may be had on application to Parker Holbrook, Superintendent of Streets, Town Hall, Winchester, Mass.

The Board reserves the right to reject any or all bids.

BOARD OF SELECTMEN
By George W. Franklin,
Executive Clerk

ap3-2t

LOCAL DRAFT ORDER

Standing of Men to be Called to Service

The Star gives herewith the order numbers of the Winchester draft. The number beside your name is your local draft order and the ONLY number you need to remember. It determines the order in which you will be called by your local draft board.

11219 Abbott, Donald S.
10480 Abbott, William W.
10479 Albani, Peter Paul
10631 Allen, Charles J.
10866 Allen, Francis D.
10966 Allen, William J.
11537 Alley, Otis E.
10707 Alley, Reginald K.
11181 Amico, Antonio
10581 Amico, Paolo
10852 Andrews, Jr., Earle E.
10017 Angus, Gilbert
11547 Apsey, Robert S.
10810 Arrell, Ralph F.
11578 Atkinson, Theodore M.
11158 Augusta, John V.
10636 Avery Shailer
10090 Ayer, Hazen H.
10056 Bacon, Charles N.
11570 Bailey, Adin B.
10277 Ball, Edward W.
11025 Bane, Thomas J.
10934 Barchus, John M.
10608 Barker, Neal H.
10561 Barksdale, Philip B.
10197 Barrett, Francis A.
11118 Barrett, Gerald R.
10564 Barry, Jr., Charles S.
11575 Barry, Henry F.
10515 Bartholomew, David E.
11440 Bartholomew, Frederick D.
11094 Bartlett, Howard R.
11185 Bartlett, Philip H.
10091 Bates, Douglas F.
10819 Bean, Harry D.
10903 Bean, Karl D.
10486 Beck, Malcolm A.
10040 Beebe, Jr., Marcus
10062 Beggs, Jr., Daniel R.
10297 Beggs, Wiiliam N.
11221 Beliveau, Roland E.
10498 Bellino, Michele
11590 Benincasa, Matthew
10677 Benson, Philip E.
11095 Berg, Ernest R.
10590 Berger, Klaus E. J.
10674 Bergin, Fred J.
10009 Bergquist, Harold E.
10706 Billings, John A.
10311 Bird, Gordon S.
11465 Black, Frank R.
10520 Black, George D.
10621 Blackler, Robert B.
10713 Blaisdell, Raymond W.
10191 Blanchard, Clifton W.
11084 Blanchard, Frank M.
11371 Bolivar, Thomas E.
11494 Bond, Donald F.
10769 Bonnell, Ralph [illegible]
[illegible] Donald M.
[illegible] Clarence S.
[illegible] bert E.
11240 Bostwick, Harold P.
10779 Bostwick, Richmond F.
10082 Bottafuoco, Finichino
10324 Bourinot, Paul M.
10860 Bowe, George L.
11509 Bowler, Cornelius R.
10792 Bowler, Thomas D.
10997 Boyle, John H.
11141 Boyle, Vincent C.
10985 Branch, Warren E.
10385 Brandt, Ragnar T.
10703 Breen, James J.
11251 Brigham, Frederick H.
10764 Brown, Harold J.
10141 Brown, Jr., Will G.
10113 Browning, Glenn H.
10300 Brownell, Frank T.
11518 Bruno, Angelo
11333 Bruno, James M.
11190 Bryer, Arthur H.
11423 Bryson, Allen W.
11517 Buffum, Albert C.
10886 Bugbee, Harold
10507 Bugbee, Percy
10087 Burgoyne, Roger M.
10483 Burgoyne, Stephen E.
10039 Burke, Lawrence S.
10773 Burleigh, Jr., Theorode E.
10620 Burnham, Charles H.
10134 Burr, Malcolm W.
10357 Burt, John H.
11497 Burton, James R.
10835 Burton, Joseph S.
11208 Bush, Lyle K.
11442 Bush, Norman C.
10949 Bushell, John P.
11253 Bussey, Milton W.
11374 Butterworth, Paul R.
10701 Cabot, Philip D.
10919 Cairncross, Stanley E.
10464 Caldwell, Richard K.
10753 Caldwell, Wellington L.
10401 Callahan, Andrew J.
11359 Callahan, Cornelius J.
10612 Callahan, James E.
11342 Callahan, John J.
11379 Callahan, John T.
11589 Capone, Alfred
10550 Capone, Charles C.
10824 Capone, Emilio
10004 Capone, Paul A.
10293 Caputo, Angelo B.
10796 Caputo, Pietro
10793 Carlisle, Jr., Ralph E.
10743 Carlson, Borje N.
10902 Carlson, Harold G.
10761 Carroll, Frank J.
11212 Carroll, John A.
10473 Carroll, Joseph H.
10722 Carroll, Raymond J.
10127 Carroll, Timothy
10548 Carroll, William R.
11216 Carter, Roland R.
10939 Cary, Burton W.
11259 Cassidy, John P.
10352 Cavanaugh, Paul
10061 Cazale, John J.
11624 Chadwick, Harrison
10448 Chaffe, James E.
10579 Chamberlin, Fred B.
10532 Chapin, Nathan R.
10845 Chapman, Paul H.
11428 Chase, Francis G.
10432 Chick, Louis S.
10051 Chilcott, Theodore E.
11559 Chipman, John
10836 Ciarcia, Joseph J.
10382 Cirurso, F.
10565 Clark, Ernest W.
10929 Clark, Oscar D.
10848 Clarke, Vincent P.
10013 Cleary, Herbert J.
10521 Cleaves, Kendall F.
10057 Cline, John
10510 Cogan, Charles E.
10441 Colby, Rogers N.
10646 Cole, Charles S.
10078 Cole, Leland D.
10735 Cole, William R.
10911 Colella, Generose
10502 Colella, Generose
10678 Colgate, John M.
11272 Colliander, Gunnar R.
10987 Collins, Clark W.
11317 Collins, Dennis J.
10222 Collins, Jr., Paul L.
10815 Collins, Robert H.
11350 Comfort, Robert F.
11032 Conastrbele, Antonio
10669 Conley, Edward M.
10451 Conn, Willis L.
10290 Connell, William T.
10555 Conners, Donald F.
10012 Connolly, Coleman F.
10506 Connolly, Joseph F.
10539 Connolly, Michael J.
10611 Connolly, Michael J.
11419 Connor, Edward
11161 Connor, George E.
11101 Connor, Patrick J.
11313 Connors, Wilbur F.
11610 Converse, John K.
11564 Cook, Robert C.
10657 Cossari, Salvatore
11009 Cramton, Frank N.
10591 Crandall, Jr., Rex T.
11337 Creamer, John F.
11065 Creelman, Frank R.
10469 Cronin, Richard F.
10170 Crowley, Walter W.
11505 Crowley, Bernard F.
11468 Cullen, Bernard J.
10052 Cullen, Edward C.
11335 Cullen, John
11579 Cullen, John M.
11100 Cullen, Lawrence A.
10948 Cummins, Robert
10879 Currier, Lorenzo G.
10888 Cusack, William C.
10623 Cyr, Alfred
10086 Cutter, Frederick W.
10547 Dade, Ernest B.
10160 Dahlman, Otto V.
10008 Dalzell, Robert B.
10785 Darling, Bradford
11254 Daschbach, James M.
10210 Dattilo, Antonio
10849 Dattilo, Frank
11532 Davey, John P.
11299 Davis, Davenport F.
10246 Davis, Harry C.
11336 Day, Chester H.
10538 DeLaurier, Wilfred T.
11508 DeLay, John T.
10220 Delorey, Daniel R.
11549 d'Elseaux, Frank C.
11441 DeMinico, Alfred F.
11235 Dempsey, Henry P.
10847 DePaola, Joseph
11206 Derro, Anthony
10376 Derro, Joseph J.
11043 DeTeso, Anthony E.
10947 DeTeso, Rocco
11454 DeTeso, Rocco W.
10602 Devlin, Mark H.
11551 Diapella, Frank J.
10375 Dickman, Raymond J.
10198 Diggs, Alvin O.
10377 DiIorio, Guiseppe
10080 DiMambro, Giuseppe
10901 Dingwell, Irving W.
10955 Dodge, Jr., Harry W.
11174 Dodge, Malcolm G.
10143 Doherty, Alfred C.
10615 Doherty, John J.
11053 Doherty, John L.
11471 Dolan, John A.
11045 Donaghey, Clarence S.
11255 Donaghey, James E.
10003 Donahue, Jr., Frederick J.
10437 Donlon, Michael J.
10325 Donovan, John F.
11504 Doucette, Charles T.
11233 Dowe, Neal R.
11014 Drapeau, Thomas J.
10354 Drohan, Edward W.
11480 Drown, Henry E.
10150 Duckworth, Ernest B.
10238 Dunn, Charles C.
10952 Dunn, Robert D.
11150 Dyer, Oliver P.
11186 Dyson, Herbert J.
10106 Dyson, Harry S.
11205 Eaton, Harrison L.
11413 Ebanks, Hubert W.
10885 Eckberg, Bernard B.
11225 Edington, Stuart S.
11273 Edwards, Thomas J.
10119 Eklund, Claus H.
11542 Elder, Samuel J.
11420 Eldredge, Stuart
10501 Elliott Alfred D
10827 Elliott, Paul B.
11263 Elliott. Robert R.
11457 Elliott. Sydney
10986 Elliott. Theodore
11561 Ellis, Raymond B.
11163 Ericson, Sixten G.
10378 Errico, Vincent F. J.
11365 Ewell, Frederick A.
10541 Facciolo, Antonio
10381 Fahlbusch. Carl C.
11267 Fallon. Joseph E.
10048 Farnsworth, Jr., Vincent
10267 Farrell. James E.
10700 Farrell, William J.
11037 Farris, Alexander, W.
11089 Feinberg, Charles J.
10399 Fellows, Jabez B.
10511 Fenno, Richard F.
11286 Fernandez, Leon F.
10209 Ferrante, Marcellino
11585 Ferri, Alfred
10223 Ferriman, Robert J.
10539 Ferro, Francis J.
10599 Ficociello, Espedito J.
11376 Fiore, William A.
10898 Fish, Frederick
10049 Fish, Maxwell
10250 Fiske, Carlyle D.
10644 Flaherty, John P.
10243 Flaherty, Joseph E.
11081 Flaherty, Peter
10353 Flaherty, Stephen
11116 Flanders, Franklin A.
11380 Flowers, Gerald W.
11366 Flynn, William L.
11484 Foley, John H.
11247 Ford, Horace Hills
10026 Forester, Jr., Paul
10566 Foster, Jr., Robert H.
10774 Frazier, Richard H.
10609 Freeman, Maurice Tracy
11329 French, Edward V.
11008 French, Chandler
10802 Freygang, Charles J.
10349 Frongillo, Carmino
10525 Fuller, Jr., Harold S.
11328 Fulton, Ralph E.
11563 Gagan, Raymond A.
11001 Gagliarmella, Joseph A.
10397 Gainey, Charles W.
11250 Gallagher, Ernest F.
10172 Gallagher, Paul R.
10254 Gallagher, Thomas P.
11425 Galuffo, Peter L.
10855 Gange, Philip
11525 Gardner, Herbert S.
10365 Garrett, Maurice F.
10138 Garrison, Joseph D.
11023 Gaudette, Leo E.
10096 Gaudioso, Leonard P.
10990 Gay, Reginald H.
10359 Geddis, Andrew
10179 Geerts, Louis
11572 Geoghegan, John M.
10280 Gerardi, Libonio G.
10651 Gerbel, Francis W.
10321 Gerrior, Lloyd C.
10656 Gibson, Walter I.
11322 Gigante, Domenico
10813 Gigliotti, Carmino
10896 Gigliotti, Thomas A.
10695 Giliberto, Antonio
10650 Gillis, James I.
11426 Ginn, Jr., Everett W.
11131 Given, Harold H.
10478 Glendon, Daniel V.
10571 Glendon, Robert E.
10074 Goddard, Carl A.
10282 Goddu, Houghton M.
11316 Godwin, Theodore R.
10760 Goodnough, Marshall F.
11287 Goodrow, Howard G.
10095 Gorrie, Edward J.
11568 Goss, Everett W.
10131 Gould, Theodore J.
11113 Govanne, Fred R.
11467 Gove, Burton J.
11357 Govostes, George P.
10175 Grace, James R.
10864 Graf, Joseph H.
10168 Graves, Samuel M.
10188 Gray, Donald F.
11485 Graziano, Joseph
10665 Graziano, Jr., Peter
11450 Graziano, Pietro
11134 Greaney, James
11502 Grevers, William A.
11397 Griffin, Arthur L.
11315 Griffin, John P.
10440 Griffin, Joseph A.
10635 Griffin, William A.
11527 Griffiths, Leonard V.
10683 Guarino, John A.
11449 Gustin, James A. M.
11096 Hackett, William F.
11498 Haggerty, Charles H.
10484 Haggerty, Jr., Charles W.
11555 Hagstrom, Ivar W.
10433 Haines, Arthur H.
11332 Haines, Jr., John W.
11375 Hakanson, Richard A.
11119 Hall, Edwin P.
10798 Hall, Fred C.
11146 Hall, Walter L.
11080 Halligan, John T.
11435 Halm, George N.
10329 Halvorsen, Albert T.
11215 Handford, Milton S.
11488 Hanscom, Raymond C.
10435 Hansen, Henry W.
11035 Hanson, Arthur T.
10341 Harlow, James B.
11438 Harrigan, James F.
10825 Harrigan, Timothy F.
11503 Harris, Jr., Arthur S.
10236 Harris, Jacob B.
10429 Harrold, Charles J.
11445 Harvey, Thornton F.
10202 Harwood, Geoffrey J.
10790 Hatch, Ralph W.
11055 Hauser, Whitney, J. R.
10183 Hawkins, Dudley, W. L.
10336 Hawkins, Laurence K.
11475 Heard, Carltpn F.
10475 Hebb, Jr., George S.
11417 Henderson, Warren T.
11090 Hennessey, Francis J.
11318 Hennessey, John L.
11268 Hersey, Waldon B.
10096 Hersey, Warren A.
10557 Hetherman, James R.
10754 Hevey, John F.
10439 Hickey, John J.
10037 Hicks, Frederick L.
10410 Hight, Robert E.
10281 Hills, Kenneth M.
10129 Hilton, Carroll S.
11129 Hiscoe, Kenneth B.
10089 Hoare, Thomas H.
11411 Hobby, Frederick W.
10617 Holdich, William E.
11412 Holdsworth, Raymond A.
10481 Holland, John F.
10840 Hood, Jr., Gilbert H.
11260 Hooper, Jr., Arthur P.
10360 Horie, Byron L.
10362 Horn, Creighton, L.
10231 Hottel, Hoyt C.
11404 Howe, Horace W.
11415 Howe, Stanley D.
11506 Howland, Karl Z.
10745 Hughes, Francis J.
10994 Hurley, Frank P.
11311 Hussey, Jr., Eugene C.
11222 Irwin, Richard C.
11172 Irwin, Richard J.
11312 Jacob, Sumner C
10408 Jaunbral, John A.
10050 Jenney, Warren
10995 Jennings, Irving E.
11557 Jessen, Jesper E.
11456 Jewell, Albert J.
11262 Johnson, Charles A.
10782 Johnson, Charles F.
11091 Johnson, George M.
11548 Johnson, Richard J.
10038 Johnston, William L.
10443 Jonah, Hazen M.
10680 Jones, Clyde E.
11377 Jones, Spencer T.
10876 Jones, James N.
11598 Jordan, Earle C.
10807 Jordan, Rudolf W.
11589 Joslin, Ralph D.
10604 Joyce, Robert
11340 Keany, Anthony J.
11033 Kearns, Thomas
10756 Keehn, Arthur R.
10498 Keeney, Robert M.
10746 Kelleher, Paul E.
10022 Kelley, Jr., Frank B.
10010 Kelley, John Leo
10720 Kelley, Mark Anthony
10546 Kerr, Morris B.
10938 Kerrigan, Daniel J.
10583 Keyes, Langley C.
11390 Kimball, John W.
10698 Kirby, Jr., Charles B.
10025 Kishler, John P.
11249 Kitchin, Charles E.
10686 Kolligan, Koren
10426 Kremer, Walter W.
11591 Kugler, William A.
10059 Lafon, Louis G.
10123 Landry, Clement A.
11209 Lane, Charles A.
10178 Langford, Frank W.
11018 Larson, Bernhard A.
11176 Larson, Frederick J.
11048 Larson, Ralph D.
10712 Larson, Warren H.
10446 Latham, James L.
11245 Lawton, Albert V.
11496 Leahy, Rev. James E.
11031 Leary, Otis W.
11164 Leavitt, Leon E.
10392 Leonard, Frank M.
10777 Lewis, Theodore R.
11241 Lincoln, Theodore H.
11385 Lindberg, Clifford
11566 Lindblad, Allan P.
10465 Lindmark, Jr., Harry A.
11399 Lindsey, Kenneth G.
11615 Linnell, Donald J.
10733 Linnell, Stuart C.
11348 Litchfield, George A.
10972 Littlefield, Everett D.
10960 Livingstone, David
11040 Loftus, James J.
10233 Lohnes, Irvin R.
10930 Lombardi, Nicholas M.
10274 Long, Rodney W.
11466 Louis, Donald B.
10301 Lovejoy, Charles W.
10814 Luitweiler, Jr., Clarence S.
10874 Lundin, Emil J.
10841 Lyman, Jr., Harrison F.
11072 Lynch, Joseph E.
10741 Lynch, Richard E.
10846 Lynch, Robert J.
10135 MacArthur, Kenneth W.
11614 Macaulay, Harvey L.
10563 MacDonald, Archibald J.
10186 MacDonald, Edward G.
10661 MacDonald, H.
10034 MacDonald, John M.
11232 MacDonald, Malcolm G.
10884 MacDonald, William B.
10205 MacDow, John F.
10245 MacFeeley, Francis X.
10192 MacLean, Earle C.
11310 MacLean, Joseph I.
10054 MacLellan, Charles
11223 MacLeod, Alan R.
11459 MacNeil, Andrew L.
10298 MacPartlin, John H.
10627 Mader, Robert B.
10045 Madge, Francis D.
11143 Maggio, Guiseppe
11284 Maher, Robert E.
10795 Mahoney, Daniel F.
10313 Maiullari, Gaetano
10621 Mandeville, Arthur R.
10221 Marabella, Frank D.
10556 Marks, George A.
10005 Maroney, Walter K.
10918 Marshall, Frank W.
10999 Marshall, Hugh M.
11130 Martin Ralph W.
11004 Martin, William L.
10063 Marvin, George G.
10873 Mascioli, Davide
11319 Matherson, Edwin S.
10536 Mauger, Jr., Ray E.
10992 Mawn, James F.
10289 Maynard, Warren A.
10913 Mazzei, Pasquale
10881 McArdle, Malcolm R.
10570 McCall, Francis H.
10944 McCarron, Jeremiah J.
11584 McCarthy, Joseph H.
11327 McCauley, Joseph T.
10350 McClellan, James F.
11167 McCord, Edward A.
10257 McCormick, Richard S.
10111 McCreery, Maxwell
10639 McDavitt, Jr., Clarence G.
11436 McDevitt, Jr., Edward J.
11320 McDonald, 3rd, William E.
11514 McDonough Patrick
11477 McDougall, Albert T.
10142 McElhinney, Edward H.
11486 McElhinney, Hugh D.
11373 McElhinney, John H.
10629 McElhinney, Maynard F.
10633 McElhinney, Patrick J.
11291 McFadden, George A.
10518 McFarlane, Donald J.
10366 McGoldrick, Jr., John, J.
10973 McGrail, William J.
10717 McGrath, Edward J.
11626 McGrath, Henry A.
11016 McGuerty, John P.
10928 McHugh, John Peter
10582 McIlroy, Malcolm S.
11123 McInerney, Peter
11069 McIntyre, John E.
10894 McKee, Robert S.
10155 McKeering, Timothy M.
10958 McKenzie, Alfred P.
10659 McKenzie, Edward A.
11608 McLaughlin, Bernard J.
10104 McLaughlin, James C.
10405 McLaughlin, James F.
11110 McManus, Dennis
10133 McManus, Joseph C.
10319 McMullen, James T.
11334 McNeilly, Samuel S.
10660 Mead, Jr., William A.
10296 Mearls, Joseph P.
10763 Meehan, Walter F.
11443 Meek, William H.
10975 Meigs, Ralph R.
10472 Melanson, Harold P.
10265 Meskell David J.
10263 Michelsen, Jost J.
10607 Michienzi, Guiseppe
10619 Michienzi, Vincent
10083 Miller, Miller E.
11013 Millet, Francis N.
10455 Milligan, Francis S.
10098 Millyan, Dominic T.
11239 Miner, James E.
11304 Molinaro, Pasquale
11298 Monahan, Edward L.
10244 Monroe, Theodore W.
10415 Monson, Clarence E.
11066 Mooney, Francis M.
10531 Moore, Edward P.
10422 Moore, William H.
10490 Morris, Christopher J.
10517 Morrison, Frederick J.
11152 Morse, Carl E.
10195 Mortensen, Richard
10259 Moser, John P.
10752 Moses, Sanford H.
11409 Motolo, Frank
11402 Moynihan, James H.
10945 Muehlig, Ralph E.
10916 Mulea Bruno
11458 Mullen, Joseph L.
10309 Mulrenan, John D.
10808 Munroe, Roderick A.
10786 Muraco, Philip F.
10115 Murdock, Harry W.
11455 Murphy, David W.
10932 Murphy, Edward J.
11620 Murphy, Henry C.
10144 Murphy, Ramon D.
11511 Murphy, Walter E.
10705 Murray, Francis J.
10394 Myers, Harry J.
10588 Nardin James T.
10737 Nash, John F.
10696 Nazro, Harold F.
10573 Neiley, Stephen B.
10105 Nelson, Everett C.
10031 Nelson, Martin
11410 Newhall, Edward H.
11156 Nixon, Warren H.
10887 Nolan, James J.
11602 Noonan, Francis E.
10923 Noonan, James F.
10109 Noonan, Jeremiah E.
10905 Norton, Matthew V.
11453 Nutter, Winslow A.
11159 Ober, Jr., Norton E.
10794 Obergfell, Paul H.
11395 O'Brien, Gerald F.
11283 O'Brien, James P.
10225 O'Brien, John W.
10878 O'Connell, Edward W.
11472 O'Connell, John J.
10203 O'Connor, Charles T.
10663 O'Doherty, Hugh J.
10709 O'Leary, Timothy A.
10865 Oliver William A.
11261 Olivier, James M.
10984 Olmsted, Hollister K.
10252 O'Malley, Patrick J.
10691 O'Neil, James M.
10485 O'Neil, John P.
11343 O'Neil, Thomas R.
11405 O'Neil, Walter G.
10968 Orlando, Jr., Peter A.
11179 O'Shea, Warren F.
11529 O'Toole, John T.
11565 Ottiano, Augustine W.
10692 Padelford, Norman J.
11192 Palmer, Winthrop A.
10816 Palumbo, Jerry J.
10826 Paquet, George
10226 Paradis, Clarence J.
10343 Parker, Ernest L.
10204 Parker, Roland H.
11330 Parkhurst, Charles C.
10749 Parlett, Joseph S.
11191 Parsons, Francis B.
10519 Partridge, William T.
11194 Patterson, Fred R.
10493 Patton, Frederick L.
10907 Pease, Charles B.
11355 Peel, Joseph B.
10789 Penna, Giuseppe
10724 Penney, Ralph
10655 Penta, Carmine
10294 Perkins, Ralph T.
11489 Perlupo, Brunon J.
10552 Perry, David J.
10099 Peterson, John D.
10299 Pettingell, Ormonde L.
10474 Phippen, William S.
10714 Pietrantonio, Charles M.
10788 Pihl, Marshall R.
11510 Pike, Herman F.
11231 Pilkington, Samuel S.
11145 Pinkham, Austin M.
10614 Plitt, Washington I.
10093 Porter, Wilmer E.
10540 Potamianos, Aigelos G.
10551 Powers Christopher A.
11121 Pratt, Arthur W.
11360 Pride, Cecil W.
10817 Pride, Edwin B.
10173 Pridham, Roland A.
10497 Priest, Jr., Emerson, C. C.
10066 Provinzano, Samuel P.
10688 Puffer, Jr., Stanley B.
11099 Pullo, Alfred J.
10889 Purcell, Frederick C.
11039 Purrington, Ralph L.
10906 Pushee, John W.
10328 Quigley, Thomas H.
11183 Quine, Francis M.
11041 Quintiliani, Luis
11367 Rae, Alexander
10143 Rafferty, Charles L.
11588 Rainey, Harold L.
10463 Rania, Anthony
10208 Rania, Daniel
10070 Raymond, Leonard J.
10069 Reardon, Daniel J.
10921 Reardon, Francis P.
10534 Reasoner, Ambrose
10560 Redding, Fred W.
11324 Redding, Walter A.
11363 Reese, Thomas R.
10727 Reeves, Charles P.
10924 Regan, William C.
10822 Reynolds, Edmund D.
11388 Reynolds, John M.
10200 Reynolds, Kenneth C.
10558 Reynolds, Robert A.
11307 Richardson, William E.
10425 Richburg, Ronald G.
10285 Riga, Riziera
10047 Riley, David W.
10146 Riordan, Charles F.
11257 Ripley, Elmer D.
10283 Ritchie, 3rd, James L.
10900 Rizzo, Anorino J.
11353 Roberts, Henry
10991 Roberts, Malcolm M.
10970 Roberts, Roland W.
11285 Roberts, Walter P.
10219 Roberts, Wilfred H.
11036 Robertson, James W.
10542 Robinson, Frank J.
10288 Robinson, Windover R.
10053 Roche, Charles D.
11463 Rondina, Edmund P.
10073 Ronzio, Nicholas W.
10428 Rooney, John H.
10420 Rosa, Antonio
10414 Rosander, Conrad S.
10447 Rosato, John A.
10125 Roscillo, Saverio
10490 Ross, William C.
10883 Rotondi, John
10020 Rowen, Francis J.
11512 Russell Clarence W.
11550 Russo, Joseph
10662 Rutherford, John A.
10276 Ryan, Stephen W.
11024 Salmon, Thomas P.
10159 Salt, John M.
11078 Samoiloff, Alexander A.
10112 Santo, Joseph
11478 Sargent, Leon F.
11348 Saunders, Warren F.
10766 Sawyer, Dana D.
11622 Scaturro, Vito
10196 Schnedl, Charles F.
10586 Schneider, Jr., Ben R.
10784 Sciarasa, Gaano
10858 Seager, Cedric H.
10110 Semple, Roy C.
11487 Senter, Shephard S.
10241 Shaffner, Malcolm D.
11138 Shanklin, Dunbar L.
10598 Sherburne, Jr., William H.
11447 Shoemaker, J. Warren
10322 Sibley, Peter L.
11278 Sillaber, Joseph
10731 Simonetta, D.
10982 Simpson, Philip A.
10842 Singer, Robert B. L.
10732 Sleeper, Francis H.
11583 Slocombe, Ralph E.
10998 Small, Ralph L.
10364 Smith, Frederick E.
11265 Smith, George W.
10957 Smith, Gordon H.
11011 Smith, Herbert W.
10248 Smith, James N.
11021 Smith, Lyman B.
10457 Smith, Percival A.
11369 Smith, Thomas J.
10145 Smitherman, Thomas F.
10704 Snell, Alexander K.
10963 Snell, Edward A.
11612 Snow, Wallace M.
10229 Spaulding, William E.
10978 Spleltstasser, Gustav E.
10645 Steele, Gordon E.
10411 Stefani Gisberto B.
11188 Stephens, John M.
10386 Stevens, John G.
10015 Stevenson, John C.
10726 Stewart, Arthur P.
10834 Stoffregan, Robert F.
10347 Strawbridge, James R.
10666 Strong, Robert A.
10136 Sullivan, Edward F.
10413 Sullivan, Rev. Francis L.
10965 Sullivan George C.
10893 Sullivan, John F.
10459 Sutton, Robert W.
10416 Svetura, John S. D.
11243 Swan, Ralph W.
10931 Swett, Jr., Nathaniel F.
10331 Swiedler, Bernard
10616 Sylvester, Francis R.
10572 Swymer, John D.
10358 Symmes, Alden H.
11010 Symmes, Chandler W.
11305 Symmes, Dean W.
10477 Symmes, Russell
11434 Tansey, Joseph J.
10089 Tauro, Ralph J.
11378 Taylor, Francis H, L.
10317 Taylor, Prescott R.
10079 Teel, Elbridge
10797 Thomann, Donald A.
10516 Thomas, Francis H.
10935 Thomas, Raymond C.
11562 Thomas, Roger J.
11178 Thomas, Willie
11297 Thompson, Albert M.
11002 Thompson, Lawrence I.
10979 Thomson, Roderick S.
11244 Thorne, Charles F.
11300 Thornton, Charles E.
11604 Tisdale, Everett A.
10569 Titilah, William H.
10062 Tolman, Rodger M.
10007 Tonon, Robert
10971 Torngren, Clifford W.
10941 Townley-Tilson, William H.
11401 Tracy, Ervin C.
11153 Treacy, James F.
11115 Tripp, William A.
10488 Tucci, Dominic L.
11501 Tucker, Leslie A.
10147 Tucker, Robert L.
11114 Turner, Frank W.
10567 Twombly, Gray M.
10249 Twombly, Harold M.
10108 Vallely, Jr., Frank H.
10933 Van Vloten, Jacob
11169 Vaughan, Elmer J.
10909 Vernet, Reginald B.
10892 Vincent, Everett L.
10077 Violante, James
11106 von Rosenvinge, Melvin
11540 von Rosenvinge, Theodore
10526 Votaw, France E.
11074 Vozzella, Celastino
10818 Walke, Nelson S.
10492 Wallace, Howard A.
10925 Wallace, John R.
11213 Walsh, Howard A.
10783 Walsh, John R.
10372 Walsh, Maurice J.
11230 Walsh, Thomas J.
10606 Wansker, Charles H.
11064 Ward, Charles E.
10036 Ward, Paul S.
10247 Ware, James R.
10084 Washburn, Guy M.
10154 Watson, George B.
11109 Way, Byron K.
10687 Weil, Luis
11227 Weiss, Frederick L.
10951 Weldon, Robert L.
10169 Whorf, James H.
11321 Whatmough, Joshua
11461 White, Erskine N.
11079 White, Jr., James P.
10213 White, Robert J.
10673 Whittemore, Edwin C.
11524 Whynot, Albert L.
10320 Whynot, Graham H.
11220 Whynot, Ross C.
11491 Whynot, Vick K.
10716 Wilcox, Woodford L.
10211 Wilkinson, James O.
10402 Williams, Arnold R.
10950 Wilson, Charles F.
10503 Wilson, Jr., John F.
11541 Winer, Abraham
10171 Witham, George L.
11301 Woll, Henry M.
11535 Wood, Victor R.
10523 Wooding, Leland D.
10114 Woodward, Donald E.
11411 Worthen, Thomas
11070 Wright, Chester F.
11538 Wright, Jr., Whitelaw
11038 Wyman, Donald
11431 Yerger, Howard C.
10019 Young, Edwin W.
10837 Young, William W.
10804 Zinny, Henry,
11352 Zinn, B. Edward
10755 Zirkel, Elmer C.

Cellulose Tape at Wilson the Stationers.

DISTINGUISHED-SERVICE CROSS

The Distinguished-Service Cross is awarded to persons who, while serving in any capacity with the Army of the United States distinguished themselves by extraordinary heroism in connection with military operations against an armed enemy. This decoration was instituted by executive order in January, 1918, and confirmed by Congress July 9, 1918.

UNIVERSITY
HARVARD SQ. KIR. 4500

NOW THRU SATURDAY

GENE TIERNEY, WALTER HUSTON

"SHANGHAI GESTURE"

Charles Butterworth and Billie Burke

"WHAT'S COOKIN'"

CHILDREN'S PREVIEW SATURDAY, APRIL 11 AT 10 A. M.

ABBOTT and COSTELLO

"RIDE 'EM COWBOY"

Dick Tracy vs Crime
No. 14

SUN.-MON.-TUES. APRIL 12-13-14

BUD ABBOTT and LOU COSTELLO

'RIDE 'EM COWBOY'

Brenda Joyce

"RIGHT to the HEART"

WED.-THURS.-FRI.-SAT. APRIL 15-16-17-18

ANN SHERIDAN • ROBT. CUMMINGS
RONALD REAGAN • BETTY FIELD

THE MARCH OF TIME
"America's New Army"

Continuous program from 1.30 daily
Phone Kir. 4580 for reservations

Wakefield
Weekday Matinee at 2, 22c
Sunday Matinee at 3
Evenings at 7:45, 35c
Crystal 0412-W Tax Inc.

Friday and Saturday, April 10, 11
BRENDA JOYCE, JOS. ALLEN, JR.
"RIGHT TO THE HEART"
—co-feature—
Robert Preston and Martha O'Driscoll
"Pacific Blackout"
COMMUNITY SING—CARTOON

Sun., Mon., Tues., April 12, 13, 14
BOB HOPE and VERA ZORINA in
"LOUISIANA PURCHASE"
William Gargan and Irene Hervey in
"Bombay Clipper"

Wednesday Review Day—April 15
FRED MacMURRAY and SYLVIA SIDNEY in
"THE TRAIL OF THE LONESOME PINE"
—co-feature—
Jack Benny and Dorothy Lamour in
"Man About Town"

Thurs., Fri., Sat., April 16, 17, 18
BETTE DAVIS, ANN SHERIDAN in
"MAN WHO CAME TO DINNER"
—also—
Bill Boyd and Andy Clyde in
"Secrets of the Wasteland"
SHORTS—NEWS

On the Way—Ride Em Cowboy, Two Latins from Manhattan, Dangerously They Live, How Green Was My Valley

Lew Ayres pictures will NOT be shown at this Theatre

MEDFORD THEATRE
MEDFORD SQUARE

Matinee 1:45 Evening 6:45

Now Playing
"TARZAN'S SECRET TREASURE"
and
"MR. and MRS. NORTH"

SAT. NIGHT ONLY
Uncle Ned's Varieties

Sunday, Monday, Tuesday
BOB HOPE, ZORINA and VICTOR MOORE in 'LOUISIANA PURCHASE'

ROBERT PRESTON in
"PACIFIC BLACKOUT"

Wed., Thurs., Fri., Sat.
ANN SHERIDAN, BETTE DAVIS and MONTE WOOLLEY in
"THE MAN WHO CAME TO DINNER"
and
'STEEL AGAINST THE SKY'

COMMONWEALTH OF MASSACHUSETTS
MIDDLESEX, SS. PROBATE COURT.

To all persons interested in the petition hereinafter described.

A petition has been presented to said Court by Phillip Fimberg, of Winchester in said County, praying that his name may be changed as follows:

Phillip Fimberg to Phillip White.

If you desire to object thereto you or your attorney should file a written appearance in said Court at Cambridge before ten o'clock in the forenoon on the twenty-second day of April 1942, the return day of this citation.

Witness, JOHN C. LEGGAT, Esquire, First Judge of said Court, this twenty-sixth day of March in the year one thousand nine hundred and forty-two.

LORING P. JORDAN,
Register
ap3-3t

COMMONWEALTH OF MASSACHUSETTS
MIDDLESEX, SS. PROBATE COURT

To all persons interested in the estate of Mary A. Hernon late of Winchester in said County, deceased.

The executor of the will of said deceased has presented to said Court for allowance his substituted first account.

If you desire to object thereto you or your attorney should file a written appearance in said Court at Cambridge before ten o'clock in the forenoon on the twenty-third day of April 1942, the return day of this citation.

Witness, JOHN C. LEGGAT, Esquire, First Judge of said Court, this thirty-first day of March in the year one thousand nine hundred and forty-two.

LORING P. JORDAN,
Register
ap3-3t

CAPITOL
WINCHESTER
Tel. ARL 4340 - Free Parking

Now Playing Through Saturday
"TARZAN'S SECRET TREASURE"
"KATHLEEN"

Sun.-Wed. April 12-15
BOB HOPE and VERA ZORINA in
LOUISIANA PURCHASE

Nelson Eddy and Rise Stevens in
THE CHOCOLATE SOLDIER

Thurs.-Sat. April 16-18
GENE TIERNEY, WALTER HUSTON
SHANGHAI GESTURE
Victor McLaglen and Edmund Lowe in
CALL OUT THE MARINES

Sat Mat. Only "Shanghai Gesture" will be substituted by "Secrets of the Wastelands"

Constance Bennett "Beauty Aids" Thursday (mat., eve.), Monday (mat).

STRAND
WOBURN
Woburn 0096
Mat. at 2 P. M. Eve at 7 Cont.
Continuous Saturday, Sunday and Holidays

Now Through Saturday, April 11
BETTE DAVIS and ANN SHERIDAN
"MAN WHO CAME TO DINNER"
—and—
"Steel Against the Sky"
Alexis Smith and Lloyd Nolan

Sunday and Monday, April 12, 13
"SHANGHAI GESTURE"
GENE TIERNEY, WALTER HUSTON
—plus—
"Under Fiesta Stars"
with Gene Autry

Tuesday and Wednesday, April 14, 15
"REMEMBER THE DAY"
CLAUDETTE COLBERT and JOHN PAINE in
—also—
"Secrets of the Lone Wolf"
Warren William and Ruth Ford
Blue Orchid China, Tuesday, Wednesday

Stoneham THEATRE
Telephone Stoneham 0092
Mat. 1:45, Eve. 6:30 or 6:45
Continuous Till 11 p. m.

Program for Fri., Sat., April 10, 11

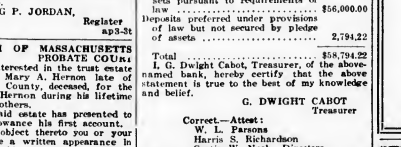

—Second Big Hit—
Gracie Allen and William Post, Jr.
"MR. and MRS. NORTH"
Added Attraction — Louis Simon Fight Pictures Will Be Shown

Program for 3 Days
Sun., Mon., Tues., April 12, 13, 14

—Second Smash Hit—
"BLONDIE GOES TO COLLEGE"
Also Superman in
"THE MECHANICAL MONSTER"

Review Day, Wednesday, April 15
For One Day Only
The Late American Humorist
WILL ROGERS in
"DAVID HARUM"
—Co-feature—
Robert Montgomery, Madge Evans, Robert Young and Walter Huston in
"HELL BELOW"
Only One Complete Show Wed. Eve., Starting at 7:45. Doors open at 7:15.

Thurs., Fri. Sat., April 16, 16, 17
Two Big Hit Productions
BETTE DAVIS, ANN SHERIDAN AND MONTY WOOLEY in
"THE MAN WHO CAME TO DINNER"
—second outstanding hit—
John Garfield and Nancy Coleman in
"DANGEROUSLY WE LIVE"

MORTGAGEE'S SALE OF REAL ESTATE

By virtue and in execution of the power of sale contained in a certain mortgage deed given by Helen B. Hoover, wife of Herbert E. Hoover, to the Winchester Co-operative Bank, dated July 11, 1938, recorded with Middlesex South District Deeds, Book 6231, Page 147, for breach of the conditions of said mortgage and for the purpose of foreclosing the same will be sold at public auction on the premises hereinafter described on Monday, April 27, 1942, at nine o'clock in the forenoon, all and singular the premises conveyed by said mortgage deed and therein substantially described as follows: "a certain parcel of land with the buildings thereon, situated in Winchester, Middlesex County, Massachusetts, being shown as Lot 16 on "Plan of Land belonging to Henry C. Applin, Winchester, Mass., dated March 7, 1929, Parker Holbrook, Engineer," recorded with Middlesex South District Deeds, Plan Book 394, Plan 44, bounded and described as follows: Southwesterly by New Meadows Road, one hundred eighteen and 29/100 (118.29) feet; Northwesterly by land now or formerly of the Winchester Conservatories, Inc., sixty-nine and 59/100 (69.59) feet; Northeasterly by Lot 15 as shown on said plan, one hundred nineteen and 81/100 (119.81) feet; and Southeasterly by Wildwood Street, seventy and 90/100 (70.90) feet. Containing 8350 square feet of land according to said plan. The said premises are subject to and with the benefit of a right of way forty (40) feet in width along the Northerly boundary of said lot. The said premises are conveyed subject to restrictions of record so far as now in force and applicable. Hereby conveying the same premises conveyed to said Helen B. Hoover by Isaac D. Gough and Harriett E. Gough by deed dated April 22, 1932 duly recorded with said Deeds." The said premises will be sold subject to all unpaid taxes, tax titles, assessments or other municipal liens, $200 in cash will be required to be paid at the time of the sale and the balance to be paid within ten (10) days from the date of the sale at Room 5, 13 Church Street, Winchester, Mass. Other particulars made known at the time of the sale. Winchester Co-operative Bank, by Ernest R. Eustis, Treasurer. Mortgagee and present holder. For further information apply to Winchester Co-operative Bank, Winchester, Mass. mch27-3t

COMMONWEALTH OF MASSACHUSETTS
MIDDLESEX, SS. PROBATE COURT.

To all persons interested in the estate of Lilla W. Sanderson late of Winchester in said County, deceased.

A petition has been presented to said Court for probate of a certain instrument purporting to be the last will of said deceased by Edmund C. Sanderson of Winchester in said County, praying that he be appointed executor thereof, without giving a surety on his bond.

If you desire to object thereto you or your attorney should file a written appearance in said Court at Cambridge before ten o'clock in the forenoon on the twenty-second day of April 1942, the return day of this citation.

Witness, JOHN C. LEGGAT, Esquire, First Judge of said Court, this twenty-seventh day of March in the year one thousand nine hundred and forty-two.

LORING P. JORDAN,
Register
ap3-3t

COMMONWEALTH OF MASSACHUSETTS
MIDDLESEX, SS. PROBATE COURT

To all persons interested in the trust estate under the will of Mary A. Hernon late of Winchester in said County, deceased, for the benefit of Thomas Hernon during his lifetime and thereafter for others.

The trustee of said estate has presented to said Court for allowance his first account.

If you desire to object thereto you or your attorney should file a written appearance in said Court at Cambridge before ten o'clock in the forenoon on the twenty-second day of April 1942, the return day of this citation.

Witness, JOHN C. LEGGAT, Esquire, First Judge of said Court, this thirty-first day of March in the year one thousand nine hundred and forty-two.

LORING P. JORDAN,
Register
ap3-3t

COMMONWEALTH OF MASSACHUSETTS
MIDDLESEX, SS. PROBATE COURT

To all persons interested in the estate of Emma M. Snelling late of Winchester in said County, deceased.

A petition has been presented to said Court for probate of a certain instrument purporting to be the last will of said deceased by Sherman W. Saltmarsh of Winchester in said County, praying that he be appointed executor thereof, without giving a surety on his bond.

If you desire to object thereto you or your attorney should file a written appearance in said Court at Cambridge before ten o'clock in the forenoon on the twenty-eighth day of April 1942, the return day of this citation.

Witness, John C. Leggat, Esquire, First Judge of said Court, this thirty-first day of March in the year one thousand nine hundred and forty-two.

LORING P. JORDAN,
Register,
ap10-3t

COMMONWEALTH OF MASSACHUSETTS
MIDDLESEX, SS. PROBATE COURT.

To all persons interested in the estate of Elizabeth M. Downer late of Winchester in said County, deceased.

A petition has been presented to said Court for probate of a certain instrument purporting to be the last will of said deceased by Walter H. Downer and Charles F. Downer of Winchester in said County, praying that they be appointed executors thereof, without giving a surety on their bonds.

If you desire to object thereto you or your attorney should file a written appearance in said Court at Cambridge before ten o'clock in the forenoon on the twenty-ninth day of April 1942, the return day of this citation.

Witness, JOHN C. LEGGAT, Esquire, First Judge of said Court, this fourth day of April in the year one thousand nine hundred and forty-two.

LORING P. JORDAN,
Register
ap10-3t

The Star has a limited number of Ernest Dudley Chase's fine "Battle Map of the Pacific," a must for those who really want to follow the news. Don't confuse these with ordinary maps. 50 cents while they last.

WINCHESTER THEATRE
PHONE WINCHESTER 2500

Mat. 2:00 — Eve. 6:30 Continuous
Matinee 15c-25c — Evening 20c-35c
Sunday Continuous 2 to 11 p. m.
AIR CONDITIONED

Now Through Saturday
"They Died With Their Boots On"
ERROL FLYNN and OLIVIA De HAVILAND
'Three Girls About Town'
John Howard and Joan Blondell

Sunday through Wednesday
"Unholy Partners"
EDWARD G. ROBINSON and LARRAINE DAY
"International Lady"
George Brent and Dona Massey

Thursday, Friday, Saturday
"Sundown"
GENE TIERNEY, BRUCE CABOT
"The Men in Her Life"
Loretta Young and Conrad Veidt

Coming Attractions — Son of Fury, Remember the Day, Kathleen, How Green Was My Valley, The Man Who Came to Dinner.

REPORT OF CONDITION OF

"Winchester Trust Company" of Winchester, Massachusetts, a member of the Federal Reserve System, at the close of business on April 4, 1942, published in accordance with a call made by the Federal Reserve bank of this district pursuant to the provisions of the Federal Reserve Act.

Assets

Loans and discounts (including $22.19 overdrafts)		$890,882.96
United States Government obligations, direct and guaranteed		884,641.74
Obligations of States and political subdivisions		68,602.42
Other bonds, notes, and debentures		473,520.78
Corporate stocks (including $6,000 stock of Federal Reserve bank)		28,327.01
Cash, balances with other banks, including reserve balance, and cash items in progess of collection		520,031.41
Bank premises owned	$23,115.50	
Furniture and fixtures	$ 9,373.91	32,489.41
(Bank premises owned are subject to $ no liens not assumed by bank)		
Other Assets		19,576.01
Total Assets		$2,918,071.74

Liabilities

Demand deposits of individuals, partnerships and corporations		$1,221,445.99
Time deposits of individuals, partnerships and corporations		986,314.23
Deposits of United States Government (including postal savings)		58,794.22
Deposits of States and political subdivisions		170,774.65
Deposits of banks		68,568.67
Other deposits (certified and officers' checks, etc.)		27,508.72
Total Deposits	$2,533,406.48	
Other liabilities		14,512.26
Total Liabilities (not including subordinated obligations shown below)		$2,547,918.74

Capital Accounts

Capital*	$100,000.00
Guaranty Fund	54,000.00
Surplus	100,000.00
Undivided profits	116,153.06
Total Capital Accounts	$370,153.06
Total Liabilities and Capital Accounts	$2,918,071.74

*This bank's capital consists of common stock with total par value of $100,000.00.

Memoranda

Pledged assets (and securities loaned) (book value):	
U. S. Government obligations direct and guaranteed, pledged to secure deposits and other liabilities	58,520.00
Total	58,520.00
Secured and preferred liabilities:	
Deposits secured by pledged assets pursuant to requirements of law	$56,000.00
Deposits preferred under provisions of law but not secured by pledge of assets	2,794.22
Total	$58,794.22

I, G. Dwight Cabot, Treasurer, of the above-named bank, hereby certify that the above statement is true to the best of my knowledge and belief.

G. DWIGHT CABOT
Treasurer

Correct—Attest:
W. L. Parsons
Harris S. Richardson
Curtis W. Nash, Directors

MOVIE CLOCK

UNIVERSITY THEATRE

Now through Saturday, Shanghai Gesture, 2:50, 6:10, 9:30; What's Cookin', 1:30, 4:45, 8:15.

Sunday, Monday, Tuesday, Ride 'Em Cowboy, 3:05, 6:15, 9:25; Right to the Heart, 1:40, 4:50, 8:05.

Wednesday, Thursday, Friday, Saturday, Kings Row, 2:20, 5:40, 8:50; The March of Time, 2:05, 5:20, 8:35.

WINCHESTER THEATRE

Now through Saturday, They Died With Their Boots On, 3:29, 7:49; Three Girls About Town, 2:10, 6:30, 10:19.

Sunday, Unholy Partners, 2:18, 5:58, 9:38; International Lady, 3:58, 7:38.

Monday, Tuesday, Wednesday, Unholy Partners, 3:58, 6:30, 10:02; International Lady, 2:10, 8:10.

Thursday, Friday, Saturday, Sundown, 3:54, 8:14; The Men in Her Life, 2:14, 6:30, 9:56.

STONEHAM THEATRE

Mr. and Mrs. North, 2:05, 6:45, 9:47; Louis vs Simon, 3:12, 8:12; Tarzan's Secret Treasure, 3:27, 8:27.

Sunday, Blondie Goes to College, 2, 5:19, 8:24; Chocolate Soldier, 3:14, 6:22, 9:29.

Monday and Tuesday, Blondie Goes to College, 2:05, 6:45, 9:59; Chocolate Soldier, 3:19, 8:19.

Wednesday, Hell Below, 3:30, 8:05; David Harum, 2:05, 9:30.

Thursday, Friday, Saturday, Dangerously They Live, 2:05, 6:45, 10:08; The Man Who Came to Dinner, 3:23, 8:23.

STRAND THEATRE, WOBURN

Today, Man Who Came to Dinner, 3:14, 8:55; Steel Against the Sky, 2, 7:45.

Saturday, Man Who Came to Dinner, 3:08, 6:05, 9:20; Steel Against the Sky, 2, 5, 8:10.

Sunday, Shanghai Gesture, 3:10, 6:17, 9:22; Under Fiesta Stars, 2, 4:57, 8:12.

Monday, Shanghai Gesture, 3:10, 8:20; Under Fiesta Stars, 2, 7, 10.

Tuesday and Wednesday, April 14, 15, Remember the Day, 3:26, 8:21; Secrets of the Lone Wolf, 2:07, 7, 9:50.

NOTICE OF LOST PASS BOOK

In compliance with the requirements of Chapter 590, Section 40, Acts of 1908, as amended by Chapter 491, Section 6, Acts of 1909, and by Chapter 171, Section 1, Acts of 1912, notice is hereby given of the loss of pass-book No. 4482.

WINCHESTER TRUST CO.
Winchester, Mass.
G. Dwight Cabot,
Treasurer
mch27-3t

Books for Buddies

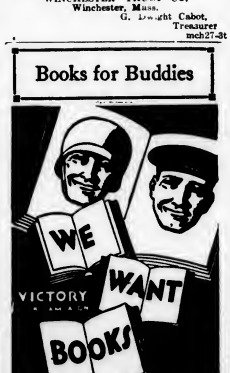

GRANADA THEATRE, MALDEN
FOR INFORMATION ALL THEATRES CALL MALDEN 7654

Now Playing — Thursday to Wednesday — Seven Days

ANN SHERIDAN, ROBERT CUMMINGS, RONALD REGAN, NANCY COLEMAN, CLAUDE RAINS, CHARLES COBURN in
"KING'S ROW"

THE MERRY MACS, BABY SANDY, LEON ERROL, BUTCH and BUDDY, ANNE GWYNNE in
"MELODY LANE"

MYSTIC STRAND

Now Playing Thurs. to Wed.—7 Days
FREDDIE BARTHOLOMEW and JIMMY LYDON in
"CADETS ON PARADE"
Lupe Velez and Bruce Bennett in
"HONOLULU LU"

Now Playing Thurs. to Wed.—7 Days
BETTY GRABLE, VICTOR MATURE, JACK OAKIE, HARRY OWENS and his ROYAL HAWAIIANS in the Technicolor Hit
"SONG OF THE ISLANDS"
Chester Morris and Jean Parker in
'NO HANDS ON THE CLOCK'

Play GOLF at Woburn Country Club
GREEN FEES
50c Mornings—18 holes—(except Sundays and Holidays)
50c Afternoons—9 holes
(except Saturdays, Sundays and Holidays)
$1.00 Afternoons
Sunday and Holiday Mornings; 18 holes
PHIL FRIEL PROFESSIONAL LESSONS - $1.00
TEL. WOBURN 1644
For membership particulars address
F. J. CROCKER 323 MAIN ST. WOBURN
PHONE WOBURN 0334

The Famous
SHAKER GLEN HOUSE
Now Open Sundays and Holidays
Serving the Popular Chicken Pie Dinner Sunday, April 12
FOR RESERVATIONS PHONE WOBURN 0240

The Town Line, Inc.
AT THE WINCHESTER - WOBURN LINE
Offers The BEST In
Seafood, Chicken, Steak
5 MAIN STREET, WOBURN TEL. 2269
a6-tf

PORT MORESBY, CAPITAL OF BRITISH GUINEA FACES AUSTRALIA

Port Moresby, reported bombed by the Japanese, is the capital of Papua or British New Guinea, but is a mere village with fewer than 500 white inhabitants, says a bulletin from the National Geographic Society.

The little town lies between two bare hills on the eastern shore of a bay which extends inland almost five miles. It is more than a mile wide, with a depth of forty to seventy feet, ample to accommodate large vessels.

Behind warehouses along the water front looms the two-story "emporium" of the village, one of the tallest buildings. So few roads are good enough for motor traffic in this region of New Guinea that the town store presents a picture of pioneer days, with black natives holding saddled horses and mules of the shoppers. From distances a hundred miles away, natives come to Port Moresby in their outrigger, seagoing canoes to trade, or to seek employment on the plantations. Coconut and rubber plantations have been hewn out of the jungle along the coast on both sides by the village. Each has its sailing vessel anchored in a sheltered cove.

Not far from Port Moresby are copper deposits. A railway was built connecting the mines with smelters on the coast, but the project was abandoned in 1927 because of the low price of copper.

Around the harbor and along the coast are a few native villages of brown thatched huts rising from the water on stilts. Formerly they safeguarded natives against head-hunters from the hills. The only improved highway extends 20 miles from Port Moresby to Rona Falls where the Laloki River makes a drop of 80 or 90 feet.

Along the coast of British New Guinea to the west of Port Moresby are many submerged coral reefs and palm - fringed beaches backed by wooded hills, with mountain peaks in the distance. To the east the coast is cut by deep fjordlike bays providing refuge to small craft. Between Port Moresby and Australia's northeast coast, the Great Barrier Reef extends for a thousand miles protecting coastal shipping.

British New Guinea is closest to Australia west of Port Moresby where Torres Strait separates the island from Cape York, most northern point on the continent. The Strait is about 110 miles wide.

Port Moresby is 1100 miles east of the British Naval Base at Darwin on Australia's north coast, and about 1725 miles north of Sydney, the metropolis of Australia. The "Port" as it is often called normally has steamer connections with Sydney, and airmail service with Australia twice a week.

Billfolds at the Star Office.

THE
Skating Club
OF BOSTON
Ice Carnival
APRIL 9 THRU 12
THURS., FRI. and SAT. EVENINGS
Saturday and Sunday Matinees
Directed by
Vivi-Anne Hulten and Stanley Judson
Featuring
Bobby Specht, U. S. Champion; Schuback and Noffke, National pair Champions; Polly Blodgett, Gretchen Merrill, Club Champion; Dorothy Glazier, Betsy Nichols, Roberta Jenks and other stars.
ALL PROFITS TO NAVY RELIEF
At the club's own huge Indoor Rink on
SOLDIERS FIELD RD., BRIGHTON
(Near Harvard Stadium)
Tickets: $1.65; $2.20; $2.75; Boxes, $3.30

April 6, 1942

HACKNEY CARRIAGES

Notice is hereby given that on or before April 27, 1942 all persons who desire to set up, use or drive a hackney carriage within the town must apply to the Selectmen for a license therefor.

By Order of the Board of Selectmen.

GEORGE W. FRANKLIN,
Executive Clerk

Source of Black Pearls
Black pearls come from the Mexican Pacific coast.

Winchester
FOR RENT
7 rooms, bath, lavatory. Screened porch. Oil. Garage. Quiet location near school and bus. $75.00.
6 room Cape Cod, bath, lavatory. Screened porch. Oil. Garage. Excellent location. $80.00.
FESSENDEN
3 COMMON STREET WIN. 2195 - 2770

BICYCLE INSURANCE
PROTECT YOUR BICYCLE AGAINST LOSS DUE TO
FIRE THEFT COLLISION
COST ONLY $5.00 PER YEAR
Luther W. Puffer, Jr., Inc.
557 Main Street Tel. Win. 1980

WARNING
Protect your Car as well as your Country. Take all precautionary measures to protect your Automobile. Drive Carefully — Avoid Accidents.
Walter H. Wilcox - Inc.
Insurance
Tanners Bank Building WINCHESTER 1860 WOBURN 0333-0334

WINCHESTER HOMES
FOR SALE
New Colonial, 6 sunny rooms, game room, oil heat, garage. $7800.
FOR RENT
7 room home, oil heat, garage. $75.
Half duplex, 6 rooms and bath, oil, garage. $60.
Also Apartments.
VERNON W. JONES
REAL ESTATE
National Bank Building Win. 0898 or 1163

WINCHESTER'S
Junk Dealer
HIGHEST PRICES PAID
Call ED. MURPHY
TEL. WIN. 0107-M 18 CLARK ST.

NEWSY PARAGRAPHS

Fuel oil, metered service. Reliable service, contract protection. Buy Winchester. Fitzgerald Fuel Co. Win. 1019. d27tf

Stephen Allison, who was taken to the Winchester Hospital last week seriously ill, is reported much improved and expected to return to his home on Hemingway street this week.

Let us regild and repair your old mirror and picture frames. Foster Brothes, 78 Summer street, Arlington, on Route 2-A.

Richard A. Hakanson, was one of the 96 cases of Measles reported last week.

Warrant Officer (U. S. N.) Wm. Henry and Mrs. Henry of Newport, R. I., are visiting Mrs. Henry C. Bradley, 12 Park road, while Mr. Henry awaits the arrival of his ship in Boston.

John Pearson of 38 Clark street notified the Police on Sunday that about 10 gallons of gasoline were stolen Saturday night from his automobile which was parked in the yard at his home.

The personnel of the Report Center underwent an intensive drill last Saturday afternoon from 4 until 6 o'clock. Chief Air Raid Warden Franklin J. Lane called the drill to iron out some confusion that occurred during last week's blackout.

Supt. Thomas McGowan of the Park Department got the town's flock of white ducks back in the Mill Pond for the summer yesterday. Seemed sort of chilly to us but Tom said the ducks loved it!

Aviation Cadet Charles Joyce, son of Mr. and Mrs. Charles R. Joyce, of 15 Webster street recently has arrived at the Greenville Army Flying School, Greenville, Miss., where he now is undergoing basic flight training. Upon completion of his course at Greenville, Cadet Joyce, will be transferred to an advanced flying school in the Southeast area. Successful completion of his course there will earn for him the coveted pilot wings and an officer's commission in the Army Air Corps.

Mrs. Praeda O'Donoghue of this town is in charge of tickets for the annual banquet of the Business and Professional Women's Club at the Hotel Vendome, April 14.

NEWSY PARAGRAPHS

Ever use a taxi? Call M. Queenin, tel. 1673. ej28tf

Leo Yates, formerly of 103 Canal street, and one of the survivors of an American ship which was torpedoed off the coast of Cuba recently was in town last week. After the ship sank the German sub came to the surface and one of the crew in perfect English wished to be remembered to Eleanor Roosevelt. After a ten hour row they reached a beach in Cuba where they were rescued by an airplane. Ernest Gustafson, formerly of this town, now living in Camden, Me., was one of the regular crew of this same ship but remained ashore that trip to complete his citizenship papers and so escaped the torpedoing.

How paint keeps your home always in style and protected. A brief digest of the advantages of painted homes with color-styling suggestions and other interesting information. The Old Painter, Carl Larson, Tel. Win. 1690. ap3-tf

Raymond S. Wilkins, who has been ill since the town meetings is now quite recovered.

Edward B. Ladd of Yale street has been elected as incorporator and trustee of Somerset Savings Bank of Somerville.

The following Winchester residents attended the opening exhibition and tea of Aldro T. Hibbard's paintings at the Boston Guild of Artists: Miss Helen Redfern, Mrs. Adelaide M. Bratt, Miss Edith Caverly, Miss Lucia Coit, Mrs. Alice A. Coit, Mrs. Marion L. Symmes, Mrs. Grace B. Aseltine and Mrs. Elizabeth M. Lobingier.

Mr. and Mrs. S. Henry Newman of Watertown announce the birth of a daughter, Carlene Newman, at Wyman House, March 27. The grandparents are Mr. and Mrs. Carl Richardson of Watertown and Mr. Sewall E. Newman of Winchester.

Patrick T. Foley, who has been ill the last two weeks is now able to get down to his office part of each day.

Mr. and Mrs. E. B. Badger of Prospect street are among those at Augusta, Ga., for the Master Golf Tournament which opened there yesterday. Mr. Badger is a former president of the Massachusetts Golf Association.

Mrs. Henry W. Hildreth, chairman of the membership committee of the Women's Republican Club, is in charge of the Loyalty Luncheon being given at the Club on Wednesday, April 15.

Miss Nancy Newton is home from Edgewood Park Junior College, spending her spring vacation with her parents.

FOR SALE
Colonial house, centrally located, 8 rooms, 2 baths, first floor lavatory, oil heat, 2-car garage; beautiful grounds. Price right.
RUTH C. PORTER, *Realtor*
33 THOMPSON STREET WIN. 1310
TEL. EVENINGS 2575 1941

WANTED TO BUY
HOUSE
in Wyman or Mystic School District
Must be compact, well built, 8 or 9 rooms. 2-car garage. Priced according to age and condition. Replies confidential.
NO BROKERS
ADDRESS STAR OFFICE 14

NEWSY PARAGRAPHS

Parts are getting scarce. Keep that Sewing Machine and Vacuum Cleaner in good order. Phone E. W. Clark, 0140-W, 8 Westley street, Winchester. ap3-2t

Andy Lentine, former Winchester High and Boston College football star who was line coach at Springfield College last fall, visited Coach and Mrs. Wendell Mansfield at their home in Springfield last week-end. Springfield was having spring football practice and "Teenie" lost no time in getting into a uniform to work out with the boys. He reported a good looking squad of fair size in action.

"Rediscovering the Outdoors" — movies, at the Public Library this week Friday evening at 7:30. Next week, "On behalf of Animals"—movies, at the library at the same time. Boys and girls and their parents are invited.

Frederick J. Donahue, Jr., of Highland avenue, a student at Boston University, has enlisted in the Quartermaster Corps of the United States Army.

Mr. and Mrs. Floyd E. Lever, Jr., of this town are the parents of a daughter Gail Joanne, born March 25, at the Baker Memorial Hospital. Mrs. Lever is the former Jean E. Shalline, daughter of Mrs. E. A. Shalline of West Somerville, and the paternal grandparents are Mr. and Mrs. F. E. Lever of Milton.

Mr. and Mrs. George Pabst of 753 Main street are the parents of a daughter, Eleanor Mary, born at the Choate Memorial Hospital in Woburn April 1.

Announcements have been received in Winchester of the marriage of Miss Alice L. Stone to Lieut. Henry J. Griffin on April 5 in Washington, D. C. Mrs. Griffin is the sister of Mrs. Allen W. Bryson of Salisbury street and Mr. Lawrence A. Stone of Robinhood road.

Mrs. Elon C. Winters of Kenmore, New York, was in Winchester Wednesday and Thursday of this week, visiting relatives and friends. She was accompanied by her daughter, Nancy and son, Douglas. They spent the first of the week at Hyannis visiting Mr. and Mrs. Frank Gilchrist, and Mrs. Winters' brother, Maj. Robert M. Hamilton, former residents of Winchester.

Mr. Bernard Cullen, for the past three years Town Treasurer at Hamilton, was given a testimonial banquet Sunday evening in the Hamilton Community Hall as he left to go on active duty with the United States Coast Guard. Mr. Cullen, a former Winchester boy and brother of Edward Cullen, well known clerk at the Winchester News Company, is the son of the late John and Mary Cullen, formerly of this town.

Edward L. Sache of 51 Sawyer avenue, Dorchester, son of Mrs. William C. Sache, formerly of 12 Glengarry road, has returned to the United States Navy and is at present serving as a machinist's mate, first class, in the First Naval District. Mr. Sache was in the United States Coast Guard from 1917 to 1921.

The Fire Department answered two alarms Wednesday, the first at 12:38 p. m. for a grass fire on Cambridge street near the Winchester line and the second at 7:59 for a brush fire on Cambridge street near the Woburn line.

The Star did pretty well this week too; six new subscribers since Monday. Reader interest tells the story.

The name of State Police detective John F. Dempsey, brother to our own Patrolman Henry P. Dempsey, was among the 13 names listed as eligible for promotion to the rating of inspector by the State Civil Service Department this week.

Mr. and Mrs. W. Irving Plitt are entertaining a group of 45 friends before tonight's supper and barn dance at the Congregational Church.

It is reported that the Boston and Maine has leased five big Mikado type locomotives from the Erie Railroad. Some of these engines will be used on this division, and Winchester people may soon be seeing them going through town.

NEWSY PARAGRAPHS

Lovely new spring and summer hats on display. Miss Ekman, 15 Church street.

Last Friday afternoon Mrs. Charles Nichols of 14 Jefferson road notified the Police that her Buick sedan had been stolen from where she had parked it on Main street in front of the Woolworth store. The Police broadcast the theft and at 8 o'clock Friday evening the Police of Division 1 in Boston phoned that they had recovered the machine.

Are you in need of electrical repairs? If so, call G. L. Clark, 69 Woodside road. Tel. 2178.

The air raid lookout on Ridge street notified the Central Fire Station at 7:25 last evening of a brush fire near the Cox farm on High street extension.

ROTARY CLUB NOTES

The Rotary Club of Winchester held its weekly meeting at the Country Club on Thursday, April 9, 1942. Contrary to custom this was an evening meeting, it being the occasion of the club's annual community gathering when all Rotarians resident in Winchester, regardless of club affiliations, are entertained by the home club. Our present list includes 40 such Rotarians. Former members of the Winchester club are also welcomed at these meetings.

This month of April marks the 15th anniversary of the organization of the Rotary Club of Winchester and due observation was made of the event as the club attained this milestone in its career.

Past President Harry Winn furnished excellent entertainment during the evening by exhibiting a series of motion pictures which he secured during a trip to the Canadian Rockies and Alaska in the summer of 1941. These pictures are of exceptional merit and the club is deeply indebted to Harry for his kindness in showing them at this time.

This series of community meetings, initiated in 1934 through the efforts of the late Alfred H. Marchant, Past President of the Rotary Club of Boston, has been of much value in promoting Rotary fellowship and service in local circles. We look forward to its perpetuation with great pleasure as we meet new and greet former friends in fulfillment of one of life's happiest experiences.

Percentage of Attendance, April 2, 1942—88.89 per cent.

"FUNFAIR BAKESHOP NEWS"

If you want a rest from your family's pleas for a home made cake here's how to get it. On May 23 patronize Simple Simon's Bakeshop at the En Ka "Funfair" and bring home all the cakes and cookies your family can hold. Won't they be pleased and won't you! Simple Simon's Bakeshop needs no introduction to Winchester. Each year it holds forth at the Street Fair under one name or another but always headed by a committee of excellent cooks who stock the bakery shelves with tempting goodies. The bakeshop has always been a most popular spot and an early "sell out." Who can resist home-made rolls, doughnuts pies like mother used to make, cookies for the children's snacks and cakes that are as good as they look? Won't it be grand after a busy day at the "Funfair" to be able to stock up for the week-end.

Mrs. Clinton Mason has charge of Simple Simon's Bakeshop and has assisting her Mrs. Kenneth Moffatt, Mrs. Cecil Covert, Mrs. Charles Hart, Mrs. Clarence Zarse, and Mrs. Donald Greer.

INSTALLED NATICK OFFICERS

Rep. William E. Ramsdell, P. E. R. of Winchester Lodge of Elks, installed the officers of Natick Lodge at Natick last evening. Officers of Winchester Lodge made up his official suite with P. E. R. Harry McGrath acting as Grand Esquire in place of Lt.-Comdr. Richard W. MacAdams who was called to sea duty by the Navy on Wednesday. A large delegation of local Elks attended the installation.

SPRING MERCHANDISE
Attractive Neckwear For Men and Women
Gloves, Flowers, Handkerchiefs and Dickies
New Silk, Leather and Homespun Bags
Ladies Fine Silk Slips and Hosiery
Franklin E. Barnes Co.
Open Wednesday Afternoons Tel. Win. 0272

Lions Bridge and Whist
TUESDAY, APRIL 21, 1942 - 8 P.M.
ASSOCIATION HALL, VINE STREET
Many Fine Prizes Collation
Admission 50c (Tax Included)

Cummings *the* Florist
18 Thompson Street Tel. Win. 1077
FLOWERS
A FULL LINE OF CUT FLOWERS AND PLANTS
Open From 8:30 A. M. to 7 P. M.
Charles Forester, *Manager*

BARGAINS! BARGAINS!
THRIFT SHOP
Big Donation Day Sale
Wednesday, April 15 — 10 A. M.
COME EARLY

RICH BLACK LOAM FOR SALE
Thomas Quinn Co.
10 HOBBS COURT ARL. 5117

"ART" JOHNSON SENT NORTH BY BRAVES

"Art" Johnson, big left handed pitcher of the Boston Braves, arrived in Winchester the first of the week, having been sent North in advance of the club to have his tecth X-rayed in an effort to determine the exact cause of the pain which he has been having in his left shoulder all spring.

Following the X-rays which were taken at a Boston Hospital Monday, "Art" had two teeth extracted, and it is expected that the shoulder trouble which has affected his pitching will now yield to treatment.

"Artie," during one brief stretch in the box against the Cleveland Indians, looked like the best pitcher on the Braves' roster, but since that time he has been unable to show anything like his usual form.

The former Winchester all around athlete has been plagued with bad teeth since his start in the big time and it was on this account that he was not placed in 1-A of the draft. There is no question that the Braves can use his pitching if he can return to his 1941 form, for despite his won and lost record, big "Artie" pitched a lot of very effective ball last summer, the Braves simply refusing to give him any runs on which to work.

Bates List Finders, that popular telephone index. $1. on sale at Wilson the Stationer.

WURZEL-FLUMMERY

Wurzel-Flummery, A. A. Milne's one-act comedy which the Troop 2 Drama Shop is producing May 16 is now in rehearsal, and promises to be a laugh-fest for all who see it. The cast is as follows: Marion Horwood, Ellen Kenerson, Barbara Nelson, Marilyn Campbell, Jenny Lou Elliott, and Joanne Simonds. Understudies are Dorothy Byford, Jean Cramton, Ruth McCarthy and Nan Stoffregen.

Each week at least one rehearsal is being held, but the last week of April will see the real work being done, for then a rehearsal will be held every day of the week, demanding patience and sacrifice of more enticing activities for all concerned.

An interesting feature of this Girl Scout production is that all the actual work is being done by the girls themselves, even to make-up. The girls are all, backstage workers as well as actresses, bringing an inspiring spirit of understanding to Wurzel-Flummery, which is an essentially adult play, and they are all cooperating in the true Girl Scout way in the production.

Those who are on hand May 16 at 8:30 in the Wyman School will witness a rare treat, both dramatically and educationally in Wurzel-Flummery.

Fountain Pens—Special lot retailing at 69c, at Wilson the Stationers, Star Building. mh20-tf

Optometrist Optician
Charles P. Donahue O. D.
HOURS
9-12:30—1:30-5:30 Tues., Fri., Evenings 7 to 8:30
EYES EXAMINED PRESCRIPTIONS FILLED
OPTICAL REPAIR SERVICE
National Bank Building, 13 Church Street Tel. 2620

Oil Burner Service
PARTS AND SERVICE FOR ALL MAKES
24 Hour Service Experienced Men
CITY FUEL Co.
TEL. WOBURN 1212

HAROLD A. TARBOX
ELECTRICIAN
ELECTRICAL APPLIANCES
HOUSE AND MOTOR WIRING OF ALL DESCRIPTIONS
FREE ESTIMATES
1 Shore Road Tel. Win. 0300

G. Raymond Bancroft
Tel. Win. 0671-W 15 Mt. Vernon Street
OPPOSITE WINCHESTER SAVINGS BANK
DRY GOODS
Serving Winchester Housewives Since 1887

PUBLIC LIBRARY,
WINCHESTER, MASS.

THE WINCHESTER STAR.

VOL LXI NO. 36 THE WINCHESTER, MASS., STAR, FRIDAY, APRIL 17, 1942 PRICE SEVEN CENTS

NO PERMITS NEEDED TO SAIL MYSTIC

The Star is indebted to Comdr. Theodore E. Burleigh of the Winchester Boat Club for the information that it is not necessary to have a permit to sail on upper Mystic Lake, between the dam at the Medford Boat Club and the iron bridge at Bacon's. This ruling was secured from Comdr. F. M. Meals of the United States Coast Guard, Commander of the Port with jurisdiction over this entire district.

Commander Meals was very glad to clarify the situation of Commodore Burleigh, and in the course of their conversation stated that the question of permits had arisen in connection with sailing on the Charles River Basin. No permits for "sailors" are required there, but any person sailing on salt water would require an identification card which usually takes from three weeks to a month to secure.

As stated in last week's Star, these cards may be obtained at the Medford Boat Club on Monday, May 4 between 8:30 and 4, or, at any time, by calling at 40 Central street, Boston.

The Marblehead Yacht Clubs have tentatively designated Aug. 1 to Aug. 8 as Race Week, but under war conditions can make no definite announcement at this time. Identification cards will be necessary for participation in Race Week.

Summer residents and cottage holders must have identification cards to use boats on salt water. Except for that they do not need one unless they are located near military or naval establishments or activities.

REGISTRATION FOR SUGAR RATIONING

Retailers and wholesalers of sugar and institutional and industrial users of sugar will register at Winchester High School on Tuesday, April 28 and Wednesday, April 29. Hours will be announced later.

Forms will be delivered soon to the several establishments. The forms should be filled out before the registration dates and brought to the high school at the time of registration. If for any reason you do not receive the forms before April 23, please communicate with the Superintendent of Schools, Administration Building, 83 Church street, Winchester 1780.

Families and individual consumers of sugar will register Monday, May 4, Tuesday, May 5, Wednesday, May 6 and Thursday, May 7. Further details will be announced later.

James J. Quinn,
Superintendent of Schools
Administrator for Registration

WINCHESTER BOY PARTICIPATING IN HOTEL EZRA CORNELL

Donald R. Waugh, 8 Park avenue, Winchester, a sophomore in the Deparment of Hotel Administration is taking part in the 17th annual opening of Hotel Ezra Cornell, the "world's only hotel-for-a-day." He will perform his duties as a member of the reception committee when the unique student exposition takes place in Ithaca on Saturday, May 9.

Lt.-Col. Harold R. Lynn of the Royal Canadian Engineers serving in England, was a week-end guest of Mr. and Mrs. Frank Knight of the Parkway.

REV. DR. JOHN WALLACE SUTER
From a photograph taken when he was Rector of the Church of the Epiphany

Rev. Dr. John Wallace Suter, rector honorarius of the Church of the Epiphany and a former widely known resident of Winchester, died Sunday, April 12, at his home, 100 Beacon street, in the Back Bay of Boston. He was 82 years old, and last came to Winchester in an official capacity on Nov. 17, 1940; when the new Miller memorial tower and chimes were dedicated at the Church of the Epiphany. Previously on Feb. 26, 1939, he had dedicated the Florence McPhee memorial window at that church, and on June 7, 1936, celebrated there the 50th anniversary of his ordination to the Episcopal priesthood, his son, Rev. Dr. John Wallace Suter, Jr., rector of the Church of the Epiphany in New York since 1932, preaching the anniversary sermon.

The late Dr. Suter was the son of Hales Wallace, and Emily (Bingham) Suter. He was born in Boston, prepared for college at J. P. Hopkinson's School in that city and was graduated from Harvard with the class of 1881. In 1885 he was graduated from the Episcopal Theological School in Cambridge with the degree of S. T. B. Thirty-five years later the same school honored him with the degree of S. T. D. He was at the time of his death secretary of the Harvard class of 1881.

Dr. Suter's first connection with Winchester was in the autumn of 1884 when he succeeded Dr. Charles Morris Addison as the head of the Episcopal Mission Church in this town, holding services of Evening Prayer in the old Methodist Church on Mt. Vernon street and conducting a church school. Rev. Carlton Mills was the first clergyman in charge of the Mission which was founded in 1882.

(Continued on Page 3)

STORES CLOSING MONDAY

Winchester stores are generally closing all day next Monday, April 20, in honor of Patriots' Day. All local banks will be closed and the Postoffice will close at noon with one delivery of mail only. Practically all local markets are closing and the Star will follow its usual policy of pulling the curtains for the holiday. Filene's will be open all day.

FIRST CHURCH OF CHRIST SCIENTIST
IN WINCHESTER MASSACHUSETTS

INVITES YOU AND YOUR FRIENDS TO A FREE

LECTURE ON CHRISTIAN SCIENCE
Entitled

Christian Science: The Revelation of The Kingdom of Heaven

by

GAVIN W. ALLAN, C. S. B.
of Toronto, Canada
Member of the Board of Lectureship of the Mother Church,
The First Church of Christ, Scientist, in Boston, Massachusetts

IN TOWN HALL, WINCHESTER
THURSDAY EVENING, APRIL 30, 1942
at 8:00 o'clock

SALVAGE WEEK
STARTS APRIL 20TH

PAPER
Every sort of waste paper and cardboard should be saved.
(See exhibit in Lieberman Block, Main Street)

METAL
Scrap metal is urgently needed now. Clean out the garage and cellar. Nothing too small.

RUBBER
Old tires and tubes, even the heels from old shoes can be re-used.

CALL CIVILIAN DEFENSE WIN. 0207
Between 1 P. M. and 5 P. M. weekdays for Information as to collections.

SAVE FOR VICTORY

PARISH PLAYERS ANNOUNCE CAST FOR ALDRICH FAMILY PLAY "WHAT A LIFE"

The Parish Players have something fresh for their audiences on April 24 and 25. "What A Life" is as fresh as a Spring breeze, and as stimulating as a tonic. It is a rollicking comedy of school life in which the lovable and provoking aspects of teen-age youngsters, so well known to their parents and teachers, are portrayed. There are also the somewhat pathetic angles of bewildered youth, groping and misunderstood. Parents will have a better understanding of their children from having seen this play and will treat their foibles with more forbearance.

The high school young people in the cast are entering into the spirit of the play and are showing a surprising grasp of its dramatic aspects. They know their own weaknesses and are able to portray them with lovable and engaging frankness. The play is as homespun as life itself, human as a heart beat. You will go home from it happy that you saw it and glad for the explosive and unpredictable elements that young people inject into the prosaic life of their elders.

The Saturday night performance will be for the benefit of the British War Relief Society.

The cast is: Claire Smalley, Richard A. Coon, Mary Worthen, Donald R. MacArthur, Helen Niedringhaus, Marilyn Tucker, Stearns R. Ellis, Mrs. Forrest E. Thompson, Mrs. William G. Morse, Jr., Mrs. John B. Wills, R. H. B. Smith, J. Waldo Bond, Virginia Olivier, Dr. Ivar R. Hakanson, Harry G. Bigelow, Robert L. Nichols, The cheering squad includes: Carol Crandall, Shirley Howard, Betsy Drake, Sue Burr, Natalie Dickson, Priscilla Morrill, Edith Dover, Marilyn Drake, Stephen Greene, George Whitten, Parker Symmes, John Tarbell, Jr., Allen Bugbee.

Committees

Set—George McFadden
Stage Crew—Ralph Fulton, William G. Morse, Jr.
Props—Mrs. Irving Plitt, Mrs. Eugene Wyman, Mrs. Larry Palmer
Costumes—Mrs. Harry Bigelow, Mrs. William G. Morse, Jr.
Music—Mr. Irving Plitt
Lights—Mr. Theodore Walker
Prompter—Mrs. William Roy Harris
Tickets—Mrs. Harold French

MISS PHYLLIS LYBECK ENGAGED

Mr. and Mrs. Robert F. Lybeck of Winchester, announce the engagement of their daughter, Miss Phyllis Markham Lybeck to Mr. Kenneth Godfrey Van Auken, Jr., son of Mr. and Mrs. Kenneth G. Van Auken of Bloomfield, N. J.

Miss Lybeck was graduated from Tufts College, where she was a member of Alpha Xi Delta Sorority. She is now a stewardess on Northeast Airlines.

Mr. Van Auken also graduated from Tufts College, where he was a member of Delta Upsilon and Phi Beta Kappa.

There are no definite plans for the wedding.

MANY WILL HEAR BILL CUNNINGHAM

Members of the Rotary Club of Winchester report a big sale of tickets for the coming talk at the high school a week from next Wednesday, April 29. Known to everyone through his newspaper column and radio talks, he will use as his subject, "Inside Dope." Tickets may still be secured at the Star Office or of any Rotarian.

MARRIAGE INTENTIONS

Robert Ellard Sanborn, 8 Black Horse terrace and Mary Elizabeth Cutter 6 Black Horse terrace.

Arthur Hardy Cutter, Pelham, N. H., and Jane Albro, 11 Francis circuit.

MRS. VIOLA A. RICHARDSON

Mrs. Viola A. Richardson, one of Winchester's oldest residents and a member of the "family" of the Home for the Aged, died Saturday morning, April 11.

She was the daughter of Colonel Nathaniel and Hannah Hall Richardson, and was born in 1847 in the old Richardson homestead on Richardson's Row, now Washington street.

She was married in 1869 to George W. Richardson of Barrington, N. H., who passed away about 25 years ago, and they established their home in Winchester.

About 50 years ago, while Mr. Richardson was the agent at the B. & M. R. R. Station at Winchester Highlands, Mrs. Richardson helped to establish a Sunday School which held its sessions Sunday afternoons in the station. As an outcome of this, the Bethany Chapel was built, which eventually resulted in the erection of the Second Congregational Church at the Highlands. As a young woman she was a member of the First Congregational Church, later becoming a member of the Second Church.

Although handicapped by lameness all her life, she gave unstintingly of her services both, in church work and in many neighborly acts. Later she had a great interest in the Shut-In Society, carrying on active correspondence for many years.

For over 20 years she has lived at the Home, always most appreciative of the friendliness and kindness shown her there. Her cheerful and courageous spirit endeared her to a wide circle of friends who will long hold her in loving remembrance.

Funeral services were held Monday afternoon at Kelley & Hawes Funeral Home, conducted by Rev. Arthur L. Wimn, one of the original members of that early Sunday School. Mr. Winn's heartfelt tribute, the presence of many friends and the beautiful flowers are evidence of the deep affection in which Mrs. Richardson was held.

Buriel was in the family lot in Wildwood Cemetery.

LARRY WAS HOME!

Larry Penta, former member of the Star's mechanical force now in the Marine Corps at Quantico, Va., was in town last week-end for a flying visit to his parents, Mr. and Mrs. Raffaele Penta, 95 Swanton street.

Looking like a million in his Marine blues, Larry arrived at noon Saturday and left Sunday afternoon. While in Winchester he was kept busy greeting relatives and friends, his home being literally full of people when his pals from the Star dropped in to shake hands. Larry brought remembrances to his Star associates and reported himself as much pleased with his life in the Marines. He is now a marksmanship instructor at Quantico and has a rating of 1,000 for those he has taught to shoot thus far.

AMERICAN LEGION AUXILIARY

Saturday, April 18 will be "Poppy Day" in Winchester. These poppies are sold each year and are made by the Veterans at Bedford Hospital.

The money received from these sales is used for rehabilitation.

With our Country in a new war and our youth again leaving their homes and loved ones, we must not forget those youths of 1917 and 1918 who gave their all to preserve Democracy.

Girls will be selling poppies all day so please buy and help our Veterans.

ENGAGEMENT ANNOUNCED

Mr. and Mrs. Carl W. Starck of Osterville have announced the engagement of their daughter, Miss Phyllis Starck, to Ward Allen Albro, son of Mr. and Mrs. Bertram A. Albro of Francis circle.

The following amounts of United States Defense Bonds were sold during the week ending April 11. The figures are as reported by all banks and the postoffice:

TOTAL BONDS SOLD $38,335.00

DEFENSE STAMPS 1,210.00

Selective Service Registration INFORMATION

WHO MUST REGISTER

All men who have attained their 45th birthday on or before February 16, 1942 (born before February 16, 1897) and those who have not attained their 65th birthday on April 27, 1942, (born in or after April 27, 1877), whether citizens of the United States or not.

WHERE TO REGISTER

Registration may be accomplished in the town in which the Registrant lives, as well as in any town or city in the United States. The Registrants should be careful to give their home address properly when registering out of the home town, and should be careful to carry some form of identification with them.

WHEN TO REGISTER

Monday, April 27, 1942—7 A. M. to 9 P. M.

Also for those who find it convenient, Sunday, April 26, 1942—9 A. M. to 5 P. M.

Place of Registration in Winchester and Stoneham

WINCHESTER—Auditorium, Town Hall.

STONEHAM—Banquet Hall, Town Hall.

Any one physically unable to present himself for registration or who knows of any one in such condition, please Phone Win. 2706 between 9 a. m. and 5 p. m. at once.

Selective Service Board, No. 161
Town Hall, Winchester, Mass.

JOHNSON—MOUNTAIN

Miss Paula Ethel Mountain, daughter of Mr. and Mrs. Everett Ronald Mountain of Washington street, and Roy Norman Johnson of Pittsfield, son of Mr. and Mrs. Carl Norris Johnson of Berlin, N. H., were married Saturday evening, April 11, at Ripley Memorial Chapel of the First Congregational Church. The pastor, Rev. Howard J. Chidley, D. D., performed the marriage ceremony at six thirty o'clock in an attractive setting of white carnations, huckleberry greenery and ferns. Music for the entrance of the bridal party was played by the church organist and choirmaster, J. Albert Wilson.

Miss Mountain was given in marriage by her father. She wore a gown of seersucker taffeta and net over taffeta, fashioned with a fitted bodice, long tight sleeves puffed at the shoulder and a very full floor-length skirt. Net ruffles trimmed the neck, sleeve edges and hipline of the gown and her costume was completed with a cap-shaped headdress of seersucker taffeta, to which was caught a finger-tip veil, slightly longer than shoulder length in front and worn over the face. Instead of the conventional bouquet she carried a white Bible with a corsage of gardenias and white iris and sweet pea buds tied to white ribbons.

Mrs. Anthony Anderson of Lowell was her sister's matron of honor, and two small nieces of the bride, Miss Joan Ellen Andolschek of Jamaica, L. I., N. Y., and Miss Janet Louise Frost of Melrose, were flower girls.

Mrs. Anderson wore a dress of dusky pink chiffon having a matching lace girdle insert and short crossed-over sleeves. With it she wore elbow length white gloves, aqua slippers and aqua and silver jewelry. Her flowers were rapture roses and delphinium tied with a ribbon of aqua organdie.

The flower girls wore similar frocks of net over taffeta, Miss Andolschek wearing pink and Miss Frost, aqua. The frocks were fashioned with long waisted bodices, short puffed sleeves and full floor-length skirts. With them they wore matching velvet hairbows and streamers and carried Colonial bouquets tied with contrasting ribbons.

Completing the bridal party were four brothers-in-law of the bride, Dr. Ivar Hakanson of this town was best man for Mr. Johnson, and the ushers were Anthony Anderson of Lowell, L. Alford Frost of Melrose and Rudolph Andolschek of Jamaica, L. I., New York.

A reception was held after the ceremony in the church parish house which was decorated with jonquils, huckleberry greenery and ferns. With the bride and bridegroom in the receiving line were their parents and the matron of honor.

Upon their return from a motor trip through New England Mr. Johnson and his bride will make their home in Pittsfield where the bridegroom is service engineer with the E. D. Jones Company.

The bride received the degree of B.S. from the Massachusetts School of Art in Boston and did graduate work in jewelry at the Rhode Island School of Design. Mr. Jones attended New Hampshire University.

WINCHESTER SAILOR INJURED

James Luongo of Shepard court who has been on active duty at one of United States submarine bases, has been placed temporarily on the reserve list, due to a severe hand injury. Luongo broke one of his fingers and gashed his hand badly while loading a torpedo tube recently. He will remain on the reserve list until his hand is completely healed.

SUBRIZIO—BRESCIA

Miss Jeannette Rose Brescia, daughter of Mr. and Mrs. Arnold Brescia of West street, Malden, and Alfred Subrizio, son of Mr. and Mrs. Anthony Subrizio of Quigley court, were married in Malden Sunday, April 12. A reception was held after the ceremony in Colonial Hall, Malden.

Upon their return from a wedding trip Mr. Subrizio and his bride will live at 5 Quigley court in this town.

Mrs. Charles E. Greene of Highland avenue, president of the Boston Mt. Holyoke Club and Mrs. Harold A. Smith, also of Highland avenue, are among the hosesses for the tea to be given prospective Mt. Holyoke students Saturday afternoon at the home of Mrs. Albert P. Everts in Newtonville.

COMING EVENTS

April 17, Friday, 7:30 p. m. Public Library. Moving pictures, "In Behalf of Animals," Eric H. Hansen, ex-vice president, M. S. P. C. A., speaker. Admission free.

April 21, Tuesday, 8 p. m. Regular meeting of Winchester Lodge of Elks. Lyceum Hall. Initiation.

April 24, 25, Friday and Saturday. Parish Players present "What A Life." First Congregational Church. For tickets apply to Parker and Lane Co., Win. 0162, Mrs. Harold French, Win. 0311, or Mrs. Fred Cameron, Win. 1984.

April 29, Wednesday, 8:15 p. m. "The Inside Story." Address by "Bill" Cunningham, noted columnist and sports writer. Winchester High School Auditorium. Auspices Winchester Rotary.

April 30, Thursday, 8 p .m. Town Hall. Free Lecture on Christian Science. Public invited.

May 11, Monday, 2:30 p. m. Winchester College Club annual meeting at the home of Mrs. William L. Davis, 3 Central green

May 15, Friday, 8:30 p .m. Spring concert, Mystic Glee Club. High School Auditorium. Benefitting Red Cross.

"FUNFAIR" MANAGER'S MEETING

A meeting of the "Funfair" managers was held Wednesday, April 15, at the home of the Chairman, Mrs. Thomas Righter on Fernway.

One of the most exciting changes this year is the institution of a cafeteria open from 11 a. m. to 11 p. m. Mrs. Wilfred McKenzie, who has had so much experience feeding hoards of people in her canteen work, has planned a menu of sandwiches, hot dishes, dessert and of course coffee which will be served all day, or until the food runs out. The cafeteria will take the place of the luncheon and supper booth and should be one of the busiest spots at the Fair.

The mid-way, that center of mirth, will have new attractions added to the ever popular games of other years.

More plans will be published from time to time. Keep up on the news and remember May 23, En Ka "Funfair."

The managers present at the meeting were Miss Dorothy Hall, Mrs. Wilfred McKenzie, Mrs. Richard Wilder, Mrs. John Turner, Miss Eleanor Dow, Mrs. Harold Dover, Mrs. Samuel Cole, Mrs. F. Milne Blanchard, Mrs. Vincent Clarke, Mrs. Herbert Wadsworth, Mrs. Alvin Litchfield, Mrs. Alvin Mancib, Mrs. E. George Pierce, Jr., Mrs. Clarke Staples, Mrs. Raymond Dexter, Miss Gretchen Stone, Mrs. Harold Meyer, Mrs. Gordon Smith, Mrs. Leslie Tucker, Mrs. Thomas Reese, Mrs. Warren Jenney, Mrs. J. Warren Shoemaker, and Mrs. Vaughan Harmon.

WINCHESTER CIVILIAN DEFENSE
OFFICIAL BULLETIN

ATTENTION! WOMEN 18 TO 50!

The war is causing a serious shortage of professional nurses throughout the nation. To help meet this grave situation, the American Red Cross is offering free training as Volunteer Nurses' Aides to women in good health between the ages of 18 and 50. This may be the very chance you have been looking for to serve your country during the war.

It is part of a nation-wide call for 100,000 women to prepare themselves to be of real service in this war. It is an urgent call for patriotic and capable women to assist our sorely pressed graduate nurses by doing all kinds of necessary duties in hospitals, clinics, and health agencies.

The Volunteer Nurses' Aide Corps, enrolled and trained by the American Red Cross in cooperation with Civilian Defense, hospital, medical and nursing authorities offers one of the most worth while ways in which women can serve their country.

Course starts April 27th at Winchester Hospital. Register at Civilian Defense Information Center, White Bldg., Winchester, 1-5 p. m. weekdays, or at Red Cross Headquarters, Town Hall, 9-5 weekdays.

IMPORTANT NOTICE FOR ALL CIVILIAN DEFENSE WORKERS

Every individual working in any capacity in Civilian Defense in the Commonwealth must have an Identification Card which includes a personal photograph.

Identification questionnaires have been already distributed to most of the Organizations, but if you have not received yours, call at Defense Center, 572 Main Street and obtain one. All must be returned by the 24th. In addition to this, everyone must be photographed. The Official State Photographers, will be at the Town Hall, Saturday, April 25 from 10 a. m. to 5 p. m. All women and as many men as possible are urged to have their pictures taken in the morning.

Without this card, persons may be stopped going from one place to another in an emergency. There is a necessary charge of 25c payable at the time the picture is taken.

Defense Center will be open every week day until the 25th from 1 p. m. to 5 p. m. and from 7:30 p. m. to 9 p. m. and Sunday afternoon from 3 p. m. to 5 p. m. in order that everyone may obtain a questionnaire.

Harold S. Fuller, Defense Director
Joseph W. Butler, Identification Officer

If you can't shoulder a gun . . . help to buy one!

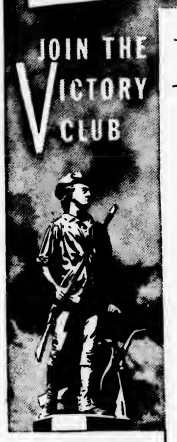

This bank has made it easier for you to enlist your dollars for Freedom.

Now, you can save each pay day to buy Defense Savings Bonds by joining our Victory Club.

Resolve to set aside some part of your pay each week for U. S. Defense Bonds. As soon as your savings have accumulated, we'll issue a bond in your name and you can save to buy another. Every member of the Victory Club will receive a button, which will be your badge of patriotism to show the world you're doing your part.

Show the boys in uniform that those of us who can't stand *beside* them, will stand *behind* them!

MUTUAL SAVINGS BANK STABILITY MASSACHUSETTS

Winchester Savings Bank

WINCHESTER, MASS.

BREAK AT LOCAL HAIR DRESSERS

Sunday evening Eva W. Anderson of 22 Dearborn street, Medford, reported to the Police that some one had entered her hair dressing establishment on the second floor of the National Bank Building at 13 Church street.

Access was gained some time after 7 o'clock Saturday evening and before 6 o'clock Sunday evening, apparently by unlocking the door since there were no marks to indicate it had been jimmied. A drawer in a desk had been forced with a letter opener which was found broken, and the contents ransacked. So far as could be learned, nothing was missing.

Big spiral notebooks. Just the thing for that A. R. P., First Aid or Nursery training course. At the Star Office.

Our New Funeral Home

HONESTY OF PURPOSE IN EVERY ARRANGEMENT

Our service is always rendered with a sense of being truly helpful. Our years of experience has been of valuable assistance in solving the problems of those who call on us for assistance in their hour of deep sorrow.

Moffett & McMullen

Funeral Directors

WIN. 1730

J. S. WATERMAN & SONS SINCE 1832 FUNERAL SERVICE

Local and Suburban

THOMAS J. KEAN

Thomas J. Kean, retired town foreman and a resident of Winchester for 45 years, died Monday, April 13, at his home, 114 Pond street, after a brief illness that followed a shock with which he was stricken the previous Thursday.

Mr. Kean was 75 years old and a native of St. John's, Newfoundland. He spent his early life and received his education in Newfoundland, coming to this country 50 years ago and settling in Winchester in 1897. For 35 years he was in the employ of the Winchester Highway Department, being latterly until his retirement several years ago, in charge of the town yard. He was widely known and universally esteemed, was a member of Winchester Court, Massachusetts Catholic Order of Foresters, and of St. Mary's Church.

Mr. Kean was a widower, his wife, the former Catherine Haven having died Nov. 20, 1930. He leaves four daughters, Mrs. Albert Lawton (Edith Kean) and Miss Dorothy Kean of Winchester, Mrs. Wallace Eason (Mary Kean) of Woburn and Mrs. Howard F. Royal of Drexel Hill, Pa., and two sons, Lawrence, of Winchester and Daniel J. Kean of Woburn.

The funeral was held Thursday morning from the late residence with solemn requiem high mass in St. Mary's Church. Interment was in Calvary Cemetery.

FINANCE COMMITTEE 1942-43

Hazen H. Ayer, 53 Oxford street.
Maurice C. Bird, 43 Glen road.
G. Dwight Cabot, 242 Highland avenue.
William C. Cusack, 239 Mystic Valley Parkway.
Ernest B. Dade, 104 Hillcrest Parkway*.
Harry E. Damon, Jr., 156 Forest street*.
Clarence N. Eddy, 7 Holton street.
A. Russell Ellis, 9 Madison avenue.
E. Francis Gallagher, 52 Allen road*.
Ralph W. Hatch, 2 Meadowcroft road.
Robert W. MacArthur, 13 Valley road.
Warren A. Maynard 57 Oxford street*.
Christopher A. Powers, 70 Canal street*.
John F. Sullivan, 274 Cross street.
John D. West 74 Wedgemere avenue

*New Members.

Placer Centuries Old

The district of Corozal, in the Island of Puerto Rico, has been famous for its gold and platinum-bearing streams since the time of the original Indians and the Spanish explorers

Where Pilots Live

Pilottown at the mouth of the Mississippi river, home of the pilots who steer ocean-going vessels upstream to New Orleans, is built on high piles because of the tides.

DIGNITY

The Wilson Chapel is available for simple or elaborate services in dependable good taste. Over half a century of experience.

Francis M. Wilson, Inc.

Funeral Service

28 College Ave., West Somerville

SOM. 2379

Charles R. Corwin, Registered Funeral Director

WINCHESTER LEAGUE OF WOMEN VOTERS

Succesful Legislative Luncheon

On Friday last, April 10, the Winchester League of Women Voters had an all day meeting and Legislative luncheon at the parish house of the Episcopal Church. In the morning, committee reports were given and Mrs. Erroll O. Horner introduced and clarified the proposed programs of the National and State Leagues for the 1942-43 season. Luncheon was served by the members of the Winchester League and everyone agreed they have great talent in the culinary department. The following members comprised the luncheon committee: Mrs. Frederick Taylor, chairman; Mrs. Maxwell McCreery, co-chairman; Mrs. Erskine N. White, salads; Mrs. Phillip Johnson, desserts; Mrs. William E. Spaulding, waitresses.

During luncheon Mrs. Malcolm Nichols, president called upon Mrs. N. Robert Voorhis for a report on the Candidates' Meeting. Mrs. Marshall R. Pihl gave a very interesting summary of the sale of Defense Stamps at the Wedgemere Station during the month of March when members of the Winchester League of Women Voters generously contributed their time and effort. Total sales for the month of March were: Stamps $479.95 Bonds $2,025.00 making a total of money loaned to the U. S. Government at this time through our co-operation of $2,504.95. Mrs. Rodney W. Long then gave a report on the progress of the "$1.00 Campaign" also she told of the distribution and posting of the town with "Do Not Hoard" flyers. Here again credit should go to those who so generously gave of their time and energy.

Mrs. Malcolm Nichols then graciously presented the speaker of the afternoon Mrs. Hattie H. Smith. As Assistant Commissioner of Labor and Industry for the State of Massachusetts, Mrs. Smith brought a first hand, up to the minute picture of her subject, "Women in Industry."

In summary, Mrs. Smith said, "We need vision and we need common sense in handling the situation."

WINCHESTER COMMUNITY CHEST, INC.

The annual meeting of the Winchester Community Chest, Inc., will be held in the General Committee Room of the Winchester Town Hall on Thursday evening, April 23, at 7:45 p. m., for the purpose of deciding the number of directors to be elected, electing a treasurer, a clerk, and the members of the Board of Directors, hearing reports of officers and committees, and for the transaction of such other business as may properly come before the meeting.

The by-laws of the Winchester Community Chest, Inc., provide that the purposes of this Corporation shall be to collect, receive and disburse funds for the support of such charitable, benevolent, educational, character building and welfare agencies in the Town of Winchester, Mass., as shall unite for the purpose of joint financing, to advise and co-operate with these agencies with respect to the efficient and economical administration of their activities; and to hold in trust for the foregoing purposes funds received by this Corporation.

The by-laws further provide that any citizen of the Town of Winchester, Mass., who shall make written application to the clerk may by vote of the Board of Directors become an individual member An individual member may withdraw at any time by filing written notice of such intention with the clerk.

All citizens of Winchester who are interested in the work of the Community Chest are invited to apply to the clerk for membership and to attend the annual meeting on April 23, 1942.

Philip H. Wadsworth,
Clerk
66 Oxford street

WINCHESTER PUPILS HONORED AT TUFTS

The election of Rachel "Polly" Kimball, daughter of Mr. and Mrs. A. Allen Kimball of Cabot street as president of the Jackson College class of 1945, was announced last Saturday at the annual honors awards held in connection with Junior Day at Tufts. "Polly," one of the outstanding graduates of Winchester High last year, is State Junior Doubles Champion and one of the top-ranking junior singles players in the State ranks.

Besides Miss Kimball, two other Winchester young people figured in the honors awards. James R. Strawbridge, son of Mr. and Mrs. Raymond C. Strawbridge of Washington street, was elected to Pen, Pain and Pretzels, honorary dramatic society, and Anthony E. DeTeso, son of Mr. and Mrs. Salvatore DeTeso of Olive street, was awarded his varsity "T" for football.

MYSTIC GLEE CLUB CONCERT MAY 15

President Carl W. Wood of the Mystic Glee Club announced this week that while final arrangements have not been actually completed, he expects an operatic tenor who is very popular hereabouts will be guest soloist on Friday evening, May 15, when the club gives its spring concert at the high school auditorium for the benefit of the Red Cross.

A definite announcement can probably be made next week. Meanwhile the club is hard at work under Director Bill Cruger preparing what promises to be an unusually interesting program for its third formal concert before a Winchester audience.

The Star has a limited number of Ernest Dudley Chase's fine "Battle Map of the Pacific," a must for those who really want to follow the news. Don't confuse these with ordinary maps. 50 cents while they last.

BETTER HOMES GARDEN CLUB

The regular monthly meeting of the Winchester Better Homes Garden Club was held at the Library on Wednesday afternoon, April 15.

At the business session which was presided over by the president, Mrs. William W. Goodhue, several announcements of interest were made.

At Christmas time enough money was contributed for Christmas decorations at Fort Devens so that a so-called "Soldiers' Fund" was created to answer further calls. From this the club has now given ten dollars for lilies at Easter time and ten dollars toward a fund being raised by the Garden Federation of Massachusetts for permanent plantings about the grounds at the fort.

It was voted to furnish flowers there regularly once a month from June to October. Further notice of plans for this will be given later for those members and friends who are interested in this project. It is suggested that some thought be given to raising some kinds of flowers suitable for transporting in hot weather.

The speaker of the afternoon was Mrs. Ralph G. Swain of Brockton, prominent club woman and popular speaker on Conservation. Her subject was "Steel, Oil, Aluminum, Rubber—Keep Them Flying."

Whereas for generations three countries, the United States, Russia and England through her empire, have controlled the natural resources of the world, now times have changed abruptly—Japan has stepped in, controling, for example, since the fall of Malaya, the 78 per cent of the world's output of tin which comes from there.

Mrs. Swain sketched vividly the rapidly changing picture of each of the four essential war materials mentioned in her subject, closing with an appeal for acceptance of economic conditions as they arise without complaint and for continuance of the good old Yankee ingenuity.

WASHINGTON-HIGHLAND CHAPTER MOTHERS' ASSOCIATION

Fathers Night was enjoyed by a large gathering of parents at the Washington School on Tuesday evening, April 14. After a social gathering of parents and teachers, at which time coffee, cheese and crackers was served by the Social Committee in charge of Mrs. Ernest Parker, a word of welcome was given by Mrs. Neil Borden, president of the Washington-Highland Mothers Association. The guest speaker for the evening, Mrs. Dorothy Stangroom of Birmingham, England, was then presented. She gave a most enlightning and interesting talk on conditions in England, in the two years she had been there during the war. Perhaps some of the most interstingevents were her vivid descriptions of the various types of bombs used and the destruction caused by them, the evacuation of children which is not compulsory, emergency feeding centers, and the work of the various defense groups. Mrs. Stangroom told of her experiences in being convoyed across the ocean, which was very interesting.

The usual visit to the class rooms was most enjoyable for everyone.

The annual meeting of the Association will be held on May 5.

WINCHESTER WORKER CRITICALLY HURT IN LYNN

John MacIsaac of 24 Salem street, a well known resident of this town, was taken to the Lynn Hospital Monday after sustaining serious injuries in a fall at the River Works of the General Electric Company in Lynn where he is employed as a carpenter.

Mr. MacIsaac fell 60 feet from a girder, landing upon a cement floor. He sustained fractures of both arms and both legs as well as possible internal injuries. His name was placed on the hospital danger list. He is married and has three children.

RESERVOIR GUARD SPOTTED STOLEN CAR

Last Friday night shortly before 11 o'clock, Erskine Kelley, one of the guards at the North Reservoir spotted a car coming along a roadway near his post. As he approached the operator put out his lights and drove off down Reservoir street.

Kelley was able to get the first three numbers of the machine and after a checkup the Metropolitan Police reported that it answered the description of a stolen car for which they were looking. Three men were in the machine.

Story Hour for boys and girls at the Library this week Saturday afternoon at 3:30. Mrs. Julia Ward guest story-teller.

AMERICA ON GUARD!

Above is a reproduction of the Treasury Department's Defense Savings Poster, showing an exact duplication of the original "Minute Man" statue by famed sculptor Daniel Chester French. Defense Bonds and Stamps, on sale at your bank or post office, are a vital part of America's defense preparations.

CLASS OF 259 CONFIRMED AT ST. MARY'S

On the occasion of the customary Episcopal parish visitation, Bishop Richard J. Cushing, Auxiliary Bishop of Boston, administered Confirmation to 259 boys and girls in St. Mary's Church on Monday, April 13, at 2 o'clock.

Bishop Cushing was assisted in the Confirmation ceremony by Rev. George F. Wiseman, Rev. Samuel Matthews, S. S. J., and Rev. Francis L Sullivan. The pastor, Rev. John P. O'Riordan, was seated in the sanctuary.

Mr. and Mrs. William J. Croughwell acted as Confirmation sponsors. The music for the occasion was rendered by the Children's Choir.

Before the solemn Episcopal Benediction, the Bishop spoke to the children whom he had confirmed and stressed their spiritual duties as a result of Confirmation and their national and civir duties during the war and its aftermath.

OF WINCHESTER INTEREST

Mr. and Mrs. John Marcy Conahay (Doris Perry) recently entertained the employees of the Industrial Business Machines Company of Worcester at their home in Millbury. About 28 attended and enjoyed dancing with a delicious buffet supper.

As their house guest last weekend Mr. and Mrs. Conahay had Mrs. Conahay's bridesmaid, Miss Jane Canning of Dorchester.

MARRIAGE ANNOUNCED

Mr. and Mrs. Albert E. Thorne of 59 Sheridan circle announce the marriage of their daughter, Emily Alberta, to Private Robert Alan Turner of 1 Hart street, Woburn. The ceremony took place at Fayetteville, N. C., on April 9. Mrs. Turner is employed at the First National Bank of Boston and Private Turner is in the Armed Forces and is stationed at Fort Bragg, N. C.

ENTERTAINED AT TEA

Mrs. Harry J. Donovan and Mrs. Gertrude M. Sullivan of Lincoln street, entertained at a tea on Sunday afternoon for Miss Elizabeth M. Grant, daughter of Mr. and Mrs. Michael F. Grant of Winthrop street.

Miss Grant, who is to marry Charles H. Littlefield of West Medford on April 17, was given a shower of gifts by the guests, and received their good wishes for future happiness.

MISS McNALLY ENGAGED TO MR. THOMANN

Mrs. Gertrude E. McNally of Washington street announces the engagement of her daughter, Margaret Mary to Donald Anthony Thomann, son of Mr. and Mrs. Anthony Thomann of Forest street

MURRAY—McHUGH

Miss Gertrude McHugh, daughter of Mr. Peter McHugh of Canal street and Frederick Murray of Burlington were married on Easter Sunday in Belmont. The bride was attended by her cousin, Miss Susan O'Neil, and Leo Murray of Burlington was his brother's best man. Mr. and Mrs. Murray will live in Burlington.

MEMORANDA

For Safe, proper cleansing & repairing of rugs .... call

MOURADIAN ORIENTAL RUG CO.

36 Church St.

Winchester 0654-W 0054-R

Glamourama

By Fred—Hair Stylist

SEE A PIN . . . .

And pick it up by all means, if it's one of the new pin-stripes suits or ensembles. If you choose pin-stripes, watch for careful tailoring and good line.

And by all means make your next permanent one that is individually styled. At Fred Hair Stylist, 2 Winchester Place you can get just that, as Mr. Fred is really an expert in this line. So make your appointment NOW. Keep on buying defense bonds and stamps.

TEL. WIN. 0765

ECONOMY GROCERY STORES

556 MAIN STREET, WINCHESTER

All Signs Point To Economy

Yes, m'am. Folks in the know come to Economy for the finest foods at budget prices. Especially today when it is so important that you eat well—and at the same time watch your pennies. You do both when you Ecco-nomize!

FOR FREE DELIVERY SERVICE PHONE WINCHESTER, 2240

Fancy California ASPARAGUS lg. bu. 39c		Prime Rib	Heavy Steer Roast lb. 29c
fresh ripe STRAWBERRIES pint box 15c		Chuck Roast	Boneless lb. 35c
TOMATOES Individual lb. pkg. 15c		Broilers	Fancy 2-2½ lb. avg. lb. 29c
Iceberg LETTUCE 2 lge. hds. 15c		Lamb Fores	Fancy Spring lb. 15c
Calif. CARROTS Bunch 5c		Thick End	Corned Beef lb. 31c
		Halibut	Fresh Eastern lb. 49c
		Fresh Oysters	pint 33c

Ecco Penny Savers!

Tomato Juice	Ecco 3 20 oz cans 29c	Crisco	lb. can 25c / 3 lb can 71c
Heinz Soups	all kinds 2 cans 25c	Peanut Butter	Ecco lb. jar 25c
		Soda Crackers	2 lb pkg 19c
		Ecco Corn	Fancy Bantam 2 No. 2 cans 23c
		Facial Tissue	pkgs. 10c

We reserve the right to limit quantities. Prices subject to change

WINCHESTER GIRLS MAKE "DESIGN FOR YOUTH"

Winchester girls seem to be doing all right in "Design for Youth," that strictly present day "kolyum" for young moderns now current in the Boston Herald.

Seems the columnist did the Tufts Junior Day festivities last week-end and Monday's "Design" referred to two local lassies, both Jackson freshmen, who were standouts at the prom and other business. Maxine Lybeck was catalogued as the "Tufts boys' junior Veronica" while Polly Kimball, described as "peppy and blonde" was according to the columnist "dragged" by George Mernick, president of Ivy, the Junior honorary at Tufts.

"Design" had quite a bit to say about Polly, but as the column is evidently for the young we couldn't understand it, especially the "Jersey Bounce," and so have to take things pretty much for granted.

Still another Winchester girl made "Design for Youth" on Wednesday, Nancy England receiving the "kolyum's" accolade at Green Key Weekend at Dartmouth, being described as "getting wet (it stormed at Hanover, too) but looking wonderful." Congratulations, girls!

Air-mail stationery at Wilson the Stationers.

TEACHERS' INSTITUTE

The Sunday School of the First Congregational Church held a Teachers' Institute last Sunday afternoon and evening in the church parish house.

Rev. Martin E. Goslin, professor of Bible at Boston University, was the speaker at the afternoon session and Mrs. Robert M. Keeney taught a demonstration class with her fifth grade pupils.

At the evening session Mrs. John L. Lobingier worked with a group of teachers on "Creative Activities" and Miss Evelyn M. Scott, director of Religious Education at the church, addressed another group on "Visual Education."

LIEUTENANT LEGHORN PROMOTED

Kenneth M. Leghorn, son of Mr. and Mrs. George M. Leghorn of Wedgemere avenue has been promoted from second lieutenant to first lieutenant in the Army Air Corps.

Lieutenant Leghorn, a Tech man and member of the Sigma Chi fraternity, received his commission at Maxwell Field, Ala., and is now stationed at Cochran Field, an Air Corps Basic Flying School at Macon, Ga.

Billfolds at the Star Office.

DR. JAMES T. O'CONNOR, JR.
VETERINARIAN
ANNOUNCES THE OPENING OF OFFICES
for the practice of
GENERAL VETERINARY MEDICINE AND SURGERY
Graduate of University of Pennsylvania
118 Main Street, Woburn Tel. Woburn 1105
Office Hours—9-10 A. M., 7-9 P. M., and by Appointment

CEDRIC SEAGER
Heads Russian War Relief

RUSSIAN WAR RELIEF OPENS HERE

A Winchester branch of Russian War Relief Inc. is in process of formation and will be given a notable inauguaral on Sunday evening, April 26. On that date Madame Olga Baklanova, famed Russian actress and singer who is currently appearing in the stage success "Claudia," has volunteered to visit Winchester and entertain sponsors of the local branch and their friends. Madame Baklanova is no stranger here, having frequently been a guest at the home of Mr. and Mrs. Alexander Samoiloff.

The time and place of the inaugural meeting have not yet been arranged but full details will be given in next week's issue of the "Star," there is every expectation that, as the campaign progresses, other distinguished celebrities of the concert hall, platform and stage will appear in Winchester and lend their talents in support of this great cause.

The primary purpose of the drive is to raise funds with which to purchase medical supplies, instruments, clothing and other related aid for the Russian people now occupied in defense of their families and their homeland. All such aid will be sent free of shipping costs, thus insuring maximum relief for every dollar contributed.

Of the cause itself one tribute alone will suffice. It comes from the Far East and is addressed to the leaders of the Russian war effort. The man who sends it is General Douglas MacArthur, who says, in part: "The hopes of civilization rest on the worthy banners of the courageous Russian Army. During my lifetime I have participated in a number of wars, and have witnessed others . . . in none have I observed such effective resistance to the heaviest blows of a hitherto undefeated enemy . . . the scale and grandeur of this effort marks it as the greatest military achievement in all history."

Chairman of the Winchester branch is Mr. Cedric Seager, whose recent efforts in connection with the Victory Book Campaign have been instrumental in placing Winchester in the lead among New England towns of comparable size, with close to 10,000 books donated so far and more coming in. Associated with Mr. Seager at this early stage of the branch activities are Mrs. Alexander Samoiloff, Mrs. Pitirim Sorokin, Miss A. Natalie Jewett and Mr. James Nowell; but a larger list of committee members will be announced shortly. Meanwhile, a distinguished group of local sponsors have already promised to give their support to the campaign. These include:

Mr. and Mrs. James S. Allen, Mr. and Mrs. John Abbott, Mr. and Mrs. Francis A. Barrett, Mr. and Mrs. Arthur Black, Dr. and Mrs. F. Milne Blanchard, Prof. and Mrs. Harold Blanchard, Mrs. Allan Boone, Prof. and Mrs. Neil H. Borden, Mr. and Mrs. Reginald Bradlee, Mr. and Mrs. George G. Brayley, Mr. and Mrs. Fulton Brown, Mr. and Mrs. Charles Burnham, Mr. and Mrs. Robert Burns, Mr. Dwight Cabot, Mr. and Mrs. Dunbar F. Carpenter, Rev. and Mrs. Paul Harmon Chapman, Prof. and Mrs. John Chipman, Rev. and Mrs. Howard Chidley, Mr. Frank E. Crawford, Mr. and Mrs. William C. Cusack, Mr. George T. Davidson, Mr. and Mrs. James F. Dwinell, Mr. and Mrs. Charles Eaton, Mr. and Mrs. Harold V. Farnsworth, Mr. and Mrs. Harold S. Fuller, and Father Fitzsimons.

Also Mrs. Arthur Gates, Mr. and Mrs. Charles E. Green, Rev. and Mrs. Dwight W. Hadley, Mr. and Mrs. Ralph T. Hale, Mr. and Mrs. Arthur S. Harris, Mrs. Paul H. Howard, Mr. Alfred S. Higgins, Miss A. Natalie Jewett, Mrs. Caroline J. Kellogg, Miss Caroline D. Kellogg, Mr. and Mrs. Langley C. Keyes, Mrs. Arthur A. Kidder, Mr. and Mrs. Harrison F. Lyman, Miss Alice Main, Mrs. Alexander MacDonald, Mr. and Mrs. James J. McGovern, Mr. and Mrs. Harold F. Meyer, Mr. and Mrs. William F. Morton, Miss Corinne Mead, Mrs. George Mead, Mr. and Mrs. James Nowell, Rev. Charles L. Noyes, Mrs. Harrie Y. Nutter, Rev. and Mrs. William S. Packer, Mr. and Mrs. William L. Parsons, and Mr. Lewis Parkhurst.

Also Dr. Milton J. Quinn, Mr. Edgar J. Rich, Rev. R. Mitchell Rushton, Mrs. James Russell, Mr. Sherman B. Russell, Mrs. Joseph F. Ryan, Mrs. Lyman Smith, Prof. and Mrs. Pitirim Sorokin, Mr. and Mrs. Alexander Samoiloff, Mr. and Mrs. Henry K. Spencer, Mr. and Mrs. William D. Sullivan, Mr. and Mrs. Gilbert H. Tapley, Prof. and Mrs. Karl Terzaghi, Mr. and Mrs. Raymond S. Wilkins, Mr. and Mrs. Henry E. Worcester, Mr. and Mrs. Joseph W. Worthen, and Mrs. Carle C. Zimmerman.

Watch the "Star" for further details regarding the inaugural meeting and for the news of future entertainments in support of Russian War Relief.

Filene's
IN WINCHESTER
Write Filene's or phone Winchester 2700

Smart NEWS in PRINT!
. . . on WHITE backgrounds
your chance!
In a season that's all-out for prints, here's Gay, multi-colored floral prints on white backgrounds. Smartly styled with plunging neckline and full gored skirt. Sizes 18½ to 24½. Smart news . . . and good news at only
$10.95

. . . and thanks to our SERVEL-ELECTROLUX GAS REFRIGERATOR we're healthy Americans

Standing silent sentinel in your kitchen, the gas refrigerator safeguards perishable foods. Automatically it provides different zones of cold for keeping different types of food. Because it has no moving parts, it can't make a whisper of sound . . . and its 10-year guarantee means freedom from unkeep expense. The money it saves you can lend stamp by stamp to Uncle Sam and never miss it.

Arlington Gas Light Co.
522 Main St., Winchester Tel. Win. 0142

ALL FISHERMEN HAVE SPRING FEVER

On last Saturday evening there was probably held in Winchester the most outstanding clinic in the country on the cause, diagnosis, prognosis, and cure of spring fever. A large number of prominent scientists and research workers gathered at the home of Dr. Chas. Tozier and thoroughly discussed this annual affliction of the human race. Every guest present has had the disease on numerous occasions and each Fellow of the Academy had a positive cure for the malady.

Behind a fisherman's altar which was decorated with a finely mounted specimen of an Atlantic salmon weighing when caught on a six ounce rod 32½ pounds, the following papers were read and exhaustively discussed by the essayist.

The first paper given by a prominent Brookline doctor was on the topic, "Why I never had had an attack of spring fever." His principle points were that when he was a young man he was kept so busy in the spring taking off the storm windows, putting on the screens, cleaning up the cellar and back yard, and consuming large quantities of sulphur and molasses that he never could find time to catch the disease or could not scrape up sufficient cash to take the cure.

The second paper on the cause of the disease was given by an eminent professor at Harvard who stated in his opinion that the disease was inherited from past ancestors and was a demonstration of the Survival of the Fittest.

When it came to the prognosis, a doctor who has the respect of every learned man in America gave out the following facts. To the best of his knowledge no victim of an attack of spring fever was ever called to membership in a club formed by Jonah and Isaac Walton wherever they may be.

The cure is simple, throw up your job for a week or two, pack up your old clothes, tin box and wooden sticks, gather around you a number of life savers (good friends who are afflicted with the same disease) and go back into the woods and hills and take the treatment.

PARK BOARD APPOINTMENTS

Summer appointments made by the Winchester Board of Park Commissioners, April 15:

Joseph Tansey, supervisor of playgrounds.

David H. Riley, assistant playground supervisor Leonard Field.

Robert Collins, assistant playground supervisor Loring avenue.

Rachel Armstrong, assistant playground supervisor Leonard Field.

Helen M. Welch, assistant playground supervisor Loring avenue.

Margaret Carroll, tennis supervisor Ginn Field.

Alice Nash, tennis supervisor Leonard Field.

Margaret McDonald, tennis supervisor Loring avenue.

Frederick Bradford, tennis supervisor Palmer street.

Peggy Shinnick, head life guard Palmer Beach.

Myrtle Goodhue, head life guard Leonard Beach.

Helen Carroll, spare life guard Palmer and Leonard Beaches.

Arnold Smith, assistant life guard Leonard Beach.

Bradley L. Batson, houseman Leonard Bath House.

George J. Wilson, houseman Palmer Bath House.

Elizabeth MacPartlin, custodian at Leonard Beach locker building.

Ann Murray, custodian at Leonard Beach locker building.

Joan Hevey, custodian at Palmer Beach locker building.

Doris McKee, custodian at Palmer Beach locker building.

One appointment, that of an assistant life guard at Palmer Beach is yet to be made.

"Be Kind to Animal Week." Display of posters in Children's Department at the Public Library. Books about animals are featured.

Filene's
IN WINCHESTER
Write Filene's or Phone Winchester 2700

"TURNABOUT"
. . . reversible coat for GIRLS!
Sturdy and stylish. Fashioned of 75 per cent new wool, 25 per cent reprocessed wool. Zipper fly front and detachable hood. Copen or red in sizes 7 to 14.
$12.95

H. S. TRACK MEN IN MEET

The local track squad is holding its annual inter-team meet this week. Today's events are the 100 yard dash, the half mile, the running broad jump and the 220 yard relay. Yesterday's events, which took place too late for this issue, included the 220 yard dash, the mile run, the high jump, the shot put, and the quarter mile run.

This affair always arouses considerable interest as it offers our boys their only chance to compete officially against their own teammates. Being held over a period of two days, it allows every boy to engage in a few events other than his specialties. However, every squad member to be eligible for this meet must have attended a majority of the outdoor and indoor conditioning sessions during the past month. He must also have prepared during the past two weeks for every event he plans to take on in this inter-squad meet.

Co-Captains of the 1942 track team, Bob Phippen and John Murray, were chosen to select the rosters for the two competing teams. All last year's first and second team lettermen will battle it out for their respective teams (Murray's "Whirlwinds" and Phippen's "Flying Tigers") in first team events, whereas the newcomers to the squad this year will have their races, runs, and jumps separately for second team honors.

The next issue of the "Star" will have complete summaries of winners, "also rans," times and distances.

Fountain Pens—Special lot retailing at 69c, at Wilson the Stationers, Star Building. mn20-tf

MUST APPLY FOR SCHOLARSHIPS BEFORE APRIL 29

High school seniors interested in applying for scholarships offered by the Winchester Mothers' Association, Junior Dances Associates, and the Teachers' Club met in the auditorium on Tuesday morning with Mr. Graves. Application blanks were distributed and explanations given of the necessary requirements.

Any seniors interested in a scholarship who were absent from school when this meeting took place are urged to get in touch with the high school office which will be open all next week from 9 to 5 o'clock with the exception of the holiday on Monday. All applications should be in by April 29.

"MICKEY" SHOVES OFF

Alfred R. Meurling, popular teacher of physical education at the Winchester Junior High School, left yesterday to join the Naval Reserve in Boston. He enlisted some time ago, but only recently received his orders to report for active duty.

"Mickey," as he is known to his host of friends, has been assigned to deck duty with the Armed Guard Division in the First Naval District. He expects ultimately to be assigned to duty wtih the Morale and Physical Education Division of the Navy.

Mr. Meurling has been a member of the School Department staff since 1931, and has been very popular with his pupils, faculty associates and the townspeople generally. All join in wishing him the best of luck as he "shoves off" for Naval duty.

SALE! Bay State Fruit Trees April 17 - 23 only!

ALL STANDARD VARIETIES 2 year old trees, 5 ft. - 7 ft. high — well-branched, healthy, freshly dug

No need to buy Mail-Order trees. Right here you can buy fine New England grown fruit trees backed by a responsible dealer. Actually see what you are buying.

EVERGREENS . TREES . SHRUBS . ROSES . PERENNIALS . SEEDS . FERTILIZERS . TOOLS

Everything for the Garden!

APPLE, QUINCE CRAB APPLE 98c
PEACH, 1 year 4 ft. to 5 ft. 69c
PEAR, PLUM CHERRY $1.29

Small Fruits Also
GRAPE, BLACKBERRY, RASPBERRY, STRAWBERRY, HYBRID BLUEBERRY.

NEXT WEEK Special Sale of Roses

PLAY SAFE
Before you buy, ask yourself this question: "Am I getting first grade, freshly dug stock from a reputable grower who is qualified to advise on the planting and future care of my trees?" A purchase of nursery stock is a lifetime investment. Play safe!

BAY STATE at Lexington
Routes 4 and 5 — 1265 Massachusetts Ave.
Open Daily — 'Phone Lexington 1700

The Winchester Star

STAR BUILDING
WINCHESTER, MASS.
Theodore F. Wilson,
Editor and Publisher

SINGLE COPIES, SEVEN CENTS
Left at Your Residence for One Year
The Winchester Star, $2.50 in Advance

News Items, Lodge Meetings, Society Events, Personals, etc., sent to this office will be welcomed by the Editor

Entered at the postoffice at Winchester, Massachusetts, as second-class matter.

TELEPHONE NUMBER 0029

Only Newspaper Printed in Winchester

We can now go back to our Social Gains, our President, after careful consideration and long meditation, having proclaimed a name for the war we are supposed to be fighting.

The announcement this week of "Polly" Kimball's election as president of the Jackson College freshman class recalls the fact that the other member of Winchester's Massachusetts State Junior Doubles championship team of last summer, Helen Carroll, is president of the first year class at B. U. Sargent School. It is gratifying to see these girls, leaders at Winchester High a year ago, maintaining the high standard they set for themselves as schoolgirls.

We brave New Deal criticism this week and hark back to the despised "horse and buggy" days. The anniversary of the Battle of Lexington provides the occasion, and our reproduction of "Paul Revere's Ride" in picture and verse may stir fond recollections in the minds of some of our readers—even though taboo for, lo these last ten years. The cut we reproduce is even more ancient than the poem which accompanies it. It is older even than the Star, with its hoary 62 years. Paul Revere was a fortunate fellow. Unlike many of his copatriots, he has seldom been pictured in any way other than through prose and verse. There are few, if any, statues of him to melt down, although there may be a few tablets. He never was plagued with an eight-hour day nor a 40-hour week. He never had Social Security, time-'n-a-half nor double time pay; didn't have to buy his job from a Union, reach the age of 18 to go to work, or aspire to be a labor delegate or a strike mediator, fly to Washington nor do any lobbying. He wasn't bothered by traffic laws, sugar cards, nor a shortage of rubber, and all of his friends had enough respect for him to take him at his word, for he had no "spokesman" and was never "mis-quoted." In other words he was a typical "horse and buggy" hick from the backwoods of New England, neither desiring nor accepting any European affiliations. Paul was as good an example of the product of the despised "horse and buggy" days as we know of at this season of the year. Whether he would have taken part in the great battle now waging in America to retain our ruler's social gains, no one can say. That he would be active in the secondary battle now progressing between our Nation and its enemies, goes without saying. In his day he was a sturdy citizen, untroubled by imported ideas of making the nation over or streamlined methods of getting the votes. To him a court was a court, and he never aspired to revamp it or criticise the ages of its judges. In those days he did not have to campaign to make any of his neighbors, good or otherwise, see his point; his word appeared unquestioned. We don't know whether Paul ever hired any men to work for him. We presume he did. But he never had to pay his government, as this office will, $177.33 for employing eight persons from January to April. There was, of course, a fellow who hung a lantern up in a church for Paul, but the record does not show whether he was CIO, ALF, or whether he even belonged to the same Union that Paul did. His taxes too, were moderate, for his government had not at that time become streamlined and gone in for political employment methods. Like the rest of his countrymen he didn't bicker over wages and a bonus before consenting to hitch up his horse and ride over to Concord in the dead of night. He wasn't troubled by priority and his horse's shoes were not frozen. He did not have to hire a lawyer to see that he was not over-charged on his taxes, nor dodge the FBI. In fact Paul led a pretty easy life, all-in-all, and if we had not lived our own life upon the foundation of what he and his countrymen founded, we might be inclined to envy him. We suppose he had a wife, but we never heard of her, either at dancing school, in the press or on the air. We feel a little hesitation over dragging this back woods character up at this time, but since, as we say, he has to go along with us in prose and poetry, and cannot be eliminated by melting down any statues, we suppose we may get away with a little rowdy comment—taken from whence it comes.

FISHERMAN'S SUNDAY ATTRACTED SPORTSMEN

A group of about 60 fishermen and other sportsmen was among the members of the large congregation who attended the annual observance of Fisherman's Sunday at the First Congregational Church last Sunday morning. Special pews were reserved for the fishermen and they were seated together.

The pastor of the church, Rev. Howard J. Chidley, himself an ardent fisherman, preached a special sermon, taking as his subject "The Optimism of Nature." As the subject for his children's sermon he chose "The Chipmonks," and nature and the out-of-doors were woven into the entire service, with music by the Chancel Choir under the direction of Organist and Choirmaster J. Albert Wilson, being particularly appropriate.

As the first of two anthems the choristers sang "They that wait upon the Lord" by Whiting and as the second, Novello's "Like as the hart desireth the water-brooks." The processional hymn was "The Spacious Firmament" and the recessional, "For the beauty of the earth."

As the offertory Mr. Wilson played MacFarlane's "Melody with Chimes," the organ chimes having been the gift of the late Charles A. Lane, founder of Fisherman's Sunday and leader of many fishing parties to Marr's Camps on Moosehead Lake in Maine.

Mr. Lane's son, former Selectman Franklin J. Lane, was a member of the committee in charge of arrangements for Fisherman's Sunday, the other members of the committee being Mr. Charles A. Gleason and Senator Harris S. Richardson.

With vivid word pictures, Dr. Chidley took his listeners into the out-of-doors and made them see the gorgeous sunsets which only occur over inland waters, the green mist of leaves on the hardwood trees against a background of hemlock and spruce and pine. He made them hear the chuckle of running water across the woods roads, the song of the hylas in the forest pools, and the call of the wild birds and the rushing of the river.

He said that to him the optimism of nature consisted of three things; first, the regularity of the stars in their courses and the rotation of the seasons which went on with no concern for the affairs of men. Second, the habits and instincts of animals which had been implanted by some superior wisdom and by which they were able to care for themselves and for their young and to survive among their enemies without help from the human race. And the third source of optimism in nature, Dr. Chidley said, was the discovery of the innate decency, goodwill and reliability of the ordinary man and the standards and ideals by which he lived, which one discovered when barriers were down between men on a fishing trip.

Fishermen came from New Hampshire and Maine as well as surrounding towns in Massachusetts for the service.

MISS CARR HONORED AT TEA

Mrs. Charles Herlihy of Jamaica Plain gave a tea last Sunday afternoon for Miss Muriel Carr of this town, whose engagement to Mr. Charles E. Herlihy, 2d, was recently announced. Miss Carr, a Radcliffe graduate, is the daughter of Mr. and Mrs. James H. Carr of Highland avenue.

THANKS FROM VICTORY CLUB

To the Editor of the Star:

April 15, 1942

Will you please print this: "The "Victory Club" wishes to thank those who sent the addresses of the service men last week. We still have room for more.

Thank you,
Victory Club

BUY A BOMBER?

Newspaper stories have it that the soldiers of General MacArthur are starting a fund, by contributing from their own pay, to buy just one bomber for themselves.

What under the sun can this mean? Is this just a yarn?

If true, it would be the greatest news article of the entire war, to date.

Let us consider well the full implications of this report. First, this isolated General MacArthur force must believe airplanes could reach them and come to their assistance; second, if the report is correct, the mere fact of their atetmpting to buy their own planes could mean they do not understand why their country has not come to their help. They know, of course, that America has money enough to do it. It could be a dare. Perhaps the Administration knows that those soldiers are not raising money; that the report is not true; but, if it is true, it is far too serious not to do something about it. If that report is true, citizens would do well to raise a fund themselves, by public subscription, get permission from the Army or Navy for volunteers to make an attempt at least to try to reach these men.

The implication could be very serious, if the report is true.

Socrates

Fountain Pens—Special lot retailing at 69c, at Wilson the Stationers, Star Building. mh20-tf

WARNING!

ORDER WOOD NOW!

All users of fireplace wood should order next winter's wood now. The labor supply of wood cutters is diminishing and deliveries of cut wood will be difficult by fall. Even green wood delivered now will be sufficiently aged and dried for easy burning if stored in a dry cellar throughout the summer. One way of conserving oil is to use your fire place more. Call your wood dealer this week.

Civilian Defense Conservation Committee

SAVILLE AND KIMBALL
Funeral Service
ARLINGTON 1634 WINCHESTER 0300

A distinctive service always attended by a capable staff to serve your best interests.

39 CHURCH ST. WINCHESTER ● 418 MASS. AVE. ARLINGTON

PAN-AMERICAN DAY AT THE WINCHESTER HIGH SCHOOL

Climaxing weeks of study on Pan-Americanism, students of Winchester High School at a Wednesday morning assembly observed the 52nd anniversary of the first Pan-American Conference. After the opening exercises, Mr. Graves introduced Chairman Shirley Brackett, who explained that the program had been planned for April 14, the anniversary of the Pan-American Union, but that unfortunately the school banking program had made it necessary to postpone the special program until the following day, April 15. She then effectively summed up Pan-Americanism as an organized cooperation among nations which brings victory in time of war and afterwards, a chance to have an enduring peace.

Miss Brackett in turn introduced the speakers, the first of whom was Miss Ann Downer. With the aid of a large-sized map of South and Central America Miss Downer proceeded to give an interesting geographical description of the 20 American republics to our south. She was happy in her choice of colorful information in connection with each of these countries.

David Rush followed with a comprehensive survey of the past history of the Pan-American Union and of our Latin relations from 1890 to 1942. He explained the Union's growth from a mere means of arbitration to a more secure hemispheric policy, and the Monroe Doctrine's growth from a United States Doctrine to a Western Hemisphere Pact. Rush's talk was a clear digest of significant facts not usually grasped by the average student.

William Martens then outlined President Roosevelt's conception of the Good Neighbor Policy as one in which each nation respects itself and others; in which the well-being of one is dependent on the well-being of all; and in which there is mutual understanding and mutual ideals of self government. Martens spoke with unusual effectiveness, his manner and voice being particularly well adapted to his subject.

Following him, Robert Abbe summarized clearly the most significant economic considerations and relations between the United States and South American countries, with special emphasis on the three largest—Brazil, Argentina, and Chile.

Miss Janet Doub was then introduced and gave a very entertaining as well as informative talk on the cultural history of Latin America. Miss Doub's original and colorful illustration of her theme caught the fancy of her audience, while her ideas were in many cases actual eye-openers.

Robert Nichols completed the list of speakers with a forceful commentary on the last Pan-American Conference in Rio de Janiero. At this conference, for the first time in history, was obtained a great united front based on fraternity—an example for the rest of the world to follow.

Miss Brackett then expressed the hope that the program had succeeded in giving a clearer picture of the Latin American situation, and as a fitting close, lead the assembly in a salute to the national flag. This program was one of the best provided by any group of students in recent years.

A material aid in making the program extremely interesting was a fine display of relevant work executed by the art classes under the direction of Miss Pauline Goodrich. The center of the stage was occupied by Janet Doub's 4x7 colored map of South and Central America. On either side of this were displayed five national flags painted by Janet Doub, Emma Duffett, and Cynthia Foote. The flags were those of Argentina, Brazil, Chile, Panama, Bolivia, Colombia, Venezuela, Peru, Mexico and Cuba.

The audience had been made conscious of Pan-American Day previous to this assembly. The school library's show case since Tuesday of this week has emphasized Pan-Americanism. Arranged by Miss Barbara Wilfert, librarian, the collection is composed largely of contributions from Miss Allison, head of the Spanish Department. Major interest has been centered on a replica of a fishing boat and a pair of earthen water bottles from Segoria and Granada. The exhibit includes a colorful Brazilian butterfly wing plate, castanets, tiles depicting scenes from Don Quijote, fans, a coffee bean cart, figurenes, jewelry, tinted photographs, and miniature flags of Argentina and Brazil.

Bulletin boards throughout the school have carried original Pan-American posters, maps, and drawings contributed by many students.

Together with map work, the Spanish classes have studied the origin and purpose of the day, read the bulletins distributed by the Pan-American Union, and considered the economic gifts of the Americas to the world, vanilla, potato, and cacao. Four famed South American heroes have been studied: Jose de San Martin of Argentina; Simon Bolivar, Venezuela; Bernardo O'Higgins, Chile; and the forerunner of South American independence, Francisco de Miranda of Venezuela.

In the civic classes, the week has been devoted to the preparation and discussion of oral and written reports on the South American countries, their customs, peoples, culture, and national heroes; President Roosevelt's Good Neighbor Policy, how it functions; and how the war affects South America, together with the steps being taken to end Axis propanganda and infiltration.

Mrs. Stacy's college history classes have studied Pan-American conferences and their results from 1826 to 1942, the machinery of the Pan American Union and the present Good Neighbor Policy. Also, in conjunction with their study and that of other departments, they have sponsored the aforementioned assembly.

CONDENSED STATEMENT OF CONDITION

* * *

April 4, 1942

* * *

OFFICERS

President
William A. Kneeland

Vice-Presidents
Wallace F. Flanders
Norman E. Beattie

Cashier
Leslie J. Scott

DIRECTORS

Ernest Dudley Chase
Vice-Pres., Rust Craft Publishers, Inc.

Frank E. Crawford
Manager, Winchester Hospital

Edmund L. Dunn
Pres., New England Fish Exchange

Wallace F. Flanders
Vice-Pres. and Treas., Dewick & Flanders, Inc.

William A. Kneeland
Attorney and Trustee

Richard W. Sheehy
Physician

Resources

Cash on Hand and on Deposit with other Banks	$265,476.10
United States Government Securities	461,653.49
Other Securities	80,768.68
Loans and Discounts	658,398.49
Vaults, Furniture and Fixtures	8,778.10
Other Real Estate	5,000.00
Other Assets	791.42
	$1,480,866.28

Liabilities

Capital Stock	$ 125,000.00
Surplus and Undivided Profits	56,210.92
Reserves	2,415.87
DEPOSITS	1,297,211.10
Other Liabilities	28.39
	$1,480,866.28

WINCHESTER NATIONAL BANK

MEMBER FEDERAL RESERVE SYSTEM, FEDERAL DEPOSIT INSURANCE CORPORATION

7-9 CHURCH STREET TEL. WIN. 1320 - 1321

SOCIAL SECURITY BOARD INAUGURATES FIELD SERVICE FOR WINCHESTER RESIDENTS

The Social Security Board Field Office at 10 Temple street, Cambridge, through its manager, James T. Phelan, announces the extension of its Field Service for the benefit of Winchester residents and a representative will be at the Post Office, Waterfield road, every Monday at 1 p. m.

This service has been established for the benefit of those employers, wage earners or other persons desiring aid in completing applications for account numbrs; adjustment of wage records; and applications for insurance benefits to retired wage earners and surviving dependents of deceased wage earners.

Persons applying for monthly benefits by reason of attaining age 65 should be prepared to present a birth certificate or other proof of birth.

Wives claiming monthly benefits by reason of their husband attaining age 65 should submit proof of age and marriage.

Monthly benefits are not paid on behalf of wage earners who are still in employment covered by the Social Security Law.

Widows with dependent children under 18 should be prepared to submit copies of their marriage record and birth certificates for all children for whom they apply.

Mr. Phelan reminds that there is no charge for this service.

CONTAGIOUS DISEASES

The following list of Contagious Diseases was reported to the Board of Health for week ending Thursday, April 16:

Measles	36
German Measles	3
Scarlet Fever	2
Chicken Pox	4
Dog Bite	3

Roger M. Burgoyne, M. D.
Agent

Important Underground Station

Oberlin, Ohio, was the most important station on the Underground railroad. Escaping slaves knew that to reach this town was to reach a haven of safety, for none was ever returned to bondage from there.

Insure the Safety of Your Country

Buy Defense Bonds and Stamps

DEWICK & FLANDERS, Inc.
INSURANCE
148 State Street Boston

TELEPHONE LAFayette 5730 BRANCH EXCHANGE

Policies Backed by Security *Service Backed by Experience*

FLORENCE CRITTENTON ANNUAL MEETING

The annual meeting and spring tea of the Florence Crittenton Circle took place on Thurday afternoon, April 16, at the home of Mrs. Reginald Bradlee on 6 Ledgewood road.

The Rev. Mr. R. M. Rushton opened the meeting with an inspiring prayer.

Annual reports were presented by the secretary, Mrs. Warren Shoemaker, treasurer, Mrs. Francis E. Booth, and chairmen of the following committees: Bazaar, Mrs. William C. Cusack; Ways and Means, Mrs. Percy Bugbee; Membership, Mrs. William Morton; Music, Mrs. Walter Winship for Mrs. G. Lindrov Witham; Sewing, Mrs. Woodford L. Willcox; Tea, Mrs. Geoffrey Neiley; Social Service, Mrs. Loring Nichols for Mrs. Roland Fletcher.

Thanks were tendered to Miss Helen MacGregor, Mrs. Harold B. Richmond, Mrs. Harold H. Blanchard and Mrs. Reginald Bradlee for the gracious use of their homes for meetings.

Mrs. Vincent Clarke introduced the speaker of the afternoon, the Rev. Dr. William L. Stidger, head of the Department of Homiletics at Boston University. His address on "The Look Ahead," while full of the realities of the present, key-noted the hopeful look of the future. The Circle was very fortunate in having such an able speaker for its annual meeting.

The musical program was exceptionally interesting with Sadie Roberts Horn, soprano, accompanied by Bessie McGray Roberts, singing a group of Welsh songs in costume. Her lovely voice was at its best in these charming native songs and continued applause testified to the pleasure the audience received from them.

Mrs. George A. Wilson was named chairman of the Florence Crittenton table at the sale on April 23rd of articles made by the Blind.

The following slate of officers for next year was presented by Mrs. Percy Bugbee of the Nominating Committee:

President—Mrs. Harold H. Blanchard
First Vice President—Mrs. A. Allen Kimball
Second Vice President—Mrs. John G. Fenniman
Recording Secretary—Mrs. Warren Shoemaker
Corresponding Secretary—Mrs. Fred E. Ritchie
Treasurer—Mrs. Francis E. Booth
Directors—Mrs. E. Ober Pride (For 1 year), Mrs. Loring P. Nichols (For 2 Years), Mrs. Harold B. Richmond (For 3 Years).

These officers were unanimously accepted by the Circle.

Presiding at the coffee urns were Mrs. Harold B. Richmond and Mrs. John L. Coon.

Delicious and refreshing ices and coffee took the place of the usual tea. Refreshments were in the hands of Mrs. Geoffrey Neiley and Mrs. Harold Bostwick, assisted by Mrs. William A. Everett, Mrs. Alger Bunten, Mrs. Raymond Dexter, Mrs. A. Kirby Snell, Mrs. Raymond Dickman and Mrs. Warren A. Hersey.

The meeting was conducted by Mrs. Harold H. Blanchard, president.

LANE
Funeral Home
COMPLETE MODERN SERVICE
PHONE WIN. 2580-W
760 Main Street Winchester

BUILDING PERMITS GRANTED

The Building Commissioner has issued permits to erect or alter on the property owned by the following for week ending Thursday, April 16:

Two reshingle permits, 11 Kenwin road and 14 Glenwood avenue.

Wax paper at Wilson the Stationers.

BE MASTER

of Your Future

Ready cash has shaped the lives of many people. Countless golden opportunities arise requiring a cash investment. Plan today to start systematic monthly savings. Payments may be made from $1.00 to $80.00 each month.

Won't you let us tell you more about our plan? Come in today!

Present Dividend at 3½%.

Shares Fully Insured Under Massachusetts Law

Winchester Co-operative Bank
19 Church Street, Winchester

HELP WANTED

WANTED—An experienced general maid; must be a good cook and have good references; will pay $16 to right one. Tel. Win. 0156.

WANTED — Housekeeper-companion. Tel. Win. 0263-M.

ALTERATION LADY—Must be experienced on ladies' and men's clothes; steady position; good salary for one that qualifies. Write Star Office, Box 7.

FOR SALE OR TO LET

WINCHESTER—Church Street, 10 rooms, 3 baths, 2 car garage, oil heat. Cabot Street, 9 room stucco, 3 baths, 2 car detached garage.
NEWTON—Chestnut Street, 9 room brick single, 3 baths, oil heat, 2-car garage attached.
PEMBROKE—Furnished summer cottage in pine grove on lake, 40,000 sq. ft. land.

Also Foreclosed Properties For Sale
Thomas I. Freeburn, Agent
And Property Management
TEL. CAPITOL 8947 or WIN. 1419
f23-tf

FOR SALE

FOR SALE—Oriental rug with pad; 9 x 12 ft; blue and gold, in good condition. Price $100.. Call Win. 2390. *

FOR SALE—Walnut dining room set. Tel. Win. 0116.

FOR SALE—'36 Chevrolet Master Coupe; good shape, SEVEN TIRES. Win. 1700-R. *

FOR SALE—Boy's 26" wheel bicycle; practically new. Call Win. 0526-W. *

FOR SALE—Fast 12 foot kayak; double cockpit, chrome trim, life preserver cushions paddle, sail kit; complete $35. Call Win 1826.

FOR SALE—Horse dressing for lawns and gardens; $12 a cord delivered. Morse Riding School. Tel. Woburn 0632-W. *

TO LET

TO LET—2 room suite, private bath, garage; central location; ideal for business person. Tel Win. 1906-J. *

TO LET—Winchester. One room apartment for one person. For particulars call Win. 1834-W. *

FOR RENT—Garage at 100 Church street. Tel. Win. 1551-R.

FOR RENT—One room and bath or two rooms and bath. Call Win. 2433. *

MISCELLANEOUS

FUEL NOTICE—Due to the uncertainty of Fuel supply we suggest that you call us in regard to Fireplace Wood. There is very little wood being cut and our present supply is limited. R. S. Beattie, tel. Woburn 0439.
mch27-tf

Tel. Win. 2038 Locatelli Building
MARIE E. FOLGER
Distinctive Dressmaking and Remodeling
Hours 9 to 4:30 p. m.
Wed. 9 to 10:30 a. m.
Sat. 9 to 1 p. m.
540 Main Street Winchester, Mass.
ap3-tf

FLOORS
NEW FLOORS LAID
OLD ONES RESURFACED
Call GUY F. MERENDA
TEL. WIN. 1774
n21-tf

Phone 1766 Est. 1891
R. E. BELIVEAU
UPHOLSTERING, FURNITURE REPAIRING and REFINISHING
Cushions and Mattresses Made and Renovated
25 THOMPSON ST. WINCHESTER
ja2-tf

FRANK REEGO, Gardener
DRIVEWAYS, DRY WELLS, LOAM, SAND and GRAVEL, CONCRETE WORK
26 Years' Experience
30 Years in Winchester
Telephone Winchester 1962-M
mch27-10t

WINCHESTER JUNK
Newspapers, magazines, rags, tires, tubes, batteries, brass, copper lead and iron
Lexington 1792 or 0400
BEN BERMAN
ap3-tf

Carter's New American Blue Ink. Wilson the Stationers.

GUILD OF THE INFANT SAVIOUR

We are happy to announce that the dancing party, held by the Junior members on last Friday evening was a great success. Many of the mothers who attended were impressed favorably by the charm and dignity expressed by this young group. It was a beautifully conducted party, and a substantial sum was realized. The sponsors who assisted the young ladies were Mrs. O. J. Logue, Mrs. Frederick Patton and Mrs. Alfred Viano.

The sixth annual Diocesan Congress opened on last Tuesday, April 14, with mass at the Cathedral of the Holy Cross. Following the mass, the Congress gathered at 11 a. m. at Hotel Statler, where the Most Rev. Richard J. Cushing, Bishop of Boston, gave the keynote address. On Wednesday, the Congress continued in session and were addressed by His Eminence William Cardinal O'Connell at the Cathedral.

Nearly 2000 Catholic women attended the Congress which included four members from every parish in the diocese. Delegates from St. Mary's were: Mrs. Michael Hintlian, Mrs. Virgil Ghirardini, Mrs. J. Edward Downes, and Mrs. William Hickey. Among the clubs sponsoring the Congress was our own Guild of the Infant Saviour. Mrs. Vincent L. Greene, president of the League of the Catholic Women, was general chairman.

Many new members attended the meeting on last Tuesday and were personally greeted by President Mrs. Hintlian. Mrs. Hintlian left the Congress which she attended in the forenoon to conduct the Guild meeting at 2:30.

Sewing chairman, Mrs. G. F. McDuffie reported that 200 completed garments were sent into the Charitable Bureau on Good Friday.

Tickets for the bridge party dated for April 29 are now in circulation and should not take long to dispose of. This event comes once a year, and is our only source of revenue for running expenses. It is always a favorite among our friends and members and we hope to have it well attended this year. Members who have not obtained tickets should call Mrs. James Carr, chairman.

Mrs. John Gorman, in charge of transportation, requests of those who are driving their own cars to the bridge party, to contact her if they have extra seats. Those who need transportation should report to Mrs. Gorman, who will aid them to secure seats if possible.

A most interesting program is scheduled for the month of May. Either on May 12 or May 26 (exact date to be announced) we will have an exhibition of American Home Arts and Crafts, in charge of Mrs. J. P. Heaton.

All interests pertaining directly to home making such as cooking, sewing, weaving, dyeing and hand blocking of material, rug braiding and hooking, quilting, crocheting, etc., will be on display. Also objects of art, painting, china, metal working, beaten copper and silver. Any handmade or beautiful article made by a member or friend of the Guild will be exhibited.

In connection with the Arts and Crafts, there will be a food sale. Those who are not of the creative or artistic type, should bring their culinary achievements. Homemade bread, pies, cakes, cookies, etc., will be on sale. This will be in charge of Mrs. Jonathan Felt and Mrs. Frederick Patton.

Mrs. Michael Hintlian is general chairman of the sale for the blind which opens in Town Hall on April 23. There will be many attractively arranged tables, sponsored by the various churches and clubs in town.

In the absence of hostess Mrs. Lennon on last Tuesday tea and coffee were served by Mrs. George Morrissey. She was assisted by the following hostesses: Mrs. Daniel Kelley, Mrs. Robert Sharkey, Mrs. F. T. Hannon, Mrs. John Murphy, Mrs. George Blake, Mrs. John Murphy.

Pourers were Mrs. Edward MacDonald and Mrs. Elmer Sinclair.

Humane Week
April 19 - 25

SUNDAY SERVICES

Sunday, April 19, 1942

FIRST CHURCH OF CHRIST, SCIENTIST, WINCHESTER

Sunday Services and Sunday School, 10:45 A. M.

Wednesday testimonial meeting, 7:45 P. M. Reading Room, 5 Winchester Terrace (off Thompson Street). Open daily, except Sundays and holidays, from 10 A. M. to 5 P. M. Saturdays from 10 A. M. to 9 P. M.

"Christ is not entered into the holy places made with hands, which are the figures of the true; but into heaven itself, now to appear in the presence of God for us." These words from Hebrews 9:24 comprise the Golden Text to be used Sunday, April 19, in all Churches of Christ, Scientist, branches of The Mother Church, the First Church of Christ, Scientist, in Boston.

The subject of the Lesson-Sermon will be: "Doctrine of Atonement." Included among the Scriptural selections will be: "For the grace of God that bringeth salvation hath appeared to all men, teaching us that, denying ungodliness and worldy lusts, we should live soberly, righteously, and godly, in this present world, looking for that blessed hope, and the glorious appearing of the great God and our Saviour Jesus Christ" (Titus 2:11-13).

The following passages from the Christian Science textbook, "Science and Health with Key to the Scriptures" by Mary Baker Eddy, will also be included: "Self-forgetfulness, purity and affection are constant prayers. Practice not profession, understanding not belief, gain the ear and right hand of omnipotence and they assuredly call down infinite blessings. . . . Without a fitness for holiness, we cannot receive holiness." (p. 15).

THE UNITARIAN CHURCH

Main Street and Mystic Valley Parkway.
Rev. Paul Harmon Chapman, Minister, 33 Glen Green, tel. Win. 0966.
Miss Caroline V. Everett, Secretary.
Church telephone Win. 0949.
Mr. James M. Barnett, Organist.

9:30 A. M. Junior Church, Grades 3 through 8.
11 A. M.—Nursery School through Grade 2.
11 A. M.—Service of Worship. Mr. Chapman will preach on the subject, "Unitarianism at Work in the World."
6 P. M.—Metcalf Union.
Tuesday, 2:45 p. m.—Girl Scouts
7:30 P. M.—Sea Scouts.
Wednesday, 10 A. M. to 4 P. M.—Rummage Sale.
7:15 P. M.—Church Membership discussion.
Thursday, 10 A. M. to 4 P. M. Red Cross Sewing Group.
Friday, 5 P. M.—Junior Choir Rehearsal.

FIRST BAPTIST CHURCH

Rev. R. Mitchell Rushton, Minister, 18 Park Avenue. Tel. Win. 0225.
Mr. Malcolm C. Wilson, Church School Superintendent. Tel. Win. 0572.
Mr. Arthur Flemings, Choir Director.
Mrs. Helen Palmer Macdonald, Organist
Mrs. Malcolm C. Wilson, Junior Choir Director.
Evangeline Drury, Director of Young People's Work.

9:30 A. M.—Church School for all departments above the beginners.
9:30 A. M. Woman's Bible Class meets in the Church Parlor. Teacher, Frederick S. Emery.
9:30 A. M.—Everyman's Bible Class.
10:45 A. M.—Public Worship. Sermon by the minister, Rev. R. Mitchell Rushton, entitled "The Challenge of the Church." Go-To-Church-Band. Children's Message.
10:45 A. M.—Beginners Department in the Primary Room. Children under six cared for during the morning service.
11:20 A. M. Children's World Crusade in the Social Hall.
12 Noon Special Church meeting in the Chapel.
7 P. M.—Youth Service in the Chapel. Leader, Shirley Palson. Speaker to be announced later.
Monday, 7 P. M.—Boy Scouts, Troop 7.
Tuesday, 8 P. M. Gypsy Minstrel in the Social Hall. Sponsored by the E. P. H. Class and directed by Mrs. Vernon W. Jones.
Wednesday, 7:45 P. M. The Friendly Hour Mid-Week Service. The pastor will lead. Everybody welcome.
Friday, 7:30 P. M. Senior Choir rehearsal.
Saturday, 9:30 A. M. Junior Choir Rehearsal.

CRAWFORD MEMORIAL METHODIST CHURCH

"A Friendly Church by the Side of the Road"
Rev. Roger E. Makepeace, Minister.
Residence, 30 Dix Street. Tel. Win. 0539-M.
Mrs. Harris G. LeRoy, Director of Church School.
Miss Anne Blanchard, Organist and Choir Director.

9:45 A. M.—Church School session.
10:45 A. M.—Nursery, Beginners, and Primary classes.
10:45 A. M.—Morning Worship Service. The pastor will preach on the subject, "Tremendous Trifles." The Senior Choir will sing the anthem. "The Lord is My Shepard" and Mrs. Norman Hitchcock, soprano, will sing Roma's "I Come to Thee." Organ selections by Miss Anne Blanchard will include "Agnus Dei" by Bizet and Diggle's "Fugal Postlude on 'Ein Feste Burg.'"
5:30 P. M.—The Methodist Youth Fellowship will meet at the parsonage. The pastor will relate the story of Dr. John S. Burnett, "Methodism's Shepard of the Hills."
8 P. M.—Young Adults meeting postponed.
Wednesday, 8:15 P. M. The 3 act comedy, "A Good Egg" presented by a talented cast of high school girls and lads for the benefit of the Institute Scholarship Fund.
Thursday and Friday, 10 A. M. to 10 P. M—Annual Sale for the benefit of the Blind, held in the Town Hall. Various types of handicraft will be on sale; every dollar will go directly to the benefit of the blind workers. Everyone has this opportunity to help by attending and making a purchase.

SECOND CONGREGATIONAL CHURCH

Corner of Washington Street and Kenwin Road.
Rev. Charles L. Noyes, Minister. Residence, 23 Garfield Avenue. Tel. Win. 0380-M.
Mrs. Rony Snyder, Supt. of Sunday School.
Mrs. Anna Lochman, Musical Director.
Mr. Robert Farnham, Clerk.

9:30 A. M.—Sessions of the Church School.
11 A. M.—Morning Worship and Sermon. Mr. Noyes will preach on the subject "Man Beholdeth Himself." Mrs. Lochman will play the following selections:
Prelude—"Song Without Words" .... Thome
Offertory—"Virgin's Prayer" ..... Massenet
Postlude—"Triumphal March" .... Guilmant
Monday
7 P. M.—Boy Scouts will meet in the Assembly Hall.
Wednesday, 1:30 P. M.—Red Cross sewing in the Assembly Hall.
2 P. M.—The House Committee will meet at the Church.
7:30 P. M.—The Deacons will meet at the parsonage.
Thursday, 7:30 P. M.—The Music Committee will meet at the Churh.
7:45 P. M.—Choir rehearsal.

ST. MARY'S CHURCH

Rev. John P. O'Riordan, Pastor.
Assistants, Rev. Francis J. Sullivan, Rev. George F. Wiseman.

Masses at 7, 8, 9, 10 and two Masses at 11:30 in the upper and lower churches.
Children's Mass at 9. Sunday School after 9 o'clock Mass.
Daily Mass at 7 a. m.

NEW HOPE BAPTIST CHURCH

Rev. James D. Tymes, Minister.
Residence, 55 Warwick Street, Boston.
Mr. Hizkiah Griffith, Superintendent.
Mr. Luther Yancey, Organist.

10:45 A. M.—Morning Worship and Sermon by the pastor.
12 Noon—Church School.
5:45 P. M.—Youth Forum.
7 P. M.— Evening Worship and Sermon.
Wednesday, 8 P. M.—Prayer Services.

FIRST CONGREGATIONAL CHURCH

Rev. Howard J. Chidley, D. D., Minister. Residence, Fernway.
Miss Evelyn Scott, Director of Religious Education.
J. Albert Wilson, Organist and Choirmaster.
Church telephone Win. 0328.

Sunday, 10:45 A. M.—Rev. Laurence L. Barber of the Orthodox Congregational Church Arlington, will preach, in exchange with Dr Chidley.

School sessions are as follows:
Nursery—For children from 2½ to 4, at 10:45 a. m. Kindergarten—Children from 4 to 5 at 10:45 a. m. Primary Department—Grades 1 and 2, at 10:15 a. m. Junior Department Grades 3 and 4, at 10:45 a. m. Intermediate Department—Grades 5 and 6, at 10:15 a. m. Junior High Department, 9:30 a. m.

Senior Forum at 9:30 in Ripley Chapel. Dr. Edwin P. Booth will speak.

Red Cross Sewing in the parish house every Tuesday, Wednesday and Thursday, from 10 to 4. Box lunch. Coffee served. A Nursery School for children is held every Thursday from 9:45 to 12, in the small parish hall.

The Parish Players will present "What A Life!", rollicking comedy of high school life Friday and Saturday evenings, April 24 and 25, in the Parish Hall.

CHURCH OF THE EPIPHANY

Rev. Dwight W. Hadley, Rector. Rectory, 3 Glengarry. Tel. Win. 1264. Parish House, tel. Win. 1922.

8 A. M.—Holy Communion.
9:30 A. M. Church School.
11 A. M.—Morning Prayer and Sermon
11 A. M.—Kindergarten and Primary Department.
Tuesday, 10 A. M. — Holy Communion. Sewing meeting.
12:30 P. M.—Luncheon.
8 P. M.—Trinity Church, Boston. Diocesan Convention Service. Address by Bishop Sherrill.
Wednesday. British War Relief sewing.
Session of Diocesan Convention at Tremont Temple, Boston. Delegates from Parish of Epiphany: the Rector, Mr Herbert W. Kelley, Mr. Henry E. Moffette, Dr. William L. Wilson.

MAY BREAKFAST

The always eagerly awaited May Breakfast of the Crawford Memorial Church is to be held this year Friday, May 1, from 6:30 to 9:30 o'clock. The menu includes fruit juice, cereal, hot corn bread, marmalade, cornbeef hash, scrambled eggs and coffee.

Mrs. Norman Hitchcock is chairman of the experienced breakfast committee with Mrs. Fred A. Dodge and Mrs. Andrew Morrill, co-chairmen.

Know where history is being made. Get Ernest Dudley Chase's "Battle Map of the Pacific," an artistic and practical map. 50 cents at the Star Office.

THOMAS QUIGLEY, JR.
CONTRACTOR
CEMENT AND STONE MASON
MOTOR TRANSPORTATION
Power Shovel — Air Compressor
Road Roller — Drilling
Concrete Mixer — Blasting
Tractor — Rock Excavating
Granolithic Walks and Driveways

WINCHESTER TRUST COMPANY
35 CHURCH STREET

CONDENSED STATEMENT
As of the Close of Business April 4, 1942

RESOURCES

Cash and due from Banks	$ 528,263.79	
United States Bonds and Notes	884,641.74	
		$1,412,905.53
Loans on Real Estate		569,428.64
Other Stocks and Bonds		570,450.21
Other Loans		321,454.32
Banking House and Equipment	54,611.54	
Less Reserve for Depreciation	22,122.13	
		32,489.41
Accrued Interest and Other Income Receivable and Expense Prepaid		19,576.01
		$2,926,304.12

LIABILITIES

Capital	$ 100,000.00	
Surplus and Guaranty Fund	154,000.00	
Undivided Profits	116,173.70	
		$ 370,173.70
Reserves		14,261.00
Commercial Department Deposits	$1,578,423.30	
Savings Department Deposits	963,215.56	
		2,541,638.86
Other Liabilities		230.56
		$2,926,304.12

A MEMBER OF THE FEDERAL DEPOSIT INSURANCE CORP.

Rummage Sale
UNITARIAN CHURCH
MYSTIC VALLEY PARKWAY
WEDNESDAY - APRIL 22
10 A. M. to 3 P. M.
HOUSEHOLD ARTICLES AND CLOTHING ON SALE
Don't Miss It — This Is Your Opportunity

CALIFORNIA, THE LAND OF THE GIANTS

Under the auspices of the Women's Guild of the First Congregational Church of Winchester an entertainment of unusual interest was given to the members of the church and congregation on Wednesday evening, April 8.

Many beautiful pictures taken by Dr. Charles H. Tozier with the help and direction of the Harvard School of Landscape Architecture were thrown upon the screen.

The most outstanding were those of the High Sierras, Yosemite Valley, the gardens of Santa Barbara and San Diego, and the Catalina Islands.

A special attraction was the playing of the English Chime Bells by Miss Edith Marshall Clark who was accompanied by Mrs. Richmond at the piano. After two solos, appropriate selections were synchronized with both still and moving pictures. Much interest was shown by the audience on the playing of "America" with the water falls of the Yosemite, "The Bells of St. Mary's" with pictures of the old mission of Carmel, and through the old cedars of the Monterey Peninsula.

The success of the entertainment was due to the efforts of Mrs. Tozier, president of the Guild, combined with the efficient help of the chairmen of the various committees of the organization.

SWAP A HANGER

Of particular concern to all cleansers is one of the latest casualties of the war, the garment hanger. By government order the use of wire for the manufacture of hangers is prohibited. It is no longer a matter of price in replenishing the supply of hangers, there are no more hangers made. At first thought this seemed to concern the wire hanger market only, but on second thought it refers just as much to the less satisfactory wood and cardboard hanger manufacture inasmuch as all these have a wire hook.

There is only one solution to the problem. All hangers in use must be kept in use. When a garment is returned on a hanger, a hanger must be returned to replace that delivered. Consequently we must proceed on the idea "Swap a hanger."

Fitzgerald Cleansers feel that a garment is delivered best in a paper bag and on a hanger. Like all cleansers our stock is limited and we earnestly solicit the return of all hangers possible.

The Star has a limited number of Ernest Dudley Chase's fine "Battle Map of the Pacific," a must for those who really want to follow the news. Don't confuse these with ordinary maps. 50 cents while they last.

UNITARIAN CHURCH WOMAN'S ALLIANCE

A delicious luncheon preceeded the annual meeting of the Women's Alliance held in the Unitarian Church on Tuesday afternoon, April 14. The meeting was opened at 2 o'clock by the President Mrs. Theodore C. Browne. The usual reports were read then the Secretary Mrs. Ralph A. Manning read the annual report followed by those of the various committees. Mrs. Wade L. Grindle, chairman of the Nominating Committee presented the following slate for the coming year and the list of officers elected were:

President—Mrs. Theodore C. Browne
First Vice President—Mrs. Reginald Bradlee
Second Vice President—Mrs. Arthur G. Robbins
Treasurer—Mrs. Joseph W. Morton
Assistant Treasurer—Mr. Wilbert Underwood
Recording Secretary—Mrs. Ralph A. Manning
Corresponding Secretary—Mrs. Hubert Arrowsmith
Directors (for one year)—Mrs. Charles R. Carter, Mrs. Daniel Kelley, Mrs. William E. Spaulding
Directors (for two years)—Mrs. William L. Davis, Mrs. A. Russell Ellis, Mrs. Ralph D. Joslin, Mrs. Allan P. Lindblad, Mrs. F. H. Sleeper, Mrs. Robert H. Smith
Committee Chairmen
Cheerful Letter—Mrs. Charles F. Dutch, Mrs. Maurice C. Bird
Fellowship—Mrs. Charles T. Fortis
Religious Education—Mrs. Mary E. Offutt
Social Service—Mrs. Raymond S. Wilkins
Post Office Mission—Miss Ella May Emerson
International Work—Mrs. Paul H. Chapman
Budget—Mrs. Joseph W. Morton
Flowers—Miss Edith Caverly
House—Mrs. Herbert Stone, Mrs. John Wallace, Mrs. Harold Meyer
Luncheon—Mrs. Theodore Godwin, Mrs. Theodore von Rosenvinge
Music—Mrs. Frank T. Barnes
Press—Miss M. Alice Mason
Serving—Mrs. Raymond C. Terhune, Mrs. Everett T. Kidder, Mrs. Marjorie Mason
Tea—Mrs. William R. Cole, Mrs. Robert A. Johnston
Ways and Means—Mrs. F. N. Millett and Mrs R. W. MacArthur

The past presidents were luncheon guests, letters were read from those who were unable to be present and those enjoying the hospitality of the Alliance told of the outstanding event in their administrations. At the close of the business meeting Mrs. Arrowsmith took charge of the afternoon, presenting a novel program which enlarged our knowledge of our church home. Mr. Lewis Parkhurst and Mr. Samuel S. Symmes told many interesting and amusing incidents about the beginning and growth of the society bringing the Alliance year to a successful close.

On Wednesday, April 22, the annual Spring Rummage Sale will take place in Metcalf Hall from 10 a. m. to 4 p. m.

Wednesday, April 29 is the date for the Dessert Bridge for the benefit of the Camp for Diabetic Boys, sponsored by the Social Service Committee.

"On Behalf of Animals," movie, at the Library this week Friday evening, 7:30.

ARE YOU A REAL AMERICAN?

The real patriotic American is restless. He's angry. He's hungry for action. He feels a sense of frustration because, after all, there is so little physically that he can do.

He wants to help somehow, anyway possible and he wants to so hard that he willingly conserves sugar, rubber or gasoline and has his personal life disrupted.

If you are one of the thousands that feel this way and are willing to give a little of your time to an unsung unheroic, but vital and necessary job there is an opportunity available to you. That is the Aircraft Warning Service.

The job that the First Interceptor Command, U. S. Army Air Corps, asks you to perform is the modern counterpart of the service the watchers in the belfry of the Old North Church rendered to their country on April 18, 1775. But as modern warfare differs from the wars of the past, so does the observers' service. Today it requires hundreds of thousands of observers manning thousands of posts 24 hours a day.

The Aircraft Warning Service is on the alert NOW and must be every second of the 24 hours as long as the war lasts. These observation posts are manned by patriotic volunteers who seek only a chance to serve, asking not for pay, praise, nor publicity. Many of these volunteers are putting in long hours to maintain this vigil which goes on day and night, seven days a week, in fair weather and in foul.

When we ask for volunteers for the Aircraft Warning Service, we are asking you to take an active part in the defense of your country and your own homes. This job is just as important to the nation as is the job of the sentry on duty in Iceland. It is as necessary as the job of the sailor on watch as his transport ploughs the waters of the Atlantic or the Pacific.

You do not have to pass any physical examination. You do not have to be within the age limits of the draft. You can be fat and 50 or older.THERE IS NO AGE LIMIT. Men who have been unable to do their part in the armed services because of dependents, flat feet, teeth and similar causes may qualify for this job and know that they are rendering a service that the military authorities consider just as vital as that of any soldier or marine on guard.

Be a real American and do your part and show the men at the front that you are behind them 100 per cent—what is more, that you are willing to provide it by making this small sacrifice of your free time. Sign up immediately with any of the following:

C. O. Stafford Rogers, Win. 0145-W or 1687-J.
A. C. O. John H. McCarthy, Win. 2503-M.
A. C. O. Harry W. Dodge, Win. 0396.
A. C. O. Martin Foley, Win 0684.
A. C. O. Louis Goddu, Win. 0553-R
A. C. O. R. S. Whitten, Win. 0657
A. C. O. Howell Stillman, Win. 1864.

NOTICE OF THE ANNUAL MEETING OF WINCHESTER HOSPITAL

The annual meeting of the members of Winchester Hospital will be held at the Nurses' Home, 20 Fairmount street, Winchester, on Tuesday, April 28, 1942, at 8 o'clock p. m., for the following purposes:

1. To hear and act upon the reports of officers and committees.
2. To elect six directors, one trustee, and a nominating committee.
3. To take such action as the meeting shall determine with respect to the ratification and approval of all action taken at the annual meeting of the members in 1941, and of all action of the officers and directors in the ensuing year.
4. To transact such other business as may properly come before the meeting.

By order of the Executive Committee.

William J. Speers, Jr.,
Secretary

Nominations for the year 1942-43

Directors for 3 years: President of the Winchester Visiting Nurse Association ex officio, President of the En Ka Society ex officio, President of the Winton Club ex officio, Eleanor H. Elliott (Mrs. Paul B.), Francis A. Barrett, Leon F. Sargent.

Trustee for 3 years: Hazen H. Ayer.

Nominating Committe for 1943: Hazel H. MacDonald (Mrs. A. S.), Chairman; Dorothy O. Farnsworth, (Mrs. Vincent, Jr.), Vincent P. Clarke, James F. Dwinell, Jr., Theodore von Rosenvinge.

EVACUATION DIVISION CIVILIAN DEFENSE

A new and important division of the Civilian Defense Organization was set up this week under the direction of former Selectman Donald Heath of Everell road. It is known as the Evacuation Division, and state wide it is directed by General John H. Sherburne.

The organization is set up to care for the victims of an emergency, and while evacuation is primarily the responsibility of civilian defense authorities, detailed plans will be worked out with the co-operation of military and government authorities, as well as with private and public agencies.

For the present Winchester will not concern itself with mass evacuation from other towns and cities, but only with local situations within the town.

Members of Mr. Heath's organization are as follows: Deputy Chief Evacuation Officer, Norman W. Cushman; Chief Medical Officer, Dr. Wilfred McKenzie; Chief Transport Officer, Robert M. Stone; Chief Supply Officer, Daniel Murray; Chief Shelter Officer, James J. Quinn; Chief Health and Welfare Officer, Thomas H. Hoare; Chief Registration Officer, Joseph W. Butler; Chief Canteen Officer, Mrs. Raymond S. Wilkins.

WINCHESTER RATIONING BOARD NO. 346

April 15, 1942

Tires were granted as follows:

Hall Gamage, 95 Pond street, two retreads.

Philip Gange, 30 Richardson street, three retreads.

Arthur D. Holmes, 46 Salisbury road, one retread.

Elmer V. Josephson, 65 Brookside avenue, four retreads and two tubes.

Dr. Herbert H. Pentz, 417 Main street, two new tires.

Roger I. Sanborn, 499 Washington street, three retreads.

Murphy and Reardon, 641 Main street, has been added to the list of tire inspectors for the Town of Winchester.

Sugar Rationing will be our big job. There will be an application blank issued for every man, woman and child in Winchester, 15,081, from the crade to the grave.

Dates: Apri 28 and 29, Registration of wholesalers and retailers, institutions and industrial users, to be conducted in the High Schools by school teachers.

May 4, 5, 6 and 7, registration for individual consumers to be conducted in the schools designated by the local Superintendent at times to be fixed locally.

The co-operation of the citizens is anticipated and requested. The Rationing Boar expects to shortly change its office to a convenient location near the center on the ground floor where they feel they can be readily accessible to the public from 8:30 a. m. to 5:30 p. m. from Monday to Friday and 8:30 a. m. to 1 p. m. on Saturday.

After the initial registration has been completed by the schools, the Rationing Board will take over.

HERE'S MORALE, WE THINK!

"There were ten letters from you waiting for me when I got mail," said a letter that came to a Winchester mother on Monday "and an armful of Winchester Stars, and four Reader's Digests." The numbers tell a story of much blue water sailed over and many an hour of service up in the crow's nest for a young gunner's mate. No safe and peaceful seas either, as Winchester will hear when it can be told.

It had been three months since the young seaman had been where letters could be received and sent.

The son had just had a chance to be transferred to another ocean, perhaps a little less perilous, at least nearer home. But he had chosen to remain with his ship, "a good ship, with good officers and good men, and where there's a job to do."

He is a Winchester product. He was born here and graduated from Winchester High. It was a Gloucester skipper that gave him in vacations his taste for salt water. It was a Winchester home and neighborhood, a Winchester church, and Winchester schools that gave him his sense of what America and freedom mean, and what a young man will give for them.

Thinking of him and others like him Winchester feels thankful and responsible pride, as having been

"The skies that tuned their heartstrings right
And fields that bred them brave."

BRITISH WAR RELIEF

Winchester's gift to the mother and baby across the sea was ready Wednesday, and, according to the philosophy on which her own life is based, each woman who saw it thought a good wish or a prayer for the two to whom it is going.

Mrs. Cameron has this special message for house-cleaning time. Used clothing of all kinds is urgently needed. It may be brought on Wednesday to the Epiphany parish house, at all other times to her home, 47 Church street. Needed also are pieces of cotton and linen, new or old, and sheets and pillow cases. The British War Relief Society supports one hospital in Britain entirely and helps supply 400 others. No words are needed to emphasize what supplies such hospital work requires.

Friday, April 24, the Boston area will hear a distinguished American leader of British War Relief, Mr. Robert Appleby, national vice president of the Society. Those who wish to attend this dutch treat luncheon, at 11:45, in the Statler ballroom, should make early reservations with Mrs. Fred Cameron, Win. 1984.

FOR A VICTORY GARDEN

If you're going to have a Victory Garden this year, get started at once. These long daylight saving evenings spent in your garden patch will be rewarded when you see the neat little green rows coming up, and later when you proudly carry into your table your own vegetables, and eat them with the appetite acquired from working out-of-doors.

There is no advance yet in the price of fertilizer, but there is likely to be a shortage. Little Tree Farms in Framingham Centre has all the standard brands. They also show a soil-testing kit which aids you in getting the kind of fertilizer your particular piece of ground needs. Before you start your garden, visit Little Tree Farms, where they have everything to help the Victory gardener, seeds, tools, fertilizers, sprays and advice.

WINCHESTER SAVINGS BANK

The annual meeting of the Corporators of the Winchester Savings Bank will be held Wednesday, April 22, 1942, at 7:45 p. m. to elect Trustees and Officers and to transact such other business as may legally come before the meeting.

Nelson H. Seelye, Clerk

April 17, 1942

Billfolds at the Star Office.

WINCHESTER HISTORICAL SOCIETY

Spring Meeting

Saturday, April 25, the Bay State Historical League meets at Billerica as guests of the Billerica Historical Society.

The meeting will open at 2 p. m., in Masonic Temple, Billerica.

The business will consist of the reading of the records, the Roll Call, and such other business as may legally come before the meeting.

Dr. A. Warren Stearns, president of the Billerica Historical Society, will deliver an illustrated lecture on, "The Evolution of Houses in Billerica."

The Billerica Historical Society House will be open to visitors.

Tea will be served after the meeting.

Directions: Billerica is on Route 3 from Boston.

SELECTMEN'S NOTES

The next meeting of the Selectmen will be held on the holiday Monday, April 20 at the usual time.

Licenses for public amusements have been granted as follows:

April 22, Swedish Smorgasbord and entertainment by North Star Lodge No. 49 at Association Hall.

April 29, Lecture by Bill Cunningham in high school hall under the sponsorship of the Rotary Club.

May 29, Victory Ball in Lyceum Hall by the Girls Victory Club.

April 21, whist and bridge in Association Hall by the Lions Club.

May 23, Beano, in connection with the En Ka Street Fair.

Horace D. Likins, 22 Park road was drawn for the first session of the Civil Court at Cambridge and James P. Cullen, 21 Farrow street was drawn for the second session, both to report May 18.

Eugene S. Lane, 762 Main street, has been added to the Reservoir guards.

William H. Rogers was appointed Constable to serve town warrants, etc.

The appointment of E. Wm. Johansen as Inspector of Animals was approved by the State Department.

The American Legion Auxiliary was granted a license to sell poppies on the streets on April 18.

Wax paper at Wilson the Stationers.

BE KIND TO ANIMALS WEEK

Winchester Public Library

In co-operation with the Winchester Auxiliary of the M. S. P. C. A., the Winchester Public Library is observing "Be Kind to Animals Week." There is an interesting collection of prize posters on display in the Children's Department and books about animals are being featured.

All interested people are invited to the Library to see the movie "On Behalf of Animals" that will be shown at 7:30 this week Friday evening. Mr. Eric Hansen, executive vice-president of the M. S. P. C. A. will be the speaker This is another in the series of Friday evening programs planned by the library especially for boys and girls and their parents.

VICTORY BOOK DAY

At his Press Conference on Tuesday, President Roosevelt designated Friday, April 17, as "Victory Book Day." In doing so he is calling upon all Americans to do their part to provide books for our armed forces.

The special "President's Committee" in charge of Victory Book Day is composed of Norman Cousins, Editor of the Saturday Review of Literature, Edward L. Bernays, John Mason Brown, Ben Hecht, and Walter Winchell.

Winchester is doing a splendid job in contributing books for the Victory Book Campaign but more books are needed and Miss Corinne Mead, Librarian, who is the local director of the drive hopes that all Winchester people will look over their books and will bring ones that they have enjoyed to the library so that they may be forwarded to the boys in service.

About 1800 books were sent to Camp Edwards last week but it will take many such contributions to meet their call for 50,000 books.

The boys in service want new books, the kinds that the men at home read and enjoy. It would be fine if we could have our next 1000 "the cream of the last year's crop."

Know where history is being made. Get Ernest Dudley Chase's "Battle Map of the Pacific," an artistic and practical map. 50 cents at the Star Office.

Typewriter ribbons at Wilson the Stationers

Yellow copy paper at Wilson the Stationers.

PARTICULAR CLEANSING FOR THE DISCRIMINATING

INSURED COLD STORAGE

2% of Your Valuation

FUR COATS—Blown air cleaned and stored $2.00
Up to $100 Valuation

ALL CLOTH COATS UP TO $50 VALUATION

CLOTH COATS—Fur trimmed, cleansed and stored $2.00

CLOTH COATS—2 or 3 piece suits, etc. $1.75
Cleansed and Stored

CLOTH COATS, SUITS, FUR PIECES (Stored Only) .. $1.25
All Garments are Stored in the Most Modern and Best Protected Cold Storage Vault in Boston.

FITZGERALD CLEANSERS

959 MAIN STREET, WINCHESTER WIN. 2350
CLEANSING TAILORING COLD STORAGE
RETURN A HANGER FOR A HANGER

Plant FRUIT TREES

For their decorative and fruit-bearing value

They're a pleasure to behold in bloom and their delicious fruits make them doubly enjoyable.

Apples—
McIntosh, Baldwin, Delicious and other varieties.

your choice **3 for $3.95**

Also Plums, Peaches, Pears, Cherries and Quinces

Large Regal Lily bulbs ... 6 for $2.50
Deliciously-fragrant coral and white blooms on tall stalks

Tuberous-rooted Begonias $3.00 doz.
Single, double and frilled varieties, scarlet, orange, red, white and yellow

Send for descriptive price lists on seeds, shrubs, trees and roses, and inquire about our complete landscape service.

Little Tree Farms

Pleasant St. Framingham Centre, Mass.

WHATEVER YOU DO
DON'T MISS THIS
3 STAR ★★★ PROGRAM

1 EDISON'S ELECTRIC ROASTER and OVEN DEMONSTRATION
at the
Winchester Edison Shop
2 MT. VERNON STREET WINCHESTER
April 20th to April 25th
Continuous 10 A.M. to 5 P.M. daily
EVERYBODY WELCOME!

• Come, join the party, get your souvenirs! Sample the delicious, home-cooked food, prepared electrically on the spot!

• See the ease, the speed, the economy, the comfort of *electric* cooking.

• Here's an event that will bring new convenience, new joy into your life. So don't miss it!

2 SEE THESE ROASTERS IN ACTION!
They Roast, Bake, Broil and Stew!
The Electrical Way to Better Nutrition!

Westinghouse Electric Roaster $24.95 with dishes

Everhot Roaster $22.95 with dishes

Universal Electric Oven $27.95 with broiler pan and rack

ONLY $2.50 DOWN
BALANCE IN SMALL MONTHLY PAYMENTS

Prices and terms subject to change without notice

ELECTRIC ROASTERS and OVENS

★ make cooking easier for you!
★ broil, bake, roast to tender, flavorful perfection!
★ cook a whole meal!
★ retain natural juices of food so that all nutritive elements are saved—*not wasted!*
★ are easy and economical to own, to operate!
★ can be used for *every* meal in the day, every day in the year!
★ are perfect for parties and quick suppers!

3 FREE!

Come in and get a smart Red, White and Blue souvenir Victory "V" for your lapel.

And in addition we'll be glad to give you a copy of that valuable booklet full of vital up-to-the-minute information "FACTS you should know about VITAMINS."

BE SURE TO REGISTER

BOSTON Edison COMPANY

RED CROSS NOTES

Classes in First Aid to Start Soon

Everybody, in war or in peace, ought to know First Aid. Only last week a child died because the people with him when he was injured, did not know how to control bleeding until they could get him to a hospital. Such tragedies need not happen.

The Red Cross is giving free instruction in First Aid, with competent instructors, and anybody may take advantage of them. Thousands already have done so, but thousands more still need to learn.

Elementary Classes

There will be elementary classes starting in Winchester the last of April or the first of May. Graduates from these classes will receive First Aid Certificates from Washington. Call at the Red Cross rooms in the Town Hall, or telephone Win. 2561 if you are interested.

Advanced Classes

Two advanced classes are starting at once. One will begin on April 28 and meet for about five weeks, every Tuesday and Thursday morning at 9:30 at the Legion House.

The other class meets Wednesday afternoons at 2, at the Legion House and will last for about eight weeks. This class had its first meeting on April 15, but late admission might possibly be arranged by special permission at the Red Cross rooms. It is a class intended especially for those who plan to become teachers, although the morning class will also prepare for teaching.

Teachers' Class

The advanced course is a pre-requisite for teachers training. Those who have had both elementary and advanced First Aid may, upon application at the Red Cross rooms be assigned to special Teachers' Training Courses. These are intensive, and only last a week or so.

Teachers are very badly needed. Any who can possibly undertake this work are most urgently requested to do so. It is very important.

Nurses' Aids

The need for Nurses' Aids becomes more acute with every passing week. Women who are in good health and can spare some time and energy for this public service are urged to enroll in the training course which will start soon at the Hospital. Summer plans need not necessarily interfere. Call the Red Cross rooms for full information.

Enrollment

Enrollment in any of these classes should if possible be made at the Red Cross rooms in the Town Hall, either in person or by telephone Win. 2563.

If this is not possible, come to the first meeting of the class, and you will be enrolled there.

ANNUAL SALE OF ARTICLES MADE BY THE BLIND

The opportunity to help our handicapped friends and neighbors by purchasing their handiwork and thus enabling them to become self supporting and self respecting, is once more presented to the people of Winchester. Every cent of money you will spend in the Town Hall next Thursday and Friday goes directly to the person whom made the article for which you paid so little. The Fortnightly sposors, and arranges, these sales, but all Winchester is called upon once more to thank God for the gift of their sight by helping those who must constantly walk in the dark.

The committee in charge of the sale includes:

Mrs. Clifton S. Hall, Honorary Chairman
Mrs. M H. Hintlian, Chairman
Mrs. George A. Dutting, Co-chairman
Mrs. Stanley D. Howe, Treasurer
Mrs. Roland Carter, Assistant Treasurer
Mrs. Gordon Mann, Publicity
Mrs. F. C. Alexander
Mrs. William N. Bogess
Mrs. Charles A. Burnham
Mrs. James H. Carr
Mrs. J. Edward Downes
Mrs. Adele S. Emery
Mrs. Virgil Chirardini
Mrs. Paul H. Howard
Mrs. William F. Hickey
Mrs. Henry W. Hildreth
Mrs. Robert M. Keeney
Mrs. Franklin Lane
Mrs. W. Holbrook Lowell
Mrs. Malcolm Nichols
Mrs. William E. Priest
Mrs. Reginald Robinson
Mrs. Edwin R. Rooney
Mrs. Jesse S. Wilson
Mrs. Richard Sheehy
Mrs. Rony Snyder

In charge of tables for Thursday, will be:

The Church of the Epiphany
Mrs. Harvard Mann, Chairman
Better Homes and Gardens
Mrs. William Goodhue, Chairman
Second Congregational Church
Mrs. Francis Thomas, Chairman
Republican Club
Mrs. Joseph Ryan, Chairman
Florence Crittenton
Mrs. George Wilson, Chairman
M. S. P. C. A.
Mrs. Richard Taylor, Chairman
Unitarian Church
Mrs. Theodore Browne, Chairman
The Fortnightly
Mrs. R. K. Miller, Chairman
Immaculate Conception Church
Mrs. William Hevey, Chairman
Guild of the Infant Saviour
Mrs. Franklin Evans, Chairman
Reading Women's Club
Mrs. Russell Flint, Chairman
Mrs. Neil Robinson, Co-chairman

Those taking tables for Friday include:

League of Women Voters
Mrs. Malcolm Nichols, Chairman
Catholic Daughters of America
Miss Helen Rogers, Chairman
First Baptist Church
Mrs. Frederick S. Emery, Chairman
En Ka
Mrs Chandler Symmes, Chairman
Crawford Memorial Church
Mrs. Raymond Bancroft, Chairman
First Church of Christ, Scientist
Mrs Harold O. Dodds, Chairman
First Congregational Church
Mrs. Earle E. Andrews, Chairman
Mrs. Charles Tozier, Co-chairman
Winton Club
Mrs. Vincent Farnsworth, Jr., Chairman
The Fortnightly Juniors
Miss Marie Poirier, Chairman
St. Mary's Church
Mrs. M. G. Moffett, Chairman
American Legion Auxiliary
Mrs. Clarence Dunbury, Chairman

Large Spiral notebooks to jot down your Defense notes in, at Wilson the Stationers, Star Building.

MINIATURE WEDDING PAGEANT ATTRACTS LARGE GROUP FOR ANNUAL THRIFT SHOP DONATION DAY

During the 10 years of service with annual Donation Day programs none has conquered in popularity with the Miniature Wedding presented Saturday afternoon, April 11, at the First Baptist Church. Every seat was taken and every bit of available standing room occupied.

The church formed a beautiful background for the wedding. Mrs. Norman Mitchell and her committee on decorations made the lovely setting possible by the arrangement of banks of evergreen with pink and white snapdragons, with the color accented by the use of two bright geranium trees.

The Junior Choir under the leadership of Mrs. Malcolm C. Wilson with Mrs. Helen P. Macdnald at the organ sang "Hail to the Happy Briday Day," "Bridesmaid's Song" and "Because." The children's voices, so well trained, gave the selections a depth of feeling and deep meaning. Many hours had been spent in training of the children but the results showed each hour of patient teaching.

The friendship ceremony was performed by the miniature minister, David Smith, with all the dignity of a real clergyman. The miniature bride, Jean Dwinell, was given away by her father, Robert Burnham. She wore a gown of ivory taffeta with full skirt and long veil, and carried a lovely bride's bouquet. Her gown was designed and made by Marguerite Conaty of Newbury street, Boston. The maid of honor, Roxanne Jope, wore blue taffeta with rose velvet, with hat to match, and the six bridesmaids wore gowns of rose taffeta and blue velvet with hats to match. These gows were planned and made by Mrs. Thornton Waller. The attendants all carried tiny bouquets fashioned by Mrs. Samuel Kirkwood. The bridesmaids were: Ann Waller, Nancy Barnard, Deborah Hall, June Ryan, Carolyn Stone and Joan Moore. The two little flower girls, Linda Leavitt and Priscilla Ward, gowned in white net over pink taffeta, looked like little children taken from the cover of a picture book. They were too beautiful to be real. The bride's mother, Elaine Gudheim, wore green satin with lace, and the bridegroom's mother, Sandra Davis, wore purple lace.

The bridegroom, Robie Mitchell Rushton, Jr., was attended by Curtis Ryan, best man, and the following ushers all in formal dress: Robert Bohannon, Stephen Nichols, Geoffrey Neiley, John Mills, Jost Michelson and Donald McFeeley. The father of the groom, Stanley Godsoe, shared the honors of the wedding.

The reception followed in the attractively decorated church parlors, with Mrs. Lester Pratt, chairman of pourers, Mrs. Martin Swanson, chairman of waitresses, Mrs. Blanche Hill and Mrs. William Palson, co-chairmen of serving. The reception was as carefully planned and daintily served as any real wedding reception.

The amazing success of the undertaking was made possible only by the efforts of all the women of the Baptist Church. Mrs. Charles A. Burnham was general chairman, and without her leadership neither the Thrift Shop nor the Donation Day programs would be possible. Her executive ability and gracious manner account for the phenomonal success of the shop and the cooperation of the women. Mrs. E. H. Garrison, assistant chairman, deserves special mention. The miniature wedding was her suggestion. It was she who planned the affair, carried out the plans to the minutest detail, and has given hours and hours of untiring effort, both to the pageant and the Thrift Shop.

Mrs. Horace Butler's skill as professional wedding consultant assured the beauty of the procession and the correctness of the ceremony. Special mention should be made of Mrs. Fred Emery and her committee on costumes for the responsibility of costumes for the wedding party and 25 miniature wedding guests cannot be minimized. It was a seemingly impossible task but they accomplished it in a superb way. Miss Mildred Thomas and her program committee gave unstintingly of time and effort to avoid confusion of the children during their rehearals and the day of the pageant.

Mrs. Roy Elliott and Mrs. Harry Winn, co-chairmen of reception and donations, gratefully received the many donations for the Shop. The members of the publicity committee addressed the invitations for the affair, and special thanks should be given to Mabel Leavitt for typing all the articles used for publicity.

The Thrift Shop wishes to express its sincere thanks to everyone who served in any capacity on the Donation Day program, for as a chain is only as strong as its weakest link, so the Thrift Shop is only as strong as the person who steadfastly upholds the smallest position in its organization. The committees follow:

Music Committee—Mrs Malcolm Wilson, chairman; Mrs. Fred MacDonald, Mrs. Frank Horne, Miss Doris Emery, Mrs. A. O. Weld, Miss Huldah Eckdahl, Mrs. Ida Tufts, Mrs. John McManus, Mrs. Morris Leonard.

Program Committee—Miss Mildred Thomas, chairman; Mrs. Otis Leary, Mrs. Edward Newhall, Mrs. Harley Dickie, Mrs. Paul Ward, Mrs. E. Whitney Gray, Mrs. Francis McCall, Mrs. Clifton Watkins, Mrs. F. Davenport Davis, Mrs. Fred Parks, Mrs. James Kyes, Miss Persis Richardson.

Reception and Donations—Mrs. Roy Elliott, chairman; Mrs. Harry Winn, co-chairman; Mrs. William Bodrell, Mrs. Mary A. Fitch, Mrs. Richard Taylor, Mrs. C. A. Burnham, Mrs. R. Mitchell Rushton, Mrs. Arthur Gates, Mrs. Marion Weeks, Mrs. Frank Jury, Mrs Daniel Linscott, Mrs. Marion Weeks, Mrs. A. J. Archibald, Mrs. Francis Henderson, Mrs. Forrest Young.

Serving Committee—Mrs. Blanche Hill, chairman; Mrs. William C. Palson, co-chairman; Mrs. Otis Leary, Mrs. Gudmar Abrahamson, Mrs. Leonard Waters, Mrs. Parker Holbrook, Mrs. John Finger, Mrs. Davenport Davis, Mrs. Francis McCall, Mrs. Ernest Dade, Mrs. Leslie Stewart, Mrs. Robert Collins, Mrs. E.Whitney Gray, Mrs. Lyman Smith, Mrs. Norman J. Whiting, Mrs. Clarence Zarne, Mrs. Dunford Enos, Mrs. Francis McFeeley, Mrs. Morris Leonard, Mrs. Henry Heinz, Mrs. Harold Lathrop, Miss Betty Emery.

Chairman of Pourers—Mrs. Lester Pratt

Waitresses—Mrs. Martin Swanson, chairman; Mrs. Charles P. Downer and Mrs. Frank McCullough, assistant chairmen; Phyllis Palson, Barbara Elliott, Marjorie Chapin, Charlotte Leary, Shirley Palson, Priscilla Pratt, Shirley Holbrook, Mary Kinsley, Alice Ralph, Muriel Watkins, Jo-Ann Watkins.

Ushers—Richard Abrahamson, Arthur Butters, Robert E. Dickson, Jr., Norman Lundin, Herman Carlson, Philip Farwell.

Publicity Committee—Mrs. R. Mitchell Rushton, chairman; Mrs. Forrest Young, Mrs. Leon Leavitt, Mrs. A. Walde Rockwood, Mrs. H. Earle Richardson, Mrs. Emily Chandler, Mrs. Robert Emery.

Marking Committee—Mrs. Paul Ward, chairman; Mrs. Stark Mills, Mrs. John Finger, Mrs. Parker Holbrook, Mrs. Charles P. Downer, Mrs. C. B. Walker, Mrs. Frank McCullough, Mrs. A. J. Archibald, Mrs. Stanley Kinsley, Mrs. Charles Johnson, Mrs. Francis Henderson, Mrs. Philip Farwell, Mrs. Leon Leavitt, Mrs. H. Earle Richardson, Mrs. Victor Lindsay, Mrs. Carrie Eldredge, Miss Elsie Locke, Mrs. Willard S. Robinson, Mrs. James Johnston, Mrs. E. H. Garrison.

Decorations Committee—Mrs. Samuel Kirkwood, chairman; Mrs. Marion Bidwell, Mrs. Ernest Butterworth, Mrs. H. Wadsworth Hight.

Costumes—Mrs. Fred Emery, chairman; Mrs. Henry Heinz, Mrs. Adeline Laird, Mrs. Harry Kempton, Mrs. Stanley Kinsley, Mrs. Vernon Jones, Mrs. Harold Lathrop, Mrs. John Casler, Mrs. Lee Ralph, Miss Elizabeth Dakin, Mrs. Marion Weeks, Mrs. Charles Johnson, Mrs. Frank Jury, Miss Florence M. Jury, Mrs. Charles Walker, Mrs. Charles Baldwin, Mrs. William Lumsden, Mrs. Gustave Felber.

Sales Committee—Mrs. C. A. Walker, chairman; Mrs. Carrie Eldredge, Mrs. George Bigley, Mrs J. Albert Hersey, Mrs. Forrest A. Young, Mrs. Willard A. Bradley, Mrs. Nathan R. Chapin, Mrs. Curtis L. Furlong, Mrs. Frank L. Jones, Miss Elsie Locke, Mrs. Cecil W. Pride, Mrs. Alicia Watts, Miss Ida Winn, Mrs. C. B. Baldwin, Mrs. Arthur J. Marchant, Mrs. Stanley G. Proverbs, Mrs. Willard Robinson, Mrs. Ralph Schatt, Mrs. Douglas Levi, Mrs. Emil Lundin, Mrs. A. R. MacLeod, Mrs. Lee Ralph, Mrs. Ella A. Todd.

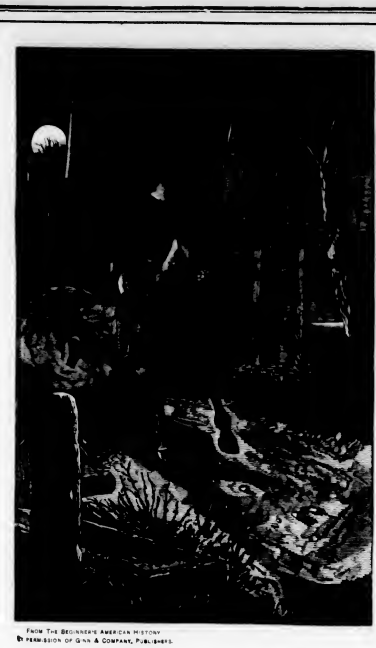

FROM THE BEGINNER'S AMERICAN HISTORY
By permission of Ginn & Company, Publishers.

Paul Revere's Ride

Listen, my children, and you shall hear
Of the midnight ride of Paul Revere,
On the eighteenth of April in Seventy-five;
Hardly a man is now alive
Who remembers that famous day and year.

He said to his friend, "If the British march
By land or sea from the town tonight,
Hang a lantern aloft in the belfry arch
Of the North Church tower as a signal light,—
One, if by land, and two, if by sea;
And I on the opposite shore will be,
Ready to ride and spread the alarm
Through every Middlesex village and farm,
For the country folk to be up and to arm."

Then he said, "Good night!" and with muffled oar
Silently rowed to the Charlestown shore,
Just as the moon rose over the bay,
Where swinging wide at her moorings lay
The Somerset, British man-of-war;
A phantom ship, with each mast and spar
Across the moon like a prison bar,
And a huge black hulk, that was magnified
By its own reflection in the tide.

Meanwhile, his friend, through alley and street,
Wanders and watches with eager ears,
Till in silence around him he hears
The muster of men at the barrack door,
The sound of arms, and the tramp of feet,
And the measured tread of the grenadiers,
Marching down to their boats on the shore.

Then he climbed to the tower of the church,
Up the wooden stairs, with stealthy tread,
To the belfry-chamber overhead,
And startled the pigeons from their perch
Of the sombre rafters, that round him made
Masses and moving shapes of shade—
Up the trembling ladder, steep and tall,
To the highest window in the wall,
Where he paused to listen and look down
A moment on the roofs of the town,
And the moonlight flowing over all.

Beneath in the churchyard, lay the dead,
In their night encampment on the hill,
Wrapped in silence so deep and still
That he could hear like a sentinel's tread,
The watchful night-wind, as it went
Creeping along from tent to tent,
And seeming to whisper, "All is well!"
A moment only he feels the spell
Of the place and the hour, and the secret dread
Of the lonely belfry and the dead;
For suddenly all his thoughts are bent
On a shadowy something far away,
Where the river widens to meet the bay,—
A line of black that bends and floats
On the rising tide, like a bridge of boats.

Meanwhile, impatient to mount and ride
Booted and spurred, with a heavy stride
On the opposite shore walked Paul Revere.
Now he patted his horse's side,
Now he gazed at the landscape far and near,
Then, impetuous stamped the earth,
Then turned and tightened his saddle-girth;
But mostly he watched with eager search
The belfry-tower of the Old North Church.

As it rose above the graves on the hill,
Lonely and spectral and sombre and still.
And lo! as he looks, on the belfry's height
A glimmer, and then a gleam of light!

He springs to the saddle, the bridle he turns,
But lingers and gazes, till full on his sight
A second light in the belfry burns!

A hurry of hoofs in a village street,
A shape in the moonlight, a bulk in the dark,
And beneath, from the pebbles, in passing, a spark,
Struck out by a steed flying fearless and fleet;
That was all! And yet, through the gloom of the night
The fate of a nation was riding that night;
And the spark struck out by that steed, in his flight,
Kindled the land into flame with its heat.

He has left the village and mounted the steep,
And beneath him, tranquil and broad and deep,
Is the Mystic, meeting the ocean tides;
And under the alders, that skirt its edge,
Now soft on the sand, now loud on the ledge,
Is heard the tramp of his steed as he rides.

It was twelve by the village clock
When he crossed the bridge into Medford town.
He heard the crowing of the cock,
And the barking of the farmer's dog,
And felt the damp of the river fog,
That rises after the sun goes down.

It was one by the village clock
When he galloped into Lexington
He saw the gilded weathercock
Swim in the moonlight as he passed,
And the meeting-house windows, blank and bare,
Gaze at him with a spectral glare,
As if they already stood aghast
At the bloody work they would look upon.

It was two by the village clock,
When he came to the bridge in Concord town.
He heard the bleating of the flock,
And the twitter of birds among the trees,
And felt the breath of the morning breeze
Blowing over the meadows brown.
And one was safe and asleep in his bed
Who at the bridge would be first to fall,
Who that day would be lying dead,
Pierced by a British musket-ball.

You know the rest. In the books you have read,
How the British Regulars fired and fled,—
How the farmers gave them ball for ball,
From behind each fence and farmyard wall,
Chasing the red-coats down the lane,
Then crossing the fields to emerge again
Under the trees at the turn of the road,
And only pausing to fire and load.
So through the night rode Paul Revere;
And so through the night went his cry of alarm
To every Middlesex village and farm,—
A cry of defiance and not of fear,
A voice in the darkness, a knock at the door,
And a word that shall echo forevermore!
For, borne on the night-wind of the Past,
Through all our history, to the last,
In the hour of darkness and peril and need,
The people will waken and listen and hear
The hurrying hoof-beats of that steed,
And the midnight message of Paul Revere.

From "Tales of a Wayside Inn"
Henry Wadsworth Longfellow

AMENDMENT TO BUILDING LAWS
TOWN OF WINCHESTER, MASS.

Adopted at Representative Town Meeting on March 12, 1942

VOTED, That Section 147 of the Building Laws be and it hereby is amended by striking out the words "Zoning Law" where they appear in two places in the third paragraph and inserting in place thereof the words:—Zoning By-Law; and by striking out the word "selectmen" in the eighth paragraph and inserting in place thereof the words: Board of Appeals.

I hereby certify that the foregoing is a true copy of an amendment to the Building Laws adopted by the Town of Winchester, Mass. at the Representative Town Meeting held on March 12, 1942 and approved by the Attorney General of Massachusetts on April 7, 1942.

MABEL W. STINSON,
Town Clerk
ap17-3t

AMENDMENT TO BUILDING LAWS
TOWN OF WINCHESTER, MASS.

Adopted at Representative Town Meeting on March 16, 1942

VOTED, That Section 147A of the Building Laws (which appears as a part of Section 147 in the current compilation thereof) be and it hereby is amended by striking out the first paragraph under the title: "Front Yard Set Back" and inserting in place thereof the following:

No building shall be erected, placed, moved, or altered so that any part thereof except eaves and uncovered steps shall be within the following respective distances from the nearest exterior line of any public way or any private way shown on a plan approved by the Board of Survey or any private way open for public use:

In any single residence district designated and marked "A" on the zoning map incorporated in and made a part of the Zoning By-Law, 35 feet,

In any single residence district shown on said map and not designated "A" thereon, 25 feet,

In any general residence district shown on said map, 20 feet,

In any industrial district shown on said map, 15 feet.

And also by striking out, in the paragraph entitled: "Board of Appeal" the words "area of lot or", and the words and figures "and of Section 147".

I hereby certify that the foregoing is a true copy of an amendment to the Building Laws adopted by the Town of Winchester, Mass. at an adjourned session of the Representative Town Meeting of March 12, 1942, held on March 16, 1942, and approved by the Attorney General of Massachusetts on April 7, 1942.

MABEL W. STINSON,
Town Clerk
ap17-3t

AMENDMENT TO BUILDING LAWS
TOWN OF WINCHESTER, MASS.

Adopted at Representative Town Meeting on March 12, 1942

VOTED, That Section 220 of the Building Laws be and it hereby is amended by adding to the second sentence the following: and shall have a rigid pipe connection; and by striking out the third sentence and inserting in place thereof the following: every space heater shall have a rigid pipe connection and shall have a vent pipe connected with some smoke pipe or flu.

I hereby certify that the foregoing is a true copy of an amendment to the Building Laws adopted by the Town of Winchester, Mass. at the Representative Town Meeting held on March 12, 1942 and approved by the Attorney General of Massachusetts on April 7, 1942.

MABEL W. STINSON,
Town Clerk
ap17-3t

AMENDMENT TO ZONING BY-LAW
TOWN OF WINCHESTER, MASS.

Adopted at Representative Town Meeting on March 12, 1942

VOTED, That Section 13 of the town Zoning By-Law entitled "Amendment and Repeal" be and it hereby is repealed.

I hereby certify that the foregoing is a true copy of an amendment to the Zoning By-Law adopted by the Town of Winchester, Mass. at the Representative Town Meeting held on March 12, 1942 and approved by the Attorney General of Massachusetts on April 7, 1942.

MABEL W. STINSON,
Town Clerk
ap17-3t

AMENDMENT TO ZONING BY-LAW
TOWN OF WINCHESTER, MASS.

Adopted at Representative Town Meeting on March 12, 1942

VOTED, That the town Zoning By-Law be and it hereby is amended by striking out Section 12 and inserting in place thereof the following:

Section 12. APPEALS. The Board of Appeal established by the Building Laws shall be the Board of Appeals for the purposes of this by-law.

In addition to appeals by aggrieved applicants for permits, provided for by Section 30 of Chapter 40 of the General Laws, appeals may be taken to the Board of Appeals by any officer or board of the town, or by any person aggrieved by any order or decision of the Building Commissioner in violation of any provision of Sections 25 to 30A inclusive of said Chapter 40 or any provision of this by-law.

Any such appeal shall be taken within ten days after the date of the order or decision of the Building Commissioner appealed from, by filing with the Town Clerk a notice of appeal specifying the grounds thereof. Upon the filing of such notice the Town Clerk shall forthwith transmit copies thereof to the Building Commissioner and to the members of the Board of Appeals.

I hereby certify that the foregoing is a true copy of an amendment to the Zoning By-Law adopted by the Town of Winchester, Mass. at the Representative Town Meeting held on March 12, 1942 and approved by the Attorney General of Massachusetts on April 7, 1942.

MABEL W. STINSON,
Town Clerk
ap17-3t

KELLEY & HAWES

FUNERAL SERVICE

VINE AND ELMWOOD AVE.

WINCHESTER MASS.

SERVICE OF QUALITY AND DEPENDABILITY

·NON SECTARIAN·
SERVICE RENDERED ANYWHERE

Under the Personal Direction of
Benjamin S. Eastman
Chester H. Eastman

WIN. 0035

Now Is the time to have your

Radio Checked Up

NEW RADIOS, TUBES and PARTS WILL BE HARD TO GET

FOR EXPERT RADIO SERVICE CALL WIN. 2280

Park Radio Co.

618 MAIN STREET WINCHESTER

RUGS

Fine Oriental Carpets

REPAIRING — WASHING A SPECIALTY

Sales and Show Room at 14 Lochwan Street

Boodakian, Koko

— 30 Years' Experience —

14 LOCHWAN STREET WINCHESTER, MASS.

TEL. WIN. 2213

d26-tf

ALL DOG LICENSES

EXPIRE MARCH 31, 1942

And should be renewed at once or the owners or keepers thereof are liable to a fine.

MABEL W. STINSON,
Town Clerk

March 27, 1942 mh27-4t

FURTHER INFORMATION ON FISHING HOLIDAY

With the Massachusetts fishing season opening on April 15, most men active in out-of-doors sports are looking forward more keenly than ever to the possibilities of local fishing due primarily to the many restrictions imposed upon the use of automobiles for the duration of the war. That means that they are going to take advantage of the fact that for many years the Massachusetts Division of Fisheries and Game have been periodically stocking local streams and ponds which are right in Middlesex County within 10 or 15 miles of Winchester. And, in response to this interest, the state authorities are advancing the date of opening the Great Ponds owned by the state to the delight of the fishermen because they are always well stocked for good fishing.

Marshall R. Pihl, who is arranging the details for the Fishing Holiday and Supper sponsored by the Men's Club of the First Congregational Church to be held on Saturday, May 2, is well advanced with the plans. With the help of the Department of Conservation, he is working out a bulletin of good fishing spots handy to Winchester and will have it ready for publication soon. He is also arranging for an exhibition of fly casting with full explanation of all the details for Saturday afternoon, May 2d. This is especially for the boys who are learning to fish but should be of considerable interest to many of the fathers as well if they do not fish elsewhere with their sons on that day.

Incidentally, those who are going to fish this spring should be getting their licenses soon. For the men, they are $2 as usual (at the Town Clerk's Office); for boys between the ages of 15 and 18, they are $1.25 ;and, for boys under 15, they are unnecessary.

As to the prizes which the boys usually receive at the supper, Mr. Pihl already has obtained a few very good ones which will be given to the boys making the best "catches." There will be prizes for all kinds of fish so that no matter where the boys go or what they catch they'll have as good a chance as anyone else to qualify for appropriate prizes.

So keep watching the Star for further details. Talk it over with your son and make it a "date." Talk it over with the Mrs. too, so that you can have the afternoon and evening off on May 2d.

LOCAL RED CROSS CHAPTER APPEALS FOR VOLUNTEERS FOR NURSE'S AIDE CORPS

Mr. Elliott Cameron, chairman of the Winchester Chapter of the American Red Cross appealed to local women to enroll for training in the Volunteer Nurse's Aide Corps.

Now that we are at war, we are faced with an acute nursing shortage, not only here in Winchester, but all over the country, Mr. Cameron pointed out. Nurses are being called daily for service with armed forces, both at home and abroad. To meet the urgent nursing needs of hospitals, clinics and health agencies, the Office of Civilian Defense, together with the American Red Cross, has issued a nation-wide appeal for 100,000 women to volunteer as Nurse's Aides.

"In case of an air raid or an epidemic of flu such as followed the last War, our present local nursing resources would prove inadequate to handle the situation," Mr. Cameron said. "We have a community responsibility here in Winchester to see that our civilian services are not only adequately maintained, but that we are prepared for any eventuality.

An intensive 80 hour training course for Volunteer Nurse's Aides is starting on the 27th of April. Women between 18 and 50, American citizens, physically fit and willing to serve at least 150 hours per year without pay, are eligible for enrollment.

The first half of the training course will consist of 35 hours of class work, with a qualified graduate nurse as instructor. The second half of the course will be at the Winchester Hospital, where the volunteer will spend 45 hours in supervised practice.

After completing the course, the Nurse's Aide is expected to give the first 150 hours of service on hospital wards, and later she may be assigned to hospitals, children's hospitals, clinics, health department, or other health agencies. Her duties are many and varied, but her work is always supervised by a graduate nurse.

All those wishing to volunteer should apply at once to the local Red Cross Chapter, Town Hall, or telephone Win. 2563.

BUILDING PERMITS GRANTED

Giovanni Tranfaglia, Winchester, new addition to dwelling at 56 Swanton street.

Vincenzo Cefalo, Winchester, alterations to dwelling 465-467 Washington street.

Emmanuella Colucci, Winchester, new dwelling and garage at 15 Chester street.

Town of Winchester, alterations and new fire escape at Town Hall, Mt. Vernon street.

Repair to piazzas, 20 Middlesex street and 534 Washington street.

STAMPS. Foreign and United States, for collections. Single stamps and sets. At the Star Office.

MILK IN WARTIME

J. H. Frandsen, Dept. of Dairy Industry, Massachusetts State College

The present fight for victory is bound to impose restrictions on all of us. In the field of foods, there may be shortages of some products for various reasons. Farm labor is becoming scarce, transportation is becoming more difficult due to the preference being given war materials. All this means that we will have to adjust our diets to the more simple foods that are readily obtainable and will give us the food elements to keep us healthy. That's why Uncle Sam is organizing nutrition classes throughout the nation—to teach people to eat the food that are good for them.

Food authorities are urging us to use plenty of milk and there is a very good reason for it. Dairy products are essential for both ourselves and our fighting allies. To supply cheese, butter, canned milk, and other dairy products abroad, it is necessary to increase production and consumption of fresh fluid milk at home. Secondly, milk is one of the most healthful foods for all of us.

But wartime is effecting this abundant product. To conserve vital material such as rubber, gasoline, and metals, it has become necessary to curtail home deliveries to every other day. While this may cause some hardship for the individual householder, it also provides a way in which we can all cooperate in the fight for victory. Through careful planning and slight adjustments, we can all have pure wholesome milk. Here are a few simple rules to remember in order to protect the milk you buy.

1 Always take the milk in as soon as it arrives. Remember the milk is kept cold while it is on the truck, and the temperature should not be allowed to rise.

2 Take an inventory of your ice box or refrigerator to see what foods can be removed and kept elsewhere.

Propperly capped bottles may be placed on their ide in shallow compartments without danger of spilling.

4 If ice is available, perhaps that milk that is intended for immediate use can be kept in a bucket of ice water.

5 As far as possible, milk and cream should be kept in the original container Do not pour milk or cream that has been exposed to the air back into the bottle.

6 Always keep bottle covered to prevent the absorption of odors from strong flavored foods

7 Wash and return bottles when the salesman calls as there is a scarcity of these containers.

Health authorities have stated that there is no danger of the quality of the milk diminishing if milk is properly safeguarded. Above all, keep it cold.

LITTLE TREE FARMS, INC.

Victory orchards are as important as victory gardens, no matter how small; and if you are thinking of starting an orchard of sturdy little trees, you'll do well to use some of your carefully-conserved gas for a trip to Little Tree Farms at Framingham Centre. You'll return home with the assurance that you won't have to wait too many years for luscious apples, plums, cherries, pears and quinces from your own trees; for many of the Little Tree Farm fruit trees will bear fruit next year, a much shorter time than the new orchardist usually has to wait, and think of the rows of tempting jars of canned fruit you can have not long after!

The Little Tree Farms experts are always glad to prune your trees, and give you the benefit of their knowledge, before you take your purchases away; and they have all kinds of tools and spraying implements and materials to make simple the care of them, once you have planted them.

CONTAGIOUS DISEASES

The following cases of Contagious Diseases was reported to the Board of Health for week ending, Thursday, April 9:

Measles	78
German Measles	2
Scarlet Fever	1
Chicken Pox	2
Dog Bite	3
Paratyphoid	2

Roger M. Burgoyne, M. D., Agent

Big spiral notebooks. Just the thing for that A. R. P., First Aid or Nursery training course. At the Star Office.

REV. DR. JOHN WALLACE SUTER

(Continued from Page 1)

When the present Parish of the Epiphany was incorporated in 1886-87 Dr. Suter became the first rector, continuing to serve in that capacity until 1912 when he retired. Epiphany was the only parish, of which he ever was rector, although he was during his rectorship here at various times also in charge of St. James Church, West Somerville, Trinity Church, Waban, and the Church of Our Redeemer in Lexington. During the World War he supplied parishes in several towns, including Concord, Milton and Lincoln while the rectors there were serving as chaplains with the armed forces.

The first Church of the Epiphany, of which Dr. Suter was rector, was that on Mt. Vernon street, now the First Church of Christ, Scientist, in Winchester. The parish flourished under his stewardship and in 1904, largely through his instrumentality, the corner stone of the beautiful new church was laid, the church being first used during the autumn of 1905.

Dr. Suter's popularity in Winchester extended far beyond the confines of his parish. He was highly esteemed and universally liked, both as a clergyman and citizen who found time, aside from his pastoral duties to serve the town as a member and chairman of the School Committee, and to take an active part in the formation of the Winchester Country Club, serving as its first president.

In 1904 with the late Arthur Russell he founded the Monday Club of Winchester, an organization still active. He was also a member of the Harvard Clubs of Boston and New York, the Union and St. Botolph Clubs, the Twenty Club, of which he was for many years secretary, the Clericus Club and the Lodge of St. Andrew, serving as chaplain of the last named.

Dr. Suter was a leading Episcopal authority on liturgy. At the time of his death he was custodian of the Book of Common Prayer, and secretary of the commission on the revision and enrichment of the prayer book. In collaboration with Dr. Addison, his predecessor in Winchester, he compiled "The Book of Offices and Prayers" and the "Offices for Special Occasions. He also lectured on liturgies at the Episcopal Theological School.

In 1888 he married Miss Helen Jenkins of Winchester who died on Jan. 7 of this year. They first lived on Wildwood street, later in Rangely and finally in Winchester in the old Dresser house on Church street.

Besides his clergyman son in New York, he leaves a son, Philip H. Suter of Milton, and six grandchildren.

Funeral services were held Tuesday afternoon at St. Paul's Cathedral in Boston with Rt. Rev. Henry Knox Sherrill, Bishop of Massachusetts, and Rev. Dr. John W. Suter, Jr., officiating. Interment was in Mt. Auburn Cemetery, Cambridge.

CLOSING DANCING PROGRAM

The closing demonstration of the Phelps School of the Dance was held Saturday afternoon, April 4, in Fortnightly Hall, over 150 guests attending and enjoying a most entertaining program.

Original Dance Creations

Song	Jennifer Meigs
Yankee Doodle	June Revnn
Ride-a-Cock-Horse	Janet Macauley
A Tragic Tale	Marilyn Edwards
Cinderella	Nancy Townley-Tilson
Minuet	Jo-Ann Watkins
Czarina	Marilyn Campbell
Waltz	Muriel Watkins
Brahms Dance No. V	Jennne Marceau
Spanish Waltz (Soc)	Yvonne Clennon

Divertisement

Valse Caprice	Betty Jean Gallacher
Hungarian Rhapsody	Yvonne Clennon

Mrs. Arthur B. Corthell, Pianist

Patronesses were: Mrs. Henry F. Barry, Mrs. James E. Campbell, Mrs. Ralph E. Carlisle, Jr., Mrs. James N. Clark, Mrs. Eugene Clennon, Mrs. Mrs. Raymond C. Dexter, Mrs. Thomas J. Edwards, Mrs. E. F. Gallagher, Mrs. Don Greer, Mrs. Roland Hall, Mrs. Warren Jenney, Mrs. Thomas Knight, Mrs. Don R. Kroell, and Mrs. Harvey L. Macauley.

Also Mrs. Joseph S. McCauley, Mrs. Eugene Marceau,, Mrs. Ralph Meigs, Mrs. Elisha George Pierce, Mrs. Walter L. Pollard, Mrs. Francis Y. Rice, Mrs. William Curtis Ryan, Mrs. C. Rodney Sage, Mrs. George C. Scott, Mrs. J. Henry Smith, Mrs. Maurice Tolman, Mrs. Frances Votaw, Mrs. Herbert S. Wadsworth, Mrs Clifton B. Watkins, Mrs. Edwin Winship.

Nature Makes Mistakes

Nature doesn't seem so grand when you observe the kind of parents she trusts children with.—Los Angeles Times.

EIGHTY-EIGHT WOMEN COMPLETED FIRST AID COURSE

Eighty-eight women completed the standard course of instruction in first aid on Friday, April 10. Therese D. Mann was the instructor for the course which met at the recreation building on Mt. Vernon street The list of graduates includes:

Elizabeth Beggs	Cathryne Y. Nutter*
Abbie L. Briggs	Ruth Palmer*
Elsie L. Brooks	Ruth P. Sleeper
Nettie E. Bussell	Mabel S. Rockwood*
Elizabeth V. Clark	Martha Roop
Helen S. Collins	Jean T. Schneider
Marion W. Dade*	Edith L. Underwood*
Mary B. Dolan	Florence W. Ungerman
Alice C. Eberle	Dorothy Winship
Marjorie A. Ford	Ethel Wyman*
Alice K. Greenwood	Evelyn Aldrich
Annette J. Hughes	Isabel F. Aldrich
Helene B. Lane	Clara Apeler
Priscilla M. Larsen	Roberta Avery
Anna W. Lochman	Mary A. Colleta*
Ruth B. Martin*	Margaret S. Eaton
Ardyth G. Harrington	Edith J. Harris
Reina Messer	Ruth H. Hart
Ruth C. Newhall	Alice R. Hildreth
Virginia B. Parsons*	Emma J. Howard
Ruth W. Raymond	Edna M. Jaunbral
Katherine Roberts	Viola C. Johnson*
Olga Roberts	Shirley C. Kendall
Reina Stewart*	Ruth L. Wilbur
Isabel L. Thomas	Birdie Lee White
Eldith L. Tracy	Dorothy M. Wills
Gertrude H. Vincent	Evelyn H. McGill
Elinor C. Barta*	Lillian B. Kripsel
Agnes Bean*	Lila E. Longino
Alice E. Benson	Eleanor H. Moffatt
Barbara Berry	Margaret J. Moore
Winifred Bennett	Gertrude S. Nash
Barbara Bigelow*	Elizabeth B. Neiley*
Edith Chamberlain	Virginia C. Packham
Georgiana Cole*	Rula C. Pitzer
Mildred C. Eaton*	Helen C. Richardson
Louise L. Eberle*	Ruth B. Roche*
May Fleming*	Helen P. Sorokin*
Alice W. George*	Margaret M. Stucky
Florence W. Goodhue	Hazel P. Swanson*
Etta B. Hebb*	Louise M. Wild
Ollie M. Knight	Georgina Whittemore*
Gladys Lyon*	Helen C. Wyman*
C. Louise Neill	

* Have already passed A. R. P. examination and are now qualified to be air raid wardens

MUSIC GARDEN

The Music Garden was held at the home of Mr. and Mrs. George Budd, Walnut street, Monday evening, April 13. The evening was devoted to dramatic music.

Selection from "Aida" Verdi, arranged by Auher Orchestra

Soprano Solos

In the Time of Roses

Fair Wind and Weather ..... Terhune

Mrs. Hughes, with Mrs. Lochman at the piano

Piano Solo

Paraphrase Quartet "Rigoletto" Verdi-Liszt Mrs. T. B. Wheeler

Violin Solo

"Faust" Fantaisie de Concert Gounod-Alard

Miss Littlefield, with Mrs. Andrews at piano

Tenor Solo

Prephiera (Prayer) ..... Testi

Victor Bridge, Mrs. Frank Knight at the piano

Beethoven Quartet, Op. 18, 2nd and 3rd movements —Andante Cantabile Rondo

Violin, Mr. Trudeau; Viola, Mr. Phippen, Cello, Mrs. Trudeau; Piano, Mrs. Wheeler

Piano Trio

Tancredo ..... Rossini-Carl Czerny

Miss Lola Dow, Mr. and Mrs. Frank Knight

Soprano Solo

Carmena ..... H. Lane Wilson

Marion Dyson, Mrs. Wheeler at the piano

Trio—Extase ..... Louis Ganne

Violin, Mr. Trudeau; Cello, Mrs. Trudeau; Piano, Miss Littlefield

Piano Solo

Sextette from "Lucia" . Donizetti-Phippen Mr. Phippen

Know where history is being made. Get Ernest Dudley Chase's "Battle Map of the Pacific," an artistic and practical map. 50 cents at the Star Office.

METHODIST YOUTH FELLOWSHIP TO PRESENT "A GOOD EGG"

"A Good Egg," three-act mystery comedy will be presented on Wednesday night, April 22, in the social hall of the Crawford Memorial Church at 8:15 o'clock.

The play, which deals with the romantic episodes in the life of a high school senior, is hilarious in its comedy; and an intriguing mystery element is provided by a hold-up and an escaped criminal.

Herbert Moore plays the part of the romantic hero, while Richard LeRoy does a convincing villain.

The cast also includes Kingsley Moore as an harassed physician, Annette Robinson, his imaginative wife, Edward Hitchcock, as a junior sleuth, Jean Hatch and Gene Herrick vie for the favors of the hero; while Barbara Kirby, more interested in the favor of the Hollywood director, Harold Bergquist, makes fun of the Romeo. Betty Griffiths, as the attractive school-teacher, and Helen Thomas, as the crook's girl-friend add much to the plot.

Miss Eva Whaley is the properties chairman, Miss Katherine Seaton has charge of tickets and Miss Rosanna Fay is assistant to the director.

Miss Frances Quimby will be in charge of the corps of ushers and the Misses Ruth Morrow, Doris Roberts, and Natalie Larson will superintend the entr' acte refreshments.

PLANT SALE AT CENTRAL GREEN

Saturday afternoon, May 16th, is the date chosen by the Winchester Smith College Club for a plant sale, for the benefit of its Fort Banks project, to be held at Central Green, where visitors will have the opportunity of also seeing the gardens of Mrs. William L. Davis, Mrs. Harold Farnsworth, Mrs. Henry K. Spencer, and Mrs. Clarence P. Whorf. All kinds of garden plants, as well as herbs, tomatoes, peppers, and some potted plants and slips will be on sale from 2 p. m. until sundown. Tea will be served from 3:30 until 5:30.

Proceeds of the sale will go toward the work which the club is doing at Fort Banks, where they have thus far furnished a recreation room, and helped in obtaining magazines, newspapers and games for the soldiers. The committee in charge is headed by Mrs. Harrison F. Lyman, and includes Mrs. Burton Cary, Mrs. James Doty, Mrs. Harold Farnsworth, Miss Helen Hall, Miss Pauline Hayden, Mrs. George Coit and Mrs. Stanley Neill.

In case of rain, the event will be postponed until Monday, May 18th.

SONS OF ITALY TO INSTALL

Intallation of officers for both the Men's and Women's Lodges, Order Sons of Italy in America, will be held Monday evening, April 20, at Columbus hall. Angelo Tofuri heads the installation committee, of which the secretary is Miss Melina Penta.

Have your Job Printing done at the Winchester Star.

CHINESE SCIENTISTS STUDY IN AMERICA

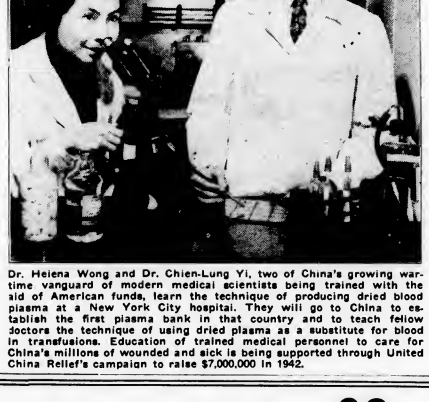

Dr. Heiena Wong and Dr. Chien-Lung Yi, two of China's growing wartime vanguard of modern medical scientists being trained with the aid of American funds, learn the technique of producing dried blood plasma at a New York City hospital. They will go to China to establish the first plasma bank in that country and to teach fellow doctors the technique of using dried plasma as a substitute for blood in transfusions. Education of trained medical personnel to care for China's millions of wounded and sick is being supported through United China Relief's campaign to raise $7,000,000 in 1942.

69c Special Pen Sale 69c

NEWLY DESIGNED FOUNTAIN PEN, fully tested and absolutely guaranteed by the manufacturer who has continuously made fine Pens for nearly 40 years. This pen is Standard Size and is available in three smart colors and rich jet black in both long and short models.

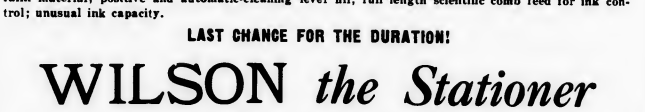

So much value for so little! 14kt. Gold Plated Point of large size and sturdy weight; non-breakable pyralin material; positive and automatic-cleaning lever fill; full length scientific comb feed for ink control; unusual ink capacity.

LAST CHANCE FOR THE DURATION!

WILSON *the Stationer*

STAR BUILDING

UNIVERSITY
HARVARD SQ. KIR.4500

NOW THRU SATURDAY
ANN SHERIDAN, ROBERT CUMMINGS, BETTY FIELD and RONALD REAGAN
"KINGS ROW"

THE MARCH OF TIME
"America's New Army"

CHILDREN'S MOVIE
Sat., April 18—10 A. M.
WALT DISNEY'S
THE RELUCTANT DRAGON

Last Chapter—"Dick Tracy vs. Crime"
SUN., MON., TUES., APR. 19, 20, 21
BETTY GRABLE, VICTOR MATURE
"SONG of the ISLAND"
Joan Blondell and John Wayne
"LADY FOR A NIGHT"

WED.—REVIEW DAY, APRIL 22
RONALD COLMAN
"LOST HORIZON"
"TARGET FOR TONIGHT"

THURS., FRI., SAT., APR. 23, 24, 25

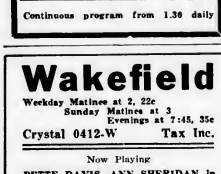

John Gielgud and Diana Wynyard
"THE PRIME MINISTER"
Continuous program from 1.30 daily

Wakefield
Weekday Matinee at 2, 22c
Sunday Matinee at 3
Evenings at 7:45, 35c
Crystal 0412-W Tax Inc.

Now Playing
BETTE DAVIS, ANN SHERIDAN in
"MAN WHO CAME TO DINNER"
Bill Boyd and Andy Clyde in
"Secrets of the Wasteland"
SHORTS—NEWS

Sun., Mon., Two Days Only, Apr. 19-20
JOHN GARFIELD and NANCY COLEMAN in
DANGEROUSLY THEY LIVE
Joan Davis and Jinx Falkenburg in
Two Latins From Manhattan
NEWS—CARTOON

Tues., Wed., Thurs., April 21, 22, 23
MARGARET LOCKWOOD and MICHAEL REDGRAVE in
"THE STARS LOOK DOWN"
Lloyd Nolan and Alexis Smith in
Steel Against the Sky

Coming Fri., Sat., April 24, 25
JOHN WAYNE, JOAN BLONDELL
LADY FOR A NIGHT
Brod Crawford and Lon Chaney, Jr.
North to the Klondike
EXTRA! EXTRA! EXTRA!
Eddie Cantor and Al Jolson in
Minstrel Days

On the Way—Song of the Isands, King's Row, Ride 'Em Cowboy, How Green Was My Valley.

MEDFORD THEATRE
MEDFORD SQUARE
Matinee 1:45 Evening 6:45

Now Playing
"THE MAN WHO CAME TO DINNER"
and
'STEEL AGAINST THE SKY'

Sunday, Monday, Tuesday
ROBERT TAYLOR, LANA TURNER in "JOHNNY EAGER"

BONITA GRANVILLE in
"DOWN IN SAN DIEGO"

Wednesday and Thursday
GENE TIERNEY and GEORGE SANDERS in "SUNDOWN"

RALPH BELLAMY in
"THE WOLF MAN"

Next Week Friday and Saturday
'Dangerously We Live'
and
'NO HANDS ON THE CLOCK'

Mat. 1:45 10c-25c
Eve. 6:45 25c-35c
SAT. NIGHT ONLY
Uncle Ned's Varieties

COMMONWEALTH OF MASSACHUSETTS
MIDDLESEX, SS. PROBATE COURT

To all persons interested in the estate of Mary A. Hernon late of Winchester in said County, deceased.

The executor of the will of said deceased has presented to said Court for allowance his substituted first account.

If you desire to object thereto you or your attorney should file a written appearance in said Court at Cambridge before ten o'clock in the forenoon on the twenty-third day of April 1942, the return day of this citation.

Witness, JOHN C. LEGGAT, Esquire, First Judge of said Court, this thirty-first day of March in the year one thousand nine hundred and forty-two.

LORING P. JORDAN,
Register
ap3-3t

CAPITOL
Tel. ARL. 4340—Free Parking
Sun.-Tues. April 19-21
Doug. Fairbanks, Jr., and A. Tamiroff
THE CORSICAN BROTHERS
Robert Preston and M. Driscoll
Pacific Blackout
Monday, April 20, Continuous 1:30-11
Wed.-Sat. April 22-25
ABBOTT and COSTELLO
RIDE 'EM COWBOY
The Andrews Sisters
What's Cookin'
Constance Bennett "Beauty Aids" Thursday (mat., eve.), Monday (mat.). VICTORY BOOK WEEK—Collections of books being taken in our lobby now.

STRAND
WOBURN
Woburn 0696
Mat. at 2 P. M. Eve at 7 Cont.
Continuous Saturday, Sunday and Holiday

Now through Saturday, April 18
BOB HOPE and VERA ZORINA in
"LOUSIANA PURCHASE"
—also—
"PACIFIC BLACKOUT"

Sunday and Monday, April 19, 20
Continuous Both Days 2-11
ROBERT TAYLOR, LANA TURNER
"JOHNNY EAGER"
—and—
"RIGHT TO THE HEART"
Brenda Joyce and Jos. Allen

Tuesday and Wednesday, April 21-22
"CADETS ON PARADE"
F. BARTHOLOMEW, JIMMY LYDON
—plus—
"2 LATINS FROM MANHATTAN"
Joan Davis and Jinx Falkenburg
Blue Orchid China, Tuesday, Wednesday

Stoneham THEATRE
Telephone Stoneham 0092
Mat. 1:45. Eve. 6:30 at 6:45
Continuous Till 11 p. m.

Program for Friday and Saturday, April 17 and 18—Two Big Hits

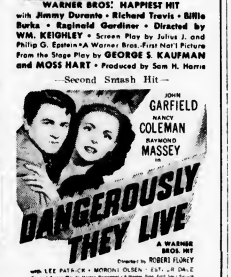

—Second Smash Hit—

Sun., Mon., Tues., April 19, 20, 21
GENE TIERNEY, VICTOR MATURE
'THE SHANGHAI GESTURE'
—Second Big Hit—
Andrews Sisters, Woody Herman's Band
"WHAT'S COOKIN' "

ATTENTION LADIES!
On Monday and Tuesday, April 20 and 21, All Ladies Attending Our Show Afternoon or Evening Will Receive Free With Each Evening Admission Ticket the Finest Gift Ever Presented in Any Theatre and for the First Time a Dinnerware and Glassware Combination to Match. Come and See the Display in Our Lobby. Opening Gift, a Large Dinner Plate

Big Review Day, Wednesday, April 22
One Day Only—Two Big Hits
CAROLE LANDIS, LON CHANEY JR.
"ONE MILLION B. C."
—co-hit—
James Cagney and Olivia De Havilland
"STRAWBERRY BLONDE"
Only One Complete Show Wed. Eve. Starting at 7:45. Doors open at 7:15.
Coming Thurs., Fri., Sat., April 23-24-25
ROBERT TAYLOR, LANA TURNER
"JOHNNY EAGER"
—Co-feature—
"TANKS A MILLION"

Report of a Holding Company Affiliate of a Bank Which Is a Member of the Federal Reserve System. Published in Accordance with the Provisions of the Federal Reserve Act

Report as of April 6, 1942, of Old Colony Trust Associates, Boston, Massachusetts, which is affiliated with Winchester Trust Company, Winchester, Massachusetts.

Kind of Business: Holding Company.

Manner in which above-named organization is affiliated with member bank, and degree of control: Trustees of Old Colony Trust Associates own 6060 shares of stock of the Winchester Trust Company.

Financial relations with bank:

Stock of affiliated bank owned	$222,180.00
Loans to affiliated bank	None
Borrowings from affiliated bank	None
Stock of affiliate registered in name of bank or known to be owned by bank directly or indirectly	None
Other obligations to, or known to be held by, affiliated bank	None

Other information necessary to disclose fully relations with bank: None

I, B. W. Guernsey, President of Old Colony Trust Associates, do solemnly swear that the above statement is true, to the best of my knowledge and belief.

B. W. GUERNSEY, President

Sworn to and subscribed before me this 13th day of April, 1942.

MARGARET M. DOHERTY,
Notary Public

Seal

COMMONWEALTH OF MASSACHUSETTS
MIDDLESEX, SS. PROBATE COURT.

To all persons interested in the estate of Lilla W. Sanderson late of Winchester in said County, deceased.

A petition has been presented to said Court for probate of a certain instrument purporting to be the last will of said deceased by Edmund C. Sanderson of Winchester in said County, praying that he be appointed executor thereof, without giving a surety on his bond.

If you desire to object thereto you or your attorney should file a written appearance in said Court at Cambridge before ten o'clock in the forenoon on the twenty-second day of April 1942, the return day of this citation.

Witness, JOHN C. LEGGAT, Esquire, First Judge of said Court, this twenty-seventh day of March in the year one thousand nine hundred and forty-two.

LORING P. JORDAN,
Register
ap3-3t

COMMONWEALTH OF MASSACHUSETTS
MIDDLESEX, SS. PROBATE COURT.

To all persons interested in the trust estate under the will of Mary A. Hernon late of Winchester in said County, deceased, for the benefit of Thomas Hernon during his lifetime and thereafter for others.

The trustee of said estate has presented to said Court for allowance his first account.

If you desire to object thereto you or your attorney should file a written appearance in said Court at Cambridge before ten o'clock in the forenoon on the twenty-second day of April 1942, the return day of this citation.

Witness, JOHN C. LEGGAT, Esquire, First Judge of said Court, this thirty-first day of March in the year one thousand nine hundred and forty-two.

LORING P. JORDAN,
Register
ap3-3t

COMMONWEALTH OF MASSACHUSETTS
MIDDLESEX, SS. PROBATE COURT.

To all persons interested in the trust estate under the will of Mary A. Hernon late of Winchester in said County, deceased, for the benefit of Thomas Hernon during his lifetime and thereafter for others.

The trustee of said estate has presented to said Court for allowance his first account.

If you desire to object thereto you or your attorney should file a written appearance in said Court at Cambridge before ten o'clock in the forenoon on the twenty-second day of April 1942, the return day of this citation.

Witness, JOHN C. LEGGAT, Esquire, First Judge of said Court, this thirty-first day of March in the year one thousand nine hundred and forty-two.

LORING P. JORDAN,
Register
ap3-3t

COMMONWEALTH OF MASSACHUSETTS
MIDDLESEX, SS. PROBATE COURT.

To all persons interested in the estate of Elizabeth M. Downer late of Winchester in said County, deceased.

A petition has been presented to said Court for probate of a certain instrument purporting to be the last will of said deceased by Walter H. Foster of Belmont and Charles P. Downer of Winchester in said County, praying that they be appointed executors thereof, without giving a surety on their bonds.

If you desire to object thereto you or your attorney should file a written appearance in said Court at Cambridge before ten o'clock in the forenoon on the twenty-ninth day of April 1942, the return day of this citation.

Witness, JOHN C. LEGGAT, Esquire, First Judge of said Court, this fourth day of April in the year one thousand nine hundred and forty-two.

LORING P. JORDAN,
Register
ap10-3t

COMMONWEALTH OF MASSACHUSETTS
MIDDLESEX, SS. PROBATE COURT

To all persons interested in the estate of Emma M. Snelling late of Winchester in said County, deceased.

A petition has been presented to said Court for probate of a certain instrument purporting to be the last will of said deceased by Sherman W. Saltmarsh of Winchester in said County, praying that he be appointed executor thereof, without giving a surety on his bond.

If you desire to object thereto you or your attorney should file a written appearance in said Court at Cambridge before ten o'clock in the forenoon on the twenty-eighth day of April 1942, the return day of this citation.

Witness, John C. Leggat, Esquire, First Judge of said Court, this thirty-first day of March in the year one thousand nine hundred and forty-two.

LORING P. JORDAN,
Register.
ap10-3t

COMMONWEALTH OF MASSACHUSETTS
MIDDLESEX, SS. PROBATE COURT.

To all persons interested in the petition hereinafter described.

A petition has been presented to said Court by Phillip Fimberg of Winchester in said County, praying that his name may be changed as follows:

Phillip Fimberg to Phillip White.

If you desire to object thereto you or your attorney should file a written appearance in said Court at Cambridge before ten o'clock in the forenoon on the twenty-second day of April 1942, the return day of this citation.

Witness, JOHN C. LEGGAT, Esquire, First Judge of said Court, this twenty-sixth day of March in the year one thousand nine hundred and forty-two.

LORING P. JORDAN,
Register
ap3-3t

Shooting Star Superstition

The Tarchumares of Mexico believe that a shooting star is a dead sorcerer coming back to injure one who has injured him in life.

WINCHESTER THEATRE
PHONE WINCHESTER 2500
Mat. 2:00 — Eve. 6:30 Continuous
Matinee 15c-25c — Evening 20c-39c
Sunday Continuous 2 to 11 p. m.
AIR CONDITIONED

Now Through Saturday
"Sundown"
GENE TIERNEY, BRUCE CABOT
"The Men in Her Life"
Loretta Young and Conrad Veidt

Sunday through Wednesday
"Son of Fury"
TYRONE POWER and GEORGE SANDERS
You're in the Army Now
Jimmy Durante and Jane Wyman
Continuous Monday 2-11 p. m.

Thursday, Friday, Saturday
"Kathleen"
SHIRLEY TEMPLE and HERBERT MARSHALL
"Swamp Water"
Walter Brennan and Ann Baxter
Coming Attractions — The Man Who Came to Dinner, Parachute Battalion, Married Bachelor.

MOVIE CLOCK

STRAND THEATRE, MALDEN

Friday to Wednesday, April 17 to 22. Lady Has Plans, 3:25, 8:35; Castle in the Desert, 2:15, 7, 9:50.

Saturday and Sunday, April 18 and 19. Lady Has Plans, 3:25, 6:35, 9:40; Castle in the Desert, 2:15, 5:25, 8:30.

WINCHESTER THEATRE

Now through Saturday, Sundown, 3:54, 8:14; The Men in Her Life, 2:14, 6:30, 9:55.

Sunday and Monday, Son of Fury, 2:28 5:49, 9:10; You're in the Army Now, 4:12 7:33.

Tuesday and Wednesday, Son of Fury, 3:43 8:03; You're in the Army Now, 2:14, 6:30, 9:51.

Thursday, Friday, Saturday, Kathleen, 2:14, 6:30, 9:51; Swamp Water, 3:51, 8:11.

STONEHAM THEATRE

Friday and Saturday, Dangerously They Live, 2:05, 6:45, 10:15; The Man Who Came to Dinner, 3:23, 8:23.

Sunday, What's Cookin', 2, 5:10, 8:20; Shanghai Gesture, 3:50, 6:19, 9:29.

Monday and Tuesday, What's Cookin', 2:05, 6:45, 10; Shanghai Gesture, 3:14, 8:14.

Wednesday, One Million B. C., 2:05, 8:05; Strawberry Blonde, 3:25, 9:25.

Thursday, Friday, Saturday, Thank's A Million, 2:05, 6:45, 10; Johnny Eager, 2:55, 8:15.

UNIVERSITY THEATRE CAMBRIDGE

Now through Saturday, King's Row,, 2:20, 5:35, 8:55; The March of Time, 2:05, 5:20, 8:35.

Sunday, Monday, Tuesday, Song of the Islands, 3:20, 6:30, 9:40; Lady for a Night, 1:45, 4:55, 8:05.

Wednesday, Review Day, Lost Horizon, 2:15, 5:35, 8:55; Target for Tonight, 1:30, 4:45, 8:05.

Thursday, Friday Saturday, The Lady is Willing, 3, 6:25, 9:50; The Prime Minister, 1:30, 4:50, 8:15.

WAKEFIELD THEATRE

Friday and Saturday, Secrets of Wasteland, 2:09, 7:54; Man Who Came to Dinner, 3:19 9:04.

Sunday and Monday,Two Latins from Manhattan, 2:19, 8:04; Dangerously They Live, 3:37, 9:22.

Tuesday, Wednesday, Thursday, Steel Against the Sky, 2:09, 7:54; Stars Look Down, 3:22, 9:07.

STRAND THEATRE, WOBURN

Today, Louisiana Purchase, 3:31, 9:06; Pacific Blackout, 2:10, 7:45.

Saturday, Louisiana Purchase, 3:21, 6:15, 9:20; Pacific Blackout, 2, 5, 8:05.

Sunday and Monday, Johnny Eager, 3:11, 6:20, 9:30; Right to the Heart, 1:50, 5, 8:10.

Tuesday and Wednesday, April 21, 22, Cadets on Parade, 3:39, 7, 9:40; Two Latins from Manhattan, 2:07, 8:05.

ST. LAWRENCE HARBORS, WHERE NAVY VESSELS RAN AGROUND

Two rocky harbors opening southeastward into the galeswept Atlantic mark the site in southern Newfoundland named by the Navy as the grave of two naval vessels blown ashore there, says a bulletin from the National Geographaic Society.

The two harbors of Great St. Lawrence and Little St. Lawrence are two deep nicks in the under-heel of the leg-shaped peninsula of southern Newfoundland which projects southwestward about 75 miles between Fortune Bay and Placentia Bay, says the Society's bulletin. The new United States naval air station at Argentia Bay lies about 65 miles northeastward across Placentia Bay.

The "foot" of the peninsula which Great and Little St. Lawrence harbors indent is pointed directly at the French islands of St. Pierre and Miquelon, which lie only 15 miles west of the "toe."

The two harbors of Great St. Lawrence and Little St. Lawrence are almost duplicates running inland about two and a half miles parallel with each other and separated only by the peninsula of Middle Head. The shores are bold and rocky, with steep little hills rising to 400 and 500 feet. The largest settlement, St. Lawrence, is around Great St. Lawrence Harbor.

Great St. Lawrence Harbor seldom freezes enough to prevent anchoring in it, although drift ice is sometimes a nuisance to shipping. In summer and autumn steamers normally call weekly at Great St. Lawrence Harbor, which has telegraph connection with all Newfoundland. The town also is linked by road with other settlements on the southern half of the peninsula, but depends chiefly on boats for communication with offpeninsula points.

OCCUPATION OF MATI GIVES JAPANESE STRATEGIC PUJADA BAY

Occupation of Mati on the lower east coast of Mindanao Island in the Philippines, as reported by Tokyo, is not the chief gain of the maneuver. It is the well-sheltered deep water provided by Pujada Bay, says the National Geographic Society.

Mati is the port and seat of government of the peninsula pointing due southward to form the east shore of Davao Gulf. It is connected by road and trail with the villages of eastern Mindanao, second largest island of the Philippines. Davao, a city of 95,000, for sometime in Japanese hands, is 50 miles to the northwest.

Manila hemp (abaca fibre) for rope making, and copra give Mati its standing as a port. Small steamers normally connect with Manila, Cebu and other large Philippine ports. Most traders of Mati are Chinese.

Pujada Bay has unusual natural protection for ships, large and small. Its southern entrance is six miles wide and it extends 12 miles northwestward, narrowing to four miles at its head at Mati.

Pujada Island, over a mile long and rising sharply to nearly 500 feet, divides the bay into two channels. The island's north end is a cultivated coconut grove. Except for Pujada Island and occasional small coral reefs the entire bay provides deep clear sailing. Flanking land elevations add to the bay's safety.

GRANADA THEATRE, MALDEN
FOR INFORMATION ALL THEATRES CALL MALDEN 7654
Now Playing — Thursday to Wednesday — Seven Days
BUD ABBOTT, LOU COSTELLO, DICK FORAN, MERRY MACS, ELLA FITZGERALD in
"RIDE 'EM COWBOY"
JOHN HOWARD, LUCILLE FAIRBANKS in
"THE MAN WHO RETURNED TO LIFE"

MYSTIC
Now Playing Thurs. to Wed.—7 Days
CARY GRANT, JOAN FONTAINE
In the Academy Award Role
"SUSPICION"
Lupe Velez and Leon Errol in
"MEXICAN SPITFIRE AT SEA"

STRAND
Now Playing Thurs. to Wed.—7 Days
RAY MILLAND and PAULETTE GODDARD with Roland Young and Albert Dekker in
"LADY HAS PLANS"
Sidney Toler, Arleen Whalen and Douglas Dumbrille in
"CASTLE IN THE DESERT"

"INSIDE DOPE"
ON MANY THINGS
A TALK BY
Bill Cunningham
Famous Newspaper Columnist of the Boston Herald
WINCHESTER HIGH SCHOOL AUDITORIUM
WEDNESDAY, APRIL 29, AT 8 P. M.
Sponsored by Rotary Club of Winchester for Worthy Causes
Tickets at 90 Cents at Star Office or Any Rotarian

The Famous
SHAKER GLEN HOUSE
Come On Out For Dinner
Sunday and the Holiday
• SPECIAL MENUS BOTH DAYS •
Our Famous Clam Chowder Is Better Than Ever
FOR RESERVATIONS PHONE WOBURN 0240

Play GOLF at Woburn Country Club
GREEN FEES
50c Mornings—18 holes—(except Sundays and Holidays)
50c Afternoons—9 holes
(except Saturdays, Sundays and Holidays)
$1.00 Afternoons
Sunday and Holiday Mornings; 18 holes
PHIL FRIEL PROFESSIONAL LESSONS - $1.00
TEL. WOBURN 1644
For membership particulars address
F. J. CROCKER 323 MAIN ST. WOBURN
PHONE WOBURN 0334

The Town Line, Inc.
AT THE WINCHESTER - WOBURN LINE
Offers The BEST In
Seafood, Chicken, Steak
5 MAIN STREET, WOBURN TEL. 2269
a6-4t

PETROLEUM IS RICH STAKE IN BURMA

More than mere territorial gain lures Japanese forces to push into Burma. Behind the site near Prome where United Nations troops are digging in is a rich oil region.

On both sides of the River Irrawaddy from Prome north to Mandalay are oil fields that produce seven to ten million barrels of crude oil a year, says a bulletin from the National Geographic Society. This is less than one-half of one per cent of the annual world supply but it is enough to rank Burma 15th among the oil-producing countries. Burmese crude oil production in 1940 was about equal to that of Germany and almost triple that of Japan.

Five Fields North of Prome

There are five large fields north of Prome at Thayetmo, Minbu, Yenangyaung, Singu and Yenangyat — each equipped with drilling devices that can sink wells 3000 feet. At Yenangyaung, on the Irrawaddy's east bank, over 8000 derricks dot the landscape. Oil flows from this field through pipe lines to refineries near Rangoon.

Burmese crude oil is of high quality. It has been used for more than two centuries. Early shallow wells were dug by hand. Many of these wells are still in operation, but large-scale production dates from the first machine-drilled deep wells, completed in 1889. The industry, in recent years, has employed over 40,000 men.

Billfolds at the Star Office.

Williams'
Count Rumford House
827 Main St. Route 38
North Woburn
Telephone Wob. 0594
LUNCHEONS and DINNERS
SPECIAL MENUS FOR THE 19TH and MONDAY
Chicken, Lobster, Steak
Prompt, Efficient Service
One of New England's Finest Country Inns serving the best foods at moderate prices.
PARTIES and BANQUETS

Women Denied Property

Women in Japan cannot own property outright, except in the case of inheritance. They are usually made proprietors in name only by some one who desires the arrangement for business reasons.

Winchester
FOR RENT

7 rooms, bath, lavatory. Screened porch. Oil. Garage. Quiet location near school and bus. $75.00.

6 room Cape Cod, bath, lavatory. Screened porch. Oil. Garage. Excellent location. $80.00.

FESSENDEN
3 COMMON STREET WIN. 2195 - 2770

DO YOU KNOW

There are six burglaries for every fire. That the only sure protection against loss from these marauders is by insurance.
Call or Write

Walter H. Wilcox - Inc.
Insurance

Tanners Bank Building WINCHESTER 1860 WOBURN 0333-0334

WINCHESTER'S
Junk Dealer
HIGHEST PRICES PAID
Call ED. MURPHY
TEL. WIN. 0107-M 18 CLARK ST.

NEWSY PARAGRAPHS

Fuel oil, metered service. Reliable service, contract protection. Buy Winchester. Fitzgerald Fuel Co. Win. 1019. d27tf

At the annual dancing contest of the Winchester Eighth Grade Assemblies held April 17 at Lyceum Hall under the direction of Joseph L. Champagne, Dick Blackham dancing with Marilyn Campbell were judged the winners. Second honors were equally awarded to June Moffette, Peter Rooney, Jennie Lou Elliott, Dick Brackett, Bob Swanson, and Sally Ray. Judging with Mr. Champagne were the receiving patronesses, Mrs. Clarence Whorf and Mrs. Magee.

Taxi? Tel. Win. 1411. Short or long trips. Weddings, etc. Wm. A. Ayer. Domestic help supplied. 74 Sylvester avenue. cow

Mrs. Frank P. Barnes of Wildwood street was surprised last week to receive a cordial letter from a lady in Australia, Mrs. A. J. Hunter of Ballaret, near Victoria. Mrs. Hunter wrote Mrs. Barnes that her son, Frank, Jr., was billeted at her home with two other American boys, one from Reading. She wrote in glowing terms of her pleasure in offering hospitality to the boys, and reported them well and happy. Frank is with an infantry division and was formerly stationed at Camp Edwards.

Let us clean and restore your old family portraits and paintings, Foster Brothers, 78 Summer street, Arlington, on Route 2-A.

Tuesday afternoon at 12:37 the Fire Denartment was called to put out a grass fire that spread from an incinerator on Forest street. Wednesday forenoon there was a grass fire on Cranston road near the Symmes barn.

Mrs. M. J. Raymond (Dolores Tucci) and her daughter, are leaving town soon to make their home in Washington where Mr. Raymond is now employed in the Treasury Department.

Mr. Dexter Blenkhorn of Woodside road, known to many in Winchester though his long connection with the Arlington Gas Light Company, has been transferred from the company's Winchester office to the office in Arlington. Local residents and merchants in the square will miss "Dex" who has been generally popular.

Mr. Craig Greiner is among those who did their bit this week to swell the number of Measle cases in town.

Mr. and Mrs. William P. Coady of Reading (Rosamond Rivinius) announce the birth of a daughter, Louise Harrison on April 12.

Mr. and Mrs. W. F. Crowell, who have been spending the winter in Los Angeles, Calif., returned to their home on Madison avenue west this week.

Mr. and Mrs. A. L. Danforth have returned to Winchester to live and are making their home at 35 Swan road.

Dr. and Mrs. Chester F. Wolfe of Jefferson road observed their 25th wedding anniversary on Saturday, April 11. Mr. and Mrs. Ralph Sexton gave a dinner party for them at their home on Mason street.

John Nash, former Winchester High football player and Palmer Beach lifeguard, leaves next Tuesday to join the United States Marine Corps at Paris Island, N. C. He is the son of Mr. and Mrs. Ivan Nash of Nelson street.

Saturday forenoon Station 15 in Charlestown reported to the Winchester police that they had recovered the Plymouth sedan owned by James S. Sullivan and reported stolen from Blind Bridge street last Friday.

The Winchester schools close next week for the annual spring vacation, reopening Monday, April 27.

NEWSY PARAGRAPHS

Ever use a taxi? Call M. Queenin, tel. 1673. cj28tf

Eugene I. Blount, son of Mr. and Mrs. Harold N. Blount of 15 Lawrence street was on the second honors list for the upper middle class when the scholarship ratings were released for the winter term at Phillips Academy, Andover. These honors are awarded students having an average of at least 85 with no grade below 76.

How paint keeps your home always in style and protected. A brief digest of the advantages of painted homes with color-styling suggestions and other interesting information. The Old Painter, Carl Larson, Tel. Win. 1690. ap3-tf

Miss Dorothy Hamilton of Lebanon street has been in Kenmore, N. Y., this week visiting her aunt, Mrs. Elon C. Winters, formerly of this town.

Mr. Kilbrith J. Barrows of 332 Highland avenue gave a lecture upon "Current International Affairs," at a dinner meeting of Winslow Masonic Lodge, at the Engineers Club, Boston, on the evening of April 10.

Mr. John A. Maddocks, of Woodside road, Gulf New England Division manager, presented certificates and jeweled emblems recently, awarded by the Gulf Oil Corporation to employees of the Boston Division Office and the Metropolitan Boston area who as of Dec. 31 had completed service with the corporation of from 10 to 30 years.

Justice and Mrs. Curtis W. Nash of Lawson road are touring Virginia, stopping among other spots of interest, at Monticello, Charlottesville and Williamsburg.

First local fisherman reported trying his luck on the towns ponds after the opening of the season Wednesday was Patrolman Winthrop Palmer of the Police Department, who got out at 5:30 that morning on Wedge. No luck, we hear!

Inspection of the Stanton mansion at the corner of Main and Chestnut streets this week revealed that shutters on the windows at the rear had been forced off and the place thoroughly looted and wrecked. The floors were covered with broken glass and the lead pipes had been cut out with an axe. In the art gallery the oil paintings which still hung on the wall had been made the target of all sorts of things which could be thrown and they were punctured with numerous holes. Some of these oil paintings had been taken from the wall and jumped on until they were ruined.

The Belmont Hill Schools crews have commenced their yearly practice on the Mystic Lakes. These graceful cedar shells make a very pretty sight every afternoon.

It is reported that Lieut.-Col. John Quincy Adams, United States Marine Corps, and a former resident of this town was in command of the Marines on Bataan and that he was especially commended for bravery in defending the shoreline before withdrawing to Corregidor. Colonel Adams had served for many years in China and after reaching the peace time age limit retired and came to this town to live, being connected with an insurance firm

Mrs. Morton E. Ober and daughter Janet have returned from three months spent in New Orleans, La., and Hot Springs, Ark.

Those thieves that stole 200 pounds of paper from the old Kelley & Hawes stable across from the police station were surely getting pretty near home. The stable is now owned by Selectman James Cullen who reported the theft to the police.

The police received two complaints from Boston & Maine officials the first of the week, the first reporting that a window had been broken in a train on the Woburn loop near Blind Bridge street. The second report was even more serious, children having been on the tracks near the Cross street station, forcing a train there to stop. The names of the youngsters in the latter complaint were secured by the police and the matter was brought to the attention of their parents.

Essley WOMAN WISE **Shirts**
IN PASTEL PARALLEL STRIPS
White Shirts with Neck Bands
Boys White Shirts and Knickers
Mens White "Amoskeag" Night Robes
ALL SIZES IN B. V. D. UNION SUITS
Franklin E. Barnes Co.
Open Wednesday Afternoons Tel. Win. 0272

FOR SALE

Colonial house, centrally located, 8 rooms, 2 baths, first floor lavatory, oil heat, 2-car garage; beautiful grounds. Price right.

RUTH C. PORTER, *Realtor*
33 THOMPSON STREET WIN. 1310
TEL. EVENINGS 2575 1941

NEWSY PARAGRAPHS

Wright's Plumbing Shop, for many years on Thompson street, is moving this week. The firm will continue to give its usual service to its friends and customers, and will continue to stock its tools and materials here, although taking telephone calls at its own expense at Billerica 984 or 2174.

Mrs. William C. Cusack is vice-chairman of the committee in charge of the program to be given this coming Saturday afternoon, April 18, at the Women's Republican Club of Massachusetts. Miss Priscilla Fortescue well known radio figure will be the speaker.

Have Breakfast with us, May 1, Friday at the Crawford Memorial Methodist Church, 6:30 to to 9:30, for only 40c.

Word has been received from Barksdale Field, Louisiana, that William G. Robertie, formerly of Church street, has been promoted to Corporal. He enlisted Jan. 25 of this year and in the two months he has skipped first class private and become a Corporal, which is very good in a military way. He is the son of Mrs. Elizabeth Robertie and the late Anthony W. Robertie, who died last August.

Parts are getting scarce. Keep that Sewing Machine and Vacuum Cleaner in good order. Phone E. W. Clark, 0140-W, 8 Westley street, Winchester. ap17-2t

Margaret Grant of 21 Foxcroft road will represent Sweet Briar College at the eighth annual conference of trustees of colleges and universities to be held at Lafayette College on April 23.

In the Town Hall, Thursday, April 30, at 8 p. m. there will be a lecture free to all on, "Christian Science: the Revelation of the Kingdom of Heaven," delivered by Gavin W. Allan, Toronto, Canada.

The E. P. H. Class of the Baptist Church are presenting a Gypsy Minstrel on Tuesday, April 21. A very interesting program of music and readings has been prepared. Refreshments will be served after the program.

Miss Anita Tucci of Washington street has accepted a Government position in Washington and will leave for the Capitol in a few days.

The Winchester High School Teachers' Club held its annual bowling dinner Wednesday evening at Hartwell Farm.

John Murray has been elected president of the Thrift Association at Winchester High School. Other officers are Robert Maynard, vice president; James Kimball, assistant vice president; Cynthia Teel, secretary and Ruth Tapley, assistant secretary.

First Lieut. John Hanlon, son of Patrolman and Mrs. John E. Hanlon, paid an overnight visit to his parents in Winchester Wednesday, coming North from Camp Blanding where he has been in service with the 26th Infantry. He has transferred to the Parachute Corps and left Thursday afternoon to join that colorful outfit at Fort Benning, Ga.

Thursday morning shortly after midnight Patrolman William Callahan arrested Joseph W. Mydlow of 14 Clinton street, Cambridge, on Main street in the North End. Mydlow, charged with drunkenness and driving while under the influence of liquor, was fined $10 in the Woburn court later Thursday morning.

Winchester High plays its first baseball game of the spring campaign Wednesday afternoon, April 29, at Reading. The first home game of the season will be the following Friday with Lexington. Looks now like Pete Provinzano will chuck against Reading with Pete Twombly going with the Minuteboys.

Spring evidently is here when "Star" scouts report Ernest Eustis, Sam Perkins and Charlie Gleason bedight in spandy new hats. There can no longer be any doubt about it.

Mr. and Mrs. Maurice F. Brown are leaving today for a stay at Clearwater, Fla. They will make a short trip in New York City on their way to visit Mr. Brown's sisters residing there.

Miss Harriet B. Quimby, daughter of Mrs. Florence B. Quimby of 11 Maxwell road, a senior in the Simmons College School of Library Science, is doing her field work this year, a part of her college program, in the Brooklyn Public Library, N. Y.

David W. Burnham, '43, son of Mr. and Mrs. Charles A. Burnham of 33 Everett avenue, is a member of the cast in "The Three Bears," the eighth annual musical show produced by the Brownbrokers organization of Brown University and opening tonight for a week's run at the college.

Miss Mary Donaghey of the Winchester Trust Company's clerical staff ha been ill for two weeks at her home on Water street.

NEWSY PARAGRAPHS

Mrs. Anna (White) Smith, who died this week in Lexington, formerly made her home in Winchester on Glenwood avenue and had many friends in this town.

A large committee has practically completed arrangements for the big Bridge and Whist to be held next Wednesday evening at 8:30 at the Immaculate Conception Church for the benefit of the Parish Building Fund.

Mrs. Harold Blanchard of Calumet road and her three daughters, the Misses Robbie, Joan and Sally Ray, left this morning to spend two weeks in Norfolk, Va., visiting Mrs. Blanchard's parent, Mr. and Mrs. R. Page Newton.

Mr. George F. Burns of Canal street has been presented a gold diamond set service pin in recognition of having completed 35 years in the employ of the Edison Electric Illuminating Company. He will be retired on a pension July 1.

Miss Corinne V. Loomis, former science teacher at Winchester High School and retiring governor of the First District of Altrusa, gave a reception at her home on Louisburg Square in Boston Monday evening for the International President of Altrusa, Dr. Nina Fay Colhoun of Dallas, Texas.

Mr. Kenneth Grant of Church street, proprietor of the Socony Station in the center, has been commissioned a first lieutenant in the Army and reported yesterday to the First Corps Area headquarters in Boston for definite assignment.

Mr. Harold L. Child, director of the First Congregational Church Choir in Woburn, who died in that city last week, was well known here. For several years he was baritone soloist at the Church of the Epiphany and later sang with the Winchester Choral Society.

FORTNIGHTLY NOTES

The 61st annual meeting and luncheon of the Fortnightly was held Monday, April 13, in Fortnightly Hall, the following officers and chairmen being elected:

President—Mrs. Clifton S. Hall
Vice President—Mrs. Harris R. LeBoy
Second Vice President—Mrs. John C. Gilbert
Recording Secretary—Mrs. William E. Priest
Corresponding Secretary—Mrs. Eugene Pejepard
Treasurer—Mrs. Stanley D. Howe

Chairmen

American Home—Miss Louise J. Bancroft
Art—Mrs. Marshall W. Symmes
Community Service—Mrs. John H. Gilbody
Conservation—Mrs. Alfred W. Drew
Cooperation with War Veterans—Mrs. Whitelaw Wright
Courtesies—Mrs. Edward B. Ladd
Doorkeepers—Mrs. Wilbert E. Underwood
Dramatics—Mrs. J. Stewart Chaffee
Education—Mrs. Blanche Barnard
Finance—Mrs. George W. French (1), Mrs. Alvin O. Diggs (2), Mrs. Harold E. Nutter (3)
Fortnightly Hall—Mrs. Frank J. Ebens
Hospitality—Mrs. Walter E. Chamberlin
Legislation—Mrs. Warren C. Whitman
Literature—Mrs. J. Murray Rose
Membership—Mrs. Roger M. Burgoyne (1), Mrs. Benjamin T. Sherman (1), Mrs. Lawrence C. Plowman (2), Mrs. H. W. Murdock (2), Mrs. Paul G. Eberle (3), Mrs. George Budd (3)
Music—Mrs. Paul D. Bowler
Nominating—Mrs. Josephine Arrowsmith
Mrs. Thomas Knight, Mrs. Walter W. Winship, Mrs. Kenneth B. Hiscoe, Mrs. Fred Reynolds
Press and Radio—Mrs. Talmn Greenwood
Social—Mrs. Benjamin W. Hills
Transportation—Mrs. John Carruthers
Federation Secretary—Mrs. Robert A. Reynolds
Preservation of Antiques—Mrs. Walter T. Gleason

Mrs. Robert Johnson, Eighth District Director, and Mrs. Raymond Merrill, State Federation Treasurer, were guests for the day. Mrs. Nathaniel Nichols, club historian, read a history of the past season.

A novelty entitled "Red Thursday," a parody on the Glee Club activities, was arranged and presented during luncheon by Mrs. William C. Hultgren and Mrs. Gordon Bird, accompanied by Mrs. John Frissell.

Mrs. Edward S. Winn, retiring press and radio chairman, read an original poem.

The annual reports of the secretary and treasurer were read. These reports showed the alertness of the Fortnightly members to answer the call of all town, state, national and international need for help in service, finance and to uphold morale.

Angus and Anne Ross presented "A Wee Bit of Heather." They brought song, verse, and stories of their native land and created an atmosphere of Bonnie Scotland.

Photo mailers at Wilson the Stationers.

TRUE WEIGHT - HIGHEST PRICE
Bring Your Old Newspapers, Magazines and Corrugated Boxes to
BAY STATE BOX COMPANY
39 PLEASANT STREET
STONEHAM at R. R. CROSSING
"It WILL PAY YOU"
Payment in Defense Stamps or Cash

Cummings *the* Florist
18 Thompson Street Tel. Win. 1077
FLOWERS
A FULL LINE OF CUT FLOWERS AND PLANTS
Open From 8:30 A. M. to 7 P. M.
Charles Forester, *Manager*

ROTARY CLUB NOTES

Nine members were absent from the meeting of April 16, one of whom has made up for his absence.

A self-constituted committee of five members visited today at the bedside of Dick Sheehy at the Winchester Hospital and found that gentleman in the best of spirits. If we may believe him, all that he has to do is to eat and rest and he finds the occupation highly enjoyable. Next week he proposes to return home and rest some more before resuming the regular routine. From all of which we reduce that a happy disposition constitutes the best medicine. Congratulations for your excellent progress, Dick.

Yes, we have another member and a reinstated member at that. Which speaks volumes for the attraction that Rotary holds for worthy men. "Sam" McNeilly has joined up again and he received a royal welcome on his return to the fold with Past President Ralph Bonnell expressing the sentiments of the club in his usual highly effective manner.

Vice President John reports that the sale of tickets for the Cunningham lecture is off to a splendid start. It will be well for those who propose to attend to make reservations at once. The Cunningham referred to is "Bill" Cunningham, nationally known columnist of the Boston Herald, who speaks in the high school auditorium at 8:15 on Wednesday, April 29. His topic will be "The Inside Story" and it is a well established fact that he is in an excellent position to obtain interesting and pertinent details of events transpiring behind the scenes and furthermore, that his manner of presenting his story is very clear and forcible. This lecture is sponsored by our Rotary Club and the proceeds will be devoted to the support of various emergencies engendered by the present war. Tickets at 99c may be obtained from club members and at the Hevey and McCormack pharmacies in the center. Please check April 29.

Fernando Carbajal of Lima, Peru, has been announced as the sole nominee for President of Rotary International to serve during the year 1942-1943. In all probability he will be elected at the Toronto Convention in June. This announcement is of special local interest inasmuch as Rotarian Carbajal is vice president of the Crandall Engineering Company of Boston. Also he is vice president of the Peruvian Telephone Company in Lima and director of the Industrial Bank of Peru. He served as an engineer during the construction of the Panama Canal.

Addison R. Pike, Town Counsel for Winchester, was guest speaker at our meeting today and his message, as anticipated, was of extreme interest to us as citizens of Winchester. Mr. Pike explained why it is that the town has gained its reputation as one of the best governed municipalities in the Commonwealth and frequently serves as a model for other communities in the conduct of their administrative affairs. This address by one of our most efficient town officials was highly appreciated.

Psst!! Phil Gallagher will speak next week! We know you will be there.

Percentage of Attendance, April 9, 1942—72.22 per cent.

TO OUR CUSTOMERS

Owing to the shortage of material used for defense work, we are forced to cut our overhead. Please cooperate and we will do our part by giving you service. If any emergency work is needed or any repairs desired, tel. Billerica 984 or 2174 and reverse any charge. We will give you prompt service. Our tools and materials are still stocked in Winchester. Wright's Plumbing Shop. ap17-2t

Ballad and Song

A ballad is a simple song, where each verse is sung to the same music. Song has a very broad interpretation, and has many varieties. There is the simple folk song, much the same as the ballad, and the art song, where each verse is set to different music. The dictionary gives 16 different name songs, which vary in character and sentiment.

SPRING BONNET—American soldiers this year have brand new headgear to match their sisters' latest spring finery. The new helmet, just now being issued, gives greater protection than the old style flat "tin hats" of 1918.

Lions Bridge and Whist
TUESDAY, APRIL 21, 1942 - 8 P.M.
ASSOCIATION HALL, VINE STREET
MANY FINE PRIZES REFRESHMENTS
Admission 50c (Tax Included)

Optometrist Optician
Charles P. Donahue O. D.
HOURS
9-12:30—1:30-5:30 Tues., Fri., Evenings 7 to 8:30
EYES EXAMINED PRESCRIPTIONS FILLED
OPTICAL REPAIR SERVICE
National Bank Building, 13 Church Street Tel. 2620

HAROLD A. TARBOX
ELECTRICIAN
ELECTRICAL APPLIANCES
HOUSE AND MOTOR WIRING OF ALL DESCRIPTIONS
FREE ESTIMATES
1 Shore Road Tel. Win. 0300

G. Raymond Bancroft
Tel. Win. 0671-W 15 Mt. Vernon Street
OPPOSITE WINCHESTER SAVINGS BANK
DRY GOODS
Serving Winchester Housewives Since 1887

PUBLIC LIBRARY,
WINCHESTER, MASS.

THE WINCHESTER STAR.

VOL LXI NO. 37 | THE WINCHESTER, MASS., STAR, FRIDAY, APRIL 24, 1942 | PRICE SEVEN CENTS

HARRY A. McGRATH, P. E. R.

FATHER INITIATED SON INTO ELKS

Many Prominent in Order Attended Ceremony

For only the second time in its 20 year history, on Tuesday evening in Lyceum Hall, Winchester Lodge, 1445, B. P. O. E., thrilled to the sight of a father initiating his son into the antlered brotherhood. P. E. R. Harry A. McGrath, acting as exalted ruler, was the father and Harry A. McGrath, Jr., Boston College student, the son. Once before in February, 1941, P. E. R. Charles A. Farrar had the unique experience of inducting into the lodge his son, Charles A. Farrar, Jr., now serving in the United States Army.

Tuesday evening's ceremonial was largely attended and included among the guests were many prominent in local Elks' circles, all attracted by the unusual sight of seeing a father initiate his son. Many of the prominent Elks who attended were personal friends of Acting Exalted Ruler McGrath and his family.

Assisting in conducting the initiation were the 1941 officers of Winchester Lodge with Charles A. Farrar acting as esquire. Many visiting Elks were loud in their praise of the efficiency with which the initiatory ritual was exemplified by these veterans.

Heading the list of prominent guests, all of whom were called upon to speak by Acting Exalted Ruler McGrath, was E. Mark Sullivan, P. E. R. of Boston Lodge, past grand chief justice of the Grand Forum and the next Grand Exalted Ruler of the Order. Mr. Sullivan presented to the initiate the Acting Exalted Ruler's gift, and another appropriate gift was presented the initiate by Past District Deputy Warren M. Cox, P. E. R. of Woburn.

Others who responded to toasts were Ormsby L. Court, formerly of Winchester, District Deputy G. E. R. and P. E. R. of Somerville Lodge, Karl E. Dowd, P. E. R. of Nashua, N. H., and a lifelong friend of Mr. McGrath; Fred S. Clement, senior P. E. R. of Winchester; Michael H. O'Connor, P. D. D. and P. E. R. of Waltham; Thomas F. Coppinger, Secretary of Newton Lodge and Secretary-Treasurer of the Massachusetts State Elks' Association; John A. O'Brien, P. E. R. of Cambridge and Chaplain of the State Elks' Association; Thomas J. McCaffrey, P. E. R. of Cambridge and Chairman of the Board of Trustees of the State Association; Dr. William F. Maguire, P. E. R. of Wakefield and trustee of the State Association; Wilfred Paquet, P. E. R. of Watertown, Dr. Samuel Berger, P. E. R. of Cambridge; Charles J. Murphy, P. E. R., Trustee and Honorary Life Member of Taunton Lodge; Connie O'Doherty, Exalted Ruler of Woburn Lodge and Wm. B. Jackson, P. E. R. of Brookline Lodge and past president of Massachusetts State Elks' Association.

The Elks 11 o'clock toast was impressively proposed by Peter M. Larkin, P. E. R. and present esquire of Cambridge Lodge. Acting Exalted Ruler McGrath's expression of appreciation to his friends for attending the initiation of his son was one of the high lights of the evening.

Preceding the initiation Exalted Ruler Leo F. Garvey appointed Charles A. Murphy and Philip Chitel as delegates to the State Convention to be held in June at the New Ocean House in Swampscott. Alternates named were William Vayo and Thomas Higgins.

Norman Harrold was appointed chairman of a committee to arrange for a Ladies' Night to be held in conjunction with the 20th anniversary celebration of Winchester Lodge to be held during May.

Dr. and Mrs. Everett Adams Tisdale of Jefferson road are the parents of a son, George Lincoln, born April 22, at the Winchester Hospital. The grandparents are Mr. and Mrs. John T. Alden of Newton and Mr. and Mrs. George E. Tisdale of Medford.

BROTHER AND SISTER MARRIED SAME AFTERNOON

Mary Elizabeth Cutter Bride of Robert Ellard Sanborn

Arthur Hardy Cutter Takes Jane Albro as Bride

Winchester witnessed the marriages of a brother and a sister on the same afternoon, last Saturday, April 18, when the marriage of Miss Mary Elizabeth Cutter, daughter of Mrs. Arthur H. Cutter of Black Horse terrace and the late Dr. Cutter, preceded that of her brother, Arthur Hardy Cutter.

Miss Cutter became the bride of Robert Ellard Sanborn, son of Mr. and Mrs. Harry C. Sanborn of Black Horse terrace at a ceremony performed at 2 o'clock at her mother's home. Rev. William S. Packer of Winchester read the Episcopal service, and Miss Cutter was given in marriage by her brother, soon himself to be a bridegroom.

The bride wore a gown of white lace with a tulle veil and carried white sweet peas with babies' breath and an orchid center. Her honor maid and only attendant was her sister, Miss Ruth Evans Cutter of this town, who wore a hyacinth blue faille dress with silver flowers in her hair and carried yellow roses with blue larkspur and yellow daisies. Robert Comfort of Winchester was Mr. Sanborn's best man.

A small reception for the immediate families was held after the ceremony.

Miss Cutter, a laboratory technician at the Faulkner Hospital, is a graduate of Jackson College, class of 1936, and has studied at Simmons College. Mr. Sanborn attended Stone School and is a Corporal in the United States Army.

Mr. Cutter's marriage to Miss Jane Albro, daughter of Mr. and Mrs. Bertram A. Albro of Francis circuit took place at 3:30 o'clock in Ripley Memorial Chapel of the First Congregational Church with the pastor, Rev. Howard J. Chidley, D. D., officiating. Music for the entrance of the bridal party was played by the church organist and choirmaster, J. Albert Wilson.

Miss Albro was given in marriage by her father. She wore her mother's wedding gown of ivory satin and lace with a long tulle veil fastened to a pearl coronet. Her flowers were cream roses and sweet peas.

Miss Ruth Cutter, sister of the bridegroom was once again the honor attendant, wearing hyacinth blue with a silver coronet and carrying pink roses and sweet peas.

Dr. Albert V. Cutter of Rochester, N. Y., was best man for his brother, and the ushers were Ward Allen Albro of Winchester, brother of the bride, and Corp. Robert E. Sanborn, brother-in-law of the bridegroom.

A small reception for the immediate families followed the ceremony at the home of the bride's parents.

ALERT ALARM THIS MORNING

Members of the Civilian Defense report center were alerted this morning at 5:07 when a warning was received from the District Center in Malden. Key defense men were notified by Sergt. Charles J. Harrold and workers in the center were notified by phone, reporting in a commendably short time. The warning was found to be a "mistake" and the white light was switched on at 5:12.

NICHOLS HEADS WADLEIGH SCHOOL

Mr. Arnold Nichols has been named by the School Committee as executive assistant at the Wadleigh School Building, housing the Winchester High School freshmen class, filling the position left vacant when Mr. Samuel M. Graves was advanced to principal of the high school "for the duration."

Mr. Nichols has been in the local school system since 1939, teaching mathematics and science. He has also been coach of the freshman football team.

MISS PILKINGTON ENGAGED TO MR. WOOD

Mr. and Mrs. Harry Lee Pilkington of Wilson street announced last Sunday afternoon the engagement of their daughter, Miss Harriet Lee Pilkington, to Herbert Lawrence Wood, son of Mr. and Mrs. William B. Wood of Winchester.

Miss Pilkington was graduated from Simmons College in 1940. Mr. Wood was graduated from Wilbraham Academy and attended Northeastern University.

An early fall wedding is planned.

MISS FALLON—MR. COSTELLO ENGAGED

Mr. an Mrs. Patrick J. Fallon of Arlington announce the engagement of their daughter, Miss Patricia Ann Fallon, to John J. Costello, Jr., son of Mr. and Mrs. John J. Costello of Mason street.

Miss G. Shirley Aitchison of Governor's avenue has been in New York this week visiting friends.

The following amounts of United States Defense Bonds were sold during the week ending April 18. The figures are as reported by all banks and the postoffice:

TOTAL BONDS SOLD $13,568.75

DEFENSE STAMPS 750.00

Tax Rate Again $27.20

Winchester's Tax Rate for the current year will be $27.20, this figure having been made public yesterday by Chairman John F. Cassidy of the Board of Assessors. Nineteen forty-two is the fourth successive year the rate has been $27.20.

Total valuation this year is $33,664,025.00, of which $1,880,775.00 is personal and $31,783,250.00 is real estate. This year's valuation exceeds last year's by $543,325.00, last year's figure being $33,120,700.00.

HAZEN AYER HEADS FINANCE COMMITTEE

At the organization of the current Finance Committee Wednesday evening the following officers were elected:

Chairman—Hazen Ayer
Vice Chairman—William C. Cusack
Secretary and Permanent Clerk—Joseph W. Butler

Mr. Ayer, the new Finance Committee chairman, makes his home on Oxford street, is married and has three daughters. He has lived in Winchester for the past seven years.

Born in Union, Me., he graduated from the University of Maine in 1924, being a classmate of the retiring Finance Committee chairman, Selectman Theodore W. Munroe. Following his graduation he was for a time high school principal at Warren, Me., before entering the investment banking business, in which he is now actively engaged as vice president, treasurer and director of Standish, Ayer and McKay, Inc., in Boston. He is also a director in several other companies, including the Lumber Mutual Fire Insurance Company.

Mr. Ayer has been especially active in Maine Alumni affairs, is past president of the Boston Association and a member of the general Alumni Council of the college. He is commencing his third year of service on the Finance Committee.

SELECTMEN'S NOTES

Licenses for 1942 were renewed for the following:

Auctioneer: Cutler B. Downer, 23 Sheffield road.

Billiard and Pool Tables: Ralph Marchesi, 66 Swanton street.

Hackney Carriages

Charles S. Adams, 11 Mystic avenue
Daniel E. Hurley, 71 Holland street.
William A. Ayer, 74 Sylvester ave.
Manlino G. Moffett, 145 Washington street.
Carl H. Thomas, 9 Water street.
Junk: Morris Tiger, 123 Second street, Chelsea.

Lord's Day

Brigham's, Inc., 530 Main street.
Angeline Cinurso, 61 Swanton street
Alphonso M. McElhiney, Main and Clark streets.
Harry Muserlian, 880 Main street.
Old gold and silver: Ernest H. Butterworth, 6 Common street.

Public Amusement

Beano: En Ka, May 23, Town Hall grounds.
Minstrel Show: Catholic Daughters of America, Lyceum Hall, April 24.
Play: Troop 2, Girl Scouts, May 16, Wyman School Hall.

William B. MacDonald was appointed measurer of grain for the year beginning May 1.

The Police Department has been authorized to wear blue shirts with the summer uniforms in the interests of neatness and economy to the officers.

Eight new street lights have been ordered on Grove street.

The Post Office Department has notified the Board that mail should be deposited inside the post boxes and not left on the top of the box. Mail not deposited inside is not assured the legal protection that the mails afford.

Participants in defense work will be interested in the following vote regarding parking without lights: It was voted: That until such time as the Board of Selectmen shall otherwise determine, the operation of Section 14 of Article IV of the Traffic Regulations of the Town shall be suspended, and, pursuant to Section 7 of Chapter 90 of the General Laws, unlighted parking shall be permitted on all Town streets within 75 feet from any street light.

DR. CLARKE CALLED TO ARMY DUTY

Dr. Richard J. Clark has been called to active duty with the United States Army. He has been a Reserve Officer for some time and is a member of General Hospital No. 6 composed of staff members of the Massachusetts General Hospital in Boston.

He is closing his office this week.

While Dr. Clark is the third physician to leave the Professional Building for war duty, the building at 15 Dix street will continue to be open as usual.

WINCHESTER SISTERS ENGAGED

Mr. and Mrs. H. Apeler of Winchester, formerly of Rockville Centre, New York, have announced the engagements of their daughters, Miss Muriel Apeler to Dean W. Proctor, son of Mr. and Mrs. Joseph A. Proctor of Newton Centre, and Miss Jane Apeler to Ward V. Steinmetz, son of Mr. and Mrs. O. C. Steinmetz of Rockville Centre, New York.

PARISH PLAYERS CLOSE 16TH SEASON

On Friday and Saturday of this week the Parish Players of the First Congregational Church will present their third and last production of a most successful season "What A Life," by Clifford Goldsmith. This three act comedy concerning the life and troubles of Henry Aldrich may well prove to be the best of the many hit plays which this most successful little theatre group has produced. The cast includes many of the younger generation who are fully expected to run away with the show.

The first play of the season was also a three act comedy, "George Washington Slept Here," a Broadway hit. From beginning to end this proved to be a true laugh provoking evening, and Henry and his associates will have much to do to live up to the reputation which it created for the players. But from the sounds of glee among those who have watched the rehearsals it looks as if they can do it. The second play of this season was the premiere of the revised and modernized version of "The Man Who Stayed at Home," a melodrama in 3 acts. This particular production has often been spoken of as one of the best that these players have given in their 16 years.

This is the second year in which these plays have been given for the benefit of the British War Relief Society and the Parish Players are happy to announce that they have netted $500 which has gone toward the purchase of a patrol boat for the rescue of submarine victims.

For an evening well chosen to take your minds off of more pressing problems this show is recommended and four-starred.

The ushers for Friday will be Dr. F. Milne Blanchard, Mr. Rex T. Crandall, Mr. Philip Boone, Mr. John Kishler, Mr. Irving W. Pitt. On Saturday night they will include Mr. Gerald Y. Hills, Mr. Waldo L. Hart, Mr. Clarence A. Perkins, Mr. J. Henry Smith, and Mr. Frank D. Madge. Pouring coffee between acts 2 and 3 on Friday night will be Mrs. Robert A. Drake, Mrs. Rex. T. Crandall, Mrs. Joseph W. Worthen and Mrs. James H. Coon, and on Saturday night, Mrs. Sidney A. Burr, Mrs. Dwight W. Hadley, Miss Grace Dillon, Mrs. Frank D. Madge.

MAY BREAKFAST AT CRAWFORD MEMORIAL CHURCH

May 1, Friday, May Breakfast day at the Crawford Memorial Methodist Church at 6:30 to 9:30.

A delicious menu has been planned by the committee headed by Mrs. Norman Hitchcock, co-chairman Mrs. Fred A. Dodge, Mrs. Andrew Morrill assisted by the Mesdames William Thomas, G. Raymond Bancroft, Harry T. Dotten, Roger Makepeace, Clarence Hamilton, William Seaton, Frank Herrick, Walter Fancie, Frank Marshall, Norman Osborne, Daniel Dugan, Lee Roberts, Louis Williams, Louis Moore, Windover Robinson, Henry Roberts and Mr. Fred A. Dodge.

WINCHESTER
CIVILIAN DEFENSE
OFFICIAL BULLETIN

IDENTIFICATION PHOTOGRAPHS

All Winchester Civilian Defense workers who have filled out and returned their questionnaires must have their pictures taken to complete their identification.

The State photographer will be at the Town Hall on Saturday, April 25 from 10 A. M. to 5 P. M. and all women and as many men as possible are urged to have their pictures taken in the morning. There will be a necessary charge of 25c payable when picture is taken.

Information Center, 572 Main Street will be open from 7:30 P. M. to 9 P. M. Friday night, April 24, for those who have not yet obtained or returned their questionnaires.

Joseph W. Butler,
Identification Officer

87 INDUCTEES LEFT THIS MORNING

A group of 87 inductees left Winchester this morning on the 7:59 train, bound for Boston and Fort Devens. A big crowd estimated as between 1500 and 2000 relatives and friends of the young men was on hand to see them off.

At the town hall the men were addressed by Chairman W. Allan Wilde of the local draft board, the other members of the board, Judge Curtis Nash and John F. Fitzgerald being on hand with Messrs. Graham and Murphy of Stoneham. Rev. Paul Harmon Chapman, minister of the Unitarian Church was among those who turned out. A group of Winchester women, who asked that their names be withheld gave each inductee two packages of cigarettes.

Forming in front of the town hall, the inductees marched to Winchester Station, escorted by Sergt. Thomas F. Cassidy and Patrolman Henry P. Dempsey of the Police Department, Commander R. H. B. Smith of Winchester Post, A. L., and the Legion Colors and Guard.

Of the group to go 39 were from Winchester and 39 from Stoneham. The remaining nine came from other boards in this immediate district.

The next induction will take place on Friday, May 29. Parents are requested not to try to see inductees this week-end and should not try to write them until they have a specific address.

DECEASED BISHOP BROTHER OF WINCHESTER MAN

The Rt. Rev. Herman Page, D. D., fifth bishop of the Episcopal Diocese of Michigan, who died at Ann Arbor, Tuesday night, was the brother of John E. Page of Everett avenue. Mr. Page and members of his family left town following news of his brother's death to attend the funeral.

Bishop Page was the son of the late Eben Page and a native of Roxbury. He was graduated from Boston Latin School, Harvard and the Episcopal Theological Seminary in Cambridge, being ordained to the Episcopal priesthood in 1891, and elevated to the bishopric in Spokane, Wash., Jan. 28, 1915. He became Bishop of Michigan Jan. 1, 1924, and retired in 1939, subsequently administering the northern Michigan Diocese as provisional bishop. He was chairman for more than 15 years of the Episcopal commission on marriage, divorce and remarriage.

Bishop Page was known to many of the older residents of Winchester and had preached upon occasion at the Church of the Epiphany.

MISS GUILD ENGAGED TO MR. GODFREY

Mr. and Mrs. Robert F. Guild of Winchester, announce the engagement of their daughter, Miss Priscilla Guild, to Mr. Bartlett Edgecomb Godfrey, son of Mrs. Hubert W. Godfrey of Winchester, and the late Mr. Godfrey.

Miss Guild attended Miss Wheelock's School. Mr. Godfrey was graduated from Bowdoin College, class of 1934, and is a member of Alpha Delta Phi fraternity.

An early fall wedding is planned.

The William D. Eatons of this town are enjoying their annual vacation at Pinchurst, N. C.

COMING EVENTS

April 24, Friday, 7:30 p. m. Public Library. Father and Son, Mother and Daughter Night. Movies. "U. S. Navy."

April 24, 25, Friday and Saturday. Parish Players present "What A Life." First Congregational Church. For tickets apply to Parker and Lane Co., Win. 0162, Mrs. Harold French, Win. 0311, or Mrs. Fred Cameron, Win. 1084.

April 27, Monday, 9:45 a. m. History Group of the Winchester College Club will meet at the home of Mrs. A. F. Johnson, 17 Jefferson road.

April 27, Monday, 2 p. m. Committee of Safety Chapter, D A. R. Annual meeting at the home of Mrs. William H. Cole, 54 Swan road.

April 28, Tuesday, 2:30 p. m. Book Review Group meeting at First Congregational Church Ladies Parlor. Miscellaneous program.

April 29, Wednesday, 8:15 p. m. "The Inside Story." Address by "Biff" Cunningham, noted columnist and sports writer. Winchester High School Auditorium. Auspices Winchester Rotary.

April 29, Wednesday, 1:30 p. m. Dessert-Bridge for the benefit of the Camp for Diabetic Boys, Unitarian Parish House. For tickets call Mrs. Robbins Win. 0302 or Mrs. Wilkins, Win. 0317.

April 30, Thursday, 8 p .m. Town Hall. Free Lecture on Christian Science. Public invited.

May 1, Friday, 10:30 a. m. to 1 p. m. Copper Coffee at home of Mrs. John H. Joy, 93 Church street. Auspices Women's Guild First Congregational Church.

May 11, Monday, 2:30 p. m. Winchester College Club annual meeting at the home of Mrs. William L. Davis, 3 Central green.

May 15, Friday, 8:30 p .m. Spring concert, Mystic Glee Club, High School Auditorium. Benefitting Red Cross.

RED CROSS

Nurses' Aids Badly Needed

Course Starts Next Monday if Enough Volunteers Apply

Do you really want to help where help is greatly needed? Nothing in war or peace is more a woman's work than nursing. And when war comes, the supply of nurses for civilian needs is seriously depleted in a very short time.

Applicants must be of suitable age, and in good physical condition. They must be prepared to attend the classes faithfully and to give the required amount of volunteer service afterwards. However, in the case of women whose responsibilities at home may seem to conflict, adjustments of hours of work, summer absences, etc., can often be made. In any case it does no harm to inquire, and full information can be obtained either at the Red Cross Rooms in the Town Hall (Win, 2563) or at Civilian Defense Headquarters (Win. 0207).

Applicants Must Register

The Red Cross Rooms are open daily from 9-4 except Saturdays when they are open 9-12.

Civilian Defense Headquarters are open daily from 1-5 and 7:30-9, except Saturdays when they are open from 9-5.

Application may be made at either place.

Classes in First Aid

There is room for a few more to register for the Advance Class in First Aid which will be given Tuesday and Thursday mornings at 9:30 at the Legion House, beginning April 28.

(Continued on page 4)

FIRST CHURCH OF CHRIST SCIENTIST
IN WINCHESTER MASSACHUSETTS

INVITES YOU AND YOUR FRIENDS TO A FREE

LECTURE ON CHRISTIAN SCIENCE
Entitled
Christian Science: The Revelation of The Kingdom of Heaven
by
GAVIN W. ALLAN, C. S. B.
of Toronto, Canada
Member of the Board of Lectureship of the Mother Church,
The First Church of Christ, Scientist, in Boston, Massachusetts

IN TOWN HALL, WINCHESTER
THURSDAY EVENING, APRIL 30, 1942
at 8:00 o'clock

Selective Service Registration INFORMATION

WHO MUST REGISTER

All men who have attained their 45th birthday on or before February 16, 1942 (born before February 16, 1897) and those who have attained their 65th birthday on April 27, 1942, (born in or after April 27, 1877), whether citizens of the United States or not.

WHERE TO REGISTER

Registration may be accomplished in the town in which the Registrant lives, as well as in any town or city in the United States. The Registrants should be careful to give their home address properly when registering out of the home town, and should be careful to carry some form of identification with them.

WHEN TO REGISTER

Monday, April 27, 1942—7 A. M. to 9 P. M.
Also for those who find it convenient, Sunday, April 26, 1942—9 A. M. to 5 P. M.

Place of Registration in Winchester and Stoneham

WINCHESTER—Auditorium, Town Hall.
STONEHAM—Banquet Hall, Town Hall.

Any one physically unable to present himself for registration or who knows of any one in such condition, please Phone Win. 2706 between 9 a. m. and 5 p. m. at once.

Selective Service Board, No. 161
Town Hall, Winchester, Mass.

If you can't shoulder a gun... help to buy one!

This bank has made it easier for you to enlist your dollars for Freedom.

Now, you can save each pay day to buy Defense Savings Bonds by joining our Victory Club.

Resolve to set aside some part of your pay each week for U. S. Defense Bonds. As soon as your savings have accumulated, we'll issue a bond in your name and you can save to buy another. Every member of the Victory Club will receive a button, which will be your badge of patriotism to show the world you're doing your part.

Show the boys in uniform that those of us who can't stand *beside* them, will stand *behind* them!

MUTUAL SAVINGS BANKS STABILITY OF MASSACHUSETTS

Winchester Savings Bank
WINCHESTER, MASS.

HOME FOR AGED PEOPLE IN WINCHESTER

Notice of Annual Meeting

Pursuant to Article 4 of the by-laws the annual meeting of the Home for Aged People in Winchester will be held at the Home, No. 110 Mt. Vernon street on Monday evening, May 11, 1942 at 7:45 p. m. o'clock.

1. To hear and act upon the reports of the officers and directors, and of any committees heretofore appointed, and to appoint other committees.

2. To elect a President, three Vice Presidents, a Secretary, a Treasurer, and an Auditor each for the term of one year and four Directors each for the term of two years.

3. To transact such other business as may properly come before the meeting.

Francis E. Smith,
Secretary

Our New Funeral Home

THOUGHTFUL REGARD FOR AN HOUR OF SORROW

The sincerity of our efforts to assist those who come to us in their bereavement has, without question been the abiding factor in building the high regard we have in the community.

Moffett & McMullen
Funeral Directors
WIN. 1730

J. S. WATERMAN & SONS SINCE 1832
FUNERAL SERVICE
Local and Suburban

MYSTIC GLEE CLUB CONCERT TO BENEFIT RED CROSS

The Mystic Glee Club of Winchester will give their spring concert on Friday evening, May 15, in the high school auditorium.

As in previous concerts, the proceeds will go to charity, and for this event, the Winchester Chapter of the Red Cross will be the beneficiary. Mr. Eliott Cameron, chairman of the Winchester chapter of the Red Cross, heads a very active ticket committee of local men and women who are interested in seeing that the Red Cross receives a substantial amount of money to help in the tremendous work they are doing at this time. Included on this Red Cross ticket committee are Rev. Fr. John P. O'Riordan, Mrs. Dunbar Shanklin, Mrs. Harry C. Goodwin, Mrs. Erskine White, and Mrs. E. Adele Emery.

Those who have heard the Mystic Glee Club in their previous concerts know that the group is capable of putting on an unusually competent performance, and for this concert especially, the Club has been most enthusiastic in their rehearsals. The music is to consist of well known and stirring numbers to which only a well-balanced male chorus can really do justice. In keeping with the times, the theme of the concert will be patriotic and martial tunes, and, in this connection, it is well to note that six of the men who were originally in the group that started the Mystic Glee Club are now serving their country in the various branches of the armed services. Frank Barnes is now in far-off Australia and Ed Merriam, Jake Bond and P. A. Goodale are somewhere on the high seas. Recent additions to the fighting services include Fred Hill, Jr. and John Plumer. Fortunately for the Club, other singers in town have shown enough interest to step into their shoes so that the group is carrying on as strong as ever with a balance of parts and voices that is the best in the Club's history.

Director William Cruger has been working hard on the various numbers and the loss of Bill Elmer, accompanist, whom the Westinghouse Company called for bigger and better things in another part of the country, has been offset by the appointment of Kenneth Moffett as Club accompanist. Winchester residents are familiar with his unusual musical abilities and he has been a real addition to the Club.

Carl Wood is president of the Mystic Glee Club, and the Concert Committee includes Roland Greely, Daniel Barnard, Edward Hinton, and Benjamin Marshall. Plans are now being made to obtain a soloist, who is one of the country's outstanding opera singers, so it looks as if a capacity audience will be on hand for this unusual event.

A dance is planned after the concert and the committee includes Alfred Pennell, Maurice Tompkins, Robert Armstrong, and Duncan Newell.

Large Spiral notebooks to jot down your Defense notes in, at Wilson the Stationers, Star Building.

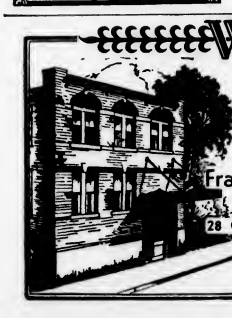

DIGNITY

The Wilson Chapel is available for simple or elaborate services in dependable good taste. Over half a century of experience.

Francis M. Wilson, Inc.
Funeral Service
28 College Ave., West Somerville
SOM. 2379
Charles R. Corwin,
Registered Funeral Director

WINCHESTER LEAGUE OF WOMEN VOTERS

Mrs. Roosevelt, Speaker

Many Winchester League members and their friends have already planned to attend the high spot of the State Convention, a dinner on May 12 at the Hotel Sheraton where Mrs. Franklin D. Roosevelt will be the speaker. Among those who have already made reservations are Mrs. George G. Brayley, Mrs. J. Harper Blaisdell, Mrs. William C. Cusack, Mrs. Rodney W. Long, Mrs. Theodore Munroe, Mrs. Malcolm Nichols, Mrs. Steven Nichols, Mrs. William Spaulding, Mrs. Phillip Wadsworth, Mrs. Warren C. Whitman, and Mrs. Nicholas R. Voorhis.

Reservations are limited to 300. If you are interested to attend please call Mrs. William C. Cusack, Win. 1706 as soon as possible.

WAS BROTHER OF FRANCIS R. MULLIN

Rev. Albert C. Mullin, pastor of the Church of the Blessed Sacrament, who died Tuesday at the church rectory, Houghs Neck, Quincy, was the brother of Attorney Francis R. Mullin of Main street, well known Boston attorney.

Father Mullin was 64 and a native of Cambridge. He graduated from Boston College in 1896, and was ordained Dec. 20, 1901, at the Cathedral of the Holy Cross in Boston. For a time he served as assistant at St. Joseph's Church, Somerville, later being appointed parish priest of the Church of the Nativity, Merrimac. From Merrimac he went to the Blessed Sacrament Parish in Quincy in 1927.

Besides his brother in Winchester, he leaves a brother, Dr. Charles Mullin, Cambridge dentist. Another brother, Rev. George Mullin, died a few years ago while serving as pastor in Peabody.

MARJORIE MILLS SPEAKS ON NUTRITION

The four weeks nutrition course given by the Winchester Defense Committee came to a successful close on Tuesday night. The average attendanee at the course was 150, but the final session produced an even larger crowd. Marjorie Mills of the Boston Herald presided and gave an interesting talk on food values. She then introduced Miss McGovern of Lever Bros., who spoke on "alternate" foods to be used when scarcities and rationing make it hard to obtain those foods that are ordinarily used.

Following Miss McGovern a local meat merchant gave an extraordinary interesting demonstration of the various cuts of meat. He brought with him a whole pig, a half a lamb and a quarter of beef to illustrate his discussion.

Mrs. J. Waldo Bond, chairman of the Food Committee announced that later in the year a course in canning under the direction of Miss Mildred Benson is planned.

WAR RECORD COMMITTEE MEET

The Committee on War Records, appointed at the last Town Meeting held its first meeting April 22 at the Public Library. Ralph T. Hale was elected chairman and Robert B. Metcalf, secretary.

A list of all citizens of Winchester who serve in the armed forces of the United States or its Allies in the present World War will be made up and the committee requests the cooperation of everyone who has any information about enlisted citizens.

Please address their data to the Committee on War Records, Public Library, Winchester, Mass.

R. B. Metcalf, Secretary

HE TOOK NO CHANCES!

He brushed his teeth twice a day;
His doctor examined him twice a year;
He wore his rubbers when it rained;
He slept with his windows open;
He stuck to a diet with plenty of fresh vegetables;
He relinquished his tonsils and traded in several worn out glands;
He golfed, but never more than 18 holes at a time;
He got at least eight hours of sleep every night;
He never smoked, drank or lost his temper;
He did his daily dozen—daily;
He was all set to live to be 100.
The funeral will be held Wednesday.
He is survived by 18 specialists, 4 health institutes, 6 gymnasiums, and numerous manufacturers of health foods and antiseptics.

P. S.—He had forgotten about trains at level crossings. —Author Unknown

NOONAN SCHOOL NEWS

The second grade of the Noonan School presented a health play for their assembly program an April 9. The title of the play was "Joseph's Dream." Anna Fiorenza was the program announcer.

Scene I. Joseph McDonough played the part of the little boy. Joanne Anderson played the part of Joseph's mother. As the scene opened Joseph was coming down for his breakfast.

Scene II. In this scene we find out what Joseph's dream was. He had been dreaming about the unhealthy things some children do. These were represented by three little germs. They were Michael Neagle, Marie Vadney, Joanne Joyce. Good health brownies and fairies entered and chased the germs away. They were Kathleen O'Brien, Wilhelmina Fulgoni, Mary Chamberland, Mary Lou Mooney, Janet Hevey, Jacqueline Hevey, Joyce Haggerty, Marilyn Gibson. Health Brownies were David Ray, Sherman Josephson, James Cogan.

Scene III. In the closing scene of the play we find Joseph getting ready for school. He has just finished his breakfast.

Original Health Stories. "A Story of Health" told by Anna Fiorenza. "Things We Should Remember" told by David Ray.

To conclude the program the class sang a little health song.

STAMPS. Foreign and United States, for collections. Single stamps and sets. At the Star Office.

LITTLEFIELD—GRANT

Miss Elizabeth M. Grant, daughter of Mr. and Mrs. Michael F. Grant of Winthrop street, and Charles H. Littlefield, son of Mr. and Mrs. John Hubbard Littlefield of Irving street, West Medford, were married Friday evening, April 17, at 7:30 oclock in St. Mary's Rectory, by the pastor of St. Mary's Church, Rev. Fr. John P. O'Riordan.

Miss Grant was given in marriage by her father. She wore a regency gown of white faille, having a bodice of starched lace and a full skirt. A regency bonnet confined her matching sheer net veil and she carried a shower bouquet of white roses and white sweet peas.

Miss Frances D. O'Connor was the bride's honor maid and only attendant. She wore a dress of aqua chiffon with matching hat and carried talisman roses. Arthur Benson of Braintree was Mr. Littlefeld's best man.

A reception was held after the ceremony at the home of the bride's parents. Upon their return from a wedding journey Mr. Littlefield and his bride will live in Boston at 199 Park Drive, Suite 41.

The bride, who is a graduate of St. Mary's School, Burdett College and the Burroughs School, is employed in the treasury department of the New England Telephone and Telegraph Company. Mr. Littlefield is a graduate of Medford High School and of Burdett College.

NOWELL—POWERS

Wearing a suit of R. A. F. Blue with pink accessories and carrying sweet peas and babies' breath, Miss Margaret V. Powers, daughter of Mr. and Mrs. John A. Powers of Sylvester avenue, was married Saturday afternoon, April 18, at the Immaculate Conception Church to John F. Nowell, son of Mr. and Mrs. James L. Noweli of Eaton street. The pastor of the church, Rev. Fr. James F. Fitzsimons, performed the marriage ceremony at 5:30 o'clock.

Miss Powers was attended by Miss Irene Powers of this town, who wore a powder blue suit with matching accessories and carried talisman roses. Francis Fisher was best man for Mr. Nowell.

Following the ceremony a reception was held at the Brown Lodge, after which Mr. Nowell and his bride left by plane for a honeymoon in New York. Upon their return they will make their home at 2A Winchester terrace.

V. F. W. INSTALLED OFFICERS

Aberjona Post, Veterans of Foreign Wars held its annual installation ceremonial last Friday evening in Recreation Hall on Mt. Vernon street with a large attendance.

Following were the officers installed
Commander—Frederick C. Stevenson
Senior Vice Comdr.—Paul M. Bourinot
Junior Vice Comdr.—Daniel Bineen
Quartermaster—Norman B. Brooks
Adjutant—Martin Kinnane
Post Advocate—John Kileoyne
Chaplain—Mark A. Kelly
Officer of the Day—Arthur B. Collins
Patriotic Instructor—John Kelly
Historian—Thomas Conlon
Trustees—Joseph Conlon (18 months), Edward D. Fitzgerald (12 months), John O'Melia (6 months)
Color Bearers—Antonio Jacobellis, Antonio Senereo

The installing officer was District Commander Thomas F. Kilroy, assisted by Major Weir as officer of the day and Joseph Cunningham, Adjutant, all three State officers of the Veterans of Foreign Wars.

After the installation a social hour was enjoyed and refreshments were served. Several new members have been received into the Post which is still waiting to hear from the town about its request for the use of the recently acquired Kendall property on Washington street as post quarters.

The present quarters in the Recreation Center cannot be used as much as is necessary for the proper conduct of post business and there is no safe place there for the storage of the post colors, which now have to be transported to and from the Commander's home each time a meeting is held.

Seems Logical

Blinks—"I don't see why you don't call them hay widows?" Jinks—"Why that?" Blinks—"Because grass is green and grass widows are anything but."—Cincinnati Enquirer.

Have Large Pituitary Glands

In some giants and giantesses, according to Collier's Weekly, the pituitary gland, which influences growth, is forty times larger than the normal size

AMERICA ON GUARD!

Above is a reproduction of the Treasury Department's Defense Savings Poster, showing an exact duplication of the original "Minute Man" statue by famed sculptor Daniel Chester French. Defense Bonds and Stamps, on sale at your bank or post office, are a vital part of America's defense preparations.

WHITE—PARSONS

On Patriots' Day, April 19, at 3:30 o'clock in the rectory of the Immaculate Conception Church, Miss Frances Elizabeth Parsons, daughter of Mr. and Mrs. Thomas Parsons of Sheridan circle, became the bride of Charles Leo White, Jr., son of Mr. and Mrs. Charles Leo White of Hillsdale avenue, Burlington.

Miss Parsons was attended by her sister, Miss Mary Parsons of this town, and Lawrence White of Burlington was his brothers' best man.

The bride wore a gown of traditional white having a lace bodice, elbow length sleeves and a taffeta skirt. Her bouquet of white roses was centered with a corsage which she wore with her traveling costume. The honor maid wore a rose taffeta dress and carried a bouquet of red roses tied with a matching taffeta ribbon.

After the ceremony a reception was held in Knights of Columbus Hall in Woburn. Dancing followed the reception with an orchestra furnishing the music.

Upon their return from a motor trip to Washington, D. C., Mr. White and his bride will make their home on Park terrace in Hartford, Conn.

The bride attended the Winchester schools and has been employed at the Marilyn Sandal Corporation in Stoneham. Mr. White attended the Lexington school and is employed at the Pratt and Whitney plant in Hartford, Conn.

Spring cleaning time—shelf paper 14 in. and 20 in. rolls at Wilson the Stationers, Star Building. mh20-tf

Costs no more..
There is a *Best* in every field *in*
Fur Storage
it's
LAMSON & HUBBARD
Boylston & Arlington Sts.
Call KENmore 5350

First Census Took Time

The first United States census, in 1790, required 18 months, while the 1930 census was taken in 30 days.

Speaking Gently

"Speak gently," said Uncle Eben, "but when you try it on a mule it simply confuses him."

MEMORANDA
For Safe, proper cleansing & repairing of rugs.... call
MOURADIAN
ORIENTAL RUG CO.
36 Church St.
Winchester 0654-W 0054-R

Glamourama
By Fred—Hair Stylist
Double or Nothing....

Is the accepted theme for wardrobe purchases this year. Every garment we buy must do double duty. Clothes have become precious as we cut into allowances to buy defense bonds. Defense, yes! And defend your smaller wardrobe with excellent care. That's good grooming!

It is also good grooming to have your hair well cared for. That is why it is so important to make regular visits to Fred Hair Stylist, 2 Winchester Place. Try it and see. And keep on buying bonds and stamps.

TEL. WIN. 0765

ECONOMY GROCERY STORES

556 MAIN STREET, WINCHESTER

FOLKS DO BETTER AT ECCONOMY

Fine foods at budget prices mean complete satisfaction. That's why so many folks are buying all their foods at Economy these days. They know they will do better here . . . they know they will always be satisfied.

FIRST OF THE SEASON FRESH KILLED NATIVE
DUCKS lb 23c

Prime Rib Roast	Heavy Steer	lb.	29c
Boneless Chuck Roast		lb.	35c
Fancy Broilers	Milk-Fed	lb.	29c
Fancy Brisket	Corned Beef	lb.	33c
Fresh Halibut		lb.	49c
Fresh Strawberries	2	pint boxes	29c
Calif. Asparagus	Large Bunch		35c
Fresh Spinach	3	lbs.	15c
Large Florida Oranges		doz.	29c

The ECCO *Label*
IS YOUR GUARANTEE OF SATISFACTION

Ecco Flour	Our Very Best Grade	large sack	$1.05
Ecco Pure Preserves		lb. jar	21c
Ecco Tomato Juice	3	20 oz cans	25c
Ecco Cake Flour		2¾ lb. pkg.	17c
Ecco Great Big Peas	tender 2	16 oz. cans	29c

We reserve the right to limit quantities. Prices subject to change

SALE! APRIL 24-30 *ONLY!*

2 YEAR FIELD GROWN ROSES

BRIGHTEN YOUR HOME

With gorgeous everblooming roses. Start now with a selection of husky dormant plants and your garden will be gay with color and fragrance from June until frost!

BAY STATE has a Truly

Wonderful collection of roses to choose from—all the old favorites as well as the newer patented varieties. Every variety has been tested and proven hardy in New England. All except the climbing varieties, will flower this year.

"One Stop" Garden Service

Seeds, Fertilizer, Insecticides and Tools at Bay State's GARDEN SHOP adjacent to the Rose Display.

WATCH FOR OUR WEEKLY SPECIALS.

Next Week—SHADE TREES

.69 ea
3 for $2.00
10 for $6.50
except patented varieties

HYBRID TEA ROSES
36 varieties
CLIMBING ROSES
14 varieties
FLORIBUNDAS
12 varieties
SHRUB ROSES
8 varieties
HYBRID PERPETUALS
6 varieties

BUY WISELY

Don't for a moment confuse these individually selected plants with the usual cull stock "bargains" dumped on the market thru retail merchants. To avoid disappointment buy from NURSERYMEN in the business of GROWING PLANTS 52 weeks a year.

BAY STATE at LEXINGTON

Routes 4 and 5
1265 Massachusetts Ave.
Open Every Day Until Dark
'PHONE LEXINGTON 1700

SUAVE, SLEEK BLACK

Good news for Spring is the array of charming Costume-Cued Queen Quality styles in black. So smart with sophisticated black dresses . . . equally at ease with prints and pastels.

Queen Quality Shoes

McLAUGHLIN'S

9 THOMPSON STREET TEL. WIN. 2588

VITAMINS for VITALITY!

AMERICA'S HEALTH IS IN THE HANDS OF AMERICAN HOMEAKERS • • •

For glowing health — for vigor that wins both in war and the game of life — you need plenty of nourishing vitamins and minerals. A daily supply of these food values is essential to the welfare of the family and the safety of the nation.

• • • THEY'RE IN THE FOOD YOU BUY
vegetables, meats and other foods!

Gas IS BEST FOR COOKING

Nature places them there — modern gas cooking keeps them there . . . unchanged, undiminished and unimpaired. And gas cooking is fast, clean, carefree and thrifty. Be sure to safeguard your vitamins. They stand for vitality and victory.

Arlington Gas Light Co.

622 Main St., Winchester Tel. Win. 0142

SOMETHING NEW HAS BEEN ADDED

Fathers and Sons of First Congregational Church to Have Fly-Casting Exhibition

During the afternoon of Saturday, May 2, at a suitable time and place to be announced in this paper next week, as an added feature of the "Fishing Holiday" of the fathers and sons of the First Congregational Church, Lenox B. Putnam, well known writer, lecturer and all-around sportsman, will give a fly-casting exhibition and explanatory talk at some nearby spot for the benefit of the neophytes and those fathers and sons who do not form groups to go fishing together elsewhere.

Group Fishing

Those who can get away and who are taking out Massachusetts fishing licenses this year, are planning small groups to spend the day or afternoon fishing at places handy to Winchester. In next week's paper a list of such spots which have been stocked by the Division of Fisheries and Game will be announced. Harris Richardson has kindly offered his market as the headquarters to "weigh in" the catch. Be sure to take your biggest ones there to be weighed and recorded so as to qualify for the prizes. Prizes will be given for all kinds of fish caught whether by fathers or sons, and particularly for Brook Trout, Brown Trout and Rainbow Trout.

Fishing Movies by Dr. Tozier

Few men in the country combine all the qualities of traveler, naturalist, sportsman, movie photographer, and lecturer, quite so much as does Dr. Tozier of Winchester. And, wide as is his fame for beautiful travel pictures, he is in his real element when it comes to fishing pictures. He has enjoyed all the thrills that sporting fishing has to offer, whether fresh water or salt, in all parts of North America, and, while doing so has made the record of his experiences permanent in the form of a most unusual collection of movies.

Naturally, he cannot show all of them at the fathers' and sons' supper at 6:15 Saturday, May 2, but he is going to pick out the best part of some of them so as to suit the fancies of the fathers and sons whether they be salt or fresh water fishermen. Dr. Tozier will accompany his pictures with a running account descriptive of the various incidents shown and at the same time full of tips for ye anglers.

Talk on Fishing by Mr. Putnam

Another treat arranged for those who attend the supper will be a talk by Mr. Putnam. Born and bred in the country until he went to college, Mr. Putnam indulged in hunting and fishing as recreation only as the country boy can do it. He learned his nature by heart so to speak. So when he became Physical Director at Everett High School some 15 years ago he keenly felt the need of discoveries what there might be near at hand to satisfy his former pleasures in the out-of-doors.

As a result, he has through painstaking experience become an authority on "nearby fishing" in and around the local counties, all of which he plans to tell about. He will also discuss flies, rods, worms, casting, and when, where, and how to catch them. What Mr. Putnam has to say should be of especial interest to the boys because he has worked to develop the interest of the boys in fishing and has for several years pioneered a sportsmans club for boys only.

For further information, call Marshall R. Pihl, Win. 1761.

A. A. U. BOXING CHAMP IN WINCHESTER

Mr. and Mrs. John R. Russell of 32 Harvard street entertained as their dinner guests last Thursday evening, Mr. Robert Foxworth and Mr. Charles O'Kelly of St. Louis, Mo., and Miss Alyce Lindsey of Winchester.

Mr. Foxworth, a student at the University of Wisconsin, and Mr. O'Kelly were contestants in the National A. A. U. Boxing bouts held at the Boston Garden April 13, through the 17th.

Mr. Foxworth won in the finals and is now the new A. A. U. 175 lb. champion.

HIGHLAND MEN'S CLUB TO HEAR OF TURKEY

Members of the Highland Men's Club of the Second Congregational Church have a treat in store for them next week Thursday evening, April 30, when Aram Zelveian comes to them to speak on "Turkey, the Question Mark."

Mr. Zelveian, a free lance journalist with a wide experience, is an Armenian. He was born in Turkey and taught History at Anatolian College in Mosul, acting as interpreter for the British Army of Occupation during the first World War.

Mr. Zelveian is much in demand as a lecturer. He is heard often on the radio and is a staff speaker for the Committee on Defense.

NEW MAPS BY ERNEST DUDLEY CHASE

The cordial reception accorded his Battle Map of the Pacific has prompted Mr. Ernest Dudley Chase of Lakeview terrace, president of Rustcraft Greeting Card Co. and artists by vocation and avocation, to produce still another map, this time presenting the Atlantic and Indian Ocean Battle map, a fitting companion to its many fine predecessors.

Once again let the Star emphasize that these are in no sense ordinary maps. They are like all the Chase efforts, a rare combination of the utilitarian and the artistic. They are complete with the necessary information to make them workable, and they may be seen (and purchased for 50c each) at the Star Office. Better add one to your collection, hadn't you?

HORSESHOE SEASON OPENED

Butters and the Secretary Winners

The holiday week-end witnessed the official opening of the Palmer Beach Horseshoe Association's current season, frost bitten matches being played in the lea of the bathhouse as much out of the cold wind and rain as possible. Previous and strictly unofficial matches will not, according to a later ruling, count in the season's records.

Arthur E. Butters, sometimes called the State of Maine champ, was the winner in the holiday matches. He had as partner the Association's secretary, but as the latter did little more than throw back the shoes, and then but seldom over the line, it was Arthur who was the real winner. Opposing him were the Association's president, Royal P. Teele, and Roland Pridham. Of the Teele game, the less said the better. It was on the whole better than that of the Secretary, but anything is better than nothing after all! Of Pridham, it can truthfully be said, that he improved as play progressed, and despite the heavy load he was carrying did well.

The games were four for the winners an two for the losers. So much time was consumed in the pitching of the six that the competitors were literally frozen when they were completed and quit by mutual consent. "Wild Willie" McLaughlin, "Rodney" Walsh, "Sherming" Dodge, Jim Baldwin and Roy "Double Figures" Winchester were A. W. O. L., as was Howard Wittet and his bike.

MISS CULLEN AND BRANLEY TEACHERS' BOWLING LEADERS

Final averages, made public at last week's bowling dinner of the Winchester Teachers' Club at Hartwell Farm, place Miss Mary Cullen at the head of the feminine rollers with an average of 80.4, and Bill Branley atop the men with an average of 91.9. Both leaders had to hustle for their laurels, Miss Gladys Follansbee having an average of 79.4, while Art Butters, sometimes called the State of Maine (horseshoe) champ, followed closely on the Branley heels with 90.7.

Bill Branley's Team 8 finished the season in the championship slot after a bitter battle with Captain Willie Rodgers' No. 1 aggregation. Competition this year was unusually keen and interest was maintained in the final outcome through the season. As a matter of fact the last matches definitely decided the issue.

Following are the awards, averages and "other feats."

The Champs	Team 8
Phyllis Roberts	Marjorie Chapman
Geraldine Wallace	William Branley
High Average for Men, William Branley	91.9
High Average for Women, Mary Cullen	80.4
High Single String (Men) Samuel Graves	123
High Single String (Women) Phyllis Roberts	109
High Triple (Men) Samuel Graves	329
High Triple (Women) Inez Keller	282
Consolation String (Men) Charles Jordan	
Consolation String (Women) Zelda Gordon	

Other Feats

Team High String, Team 3	382
Team High Triple, Team 8	1035
Team Low String, Team 4	247
Team Low Triple, Team 4	777
Consolation Low Triple (Men) Charles Jordan	
Consolation Low Triple (Women) Virginia Prario	
Most strings of 100 (Men) Arthur Butters	14
Most Strings of 100 (Women) Ghadys Folansbee	3

1941-1942 Final Averages

Women

Cullen	80.4	MacPartlin	72.33
Follansbee	79.4	Wallace	72.28
McAuley	78.85	Miles	70.8
Roberts	78.79	Sullivan	69.6
Dugan	78.4	Montgomery	69.4
Keller	77.9	Hornibrook	68.6
Maxfield	76.9	Niedringhaus	67.9
Carey	75.8	Kapstein	67.4
Larrick	75.7	Foley	66.1
Mrs. Pennell	75.53	York	63.1
Mackedon	75.51	Frario	59.7
Chapman	72.4	Gordon	59.3

Men

Branley	91.9	Jordan	85.7
Butters	90.7	Leary	85.5
Smith	88.3	Rodgers	84.7
Pennell	88.2	Nichols	84.2
Graves	87.5	Grindle	82.6

WINCHESTER P. O. BOWLERS LOST

In the return bowling match between the Reading and Winchester Post Offices, Reading was the victor by 22 pins in the three string total, Reading bowling 1373 to Winchester's 1351.

As Reading has bowled all season and Winchester is newly organized, much credit is due Winchester.

READING P. O.

Batchelder	81	90	100	271
Boyd	89	89	90	270
Nichols	84	77	81	242
Call	96	92	81	268
Skane	105	103	114	322
Totals	458	451	466	1373

WINCHESTER P. O.

Barnard	104	81	99	284
Chamberland	97	94	73	264
Foley	75	86	88	249
Doherty	92	87	75	254
Humphrey	82	101	117	300
Totals	450	449	452	1351

The next match will be between the Wakefield P. O. and Winchester P. O. to be bowled at Bowladrome, Woburn.

AL PENNELL CORINTHIAN INSTRUCTOR

Alfred Pennell, a member of the teaching staff at the Junior High School and for the past few seasons Red Cross swimming instructor in Winchester, has accepted the position of swimming instructor this summer at the Corinthian Yacht Club in Marblehead.

"Al's" departure from Winchester for the summer will be generally regretted by those interested in local swimming, for he has been very popular, both with children and adults, while teaching here. He, on his part, had to consider a long time before deciding to break, at least temporarily, his local swimming contacts, but in the end the Corinthian offer was one which he felt he could not afford to turn down.

Mr. Pennell will be accompanied to Marblehead by his wife and young son. His many friends here wish him the best of luck in his new berth.

Air-mail stationery at Wilson the Stationers.

Filene's IN WINCHESTER

Write Filene's or Phone Winchester 2700

Now going on!

ANNUAL SPRING SALE

COTTON ME-DO'S for children 2 to 12

75c Usually 90c, Save 20% by buying 3 for $2.15

Quan.	Size	Boy	Girl	ME-DO'S	Sale Price
				One-piece Me-Do's, sizes 4 to 12, usually 90c.	75c
				Two-piece Me-Do's, sizes 2, 3, 4, 6, 8. Usually 90c.	75c

Filene's IN WINCHESTER

Write Filene's or phone Winchester 2700

"TWIN PRINT"

—a dotted sheer redingote . . .

Twin prints are smart for Spring and Summer and at this price, big news. The high neck, short sleeve dress is pretty alone, and the coat can be smartly worn over a plain dress. Navy, copen, black. Sizes 16½ to 24½.

$12.95

Buy War Savings Stamps and Bonds at Filene's

WINCHESTER BOAT CLUB OPENS 1942 SEASON

By Telltale

Without fuss or fanfare, the Winchester Boat Club opened its doors for the 43rd season on Sunday, April 19. A goodly crowd braved the bleak and inclement weather to meet old friends, greet the new Stewart and Stewardess and to chin over prospects for the new year. No less than six Snipes and a handful of dinks, prams and outboards bobbing at their moorings at this early date seem to indicate that by mid-May the Club should present the usual scene of thriving activity. In fact, what with tire rationing, deep water sailing restrictions and the general temper of the times, 1942 may well be a banner year. Residents of Winchester and nearby towns would certainly have to go a long, long way to find a more perfect solution to the war-time need for convenient, healthful, interesting and economical recreation.

The program for 1942 will follow the tried and proven formula developed during the past several years, sailing, boating, canoeing, swimming, diving, ping pong, tennis, horseshoes, entertainment, social activities and such innovations as the highly imaginative committees may devise.

Snipe sailing will continue to hold the center of interest and, because inland waters like the Mystic Lakes are completely free of regulations or restrictions, should in no way be affected by current conditions. In fact, if news from abroad is a criterion, there should be a boom in inland small boat sailing for, with the possible exception of sitting under apple trees, no other sport is quite so good for jangled war nerves or takes so little away from the all-out Victory effort.

The Club is in excellent shape for the new season, or will be once the customary winter-ice damage to piers and diving towers is repaired. Such recently acquired assets as the freshly dredged harbor, the new sand beach, the enlarged and attractively furnished lounge, the improved swimming and diving facilities as well as the more familiar and long-established conveniences of the Club should do much to make the stay-at-homes vacation which seems to be in order for the coming summer more a pleasure than a sacrifice.

The Winchester Star

STAR BUILDING
WINCHESTER, MASS.
Theodore F. Wilson,
Editor and Publisher

SINGLE COPIES, SEVEN CENTS
Left at Your Residence for One Year
The Winchester Star, $2.50 in Advance

News Items, Lodge Meetings, Society Events, Personals, etc., sent to this office will be welcomed by the Editor

Entered at the postoffice at Winchester, Massachusetts, as second-class matter.

TELEPHONE NUMBER 0029

Only Newspaper Printed in Winchester

The Park Board with its announcement that girls are to be lifeguards at the town's beaches this coming season is reminding us that we are likely to see more and more women in men's jobs as the war progresses. How the innovation works out here of course remains to be seen. Naturally there are some skeptics, but those who think well of feminine guards can give you convincing arguments for them, naming places where girls have proven as good or better than boys in these important positions. We are told the Park Board could not get enough qualified boys to serve as guards this year, so that is that! No one would want to close the beaches, for they are likely to be used more than ever this summer, which will of course make the girls' new jobs even more arduous. Winchester ought to be a much better place than some for girls to break in as lifeguards, and no doubt the adult male swimmers won't mind at all being saved by the guards the Park Board has chosen.

"SEND THEM AWAY WITH A SMILE"

To the Editor of the Star:

In the April "Legionnaire" Commander R. H. B. Smith offers the following suggestions to the members of the Legion Post which might well be followed by our townspeople generally.

"Send them away with a SMILE! Add a word of cheer to the farewells from relatives and friends. If someone in your neighborhood is leaving the next morning drop around with a few packs of cigarettes and tell him you represent the Legion Post and would like to get a letter from him when he gets to camp so you can compare life in the Army today with 'the good old days.'

"Correspond regularly with three or four new recruits, send them a little home town news once in a while. Get a copy of the new Legion handbook and send it with a letter so they will get it soon after they arrive in camp."

Yours very truly,
Ralph D. Joslin
Adjutant

Winchester Post, 97, A. L.

REGISTRATION FOR SUGAR RATIONING

The following will register for Sugar Rationing at the High School Gymnasium, Main street, on Tuesday, April 28, from 2 p. m. to 9 p. m. and Wednesday, April 29, from 2 p. m. to 8 p. m.

Retailers and wholesalers of sugar, institutional and industrial users, bakeries, boarding houses (five or more boarders), candy manufacturers, churches, clubs, drug stores, hospitals, lodges, restaurants, etc.

Registration forms have been delivered to your respective places. If you are responsible for registering and have not received your form please telephone Winchester 1780.

Families and individual consumers of sugar will register Monday, May 4, Tuesday, May 5, Wednesday, May 6 and Thursday, May 7. Further details will be announced later.

James J. Quinn,
Superintendent of Schools,
Administrator for Registration

MACK'S BIRTHDAY

Well, folks, Mack observed his birthday anniversary Wednesday of this week. Mack, as you doubtless know is Edward P. McKenzie, redoubtable news hawk of the Woburn Daily Times, and he spent his natal day as he does all days nosing around for news and tracking rumors to their lairs.

Not that his birthday wasn't properly noted. It was! Mack was the recipient of a number of cards some ornate, others unique and all carefully chosen. He was also handed out several little remembrances, appropriately classified as "gifties" by that master of the English idiom, Squire George Franklin. Included among the latter were some cigars from the Faculty Manager of Athletics at Winchester High which we are told were not all they should have been. The fact that Mack naively shared his gift with one of the town's popular medicos in no way detracted from glow of pleasure experienced by the donor in this case.

All in all the occasion was one which at least was not allowed to pass unnoticed, and Mack was very happy about it all, being one of those rare souls who can "take it." The newspaper game inevitably leads one to this admirable, if not always joyous state.

The Star extends to Mack its best for the next 100 years or so!

WINCHESTER RATIONING BOARD, NO. 346

Tires were granted as follows:

Miss Jane Yetter, 42 Sheridan circle, four new tires.

Amorino J. Rizzio, 113 Middlesex street, two retreads.

Ralph E. Carlisle, Jr., 10 Reservoir street, two retreads.

Town of Winchester, Highway Department, one retread.

April 22, 1942

Tires and tubes were granted as follows:

Herbert L. Wood, 247 Highland avenue, four retreads.

Robert W. Scholl, 51 Vine street, four retreads and one tube.

Theodore Elliott, 11 Herrick street, two retreads and one tube.

Mrs. T. Grafton Abbott, 62 Church street, for State owned car, one retread.

Winchester Brick Company, East street, one new tire.

Town of Winchester, Fire Department, Mt. Vernon street, four new tires and four tubes.

Another typist-clerk has been allocated to the Winchester Rationing Board No. 346 by the State Rationing Board. Miss Philomena Corby, 44 Irving street, Winchester, has been appointed by the Board to this position.

As of May 1 the Winchester Rationing Board's headquarters will be at No. 7 Common street which was formerly occupied by the E. T. Harrington Company.

From the public press we judge our Board will have many and varied duties in the future. Probably the next major effort will be to ration gasoline. The sugar rationing will be a tremendous task, the initial brunt of which will be born by the School Department.

CROOKER—BRADY

Miss Margaret Christine Brady of 36 Winthrop street and Richard Howe Crooker of 59 Berkeley street, Reading, were married Saturday, April 18, in Reading, by Rev. Robert M. Lawson. The bride is a private secretary and Mr. Crooker, a laboratory technician.

MARRIAGE INTENTIONS

Jay Bloomfield Keen, 74 Sylvester avenue, and Irene Elizabeth Kohl, 5 Jordan avenue, Lawrence.

William Francis Hickey, Jr., 12 Edgehill road and Alice Mahern of 44 Willow street, Dedham.

Patrick Joseph Flaherty, 54 Harvest street, Dorchester, and Mary Rita Connolly, 9 Herrick street.

SAVILLE AND KIMBALL
Funeral Service
ARLINGTON 1634 WINCHESTER 0300

A distinctive service always attended by a capable staff to serve your best interests.

Established 1920
39 CHURCH ST. ● 418 MASS. AVE.
WINCHESTER ARLINGTON

RED CROSS NOTES

(Continued from page 1)

Classes in the regular standard course in First Aid will be started soon. Telephone at once and state your preference of day and hour for these classes.

Vacuum Cleaner Needed

Cleaning the Red Cross Room each day after the sewing, is a difficult job without a vacuum cleaner. Threads and lint catch in the floor, dust flies over uncompleted garments, however carefully covered, and a satisfactory job is really impossible. The Girl Scouts have undertaken to do this cleaning, and responsible girls take turns at it, from week to week. Could somebody give or loan them a vacuum cleaner? Perhaps you have bought a new one, and the old one is still good. Won't you help the Red Cross in this very practical and necessary way? In advance, we thank you.

RUSSIAN WAR RELIEF

It was announced last week that Madame Baclanova would entertain sponsors of the Winchester Branch of the Russian War Relief Inc., and their friends at the home of Mr. and Mrs. Alexander Samoiloff on Sunday evening, April 26.

Madame Baclanova is appearing in the current stage success, "Claudia," and a special performance of this play has been requested for Sunday night for the benefit of soldiers and sailors in the Boston area. Winchester patriotically yields its lease on the services of this talented Russian actress and singer.

With only a few hours remaining before the Star went to press in which to find talent fully up to the standard promised last week, the local committee decided not to risk disappointing its many friends. The inaugural meeting has therefore been postponed until Sunday, May 3. It will be held, as announced, at the Samoiloff residence. Although it is not possible to announce any names at this time, it is safe to predict that distinguished entertainment will be provided. Details will appear in next week's issue of the Star.

During the past week a moving radio appeal in behalf of Russian War Relief was made by Miss Katherine Hepburn. This broadcast was arranged by Mrs. Alexander Samoiloff, who has been devoting all her time and energy to the cause both in Washington and Boston. In publicizing the broadcast Boston newspapers printed a fine picture of Mrs. Samoiloff and Miss Hepburn standing together at the microphone.

LIONS CLUB NEWS

The Winchester Lions Club held one of its celebrated bridge and whist parties at Association Hall last Tuesday evening. Everyone present claimed it was one of the best parties of the season.

After the card games a luncheon of coffee and chocolate with doughnuts and cake was served.

Later a drawing on two virgin wool blankets was had, the lucky ticket gave a white 72x92 blanket to Mrs. Carl A. Morton, 219 Forest street. The second drawing gave a 36x48 crib blanket to Mrs. Natalie True, 542 Washington street.

The next regular meeting will be Tuesday, April 28, when the members will have their wives as guests.

AMERICAN LEGION POST MEETING WELL ATTENDED

An unusually good attendance was present at the April meeting of the Winchester Legion Post last night.

Six past Commanders, together with Chairman Schneider of the Board of Selectmen made the occasion an outstanding one with more than 50 of the present active membership of the Post in attendance.

Following the business meeting, which concentrated principally on arrangements for the observance of Memorial Day and the support of the Observation Post by the Legion membership, a group of motion pictures was presented by Lieut.-Comdr. Steele Smith, U. S. Navy. The films were exceptionally interesting, having to do with Americas war effort and the necessity for restricting the circulation of information that might be useful to the enemy.

First to Visit Foreign Country

Theodore Roosevelt was the first President of the United States to visit a foreign country while in office (Panama, in 1906).

Narrow "Highways"

The great Roman roads were from 11 to 15 feet wide.

CONDENSED STATEMENT OF CONDITION

* * *

April 4, 1942

* * *

OFFICERS

President
William A. Kneeland

Vice-Presidents,
Wallace F. Flanders
Norman E. Beattie

Cashier
Leslie J. Scott

DIRECTORS

Ernest Dudley Chase
Vice-Pres., Rust Craft Publishers, Inc.

Frank E. Crawford
Manager, Winchester Hospital

Edmund L. Dunn
Pres., New England Fish Exchange

Wallace F. Flanders
Vice-Pres. and Treas., Dewick & Flanders, Inc.

William A. Kneeland
Attorney and Trustee

Richard W. Sheehy
Physician

Resources

Cash on Hand and on Deposit with other Banks	$265,476.10
United States Government Securities	461,653.49
Other Securities	80,768.68
Loans and Discounts	658,398.49
Vaults, Furniture and Fixtures	8,778.10
Other Real Estate	5,000.00
Other Assets	791.42
	$1,480,866.28

Liabilities

Capital Stock	$ 125,000.00
Surplus and Undivided Profits	56,210.92
Reserves	2,415.87
DEPOSITS	1,297,211.10
Other Liabilities	28.39
	$1,480,866.28

WINCHESTER NATIONAL BANK

MEMBER FEDERAL RESERVE SYSTEM, FEDERAL DEPOSIT INSURANCE CORPORATION

7-9 CHURCH STREET TEL. WIN. 1320 - 1321

ROTARY CLUB NOTES

Six members were absent from the meeting of April 23.

We are pleased to learn that Dick Sheehy has returned to his home from the Winchester Hospital and is well on his way to full recovery.

We had thought that head table decorations at our luncheons were quite complete what with the highly attractive personalities of President Mal and Vice President John in evidence, but without prejudice to those sterling Rotarians, we feel at liberty to state that the decoration of a different type which appeared today on the rostrum was one to stir the heart of every loyal citizen. We refer to the handsome "Star Spangled Banner" which floated in the breeze as our opening ceremonies got under way. This emblem, the gift of an anonymous donor, has, even as our President and Vice President, far more than decorative possibilities. There are difficult times ahead for our nation and we as Rotarians are pledged to do our utmost to carry on and help others to carry on until the victory which we must achieve has enabled all to live the lives of free men. Our generous donor has given us a real stimulus as we thank him most cordially let us make sure that he is not disappointed with our efforts.

Officers to serve the club for the year 1942-43 have been elected and the following members will assume their respective duties on July 1, 1942, viz: President, John D. McLean; Vice President, Ernest B. Dade; Secretary, Frank H. Knight; Treasurer, G. Dwight Cabot; Directors, the above ex officio and Malcolm D. Bennett, Angelo L. Maietta and Aram T. Mouradian.

Walter H. Boiveau, Past President of the Rotary Club of Belmont and candidate for Governor of District 196, R. I., was present at our current meeting and delivered a short address.

Vice President John has announced that tickets for the Bill Cunningham lecture on Wednesday, April 29 are selling rapidly and a capacity audience at the High School Auditorium is in prospect. Everybody wants to hear Bill Cunningham, a speaker who never disappoints. Better secure your tickets without further delay from any club member and at many stores in the center.

As announced last week Phil Gallagher was on hand today with his classification talk and, although various business matters encroached on his time, he succeeded in giving us extremely interesting information about his company (The Winchester Rock and Brick Company) and the products which they manufacture. We learn that the local company is the largest producer of brick in the United States save for one concern in New York recently formed by the consolidation of two large companies. The Winchester Company has a capacity of some 25 million bricks annually and has developed several improved processes for their manufacture and handling. Phil answered various questions from the floor and received many well-deserved congratulations at the conclusion of his talk.

Our fifth and last April meeting will convene on the 30th. We'll be seeing you.

Percentage of attendance, April 16, 78.38 per cent.

Insure the Safety of Your Country

Buy Defense Bonds and Stamps

DEWICK & FLANDERS, Inc.
INSURANCE

148 State Street Boston

TELEPHONE LAFayette 5730 BRANCH EXCHANGE

Policies Backed by Security *Service Backed by Experience*

WINCHESTER 4-H MEMBERS HONORED

Fifteen Winchester young people have been awarded prizes for outstanding 4-H garden club work during the 1941 season as members of the town's two 4-H garden clubs. Announcement of the awards was made by George E. Erickson, County 4-H Club Agent of the Middlesex County Extension Service.

Highest honors consisting of a trip to the Middlesex County 4-H Camp at Ashby with all expenses paid went to the partnership of Fred and James Stevenson and the partnership of Joe and Vito Giacalone. These prizes consist of one full trip, which may be made by one of the two boys or each may receive a half-trip, equivalent to half the expenses of a week at the County camp.

Fred and James Stevenson of Hemingway street cooperated in an extensive vegetable garden, and did exceptional project work. A similar record was attained by Fred and Vito Giacalone who live at 53 Oak street.

Highest cash prize went to the brother-sister partnership of Martin and Mary Greaney of 410 Cross street, who had an excellent vegetable and flower garden. These two club members were high prize winners at the town 4-H garden exhibit held last fall.

Sebastian Faceiolo of 2 Tremont street and Frances Capone of 51 Spruce street were awarded half trips to the County 4-H camp at Asnby. These prizes entitled the club members to half their expenses for a week at the camp. Frank Dattilo of 36 Chester street received the second highest cash prize of $4.

Other prize winners were: William Haggerty of Hemingway street, $3; Frank Gigliotti of 6 Forest street, $1.50; Joseph Amico of 3 Spruce street; $1.25; Fred Kimball of 33 Westley street, $1; Peter Agri of 152 Swanton street, $1; Jane DeTeso of 19 Olive street, $1; and William Nash of 50 Nelson street, $1.

Prizes were awarded on the basis of work carried on in both the vegetable and flower garden projects, as well as complete reports of the season's work required, and consideration of the club members showing in the town exhibit.

Leaders of the town's two clubs are Richard Glendon of 4 Ware road, graduate student at Harvard University, and Dean Duncan of 23 Pine Grove Park, who is employed at the Winchester Cooperative Bank. Both young men are volunteer workers and have been instrumental in building up two of the best 4-H clubs in the town in recent years.

Enrollments are now being taken for the 1942 garden club project season, and any Winchester young man or woman between the ages of 10 and 21 wishing to join the garden club should get in touch with George E. Erickson, County Club Agent, 19 Everett street, Concord, or call either Mr. Glendon or Mr. Duncan. Girls interested in food preservation can enroll in clubs earrving on that project.

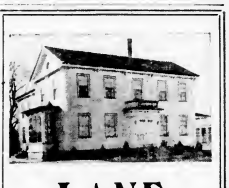

LANE
Funeral Home
COMPLETE MODERN SERVICE
PHONE WIN. 2330-W
760 Main Street Winchester

The Star has a limited number of Ernest Dudley Chase's fine "Battle Map of the Pacific," a must for those who really want to follow the news. Don't confuse these with ordinary maps. 50 cents while they last.

LASTING QUALITY

Today men are demanding quality and long life in their clothing.

Today men are buying with an eye to tomorrow.

We ask only that you come in and inspect our new Spring line of Suits and Topcoats—and judge for yourself.

You'll find Worsteds, Tweeds, Gabardines and Flannels in all styles and patterns to meet all tastes and requirements.

■

And we'll live up to our reputation of giving you a perfect fit.

■

To compliment your new suit see the latest in Stetson Hats, Arrow Shirts, Interwoven Socks and many other famous brands of men's furnishings.

PHILIP CHITEL & CO.
"THE STORE FOR MEN"
6 Mt. Vernon Street Tel. 0736-W

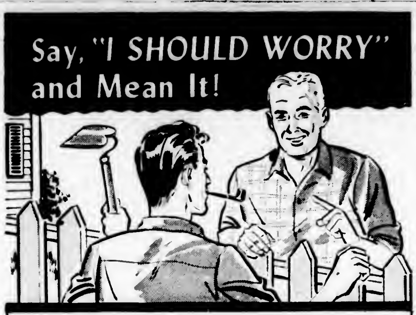

Invest for a Safe Profit

Taking it easy is your privilege when savings contribute to both your security and your income. And savings can! Here funds earn liberal returns twice yearly. Safety is assured by all the safeguards sound management and modern financial procedure can provide! Come in and talk over your save-for-profit program now.

Winchester Co-operative Bank
19 Church Street, Winchester

HELP WANTED

WANTED—An experienced general maid for small family. Call Win. 0018 after 6 p. m. *

WANTED—Man with driver's license to drive light delivery truck; $17 per week. Apply 154 Exchange street, Malden.

WANTED—A woman, mother's helper; live in, one child, no heavy laundry. Apply Mrs. Giller, 75 Pleasant street, Woburn. Tel. 0012.

WANTED—Cook and general maid; adult family of two; prefer one who can drive car. Write Star Office Box 9.

WANTED

POSITION WANTED—Elderly woman desires position with elderly couple, doing light housework. Tel. Win. 0348-W. *

WANTED TO RENT—Single home; must have 5 bedrooms, 2 baths; best location, garage. Star Office Box 11. *

WANTED—For home defense, second hand clothing for men, women and children; usable articles of all description; from an old automobile to a typewriter. Tel. Win. 1879-M.

FOR SALE OR TO LET

WINCHESTER—Church Street, 10 rooms, 3 baths, 2 car garage, oil heat. Cabot Street, 9 room stucco, 3 baths, 2 car detached garage.
NEWTON—Chestnut Street, 9 room brick single, 3 baths, oil heat, 2-car garage attached.
PEMBROKE—Furnished summer cottage in pine grove on lake, 40,000 sq. ft. land.

Also Foreclosed Properties For Sale
Thomas I. Freeburn, Agent
And Property Management
TEL. CAPITOL 8947 or WIN. 1419
o23-tf

FOR SALE

FOR SALE
IN BEST RESIDENTIAL SECTION OF WINCHESTER
Attractive delightfully livable home. Something quite different. 12 rooms, 2 baths, toilet, garage, 15,000 ft. of land, trees, shrubbery, flower garden.
Contact Owner
Star Office, Box 30

TO LET

TO LET—2 room suite, private bath, garage; central location; ideal for business person. Tel Win. 1906-J.

FOR RENT—Suite of two rooms and private bath; handy to center, trains and busses. Call Winchester 2133. *

FOR RENT—One or two furnished rooms on bath room floor; kitchen privileges. Tel. Win. 0406-R.

FOR RENT—Available May 1; 2 or 3 rooms with housekeeping arrangements; fire place; parking space; central location. Tel. Win. 0963-J. *

FOR RENT—Unusual location, newly furnished, single or twin-bed room; living room features; home-like; business people; meals or kitchen privileges. Tel. Win. 1943-M. *

FOR RENT—Pleasant large room with large closet next to bath; convenient to center; garage. Call Win. 1053-J.

GARDEN LAND FOR RENT—Two acres of farm land, divided into plots, 50 x 100 ft. or to suit. A. H. Bryer, 432 Washington street Tel. Win. 1962-R. *

MISCELLANEOUS

FUEL NOTICE—Due to the uncertainty of Fuel supply we suggest that you call us in regard to Fireplace Wood: There is very little wood being cut and our present supply is limited. R. S. Beattie, tel. Woburn 0439.
mch27-tf

Phone 1766 Est. 1891
R. E. BELIVEAU
UPHOLSTERING, FURNITURE REPAIRING and REFINISHING
Cushions and Mattresses Made and Renovated
25 THOMPSON ST. WINCHESTER
ja2-tf

FRANK REEGO, Gardener
DRIVEWAYS, DRY WELLS, LOAM, SAND and GRAVEL, CONCRETE WORK
26 Years' Experience
30 Years in Winchester
Telephone Winchester 1962-M
mch27-10t

WINCHESTER JUNK
Newspapers, magazines, rags, tires, tubes, batteries, brass, copper lead and iron
Lexington 1792 or 0400
BEN BERMAN ap3-tf

DESSERT BRIDGE

There will be a Dessert Bridge on Wednesday, April 29, at 1:30 p. m. in the Unitarian parish house. This is for the benefit of the Camp for Diabetic Boys which the Massachusetts branches of the General Alliance of Unitarian Women have helped support since 1932. The camp is under the direct supervision of Dr. Elliott P. Joslin, Boston's nationally known authority on diabetes, and his associate, Dr. Priscilla White. At least 20 Alliances throughout the state are holding similar parties on this same date. It costs $15 a week for a boy at camp. This gives the boy a vacation while his parents have a rest from constant care. Also it presents a chance to check this child's needs as a diabetic and an excellent opportunity for research in diabetes in normally active children. For further information call Mrs. Robbins Win. 0302 or Mrs. Wilkins Win. 0317.

Among those who plan to attend are: Mrs. Harold F. Meyer, Mrs. William S. Davis, Miss M. Alice Mason, Miss Mary W. Studley, Mrs. T. Price Wilson, Mrs. Arthur A. Kidder, Mrs. Daniel D. Dennett, Mrs. Oscar Lane, Mrs. Ralph E. Joslin, Mrs. Dermot Townley-Tilson, Mrs. D. Earle Osgood, Mrs. Theodore von Rosenvinge, Mrs. Theodore Godwin, Mrs. Horace S. Ridley, Mrs. John Wallace, Mrs. John Moser, Mrs. A. Allen Kimball, Mrs. Edgar J. Rich, Mrs. J. J. Michelsen, Mrs. Frederick H. Norton and Mrs. Charles F. Hopewell of Watertown.

TWO EPIPHANY GROUPS TO HAVE MAY DAY PARTIES

Friday, May 1, two geographical groups of Epiphany women will have meetings.

The Symmes Corner Group will be the guests of the co-chairmen, Mrs. Arthur Farrell and Mrs. Guy Livingston at 1:30 o'clock for coffee at the home of Mrs. Farrell, 6 Sargent road. Newcomers to the Symmes Corner area will be special guests on this occasion.

The Jordan Group will meet with Mrs. Gerald Y. Curtis, 36 Oneida road. The meeting will be in charge of the chairman, Mrs. J. Stanley Barnes, and either before or over the teacups the group will attend to all last minute arrangements for the Lobster Luncheon, which they will offer to Winchester May 19.

"COPPER COFFEE"

A Coppe Coffee, sponsored by the Women's Guild of the First Congregational Church, will be held at the home of Mrs. John H. Joy, 93 Church street, Friday morning, May 1, from 10:30 to 1. Save some pennies and bring them for the Copper Coffee Pot to add to the funds needed to carry on the work of the Guild for the church. All are cordially invited.

Spring is here—Glassies 5 and 10c a bag at Wilson the Stationers, Star Building. mh20-tf

FLOORS
NEW FLOORS LAID—
OLD ONES RESURFACED
Call GUY F. MERENDA
TEL. WIN. 1774
n21-tf

Tel. Win. 2038 Locatelli Building
MARIE E. FOLGER
Distinctive Dressmaking and Remodeling
Hours 9 to 4:30 p. m.
Wed. 9 to 10:30 a. m.
Sat. 9 to 1 p. m.
540 Main Street Winchester, Mass.
ap3-tf

THOMAS QUIGLEY, JR.
CONTRACTOR
CEMENT AND STONE MASON
MOTOR TRANSPORTATION
Power Shovel — Air Compressor
Road Roller — Drilling
Concrete Mixer — Blasting
Tractor — Rock Excavating
Granolithic Walks and Driveways

SUNDAY SERVICES

Sunday, April 26, 1942

FIRST CHURCH OF CHRIST, SCIENTIST, WINCHESTER

Sunday Services and Sunday School, 10:45 A. M.

Wednesday testimonial meeting, 7:45 P. M.

Reading Room, 5 Winchester Terrace (off Thompson Street). Open daily, except Sunday and holidays, from 10 A. M. to 5 P. M. Saturdays from 10 A. M. to 9 P. M.

"Probation after Death" will be the subject of the Lesson-Sermon, Sunday, April 26, in all Churches of Christ, Scientist, branches of The Mother Church, The First Church of Christ, Scientist, in Boston, Massachusetts.

The Golden Text will be: "He that shall endure unto the end, the same shall be saved" (Matthew 24:13). Other Bible citations include: "After this I beheld, and, lo, a great multitude, which no man could number, of all nations, and kindreds, and people, and tongues, stood before the throne, and before the Lamb, clothed with white robes, and palms in their hands and cried with a loud voice, saying, Salvation to our God which sitteth upon the throne, and unto the Lamb" (Revelation 7:9, 10).

The Lesson-Sermon includes also the following passage from the Christian Science textbook, "Science and Health with Key to the Scriptures" by Mary Baker Eddy: "Universal salvation rests on progression and probation, and is unattainable without them. Heaven is not a locality, but a divine state of Mind in which all the manifestations of Mind are harmonious and immortal, because sin is not there and man is found having no righteousness of his own, but in possession of 'the mind of the Lord,' as the Scripture says" (p. 291).

THE UNITARIAN CHURCH

Main Street and Mystic Valley Parkway.
Rev. Paul Harmon Chapman, Minister, 33 Glen Green, tel. Win. 0966.
Miss Caroline V. Everett, Secretary.
Church telephone Win. 0949.
Mr. James M. Barnett, Organist.

9:30 A. M.—Junior Church, Grades 3 through 8.

11 A. M.—Nursery School through Grade 2.

11 A. M.—Service of Worship. Mr. Chapman will preach on the subject, "A Spiritual and Working Church."

3:30 to 5:30 P. M.—Tea for new members at the home of Mr. and Mrs. Chapman.

6 P. M. Metcalf Union meeting at the home of Mr. and Mrs. Chapman.

7 P. M. Men's Club meeting in the Parish House.

Tuesday, 10:30 A. M.—Sewing for the Red Cross.

7:30 P. M.—Sea Scouts.

Wednesday, 1:30 P. M.—Dessert Bridge in the Parish House.

Thursday, 10 A. M. to 4 P. M. Red Cross Sewing Group.

ST. MARY'S CHURCH

Rev. John P. O'Riordan, Pastor.
Assistants, Rev. Francis J. Sullivan, Rev. George F. Wiseman.

Masses at 7, 8, 9, 10 and two Masses at 11:30 in the upper and lower churches.

Children's Mass at 9. Sunday School after 9 o'clock Mass.

Daily Mass at 7 a. m.

NEW HOPE BAPTIST CHURCH

Rev. James D. Tymes, Minister.
Residence, 55 Warwick Street, Boston.
Mr. Hizkiah Griffith, Superintendent.
Mr. Luther Yancey, Organist.

10:45 A. M.—Morning Worship and Sermon by the pastor.

12 Noon—Church School.

5:45 P. M.—Youth Forum.

7 P. M.—Evening Worship and Sermon.

Wednesday, 8 P. M.—Prayer Services.

CHURCH OF THE EPIPHANY

Rev. Dwight W. Hadley, Rector. Rectory, 3 Glengarry. Tel. Win. 1264. Parish House, tel. Win. 1922.

8 A. M. Holy Communion. Corporate Communion for Young People's Fellowship, followed by breakfast.

9:30 A. M. Church School.

11 A. M. Morning Prayer and Sermon

11 A. M. Kindergarten and Primary Department.

Tuesday, 10:30 A. M. Holy Communion. Sewing meeting.

12:30 P. M. Luncheon.

Wednesday. British War Relief sewing.

SECOND CONGREGATIONAL CHURCH

Corner of Washington Street and Kenwin Road.
Rev. Charles L. Noyes, Minister. Residence, 23 Garfield Avenue. Tel. Win. 0380-M.
Mrs. Rony Snyder, Supt. of Sunday School.
Mrs. Anna Lochman, Musical Director.
Mr. Robert Farnham, Clerk.

9:30 A. M.—Sessions of the Church School.

11 A. M. Morning Worship and Sermon. Mr. Noyes will preach on the subject "What Others Say."

Mrs. Lochman will render the following selections as her offering of the morning:
Prelude—"Marche Solenelle" .... Gounod
Offertory "Meditation" .... Lemaigre
Postlude—"Largo" .... Chopin

3 P. M.—Spring meeting of the Woburn Association of the Congregational and Christian Churches to be held in the First Congregational Church in Winchester. Program will be found elsewhere in this paper.

Monday

7 P. M.—Boy Scouts will meet in the Assembly Hall.

8:30 P. M.—Minstrel Show rehearsal in the Assembly Hall.

Wednesday, 1:30 P. M.—Red Cross sewing at the Church.

7:45 P. M.—Church School Directors will meet at the parsonage.

Thursday, 6:30 P. M.—The Highland Community Men's Club will meet in the Assembly Hall.

FIRST BAPTIST CHURCH

Rev. R. Mitchell Rushton, Minister, 18 Park Avenue. Tel. Win. 0225.
Mr. Malcolm C. Wilson, Church School Superintendent. Tel. Win. 0572.
Mr. Arthur Flemings, Choir Director.
Mrs. Helen Palmer Macdonald, Organist
Mrs. Malcolm C. Wilson, Junior Choir Director.
Evangeline Drury, Director of Young People's Work.

9:30 A. M.—Church School for all departments above the beginners.

9:30 A. M.—Woman's Bible Class meets in the Church Parlor. Teacher, Frederick S. Emery.

9:30 A. M.—Everyman's Bible Class.

10:45 A. M.—Public Worship. Sermon by the minister, Rev. R. Mitchell Rushton, entitled "Spring." Go-to-church-Band. Children's message.

10:45 A. M.—Beginners Department in the Primary Room. Children under six cared for during the morning service.

11:20 A. M.—Children's World Crusade in the Social Hall.

7 P. M.—Youth Service in the Chapel. Speaker, Mrs. Gerald Stangroom.

Monday, 7 P. M.—Boy Scouts, Troop 7.

Tuesday, 8 P. M.—Commitee on Christian Education at the home of Mrs. Arthur E. Gates.

Wednesday, 7:45 P. M.—The Friendly Hour Mid-Week Service. The pastor will lead. Subject: "Early Morning On Galilee." In the mid-week service the pastor will lead us in our devotions along the road with Jesus from Easter to Penticost. Let no one be absent.

Friday, 7:30 P. M.—Senior Choir rehearsal.

Saturday, 9:30 A. M.—Junior Choir Rehearsal.

CRAWFORD MEMORIAL METHODIST CHURCH

"A Friendly Church by the Side of the Road"
Rev. Roger E. Makepeace, Minister.
Residence, 30 Dix Street. Tel. Win. 0539-M.
Mrs. Harris G. LeRoy, Director of Church School.
Miss Anne Blanchard, Organist and Choir Director.

9:45 A. M.—Church School session.

10:45 A. M.—Nursery, Beginners, and Primary classes.

10:45 A. M.—Morning Worship Service. The pastor will preach on the theme, "Because Eleven Persevered." The Senior Choir will sing MacFarlan's "Open Our Eyes" and Mr. Kenneth McLeod's tenor solo will be "Our Father Who Art in Heaven" by Blanchard.

4 P. M.—Spring Choir Festivalin Trinity Church, Copley Square, Boston under the direction of Dr. H. Augustine Smith.

5:30 P. M.—The Methodist Youth Fellowship at the parsonage. The guest speaker will be Mr. S. Gordon Smith. Final reports on the recent play will be presented.

Tuesday, 7:30 P. M. The Methodist Youth Fellowship Sub-District Cabinet will meet in the parsonage with Miss Betty McInnson as hostess.

Friday, 6:30 A. M. to 9:30 A. M.—The Annual May Breakfast. This annual community breakfast will be served in the Social Hall by the members of the Woman's Society under the general direction of Mrs. Norman Hitchcock. Open to the public.

FIRST CONGREGATIONAL CHURCH

Rev. Howard J. Chidley, D. D., Minister. Residence, Fernway.
Miss Evelyn Scott, Director of Religious Education.
J. Albert Wilson, Organist and Choirmaster.
Church telephone Win. 0328.

10:45 A. M. Dr. Chidley will preach on "The God of the Fiery Furnace."

School sessions are as follows:

Nursery For children from 2½ to 4, at 10:15 a. m. Kindergarten Children from 4 to 5 at 10:45 a. m. Primary Department—Grades 1 and 2, at 10:45 a. m. Junior Department—Grades 3 and 4, at 10:45 a. m. Intermediate Department Grades 5 and 6, at 10:15 a. m.—Junior High Department, 9:30 a. m.

Senior Forum at 9:30 in Ripley Chapel.

The Spring Conference of Woburn Association of Congregational Churches will be held in this church Sunday afternoon and evening. A brief outline of the program follows:

3 P. M. Business session and reports of commitees.

3:15 to 5:15 P. M.—Round Table Groups. "Music in Worship," "Churchmanship and the Mood of Today," "Religious Education in the Church School and the Home," "The Place of Youth in the Modern Church."

5:15 P. M. Half-hour Vesper Service, led by Rev. Roy L. Minich of Malden. Supper at 6:15 in the Parish Hall. Evening Service of Worship at 7:30 conducted by Dr. Chidley. "The Way Out" will be the subject of the address by Dr. Ashley Day Leavitt, of Brookline. The public is invited.

Book Review Group will meet in the Church Parlor, Tuesday at 2:30 p. m. Books to be reviewed, "London Pride," by Phyllis Bottome; "Poetry of Latin America," in translation; "The Panama Canal in Peace and War" by Norman J. Padelford. All women of the parish invited.

Copper Coffee at the home of Mrs. John H. Joy, 93 Church street, Friday morning, May 1. Reserve the date, and plan to attend. 10:30 to 1 o'clock. Bring all the pennies you can spare to help fill the Copper Coffee Pot.

BOOK REVIEW GROUP TO MEET

The Book Review Group of the First Congregational Church will offer a varied program at its next meeting on Tuesday, April 28, at 2:30 in the ladies' parlor.

"London Pride," a short novel by Phyllis Bottome, will make you chuckle and admire a London family of the dockyard district.

"Poetry of Latin America," translated by Alice Stone Blackwell, opens up a new field of interest to most of us.

"The Panama Canal in Peace and War," by Dr. Norman J. Padelford, is a timely book for you, if you are interested in the past and future of our country.

WINCHESTER TRUST COMPANY
35 CHURCH STREET

CONDENSED STATEMENT
As of the Close of Business April 4, 1942

RESOURCES

Cash and due from Banks	$ 528,263.79	
United States Bonds and Notes	884,641.74	
		$1,412,905.53
Loans on Real Estate		569,428.64
Other Stocks and Bonds		570,450.21
Other Loans		321,454.32
Banking House and Equipment	54,611.54	
Less Reserve for Depreciation	22,122.13	
		32,489.41
Accrued Interest and Other Income Receivable and Expense Prepaid		19,576.01
		$2,926,304.12

LIABILITIES

Capital	$ 100,000.00	
Surplus and Guaranty Fund	154,000.00	
Undivided Profits	116,173.70	
		$ 370,173.70
Reserves		14,261.00
Commercial Department Deposits	$1,578,423.30	
Savings Department Deposits	963,215.56	
		2,541,638.86
Other Liabilities		230.56
		$2,926,304.12

A MEMBER OF THE FEDERAL DEPOSIT INSURANCE CORP.

MAY BREAKFAST
FRIDAY, MAY 1
CRAWFORD MEMORIAL METHODIST CHURCH
6:30 - 9:30
Tickets 40 cents

GUILD OF THE INFANT SAVIOUR

Plans have been completed for the Bridge and Fashion Show on next Wednesday, April 29 at Hotel Continental, Cambridge. President Mrs. Hintlian announces the following committee: Mrs. John O'Leary, Mrs. Alfred Viano, Mrs. Frederick Patton, Mrs. R. E. Sexton and Mrs. Virgil Ghirardini.

In charge of tickets are Mrs. James Carr, chairman; Mrs. Coren Hintlian, Mrs. Robert Sharkey, Mrs. Elmer Sinclair, Mrs. George Morrissey and Mrs. Katherine Doyle.

Luncheon: Mrs. Clarence Dunbury, chairman; Mrs. Frederick Patton and Mrs. John Doherty.

Prizes: Mrs. John Gorman and Miss Blanche North, co-chairmen.

Fashion Show: Mrs. Joseph McGaragle and Mrs. John Lennon, co-chairmen.

Publicity: Mrs. Hugh McPartland, chairman; Mrs. Peter Caulfield and Mrs. Thomas McDonough.

Many of the members are planning to lunch at the hotel at 1 o'clock. Those who desire to do so, and have not made reservations, should call Mrs. Dunbury before Monday, April 27.

After the bridge there will be a Fashion Show, modeled by our own members and their daughters. There will be a showing of fashions from 1860 to 1942. One model is dated at least two centuries earlier, about 1650. A full list of names of models will be published in next week's Star.

Chairman of the bond and stamp committee Mrs. Virgil Ghirardini, reports $775 sold in bonds at the meeting of April 14 and $17.75 sold in stamps. This sale of bonds and stamps at every meeting of the Guild, has met with great response. Every member realizes her responsibility in this work, and much credit must be extended to Mrs. Ghirardini and her aide, Mrs. Daniel Murray.

Members and Juniors who are planning to attend the Communion breakfast on Sunday, May 17, should notify Mrs. John O'Leary, chairman. The Mass will be at 8 o'clock at St. Mary's, Winchester, followed by breakfast at Lyceum Hall. This is an annual event, and many mothers and daughters are anticipating it with great pleasure.

Junior members and their friends will have a special table at the breakfast. This will be their first formal appearance with the Guild since their formation. Every daughter and niece is cordially invited to attend. It will also be the occasion on which they will receive our thanks and congratulations for their very successful dance during Easter week.

Winchester members of the Guild are invited by President Mrs. Breath of the Boston unit to join them at their regular meeting on Tuesday, May 5 at 2 o'clock. There will be a card party in the foyer of the Copley Plaza Hotel. Whist, bridge or contract may be played. This will be a pleasant opportunity to become better acquainted with other Guild members.

On Saturday evening, May 23, the Guild will sponsor "Blossom Time" at Pops, Symphony Hall. Mrs. Thomas D. Craven of Dorchester is in charge of reservations, and Mrs. Edward F. Goode is chairman of the musical program. There should be a good representation of our group at this affair.

Next meeting of the Chapter will be on Tuesday, April 28, at Lyceum Hall at 2:30 p. m. This will be a regular sewing meeting, followed by tea.

WOBURN ASSOCIATION TO MEET HERE SUNDAY

The Woburn Association of Congregational Churches will hold its spring meeting in Winchester Sunday afternoon and evening at the First Congregational Church.

Rev. Frank W. Thompson will act as moderator of the afternoon session which will open at 3 o'clock and include a business meeting and round table groups in Church Music in Worship, Churchmanship and the Mood of Today, Religious Education in the Church School and the Home, and the Place of Youth in the Modern Church. Dr. Howard J. Chidley, host pastor, will extend greetings and Dr. John L. Lobingier of the Division of Christian Education, a well known resident of Winchester, will be one of the panel leaders.

There will be a half hour vesper service in the church at 5:30, conducted by Rev. Roy L. Minich of Malden, followed by supper in the parish hall with Mrs. T. Parker Clarke in charge of arrangements.

A service of worship will be conducted in the church at 7:30 by Dr. Chidley, assisted by Rev. Richard A. Wolff of Wakefield. Dr. Ashley Day Leavitt of the Harvard Church, Brookine, will preach, and music will be furnished by the vested Chancel Choir under the direction of J. Albert Wilson.

COMMONWEALTH OF MASSACHUSETTS
MIDDLESEX, SS. PROBATE COURT.

To all persons interested in the estate of Cora A. Quimby late of Winchester in said County, deceased.

The executor of the will of said deceased has presented to said Court for allowance his first account.

If you desire to object thereto you or your attorney should file a written appearance in said Court at Cambridge before ten o'clock in the forenoon on the thirteenth day of May 1942, the return day of this citation.

Witness, JOHN C. LEGGAT, Esquire, First Judge of said Court, this eighteenth day of April in the year one thousand nine hundred and forty-two.

LORING P. JORDAN, Register.

Graveyard for Horses

Broomstick, Whisk Broom II, Peter Pan and many other great horses are buried in an attractive horse graveyard on the Whitney farm in Kentucky. Each grave is marked with a large tombstone.

GYPSY MINSTREL PLEASED LARGE AUDIENCE

The Gypsy Minstrel presented by the E. P. H. Class on Tuesday evening in the Social Hall of the Baptist Church, was well received by a large and enthusiastic audience.

The gay and colorful costumes were very effective against the unique background of a woodland scene which was arranged by Ernest S. Colprit of Dover, N. H., with hemlock, birch and cedar trees and wild flowering shrubs.

Especially interesting was the moonlight scene, where all were grouped around a glowing fire and enjoyed solos, violin music and the male quartet.

The closing numbers were entirely patriotic and as the colors were brought forward the audience rose, joining the chorus in tribute to the flag.

Early in the evening the E. P. H. Class presented Mrs. Vernon Jones, the director and accompanist, with a very attractive corsage and at the conclusion of the performance, she received a beautiful bouquet from the members of the cast.

After the show a social hour was enjoyed and coffee was served under the direction of Mrs. Parker Holbrook, president of the class. Ushers and candy girls in Gypsy costumes were Shirley Holbrook, Shirley Palson, Joyce Pitman and Betty Elliott.

Following is the complete program:

Opening Chorus
Hi! Neighbor, Woodpecker Song, Man with the Mandolin
Tambourine Overture
Couple in the Castle
Elizabeth MacLeod, Leonard Waters
Captain Mac ..... Ernest Butterworth
White Cliffs of Dover ..... Sadie Roberta Horne
Madelaine ..... Leon Leavitt
Deep in the Heart of Texas
Leonard Waters and Chorus
Readings ..... Hazel Chandler Parks
Bells of the Sea ..... Elliott Ward
Rose O'Day ..... Adele Chorus
Intermission
Play Fiddle Play ..... Sadie Roberta Horne
Violin (Czardas) ..... Gunnar Ekman
Wagon Wheels ..... Chorus
A Little Close Harmony .... Male Quartet
Bells of San Raquel ..... Chorus
Tambourine Overture
Readings ..... Hazel Chandler Parks
For Flag, For the Home, For the Family
Chorus
Arms for the Love of America ..... Chorus
Buckle Down ..... Chorus
Trumpet Solo (The Marine's Hymn) -
Anne Downer, Male Chorus
Your're a Grand Old Flag .. Entire Company
Color Bearers: Scouts Jo Ann Watkins and Harold Blenkhorn
God Bless America (Audience Standing)
Chorus and Audience

Chorus: Sadie Horne, Ruth Palson, Anna Jones, Ethel Finger, Anna Holbrook, Blanche Hill, Myrtle Lathrop, Edith Hersey, Helen MacDonald, Zella Kempton, Elizabeth MacLeod, Mildred Jury, Helen Heinz, Ernest Butterworth, Leon Leavitt, Elliott Ward, Harold Lathrop, Vernon Jones, Leonard Waters, Elwin Colprit

Male Quartet: Tenors: Leon Leavitt, Leonard Waters. Basses: Elliott Ward, Elwin Colprit

Stage Setting by Ernest S. Colprit of Dover, New Hampshire

Director and Accompanist, Vivian Jones

TIPSY DRIVER ARRESTED

Saturday morning shortly after 3 o'clock Patrolmen James Flaherty and Henry Dempsey arrested the operator of a truck heading north on Main street, charging him with driving while under the influence of liquor and with having no license in his possession. A companion on the truck was arrested charged with drunkenness.

At Headquarters the driver gave his name as William D. Gray of South Main street, Andover. His companion gave his name as Leo C. Porter of 125 Lowell street, Lawrence. Both appeared in the Woburn court later Saturday morning. Gray was fined $35 for driving while under the influence of liquor and $5 for having no license in his possession. The case against Porter was placed on file.

Insect Poison From Weed

The weed "devil's shoestring" contains rotonone, an insect-killing poison. Georgia, Texas and Florida plants have the highest toxic content, says the American Chemical society.

To Beautify your Grounds

COLORADO SPRUCE

will provide year-round dignity for your home

One of the most beautiful and effective ornamental evergreens. The color varies from clear green to bluish green.

3 to 4 feet **$3.50**

●

Enjoy colorful borders and armfuls of cut flowers

GLADIOLI

Full range of colors . . . 30 finest varieties—one each of 30 varieties. **$1.50**

DAHLIAS—Pompon type, 6 mixed varieties for $1

GRAPE VINES—strong two-year plants. Caco, Concord, Delaware, Fredonia, Niagara.

Any 3 plants **$1.00**

LARGE CHERRY TREES—Black Tatarian, Early Richmond, Gov. Wood, Montmorency,

3 trees for **$3.85**

Seed Starting Aids

Seed flats, Perfo pots, Sphagnum Moss, Transplantone, Seeding boxes, Miniature glass greenhouses and all the other forcing needs to make your early gardening a success.

Little-Tree Farms

Pleasant St. Route 30
Framingham Centre

METHODIST YOUNG PEOPLE IN PLEASING COMEDY

The Methodist Youth Fellowship Players presented "A Good Egg" a comedy-mystery play by Robert C. Schimmel, to a large and most appreciating audience Wednesday evening in the social hall of the Crawford Memorial Church. Jean Leone Makepeace directed the production, assisted by Rosanna Fay.

A happily chosen cast did well with Mr. Schimmel's fast moving vehicle which proved especially well adapted for a high school group. The single stage setting, a physician's living room, was well done, props being carefully chosen.

Briefly, the plot of the play is concerned with a case of mistaken identity growing out of a holdup witnessed by two boys (Bump and Junior) in which the criminal escapes. They think the thief is the brother of one of their girl friends and their mistake results in all sorts of contretemps and amusing situations until his identity is finally established and the criminal is captured at the final curtain.

All the members of the cast acquitted themselves creditably. Outstanding were Kingsley Moore as the doctor, Herbert Moore as Junior and Edward Hitchcock as "Bumps", Gene Herrick as "Pert" Bicknell and Barbara Kirby as Vivian.

A word also should be said for the dramatic entrances of Rev. Roger Makepeace as a helmeted, rubber-coated fireman, and Sherman Dodge as a policeman. The laughter occasioned by their snappy work prevented the audience from hearing their very "fat," if brief lines.

At the conclusion of the play, Helen Thomas, president of the Youth Fellowship, presented Mrs. Makepeace with an appropriate gift in recognition of her assistance as director of the play.

Following is the cast and committees:

Dr. Jefferson Clayton ..... Kingsley Moore
Junior, his son ..... Herbert Moore
Vivian, his daughter ..... Barbara Kirby
Mrs. Clayton ..... Annette Robinson
"Bumps" Bicknell ..... Edward Hitchcock
Loraine Maynard ..... Betty Griffiths
"Pert" Bicknell ..... Gene Herrick
Jean Gillespie ..... Jean Hatch
Laura, the maid ..... Helen Thomas
Jimmie ..... Richard LeRoy
Gillespie ..... Harold Bergquist
Fireman ..... Roger Makepeace
Policeman ..... Sherman Dodge

Scene and Time of Action
The Living Room of Dr. Clayton's Home
Act I Afternoon of a day in mid-April
Act II That evening
Act III Scene 1 The following morning
Scene 2 The same evening

Committees

Ushers: Frances Quimby, Candy: Natalie Larson, Properties: Eva Whaley. Stage: Sherman Dodge. Business Manager: Kay Seaton.

(This play was presented by arrangement with the Walter H. Baker Company).

CAR STRUCK BLINKER AT SYMMES CORNER

Police Headquarters was notified at 2:15 Tuesday morning by Selectman Marshall W. Symmes that an automobile had struck and broken the north blinker on the traffic circle at Symmes Corner. Mr. Symmes gave the Police the number of the machine and added the information that the operator stated she would report the accident at the Police Station.

Patrolmen John Hanlon and James Farrel picked up the report of the accident on the radio of their cruiser and stopped the car reported as being involved on upper Main street at Russell road.

The machine was being pushed in the direction of Woburn by a car driven by Frank D. DeTeso of 163 Winn street, that city. The operator, Blanche I. Connell of Pollard street, North Billerica, told the officers she struck the blinker as she was backing her car to go down Bacon street instead of along Main street. She was unable to drive the car, because in striking the blinker she ripped the gas tank off her machine, losing all her fuel. She said she did not report to the Police immediately because she did not know where the station was.

Bananas From Far Away

The bananas we enjoy travel more than a thousand miles to reach our tables. Swift refrigerator ships speed them to us from the Caribbean and Central American tropics

Quite a Few

A fifth of the world's people live in China.

(Mass. Committee on Public Safety)

Chipping In For Victory! Twice winner of the Massachusetts women's State golf championship, one time Eastern States and perennial runner-up for national honors, Major Deborah Verry, chips in her bit in the war effort. Forsaking golf, Major Verry also quit social work activities in her home city of Worcester, to devote her entire time to promoting the work of the Massachusetts Women's Defense Corps holding down the position as head of the motor transport unit.

SENIOR FORUM MEMBERS NEAR THE END OF FOURTH YEAR

Dr. Gezork the Last Speaker of the Year

Dr. Herbert Gezork, a long standing favorite in Winchester, will speak at the final Sunday morning session of the Senior Forum in Ripley Chapel at 9:30 on April 26. This will be the final meeting for the last group of the Senior Forum Charter members. The present Senior class members were freshmen when the Forum was organized four years ago. The last meeting of the year is always guest meeting.

On Sunday, May 10, Mr. T. A. Ramon, the noted and highly sought-after foreign correspondent from India, who will be near Boston for only a day or two, will be the special guest speaker at the annual Senior Forum International banquet, which this year will celebrate the Forum's coming of age. Four classes, one generation of Winchester High School students, will have studied some of our world's most bothersome problems with the aid of outstanding religious, civic, scientific and international leaders. While the real test of this program will be the success or failure of Forum boys and girls when they become men and women; nevertheless, from the short range point of view, the Senior Forum in Winchester has justified its inspection.

BOY'S HAND CAUGHT IN STAPLER

Sam Bordinaro 12 year old son of Mrs. Sebastina Bordinaro of 10 Chapin court, was painfully injured last Saturday afternoon when while playing about the plant of the International Cooperage Company off Swanton street he released the treadle of a stapling machine and drove a double steel staple through the middle finger of his left hand, clinching it underneath.

The boy was taken to the Winchester Hospital by Patrolman William Cassidy in the patrol car. An anaesthetic was administered and the staple removed by Dr. Charles Rooney. Sam was then taken to his home in the patrol car.

Wax paper at Wilson the Stationers.

NOONAN SCHOOL PATRIOT'S DAY PROGRAM

The following program was presented by the children in the assembly hall, Thursday morning, April 16, at 11 o'clock.

Entrance: The Stars and Stripes Forever ..... Sousa
Poem: Our Flag
Roger DeLorey, John Morgan
Recitation: The Red, White and Blue—Margaret McHugh, Sheilah Feinberg, Dorothy Pearce, John Simes
What Can Little Children Do to be Patriots? ..... Mary Lou Morgan
Poems:
Guess ..... Mary Chamberland
Flag Colors ..... David Ray
Marching Song—Jean Roberts, Lorraine Reardon, Patricia Flynn, Mary Gallagher
Recitation: A Young Patriot
John Kelley
Democracy Slogan ... Aline Powers
Poem: Patriotism ... Marie Frotten
Singing: America the Beautiful; God Bless America, God Must Have Loved America: James Carney, Marguerite McDonough, James McLaughlin, John Murphy, Catherine Flaherty, Doris Kelley, Ann Gallagher, Mary Rooney, Robert Powers, Fred Patterson, Anna Flaherty, Thomas McGowan.
Recitation: America for Me by Van Dyke—Jean Kelley, Terry Donovan, Anne O'Brien, Donald Donaghey, Marilyn Ward

Tableau

Spirit of Liberty .... Dorothy Shea
Flag Bearer ..... Edward Amico
Narrator ..... William Thomas
Soldier ..... Richard Moore
Sailor ..... Richard Carroll
Aviator ..... Harold Moran
Marine ..... Robert McElhinney
Red Cross Nurse ... Louise Anderson
Boy Scout ..... Robert McGrath
Girl Scout ..... Frances Albani
Announcer ..... William Thomas

The Star has a limited number of Ernest Dudley Chase's fine "Battle Map of the Pacific," a must for those who really want to follow the news. Don't confuse these with ordinary maps. 50 cents while they last.

DR. JAMES T. O'CONNOR, JR.
VETERINARIAN
ANNOUNCES THE OPENING OF OFFICES
for the practice of
GENERAL VETERINARY MEDICINE AND SURGERY
Graduate of University of Pennsylvania
118 Main Street, Woburn Tel. Woburn 1105
Office Hours—9-10 A. M., 7-9 P. M., and by Appointment

LOCATELLI BLDG. WINCHESTER

COLTEN-ABELSON

DISCONTINUING OUR BOSTON STORE
MOVING TO WINCHESTER

CONSOLIDATION SALE

Entire Stock **20% - 50% OFF**

This Sale offers the best values ever presented by Colten-Abelson—Everything included: Sheets, Bedspreads, Blankets, Bath Towels, Shower Curtains, Linens, etc.

Nothing excluded. All sales cash and carry.

NOTICE — Shortly after this Sale, our Boston store will be discontinued, and consolidated with our Wellesley and Winchester stores.

LAST BIG WEEK!

THREE STAR PROGRAM
CONTINUES
★ ★ ★
APRIL 27TH TO MAY 2ND
10 A. M. to 5 P. M. each day

Winchester Edison Shop
2 MT. VERNON STREET WINCHESTER
EVERYBODY WELCOME

See these electric kitchen-labor-savers in action!
Taste-Test the electrically cooked food!!
Get your free souvenirs!!!

Westinghouse Electric Roaster $24.95 with cooking dishes

Everhot Roaster $22.95 with cooking dishes

Universal Electric Oven $27.95 with broiler pan and rack

ONLY $2.50 DOWN
BALANCE IN SMALL MONTHLY PAYMENTS
Prices and terms subject to change without notice

ELECTRIC ROASTERS and OVENS
—save you time because they cook entire meals (for 6 people) at one time!
—save vitamins and natural juices.
—can fruits and vegetables.
—cook for large groups.
—are easy to clean.
—are grand for quick suppers.

FREE!

Come in and get a smart Red, White and Blue souvenir Victory "V" for your lapel.

And in addition we'll be glad to give you a copy of this valuable booklet full of vital up-to-the-minute information, "FACTS you should know about VITAMINS."

BE SURE TO REGISTER!

BOSTON Edison COMPANY

WYMAN SCHOOL NEWS

On April 14, Miss Howard's fourth grade gave an assembly on "Kindness to Animals."

The program opened with the salute to the flag and the singing of "America the Beautiful."

This was followed by four poems, "Crumbs on the Snow," "Foundlings," "My Pets and My Trick." The children then told original stories about their own pets. An interesting play, "More Than a Pet Show," was presented by the pupils. Then three poems were presented, My Pussy Cat, For Rent, and Sport.

The program closed with the singing of Old Dog Tray by all the class.

The assembly program given by Mrs. Wittet's second grade on April 15, was an outgrowth of their study on dogs. It was given in connection with humane week, the emphasis being placed on kindness to animals.

All the children participated. Some told stories about various breeds of dogs and their uses. Stories were illustrated by pictures drawn by the children. Nine children brought their own dogs and gave short talks about them. A colored print of Landseer's painting, "An Aristocrat," was shown and described. Several original poems brought the program to a close.

How Kind!

Landlady (to boarder who has been gloomily eyeing cold joint served up on a very cold evening)—You look absolutely perished with cold, Mr. Jenkins! (gractously). Don't be afraid of the mustard.—London Tit-Bits.

REAL ESTATE NEWS

The office of Ruth C. Porter report the following sales since March 1.

Sold for Florence R. Kelly of West Medford for Charles A. Donohue and Annie D. Caulfield of Brookline, house at 12 Maxwell road, Winchester, consisting of seven rooms, and 5791 feet of land.

Sold for Audrey G. Litchfield of Winchester to Cortlandt Campbell of Detroit, Mich., house consisting of seven rooms and 2 car garage, 7980 feet of land, situated at 406 Highland avenue, Winchester.

Sold for Rosamond Bowes of Winchester to Audrey G. Litchfield of Winchester, house and garage located at 8 Niles lane, Winchester, consisting of eight rooms, four baths, large game room, 15,743 feet of land with large lake frontage.

Sold for Helen H. Smiley of Winchester to Howell M. Stillman of Winchester, house at 9 Symmes road, Winchester, consisting of nine rooms and 6555 feet of land.

Sold for Helen M. Downer of Winchester to Arthur W. Deibert of Melrose Highlands, house at 17 Wildwood street, Winchester, consisting of eight rooms and 10,546 feet of land. Nice corner location.

Sold for Arlington Five Cents Savings Bank of Arlington, house situated at 13 Sheffield road, Winchester, consisting of 12 rooms, three baths and large garage, 22956 feet of land.

Sold for William P. and Rita C. Callahan of Winchester to Raymond C. Hanscomb of Winchester, house consisting of six rooms and 6900 feet of land located at 2 Eaton court, Winchester.

Sold for Frederick Anderson and Lillian A. M. Anderson of Winchester to Harold E. Bergquist of Winchester, house located at 154 Cambridge street, Winchester, consisting of seven rooms, 2-car garage, 12,500 feet of land with fine garden.

"Source Books"

As its name indicates, a "source book" is a book containing sources of information on any given subject, including a list of reference books, annotations and similar data by means of which an exhaustive study of the subject may be made.

WEEK-END FIRES

The first of four alarms answered by the Fire Department over the holiday week-end came in at 10:17 last Friday morning when the Daley residence at 12 Salisbury street was discovered to be full of smoke. The firemen found, upon arrival that a wooden form left inside the concrete base of the chimney when the house was built had caught fire. Nothing much could be done about it until it burned itself out.

Friday evening at 8:07 there was a grass fire in the Water Department's well field off Sylvester avenue.

Saturday's first run came at 11:43 in the forenoon for a fire in the oven of a gas range at Randall's on Mt. Vernon street. At 5:18 Saturday afternoon a motorist notified the Central Station of a brush fire on South Border road. Cigarette buts thrown into the woods by careless smokers are believed by the firemen to have started this blaze.

COLTEN-ABELSON BOSTON STORE ALSO COMING TO WINCHESTER

Colten-Abelson, a firm which the public has come to associate with fine linens and other textiles, is discontinuing its Boston store and moving its stocks and furnishings to its Winchester store in the Locatelli Building on Main street.

Mrs. Evelyn Butler, who has had experience in the various Colten-Abelson branches and who has been managing the Winchester store since Christmas, will continue to manage the local store and also the store in Wellesley.

Under the new set-up she expects to be able to serve the company's growing Winchester clientele even better. See the Colten-Abelson advertisement in another column of the Star.

TEAM WORK

At a meeting of the Middlesex Chapter of Painting and Decorating Contractors of America, a system of co-operative buying was formed for the benefit of its members and their customers. This organization stands for Fair Business Practice, Paint for Home Defense, Better Environment and Morale and a better Painted America and there are members in your home town.

SEVERAL AUTO ACCIDENTS HOLIDAY WEEK-END

The first of seveal automobile accidents reported to the police over the holiday week-end took place shortly after 5 o'clock on Friday when a Hudson sedan, driven by Florence E. Plummer of 12 Clematis street, was in collision on Church street near the intersection of Common street in the center with a Chevrolet coupe driven by Mildred Stone of 100 Cambridge street. Both cars were damaged but no one was injured.

The same night shortly before midnight Patrolmen John Hanlon and Joseph Quigley responded in the cruiser to the report of an accident on Washington street near the Winchester Arms. They found upon arrival that a Ford sedan while traveling north on Washington street had cut across the street and crashed into a tree in front of No. 238. The operator of the car, Mrs. Amy G. Ware of 146 Franklin street, Stoneham, told the police the accident occurred as she dozed off at the wheel.

Mrs. Ware's car was badly damaged about the front end and had to be towed to a Stoneham garage. She was taken by Mr. William McDonald of 238 Washington street and Mrs. Margaret Toolin of Winchester Arms to the office of Dr. Philip McManus where she was treated for a cut over the right eye and on the chin, abrasions of the left knee, shock and a sprained left ankle. She was taken in the police cruiser to the Stoneham line and from there taken by the Stoneham police to her home.

A youthful bicycle rider figured in Saturday's first accident, at 2:50 p. m. when Paul Murphy of 10 Canal street rode his bicycle out of Richardson street, and into the side of a Chevrolet sedan being driven south on Main street by Clifford C .Boutwell of 11 Davis street, Woburn. The force of the collision knocked the Murphy boy from his wheel to the street, but he stated that he was not hurt.

Saturday night at 10:40 an Oldsmobile sedan, driven by David L. Cravell of 64 Dartmouth street, Everett, while pulling away from the curb on Main street near the Shell station above the center to go north, was in collision with a Dodge sedan, also being driven north by William F. Ruggles of 4 Madison street, West Medford. The Dodge sedan was badly damaged and the Oldsmobile slightly damaged. No one was injured.

Monday evening at 8 o'clock a Buick sedan, driven by Angelo C. Verrecchy of 15 Nashua street, Woburn, while making a left turn into the second gate of the Beggs & Cobb yard on Swanton street was in collsion with a Ford sedan, being driven west on Swanton street by William H. Roger, Jr., of 5 Lebanon street. Both cars were damaged. Verrecchy complained of injuries to his back, and Mrs. Rogers, who was riding with her husband, complained of being shaken up.

FLOWER GARDENS IMPORTANT TOO!

Even if you plant a Victory garden this summer, you'll want ,as a "morale-keeper-upper", your flower garden and your smooth green lawn. Flowering shrubs, perennials and evergreens, to gladden your eye, and those of neighbors and passers-by, are as important as your Victory vegetables that will gladden your palate a little later.

For a beautiful velvet lawn, a special formula recommended by the Experimental Station at Waltham, and compounded for New England climate by experts who have made a study of New England lawns is a wise choice. Such a formula is offered by Little Tree Farms at Framingham Centre.

Of course you'll need a few shrubs. Many of them will flower this year, Hydrangeas, Dogwood, Flowering Quince, Spirea, Mock Orange, the lovely Rose of Sharon, Forsythia, that is already bursting into yellow buds, Honeysuckle, and the Butterfly Bush that blooms from early summer till frost, and attracts hundreds of butterflies to sip its nectar, hence its name. Then there are Barberry and Privet for hedges. Although the best time to plant is now, these shrubs may go in any time up to late May.

And May means Lilac time. There are many handsome varieties from which you may choose. Besides the old-fashioned purple there are white, pinks and lavenders far lovelier than those in grandmother's garden.

You will find the best plant material of all kinds, as well as garden tools at Little Tree Farms, where experts will advise you in connection with your gardening problems.

STAMPS. Foreign and United States, for collections. Single stamps and sets. At the Star Office.

LOCAL SONS OF ITALY LODGES INSTALL OFFICERS

On Monday evening, April 20, the officers for the year 1942-1943 of the Men's Lodge and the Ladies' Lodge of the Order of Sons of Italy in America, Winchester, were installed at the Christopher Columbus Hall.

The officers of the Men's Lodge were installed first by Grand Deputy Joseph F. Marashio of Woburn, without pomp or ceremony. The newly-installed men officers, many of whom are part of the Winchester Men's Lodge Degree Team, then left the hall to prepare for their part in the installation of the officers of the Winchester Ladies' Lodge, while a recess was declared.

When the meeting was called to order again, the Degree Team, beautifully dressed in robes of the symbolic red, white and blue, marched into the hall to the tune of "America," played on the piano by Miss Mary Tucci. To the hushed silence of an awed audience, the Degree Team, with dignity but with impressiveness, proceeded to install the ladies. The installing officer was John A. Volpe, Venerable of the Men's Lodge, assisted by Dr. Angelo Maietta, who acted as Herald. The principles of the Order Sons of Italy in America were briefly reviewed by Carmine Frongillo, Alfred DeMinico, and Frank Dattilo, which was followed by an inspiring history of the very important part played by persons of Italian origin in the development and expansion of an unknown, wild and uncultured land, beginning with the discovery of America by Christopher Columbus in 1492, into a nation unexcelled in leadership, beauty, and refinement The history was given by Anthony Ficociello, and Gabriel J. Vespucci.

After the installation, Toastmaster Angelo P. Tofuri called upon the many invited guests from surrounding lodges of the order to take a bow. He then called upon the Rev. Fr. John P. O'Riordan, pastor of St. Mary's Church, who gave a most effective talk, and Ferdinand Corsetti, Grand Trustee from the Grand Lodge. Miss Mary Tucci made presentations of flowers to the newly-installed Venerable and other officers of the Ladies' Lodge.

Dancing followed the serving of refreshments. The committee in charge of the installations was composed of Angelo P. Tofuri, chairman; Victor Ficociello, Alfred Subrizio, Alfred DeMinico, Melina Penta, Secretary; Rose Garbino, treasurer ;and Mary Tucci.

The new officers for the Men's and Ladies' Lodges are as follows:

John A. Volpe	Venerable	Jennette Garbino	
Angelo P. Tofuri	Asst. Ven.	Regina Luongo	
Carmine Frongillo	Ex-Ven.	Mary Tucci	
Dr. Angelo L. Maietta	Orator	Susan DeAngelis	
Victor Ficociello	Rec. Secy.	Theresa Muraco	
Anthony Ficociello	Fin. Secy.		
Gabriel J. Vespucci	Treas.	Susan Barbaro	
Alfred Subrizio	Trustee	Ernesta Capone	
Anthony Vespucci	Trustee	Laura Dattilo	
Gaspar Muraco	Trustee	Catherine Puma	
Philip Muraco	Trustee	Anna Mcmanaca	
Vincent Puopolo	Trustee	Frances Cefali	
Gaicomo Pantalico	Sgt.-at-Arms	Rose Garbino	
Francis Muraco	"	Philomena Gilbert	
Alfred DeMinico	Guard	Mary de Filipo	

Fountain Pens—Special lot retailing at 69c, at Wilson the Stationers, Star Building. mh20-tf

"I Punch the Clock-But I Work for Myself"

Others employ him — but he really works for himself and his family—pays himself regularly—earns extra—has money in the bank.

You can do the same things—through one simple step:

Instead of paying out all of your income, pay something to yourself—save regularly in Co-operative Bank Saving Shares—earn extra through dividends.

These Shares provide for Budget Saving adjusted to your income scale, with regular dividend earnings.

Learn how you can begin this successful saving plan without delay—see your nearest Co-operative Bank.

Winchester Co-operative Bank
19 Church Street, Winchester
Member Massachusetts Co-operative Bank League

CO-OPERATIVE BANK
A SYMBOL OF SERVICE SINCE '77

Maybe your chances of buying a new car are better than you think

Here's clarifying information about the rules on the purchase of new automobiles—and how you can get one if you are eligible.

MORE people are entitled to buy new automobiles under Government rationing regulations than may have been generally realized.

Indeed, if you are eligible to buy a new car, and continue to drive an old and inefficient model, you may actually burn up more gasoline, consume more oil and wear out tires faster than is desirable in the interest of conservation of critical materials and supplies.

The principal groups eligible for the purchase of new cars are as follows:

1. *Physicians, surgeons, visiting nurses, veterinarians* and regularly practicing *ministers* of a religious faith, when their cars are used for professional purposes.
2. Persons engaged in *fire-fighting* services, *police* services, *public health* services, *mail* services or *highway construction* and *maintenance of equipment* when cars are used in direct line of duty.
3. Persons *furnishing transportation* to the public, when the purchase is required in the interest of public safety and convenience.
4. Persons engaged in the *prosecution of the war*, directly or indirectly, including executives, engineers, technicians and workers. Such cars must be used in transportation to or from or within factories, power plants, transportation or communication facilities, farms, lumber camps, mines, military or naval establishments, when the work done in such place of employment is essential, directly or indirectly, to the prosecution of the war.
5. *Persons transporting produce and supplies to and from a farm* when applicant does not own or possess a truck or other practicable means of transportation.
6. *Traveling salesmen*, when the car is required in selling foods and medical supplies or machinery and equipment to farms, factories, mines, oil wells, lumber camps or similar productive establishments.
7. *Persons delivering newspapers*, when the car is required for wholesale delivery.

The first step in getting a car is to fill out the proper application form, which we will be glad to obtain for you.

It is then necessary only to demonstrate to the local rationing board that your need for a car is bona fide to get a "certificate of purchase" entitling you to immediate delivery on the model of your own selection.

If you have any questions about your eligibility after reading the above list, we will be glad to answer them for you to the best of our ability.

If you're eligible...let us help you

MEDFORD BUICK CO.
16 MYSTIC AVENUE MEDFORD, MASS.

Better Buy Buick!

FOR DEFENSE

BUY UNITED STATES SAVINGS BONDS AND STAMPS

A SALE AT YOUR POST OFFICE OR BANK

AMERICA ON GUARD!

Above is a reproduction of the Treasury Department's Defense Savings Poster, showing an exact duplication of the original "Minute Man" statue by famed sculptor Daniel Chester French. Defense Bonds and Stamps, on sale at your bank or post office, are a vital part of America's defense preparations.

YOU can help SAVE telephone service for WAR needs

Please look up numbers in the Directory. Don't trust to memory. If you dial, do it carefully. When you give a number, speak slowly and clearly.

LITTLE mistakes in using the telephone occur 117,544 times a day in New England. Each error holds up switchboards, cables, equipment and skilled personnel an average of 21 seconds. That amounts to 685 hours of telephone service every day, which means that enough operators and switchboard equipment to serve a whole city the size of Manchester, N. H. are tied up because telephone numbers are not called correctly. You can help. Please call numbers carefully—correctly.

NEW ENGLAND TELEPHONE & TELEGRAPH CO.

SERVICE
OF QUALITY AND
DEPENDABILITY

KELLEY & HAWES
FUNERAL SERVICE
VINE AND ELMWOOD AVE.
WINCHESTER MASS.

·NON SECTARIAN·
SERVICE RENDERED ANYWHERE

Under the Personal Direction of
Benjamin S. Eastman
Chester H. Eastman
WIN. 0035

RUGS
Fine Oriental Carpets
REPAIRING — WASHING A SPECIALTY
Sales and Show Room at 14 Lochwan Street
Boodakian, Koko
— 30 Years' Experience —
14 LOCHWAN STREET WINCHESTER, MASS.
TEL. WIN. 2213
d26-tf

Now Is the time to have your
Radio Checked Up
NEW RADIOS, TUBES and PARTS WILL BE HARD TO GET
FOR EXPERT RADIO SERVICE CALL WIN. 2280
Park Radio Co.
618 MAIN STREET WINCHESTER

HIGH SCHOOLERS HELP SALVAGE DRIVE

High school students will have charge of the Salvage Headquarters to be opened the week of April 27 from 2 to 5 at the former A. & P. store on Main street. All money received from the sale of the salvaged scrap metal and rubber will go to the High School Band Fund.

Every kind of old metal except tin cans is wanted. Old copper or brass pipes, galvanized iron buckets, worn out saucepans and kettles are some of the metals which can be converted to America's armament effort. Every bit of old rubber in the household, including old rubber heels and hoses, is needed.

The headquarters does not want paper brought, but anyone who wishes to leave an order may have paper collected from his home. The students will also arrange to call for salvage material too heavy to be brought to headquarters.

Filene's window on Thompson street shows some of the articles that are needed in the salvage effort. Here are some simple rules for foresighted Winchester residents.

1. Clean out your attic in preparation for your air raid warden's inspection.

2. Clean out your cellar and arrange a refuge room.

3. Take the old rubber and metals unearthed in your housekeeping to Salvage Headquarters the week of April 27 between 2 and 5.

4. Leave a request at Headquarters or call Win. 0207 for the collection of all your waste paper (scaps, box, wrapping paper, newspapers and magazines.

Help the High School Band by Salvaging for Victory.

GIRLS VICTORY CLUB

Have you a son in the Service? Wouldn't you like to help our local boys who are serving on land and sea and in the air?

The Girls' Victory Club is running a ball May 29, at Lyceum Hall, time 8 p. m. Dancing to Bill Partridge and his band, entertainment by local talent and refreshments fill the bill. Tickets are now on sale, contact Mary Kimball, Win. 1774 or Edna Cyr, Win. 1026-W or any of the stores displaying our posters.

Every ticket purchased will help fill a box for boys in the service we all know. Won't you stand behind us 100 per cent and show the boys in uniform that we friends and neighbors are doing our part.

All service men are codially invited for an evening of good fun without cost. So boys come one and all. Let the "homefolk" show you a really good time.

By the way, don't forget to send the address of any local service men you know, (who would like to receive a package from home) to the Misses June Chase, 11 Eaton street, Ann Cahill, Grove place or Rita Quirk, Highland avenue, all of Winchester. Many have already responded, but we are sure many more names could be added. A few minutes devoted to dropping us a card might mean many hours of happiness for the boy away? How about it?

BRITISH WAR RELIEF

Winchester Unit

There's a bargain this week-end in Winchester. But the accent is on youth. If you are still in high school, you can attend the comedy "What A Life" on either Friday or Saturday night at the Little Theatre Beneath a Spire, for only 59 cents. The proceeds from the Saturday night presentation are given by the Parish Players to the British War Relief. The cast for this larking play, which is large, has drawn into the production a number of high school actors. So even the canniest of savers should find irresistible this four-fold temptation to spend; a good time, a good cause, a good bargain, and a good chance to guess which of your friends will be the Katherine Hepburn or the Robert Montgomery of 1947.

Mrs. William Weeks and her helpers have found an additional way of making soft cotton flannell good to the last snip. Bits too small for even quilt blocks are clipped fine and make fracture pillows.

"Is it too late to bring in woolen things now?" This question has come again to Mrs. Fred Cannon with our spring, and she gives an emphatic answer. All year round people wear and need woolen garments in Britain. So on Wednesdays at the Epiphany Parish House and on all other days at 47 Church street, all kinds of woolen garments will be gratefully received for British Relief.

The pants-makers have passed their first hundred pairs. The last of that hundred went down to the Red Cross last week, and the pants corner went right to work on a second hundred, continuing this natural and fitting cooperation between two agencies of mercy.

BOYS' AND GIRLS' PROGRAM AT LIBRARY

The third in the series of Friday night programs, planned by the Librarian, especially for boys and girls, and their parents, will be held this week Friday night at 7:30 in the Public Library. Sound movies from U. S. Navy will be shown.

Wax paper at Wilson the Stationers.

WINCHESTER DISTRICT NURSING ASSOCIATION

Annual Report 1941-1942

The Association known as the Winchester District Nursing Association was organized in 1899 and in 1906 was incorporated as the "Winchester Visiting Nurse Association." New Board members and friends will be interested to know of the public health agencies initiated by this organization.

In 1910, the organization engaged the first school nurse, who was taken over by the Town in the following year. In 1912, it equipped a Washington street house as the Town's first hospital, which moved to its present location in 1918. In 1933, the "Winchester Visiting Nurse Association" and the hospital separated, as the latter had grown so large it necessarily became a distinct organization with an appropriate name. On April 28, 1933, this Association was re-incorporated as the "Winchester District Nursing Association."

In 1924, the Association engaged a Public Health Nurse who divided her time equally between the Public Health Department and this Association. By 1927, the Public Health work had increased to a point where full-time nurses were needed by both agencies.

Under the able leadership of Miss Adelaide Homer, the President, and of Mrs. Angeline R. O'Leary, Nursing Supervisor, the Association this year continued to fulfill its routine obligations to provide nursing care, free of charge when necessary; to stimulate and sustain interest in unsolved health problems that need increased public awarness; and to anticipate the requirements of this growing community with its changing problems in wartime.

The Board of Directors records its sincere regret that Miss Homer's other duties call her from the Presidency of the Association. We will be deprived of that rare leadership combining public-spirited foresight with efficiency and humor.

Earlier in the year the Board regretfully accepted the resignation of Mrs. Errol O. Horner from the Finance Committee and welcomed Mrs. Erskine N. White as a new member of the Board.

The Association wishes to express its appreciation to the organizations and individuals who have contributed to its helpfullness through their gifts of money, time, or material. Again this year the En Ka Society sent a check for $100. The Bethany Society of the Second Congregational Church furnished a large number of layettes and the Unitarian Church Sewing Committee have made all surgical supplies, bags and aprons. The Needlework Guild contributed 139 articles of new clothing. Mrs. Williams donated a valuable Alpine sunlamp, and many others have brought used articles which have furthered the work. To Mrs. Alfred J. Higgins we are greatly indebted for her willingness to type letters or papers at a moment's notice.

The Association's Medical Advisors, Dr. A. L. Maietta and Dr. Harry Meuller, have given generously of their time and advice. At one of the monthly meetings Dr. Maietta gave a comprehensive and interesting outline of the history and present status of cancer control. The Board expresses its very real gratitude to him.

This report will omit detailed facts and statistics to be offered by each Committee Chairman, but wishes to highlight general trends and accomplishments.

That individual and local health problem affect the national welfare was forcefully impressed upon us last year. For many months the attention of the Board of Directors was focussed on the continuing need to prevent and care for dental deficiencies. The national scope of this one problem astounded a public which read of the high percentage of draftees rejected because of dental defects. Miss Homer was among those citizens representing many local organizations who brought about the new plan to continue the free dental clinic through the eighth grade instead of the first four only.

Last autumn Mrs. Wayne B. Thompson, Chairman of the Nursing Committee, with Mrs. O'Leary, Red Cross and Civilian Defense officials discussed the need for training volunteer hospital attendants, or Nurses' Aides with hospital authorities and staff. When the call was made for such a course the day after Pearl Harbor, Mrs. Thompson was ready to devote her time and energy to the work so well-planned months before.

The high spots of the Board's monthly meetings are Mrs. O'Leary's reports. Not only does she educate the directors, patiently and tactfully, but inspires them with her own zeal for public service while restraining them with her practical wisdom. She points with pride to the great increase in cases of adult health supervision, part of which consisted of making arrangements for dental care.

Building an effective service for pre-natal and post-natal care Mrs. O'Leary and Miss Petersen, her capable co-worker, have considered an unrealized ambition until this year. Miss Hope of the Public Health Department has referred to our nurses many of the ante-partum cases that reach her. Results have been mutually satisfactory, for none of the mothers or babies have complained, and the staff and vicariously, the Board, enjoy no other patients as much. Last October Mrs. O'Leary told us of 12 pre-natal cases on one short avenue—not Prospect street—and in March we learned with threefold delight of the triplet boys who became our youngest patients. At present we are fascinated by the wartime significance of our activities and Winchester seems likely to go "over the top" in winning the Battle of Production.

According to the Massachusetts Nursing Council on Defense, "luxury nursing," the use of private registered nurses, must be given up in order to relieve the nursing shortage. More and more the burden will fall on the Public Health Nurses, 3000 of whom are needed by July first. Mrs. O'Leary has often emphasized the trend of this and similar associations to visit more patients with fewer calls per patient. That trend will probably continue during the war. Reduction in the number of calls allowed by the insurance companies to their policy-holders is another factor affecting the yearly total of visits.

Another tendency is that toward a reduction in cases of childhood care, and an increase in middle and old age cases.

Undoubtedly the report for next year will show still greater change. The impact of the war on all our lives and institutions may so alter the scope of this Association's task as to strain its resources. We are willing to accept change and have often wished to demonstrate a capacity for greater usefulness. The Winchester District Nursing Association hopes again to justify its existence through its ability to meet any demand in the interest of the public health.

Respectfully submitted,
Helen S. Monroe, Secretary

Annual Report of Cases
April 1, 1941—March 31, 1942

	Patients	Visits
Morbidity (General Illness)		
Non-communicable	319	2523
Communicable	13	103
Maternity		
Antepartum (Pre-natal)	43	79
Postpartum following antepartum	30	77
Postpartum without antepartum	26	111
Home deliveries None		
Health Service		
New-born care and instruction	56	211
Other infant (1 mo. to 1 yr. old)	9	14
Pre-school (1 yr. to school age)	2	2
School children	5	15
Adults	53	142
Family nutrition	3	9
Social Service Only	6	8
Total number of patients cared for	546	3394
Nursery School Health Supervision	1	48
Visits to patients not home, not taken under care		150
Total Visits Made		3592
Number of Families Visited		356
Visits Basis of Pay		
Pay	137	977
Metropolitan Life Ins. Co.	107	456
John Hancock Life Ins. Co.	35	174
Part pay	38	430
Free	63	796
No charge made	118	759
Patients admitted under 2 or more diagnoses	66	
	564	3592

UNDERSTUDY CALLED IN TO WURZEL-FLUMMERY CAST

The Wurzel Flummery production committee announces a change in cast. Jennie Lou Elliott who has shown great ability during rehearsals is prevented from continuing because of illness. Her absence is a great loss. Betty Murray, her understudy, has started her late rehearsals with great sincerity and a sound understanding of the part.

Rehearsals are progressing rapidly, and the property committee is hard at work and is a great assistance at rehearsals supplying hand props.

Wurzel-Flummery is an English comedy by A. A. Milne about two members of parliament of opposing political views who are both forced into an amusing situation by a whimsical bequest in a will.

The play will be given May 16 at 8:30 in the auditorium of the Wyman School. Tickets are now on sale at 50 cents each including tax. Seats in the two front rows of the theater are reserved for those with impaired hearing.

AMENDMENT TO ZONING BY-LAW
TOWN OF WINCHESTER, MASS.

Adopted at Representative Town Meeting on March 12, 1942

VOTED, That the town Zoning By-Law be and it hereby is amended by striking out Section 12 and inserting in place thereof the following:

Section 12. APPEALS. The Board of Appeal established by the Building Laws shall be the Board of Appeals for the purposes of this by-law.

In addition to appeals by aggrieved applicants for permits, provided for by Section 30 of Chapter 40 of the General Laws, appeals may be taken to the Board of Appeals by any officer or board of the town, or by any person aggrieved by any order or decision of the Building Commissioner in violation of any provision of Sections 25 to 30A inclusive of said Chapter 40 or any provision of this by-law.

Any such appeal shall be taken within ten days after the date of the order or decision of the Building Commissioner appealed from, by filing with the Town Clerk a notice of appeal specifying the grounds thereof. Upon the filing of such notice the Town Clerk shall forthwith transmit copies thereof to the Building Commissioner and to the members of the Board of Appeals.

I hereby certify that the foregoing is a true copy of an amendment to the Zoning By-Law adopted by the Town of Winchester, Mass. at the Representative Town Meeting held on March 12, 1942 and approved by the Attorney General of Massachusetts on April 7, 1942.

MABEL W. STINSON,
Town Clerk
ap17-3t

AMENDMENT TO ZONING BY-LAW
TOWN OF WINCHESTER, MASS.

Adopted at Representative Town Meeting on March 12, 1942

VOTED, That Section 13 of the town Zoning By-Law entitled "Amendment and Repeal" be and it hereby is repealed.

I hereby certify that the foregoing is a true copy of an amendment to the Zoning By-Law adopted by the Town of Winchester, Mass. at the Representative Town Meeting held on March 12, 1942 and approved by the Attorney General of Massachusetts on April 7, 1942.

MABEL W. STINSON,
Town Clerk
ap17-3t

AMENDMENT TO BUILDING LAWS
TOWN OF WINCHESTER, MASS.

Adopted at Representative Town Meeting on March 12, 1942

VOTED, That Section 147 of the Building Laws be and it hereby is amended by striking out the words "Zoning Law" where they appear in two places in the third paragraph and inserting in place thereof the words:—Zoning By-Law; and by striking out the word "selectmen" in the eighth paragraph and inserting in place thereof the words: Board of Appeals.

I hereby certify that the foregoing is a true copy of an amendment to the Building Laws adopted by the Town of Winchester, Mass. at the Representative Town Meeting held on March 12, 1942 and approved by the Attorney General of Massachusetts on April 7, 1942.

MABEL W. STINSON,
Town Clerk
ap17-3t

AMENDMENT TO BUILDING LAWS
TOWN OF WINCHESTER, MASS.

Adopted at Representative Town Meeting on March 12, 1942

VOTED, That Section 220 of the Building Laws be and it hereby is amended by adding to the second sentence the following: and shall have a rigid pipe connection; and by striking out the third sentence and inserting in place thereof the following: every space heater shall have a rigid pipe connection and shall have a vent pipe connected with some smoke pipe or flu.

I hereby certify that the foregoing is a true copy of an amendment to the Building Laws adopted by the Town of Winchester, Mass. at the Representative Town Meeting held on March 12, 1942 and approved by the Attorney General of Massachusetts on April 7, 1942.

MABEL W. STINSON,
Town Clerk
ap17-3t

AMENDMENT TO BUILDING LAWS
TOWN OF WINCHESTER, MASS.

Adopted at Representative Town Meeting on March 16, 1942

VOTED, That Section 147A of the Building Laws (which appears as a part of Section 147 in the current compilation thereof) be and it hereby is amended by striking out the first paragraph under the title: "Front Yard Set Back" and inserting in place thereof the following:

No building shall be erected, placed, moved, or altered so that any part thereof except eaves and uncovered steps shall be within the following respective distances from the nearest exterior line of any public way or any private way shown on a plan approved by the Board of Survey or any private way open for public use:

In any single residence district designated and marked "A" on the zoning map incorporated in and made a part of the Zoning By-Law, 35 feet,

In any single residence district shown on said map and not designated "A" thereon, 25 feet,

In any general residence district shown on said map, 20 feet,

In any industrial district shown on said map, 15 feet.

And also by striking out, in the paragraph entitled: "Board of Appeal" the words "area of lot or", and the words and figures "and of Section 147".

I hereby certify that the foregoing is a true copy of an amendment to the Building Laws adopted by the Town of Winchester, Mass. at an adjourned session of the Representative Town Meeting of March 12, 1942, held on March 16, 1942, and approved by the Attorney General of Massachusetts on April 7, 1942.

MABEL W. STINSON,
Town Clerk
ap17-3t

UNIVERSITY
HARVARD SQ. KIR.4500

NOW THRU SATURDAY
MARLENE DIETRICH and FRED MacMURRAY
'THE LADY IS WILLING'

Dana Wynyard and John Gielgud
"THE PRIME MINISTER"

CHILDREN'S MOVIE
Sat., April 26, 10 A. M.
JOE E. BROWN
"SHUT MY BIG MOUTH"
"SUPERMAN"— CARTOON

SUN.-MON.-TUES. APRIL 26-27-28
ROBERT TAYLOR, LANA TURNER
"JOHNNY EAGER"

Gracie Allen
"MR. AND MRS. NORTH"

WED.—REVIEW DAY—April 29
HENRY FONDA
"The Grapes of Wrath"

THURS., FRI., SAT.
APR. 30, MAY 1, 2

Chester Morris in
"CANAL ZONE"

Continuous program from 1.30 daily

Wakefield
Weekday Matinee at 2, 22c
Sunday Matinee at 3
Evenings at 7:45, 35c
Crystal 0412-W Tax Inc.

Now Playing
JOHN WAYNE, JOAN BLONDELL
LADY FOR A NIGHT

Brod Crawford and Lon Chaney, Jr.
North to the Klondike

EXTRA! EXTRA! EXTRA!
Eddie Cantor and Al Jolson in
Minstrel Days

Sunday and Monday, April 26, 27
ANDREWS SISTERS and CHARLES BUTTERWORTH in
"WHAT'S COOKIN' "

Bill Boyd in
"OUTLAW OF THE DESERT"

Tues., Wed., Thurs., April 28, 29, 30
FRED ASTAIRE and PAULETTE GODDARD in
"SECOND CHORUS"

Bud Duncan in
"Private Stuffy Smith"

Stoneham THEATRE
Telephone Stoneham 0092
Mat. 1:45. Evenings, 6:30 or 6:45
Continuous Till 11 p. m.

Friday and Saturday, April 24, 25

Robert TAYLOR-TURNER in Johnny Eager

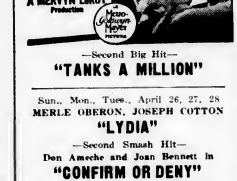

—Second Big Hit—
"TANKS A MILLION"

Sun., Mon., Tues., April 26, 27, 28
MERLE OBERON, JOSEPH COTTON
"LYDIA"
—Second Smash Hit—
Don Ameche and Joan Bennett in
"CONFIRM OR DENY"

Bolero Dinnerware and Glassware Combination Free to Ladies Mon. and Tues. Mat. and Eves. With An Eve. Admission Ticket.

NOTICE—On account of the Children's vacation on Tues. afternoon "Lydia" will not be shown. It will be replaced with Billy Lee in "Reg'lar Fellars," a grand picture for children.

Big Review Day, Wed., April 29
SONJA HENIE, JOHN PAYNE in
"SUN VALLEY SERENADE"
—Co-feature—
Henry Fonda and Gene Tierney in
RETURN OF FRANK JAMES

Only One Complete Show Wed. Eve., Starting at 7:45. Doors open at 7:15.

Coming Thursday, Friday, Saturday, April 30, May 1 and 2
BETTY GRABLE, VICTOR MATURE and JACK OAKIE in
"SONG OF THE ISLAND"
—Co-feature—
"CADET GIRL"

COMMONWEALTH OF MASSACHUSETTS
MIDDLESEX, SS. PROBATE COURT.

To all persons interested in the estate of EDWARD L. BURWELL late of Winchester in said County, deceased.

A petition has been presented to said Court for probate of certain instruments purporting to be the last will of said deceased by Amelia Burwell Rutherford of Winchester in said County, praying that she be appointed executrix thereof, without giving a surety on her bond.

If you desire to object thereto you or your attorney should file a written appearance in said Court at Cambridge before ten o'clock in the forenoon on the twelfth day of May, 1942, the return day of this citation.

Witness, JOHN C. LEGGAT, Esquire, First Judge of said Court, this fifteenth day of April in the year one thousand nine hundred and forty-two.

LORING P. JORDAN,
Register
ap24-3t

CAPITOL
Tel. ARL 4340—Free Parking

Now Playing Through Saturday
RIDE 'EM COWBOY
What's Cookin'

Sun.-Tues. April 26-28
Ann Sheridan and Robert Cummings
"KING'S ROW"
The Merry Macs and Baby Sandy
Melody Lane

Wed.-Sat. April 29, May 2
Betty Grable and Victor Mature
SONG OF THE ISLAND
Brod. Crawford and Lon Chaney, Jr.
North to the Klondike
CONSTANCE BENNET
"Beauty Aids" offers every Thursday (Mat.) and (Eve.) and every Monday (Matinee only)
Plan Now to attend the 'HOLLYWOOD VICTORY CARAVAN' at the Boston Garden on May 1st for Army and Navy Relief.

STRAND
WOBURN
Woburn 0696
Mat. at 2 P. M. Eve at 7 Cont.
Continuous Saturday, Sunday and Holidays

Now Through Saturday, April 25
In Technicolor!
"SONG OF THE ISLAND"
BETTY GRABLE, VICTOR MATURE
—and—
"Obliging Young Lady"
Joan Carroll and Edmond O'Brien

Sunday and Monday, April 26, 27
"RIDE 'EM COWBOY"
ABBOTT and COSTELLO
—also—
"North to the Klondike"
Brod Crawford and Lon Chaney, Jr.

Tuesday and Wednesday, April 28, 29
"MEXICAN SPITFIRE AT SEA"
LUPE VELEZ and LEON ERROL
—plus—
"Castle in the Desert"
Sidney Toler and Arlene Whelan

Blue Orchid China, Tuesday, Wednesday

WINCHESTER THEATRE
PHONE WINCHESTER 2500
Mat. 2:00 — Eve. 6:30 Continuous
Matinee 15c-25c — Evening 20c-39c
Sunday Continuous 2 to 11 p. m.
AIR CONDITIONED

Now Through Saturday
"Kathleen"
SHIRLEY TEMPLE and HERBERT MARSHALL

"Swamp Water"
Walter Brennan and Ann Baxter

Sunday through Wednesday
"The Man Who Came to Dinner"
BETTE DAVIS, ANN SHERIDAN

"Parachute Battalion"
Robert Preston and Nancy Kelly

Thursday, Friday, Saturday
'Dangerously They Live'
JOHN GARFIELD and NANCY COLEMAN

"Married Bachelor"
Robert Young and Ruth Hussey

Coming Attractions — Two Faced Woman, Look Who's Laughing, How Green Was My Valley, Chocolate Soldier.

MEDFORD THEATRE
MEDFORD SQUARE
Matinee 1:45 Evening 6:45

Now Playing
'Dangerously They Live'
and
'NO HANDS ON THE CLOCK'

Sunday, Monday, Tuesday
BETTY GRABLE, VICTOR MATURE and JACK OAKIE in
"SONG of the ISLANDS"

ANDREW SISTERS and WOODY HERMAN in
"WHAT'S COOKIN' "

Wed., Thurs., Fri., Sat.
Four Days
Not Shown Sat. Mat.
ROBERT CUMMINGS and RONALD REAGAN in
"KINGS ROW"
with ANN SHERIDAN
"MELODY LANE"
with Baby Sandy and the Merry Macs

FRENCH ISLANDS OF THE PACIFIC

The French Islands of the Pacific, taken over by the Free French in the past year and a half, and now to be protected by the United States, according to a State Department announcement, are scattered thinly over a vast triangle of the South Pacific, 4000 miles from east to west, and 1400 miles from north to south, says a bulletin from the National Geographic Society.

The largest of the French islands is New Caledonia which, with its dependencies, has an area in excess of 8500 square miles and a population of 53,000, says the bulletin. Lying 750 miles from the nearest Australian mainland, east of the north part of the continent, New Caledonia is 240 miles long with an average width of some 30 miles. It is near the southeastern end of the important United States sea lanes to Australia.

Rich in Minerals

In addition to its importance of location, the island has an added value because of its great and varied mineral wealth, including nickel, chrome, cobalt, antimony, copper and several other metals.

Noumea, the capital, on the southern tip of the island, a city of over 11,000 inhabitants, is the seat of government also for the dependencies, the Isle of Pines, several islands of the Loyalty Group, the barren Huon Islands, the Wallis Archipelago, and Fortuna and Alofi Islands, northeast of Fiji.

The New Hebrides, just northeast of New Caledonia, were long jointly administered by Great Britain and the French Republic; now by Britain and the Free French. In 1936 the foreign population of the islands included but 750 French and 178 English.

Best known of the Pacific Islands is romantic Tahiti, long known as a paradise of the Pacific. It is one of the Society group. The chief Tahitian town is Papeete with about 8500 inhabitants. The island has important pearl fisheries. Its area is about 600 square miles.

French establishments in Oceania also include the Isles Marquises, Tuamotu group, Leeward and Gambier Islands, Rapa and others scattered over a wide area in the Eastern Pacific, with a total area of some 1500 square miles and a population of less than 50,000.

Wax paper at Wilson the Stationers.

MORTGAGEE'S SALE OF REAL ESTATE

By virtue and in execution of the power of sale contained in a certain mortgage deed given by Mary A. Robinson, a widow, to Winchester Savings Bank, dated May 4, 1932, recorded with Middlesex South District Deeds, Book 5641, Page 219, for breach of the conditions of said mortgage and for the purpose of foreclosing the same will be sold at public auction on the premises hereinafter described on Monday, May 18, 1942, at nine o'clock in the forenoon, all and singular the premises conveyed by said mortgage deed and therein substantially described as follows: "A certain parcel of land with the buildings and improvements thereon, including all furnaces, heaters, ranges, mantels, gas and electric light fixtures, and all other fixtures of whatever kind or nature contained or hereinafter installed in said buildings, situated in Winchester, Middlesex County, Massachusetts, being shown as Lot numbered 237 on a plan of "Hillcrest, Winchester, Mass.," made by Charles D. Elliot, Engineer, dated July 20, 1896, and recorded with Middlesex South District Deeds, Plan Book 100, Plan 50, bounded and described as follows: Easterly by Fells Road by two lines, forty-three (43) feet and one hundred eighty-six (186) feet more or less respectively; Southwesterly by Lot numbered 238 on said plan, and by land of owners unknown one hundred fifty-five and 8/10 (155.8) feet more or less; Northwesterly by Lot numbered 236 on said plan, one hundred seventy-five and 4/10 (175.4) feet, Containing 14,842 square feet. Hereby conveying the same premises conveyed to Harold B. Robinson and Mary A. Robinson by Sarah Jennie MacPhie, by deed dated September 11, 1922 and recorded with Middlesex South District Deeds, Book 4549, Page 430. My husband, Harold B. Robinson died in Winchester." The said premises will be sold subject to all unpaid taxes, tax titles, assessments or other municipal liens. $200 in cash will be required to be paid at the time of the sale and the balance to be paid within ten (10) days from the date of the sale at Room 5, 13 Church Street, Winchester, Mass. Other particulars made known at the time of the sale. Winchester Savings Bank, by William E. Priest, Treasurer. Mortgagee and present holder. For further information apply to Winchester Savings Bank, Winchester, Mass.

ap24-3t

COMMONWEALTH OF MASSACHUSETTS
MIDDLESEX, SS. PROBATE COURT.

To all persons interested in the estate of Elizabeth M. Downer late of Winchester in said County, deceased.

A petition has been presented to said Court for probate of a certain instrument purporting to be the last will of said deceased by Walter H. Foster of Belmont and Charles P. Downer of Winchester in said County, praying that they be appointed executors thereof, without giving a surety on their bonds.

If you desire to object thereto you or your attorney should file a written appearance in said Court at Cambridge before ten o'clock in the forenoon on the twenty-ninth day of April 1942, the return day of this citation.

Witness, JOHN C. LEGGATT, Esquire, First Judge of said Court, this fourth day of April in the year one thousand nine hundred and forty-two.

LORING P. JORDAN,
Register
ap10-3t

COMMONWEALTH OF MASSACHUSETTS
MIDDLESEX, SS. PROBATE COURT

To all persons interested in the estate of Emma M. Snelling late of Winchester in said County, deceased.

A petition has been presented to said Court for probate of a certain instrument purporting to be the last will of said deceased by Sherman W. Saltmarsh of Winchester in said County, praying that he be appointed executor thereof, without giving a surety on his bond.

If you desire to object thereto you or your attorney should file a written appearance in said Court at Cambridge before ten o'clock in the forenoon on the twenty-eighth day of April 1942, the return day of this citation.

Witness, John C. Leggat, Esquire, First Judge of said Court, this thirty-first day of March in the year one thousand nine hundred and forty-two.

LORING P. JORDAN,
Register.
ap10-3t

COMMONWEALTH OF MASSACHUSETTS
MIDDLESEX, SS. PROBATE COURT.

To all persons interested in the estate of Mary T. Hanlon late of Winchester in said county, deceased.

A petition has been presented to said Court, praying that John E. Hanlon of Winchester in said County, be appointed administrator of said estate, without giving a surety on his bond.

If you desire to object thereto you or your attorney should file a written appearance in said Court at Cambridge before ten o'clock in the forenoon on the thirteenth day of May 1942, the return day of this citation.

Witness, JOHN C. LEGGATT, Esquire First Judge of said Court, this twenty-first day of April in the year one thousand nine hundred and forty-two.

LORING P. JORDAN,
Register
ap24-3t

WINCHESTER PUBLIC LIBRARY

A Few of the Newer Animal Stories in Young People's Department

Anderson, C. W.
High Courage
How Bobcat, a mean horse, becomes the pride of his master. Ages 10-14.

Andrews, Ned
Little Stranger
The story of a western pony. Ages 8-12

Austin, M.
Peter Churchmouse
A delightful picture book. Ages 3-6

Bartlett, A. C.
Sergeant Squiffy
The story of a boy and a dog on Army Post. Ages 10-15.

Brooks, W. R.
Freddy and the Ignormus
Another rollicking tale of Freddy the Pig Detective and his companions. Ages 4-8.

Brown, M. W.
Polite Penquin
An amusing story of a raccoon who tried to teach manners to his little penquin. Ages 3-6.

Farley, W.
Black Stallion
The most popular horse story of the year. Ages 10-16.

Gag, Wanda
Nothing at All
A charming picture-story of three dogs. Ages 3-6.

Hogner, D. C.
Stormy: The First Mustang
The story of the first colt born on the North American Continent. Ages 8-12.

Lathrop, D. P.
The Colt from Moon Mountain
A little Colt develops supernatural powers. Ages 8-12.

Lyons, D.
Midnight Moon
The story of the training of a beautiful mare. Ages 12-16.

McCloskey, Robert
Make Way for the Ducklings
A delightful picture-story book with a Boston background. Ages 5-8.

Rounds, G.
The Blind Colt
About a colt born blind and his adoption and training by a 10-year old boy. Ages 8-12.

Street, J.
The Biscuit Eater
A new version of a well known motion picture of a boy and a dog. Ages 8-14.

Youmans, E.
Timmy, the dog that was different.
A story for every child who loves dogs. Ages 7-10.

Animal Books of Interest to Adults

American Kennel Club
Pure-bred dogs

Becker
Bob Becker's Pet Book

Duncan
Dog Training Made Easy

Mellen
Practical Cat Book

Meyer
Dogs—Their Care and Training

Rine
Dog Owners' Manual

Billfolds at the Star Office.

MOVIE CLOCK

STRAND THEATRE, MALDEN

Friday to Wednesday, April 24-29, Playmates, 3:15, 9:15; Young America, 1:55, 8.

Saturday and Sunday, Playmates, 3:15, 6:20, 9:25; Young America, 1:55, 5, 8:05.

MYSTIC THEATRE, MALDEN

Timely and tense is the story of "Canal Zone" with Chester Morris, John Hubbard and Harriet Hilliard in the leading roles, which is the feature attraction now playing at the Mystic Theatre, Malden and continuing through Wednesday.

Mystery fans are in for a treat in the second feature, "A Tragedy at Midnight," with John Howard, Margaret Lindsay, Keye Luke, Mona Barrie, Roscoe Karns and Lillian Bond in the leading roles. Howard plays the role of Greg Sherman, good-looking young radio detective.

GRANADA THEATRE, MALDEN

"Woman of the Year," starring Spencer Tracy and Katherine Hepburn, is the special attraction now playing at the Granada Theatre in Malden. Spencer Tracy is cast as a rugged, solid sports writer while Miss Hepburn is a sophisticated columnist on international affairs. The support includes Fay Bainter, Reginald Owen, Minor Watson and Roscoe Karns.

"A Gentleman at Heart," with Cesar Romero, Carole Landis, J. Carroll Naish, Jerome Cowan, and Milton Berle as the players, is the second attraction on the current bill.

WINCHESTER THEATRE

Now through Saturday, Kathleen, 2:14, 6:30, 9:51; Swamp Water, 3:51, 8:11.

Sunday, The Man Who Came to Dinner, 2:18, 5:49, 9:20; Parachute Battalion, 4:16, 7:47.

Monday, Tuesday, Wednesday, The Man Who Came to Dinner, 3:31, 8:01; Parachute Battalion, 2:10, 6:40, 9:03.

Thursday, Friday, Saturday, Dangerously They Live, 2:45, 6:30, 9:31; Married Bachelor, 2:14, 8.

STRAND THEATRE, WOBURN

Today, Song of the Island, 2:36, 7, 9:50; Obliging Young Lady, 2:10, 8:21.

Saturday, Song of the Island, 3:34, 6:38; 9:35; Obliging Young Lady, 2:07, 5:11, 8:10.

Sunday, Ride 'Em Cowboy, 2, 4:32, 6:55, 9:35; North to the Klondike, 3:30, 5:55, 8:35.

Monday, Ride 'Em Cowboy, 3:14, 7, 9:40; North to the Klondike, 2:10, 8:36.

Tuesday and Wednesday, Mexican Spitfire at Sea, 3:27, 7, 9:35; Castle in the Desert, 2:07, 8:35.

UNIVERSITY THEATRE CAMBRIDGE

Now through Saturday, The Lady is Willing, 3, 6:25, 9:50; The Prime Minister, 1:30, 4:50, 8:15.

Sunday, Monday, Tuesday, Johnny Eager 2:50, 6:10, 9:25; Mr. and Mrs. North, 1:30, 4:50, 8:10.

Wednesday, Review Day, The Grapes of Wrath, 2:30, 5:35, 9:45; Walt Disney Review, 1:40, 4:45, 8.

Thursday, Friday, Saturday, April 30, May 1, 2, The Lady Has Plans, 3:15, 6:30, 9:45; Canal Zone, 1:36, 4:06, 8:05.

GRANADA THEATRE, MALDEN
FOR INFORMATION ALL THEATRES CALL MALDEN 7654

Now Playing — Thursday to Wednesday — 7 Days
SPENCER TRACY, KATHERINE HEPBURN, FAY BAINTER, REGINALD OWEN, ROSCOE KARNS in
"WOMAN OF THE YEAR"
CESAR ROMERO, CAROLE LANDIS in
"A GENTLEMAN AT HEART"

MYSTIC
Now Playing Thurs. to Wed.—7 Days
CHESTER MORRIS, JOHN HUBBARD, HARRIET HILLIARD in
"CANAL ZONE"
Margaret Lindsay and John Howard in
"TRAGEDY AT MIDNIGHT"

STRAND
Now Playing Thurs. to Wed.—7 Days
KAY KYSER & BAND, JOHN BARRYMORE, LUPE VELEZ, GINNY SIMMS, PATSY KELLY and MAY ROBSON in
"PLAYMATES"
Jane Withers and William Tracy in
"YOUNG AMERICA"

Play GOLF at Woburn Country Club
GREEN FEES
50c Mornings—18 holes—(except Sundays and Holidays)
50c Afternoons—9 holes
(except Saturdays, Sundays and Holidays)
$1.00 Afternoons
Sunday and Holiday Mornings; 18 holes
PHIL FRIEL PROFESSIONAL LESSONS - $1.00
TEL. WOBURN 1644
For membership particulars address
F. J. CROCKER 323 MAIN ST. WOBURN
PHONE WOBURN 0334

The Town Line, Inc.
AT THE WINCHESTER - WOBURN LINE
Offers The BEST In
Seafood, Chicken, Steak
5 MAIN STREET, WOBURN TEL. 2269

KINDNESS TO ANIMALS PROGRAM AT NOONAN SCHOOL

The following program was presented by the children in the assembly hall, Tuesday morning, April 14, at 11 o'clock.

Lorraine DiZio, George Saurman, Paul O'Brien, John Mooney, John Doherty
Kindness to Animal Stories
Mary Cullen, John Connors, Sheila McGowan, James Carroll
Pet Stories
My Pal ..... Beatrice Hadley
My Seattie ..... Patricia Wall
How to Take Care or Us .. Theresa Cesari
Song—"My Pets" Marilyn Gibson, Joanne Anderson, Anna Fiorenza
Reading—"St. Francis and the Birds" Anne O'Brien
Handling Animals in War Emergencies Joseph Callahan
Poem—"I Like Little Pussy" ... Mary Gallagher
Poems—"The Barn" ..... Barbara Gurney
"For Rent" ..... Carl Forenza, Paul Amico
Audubon and the Birds .... Martha Feinberg
Orieinal Humane Stories
Mary Murphy, Patricia McElhinney, Robert O'Malley, Ronald Taylor, Stanley Belbie
Reading—Rosa Bonheur, Painter of Animals Janet Blackham
Remarks—Mrs. Richard S. Taylor, President of the Winchester M. S. P. C. A.
Poem—"Chained in the Yard" William Gibbons, Harold Moran John Nowell, Robert Costello, Terry Donovan, Robert McGrath
Reading—"The Story of Barry" Elizabeth MacIsaac
Singing
The First Robin, The Bird's Song, All the Birds Are Here Again.
Marguerite Callahan, Elizabeth MacIsaac, Martha Feinberg, Frances Albani, Constance Tauro, Lorraine Eaton, Jean Kelly
Announcer ..... Robert McGrath

UNIVERSITY THEATRE

Robert Taylor now makes his first co-starring appearance with Lana Turner in the new drama, "Johnny Eager," opening Sunday at the University Theatre in Cambridge. The New York stage provided the story and a large proportion of the cast for "Mr. and Mrs. North," the nascent film with Gracie Allen and William Post, Jr., in the title roles.

On Wednesday, Review Day, the program includes "The Grapes of Wrath" and a Walt Disney Review.

"The Lady Has Plans," with Ray Milland and Paulette Goddard, opens Thursday. "Canal Zone" with Chester Morris, Harriet Hilliard, and John Hubbard, is the companion film.

Song—"What Use Are You?"

NOTARY PUBLIC
T. PRICE WILSON
STAR OFFICE

OUR DEMOCRACY — by Mat

BORN SOLDIER.

GENERAL GEORGE CATLETT MARSHALL
CHIEF OF STAFF OF
ALL U.S. ARMY FORCES
"LIVES AND BREATHES"
HIS PROFESSION.

GRADUATE OF V.M.I. AND RECOGNIZED AS ONE OF THE LEADING OFFICERS OF THE A.E.F. IN 1918, HE MOVED 500,000 MEN AND EQUIPMENT FROM ST. MIHIEL TO THE ARGONNE UNDER THE NOSE OF THE GERMAN HIGH COMMAND — *WITHOUT THEIR KNOWLEDGE* — AND PLUNG HIS TROOPS INTO THE DRIVE WHICH BROKE THE BACK OF THE GERMAN OFFENSIVE.

ONE OF THE MILITARY GENIUSES OF AMERICA'S HISTORY FACING AMERICA'S GREATEST TASK — *THE DEFENSE OF OUR DEMOCRACY.*

WINCHESTER
ADJOINING FELLS
House with such unusual design and details that it must be seen to be appreciated. Step-down living room, dining room, kitchen, Maid's room and lav. on first floor. 3 bedrooms and 2 baths on second. Air conditioned, oil. Garage. Lovely setting on quiet street near center.
FESSENDEN
3 COMMON STREET WIN. 2195 - 2711

LAWYERS ARE PARTICULAR
in choosng fiduciary and judicial bonds for their clients. For safety, service and convenience, specify a Maryland Casualty Bond. Call or Write
Walter H. Wilcox-Inc. Insurance
Tanners Bank Building WINCHESTER 1860 WOBURN 0333-0334

WINCHESTER'S
Junk Dealer
HIGHEST PRICES PAID
Call ED. MURPHY
TEL. WIN. 0107-M 18 CLARK ST.

NEWSY PARAGRAPHS

Fuel oil, metered service. Reliable service, contract protection. Buy Winchester. Fitzgerald Fuel Co. Win. 1019. d27tf

Lieut. (J. G.) Norman von Rosenvinge and Mrs. von Rosenvinge of Hamilton, formerly of Winchester, are the parents of twin boys, born April 18, at the Beverly Hospital. Mrs. von Rosenvinge is the former Deborah Gilbert and the grandparents are Mrs. Ralph D. Gilbert and Mrs. Theodore von Rosenvinge, both of Winchester. Lieutenant von Rosenvinge is somewhere in service on the sea.

May 1, Friday. Breakfast at the Crawford Memorial Methodist Church 6:30 to 9:30. Ticket 40c.

Alfred R. Muerling, teacher of Physical Education at the Junior High School who was called to active duty with the United States Naval Reserve Force last week, has been commissioned a Lieutenant (J. G.) and assigned to deck duties.

"Christian Science: The Revelation of the Kingdom of Heaven" is the title of a lecture to be given Thursday, April 30 at 8 p. m., under the auspices of First Church of Christ, Scientist in Winchester Town Hall.

Joseph E. Shea, son of Mr. and Mrs. Edward F. Shea of Glenwood avenue, has been promoted to a Corporal in the 180th Field Artillery Battalion at Camp Edwards.

Mrs. Alfonso S. Campbell of 19 Ridgefield road is spending several days at the Beekman Tower Hotel in New York City.

Miss Rachel Kimball, daughter of Mr. and Mrs. A. Allan Kimball of Cabot street, and a freshman at Tufts College in Medford, was recently initiated as a member of Lambda Chapter of Alpha Xi Delta sorority at Tufts.

Eugene I. Blount, the son of Mr. and Mrs. Harold N. Blount of 15 Lawrence street, attained scholarships of the second grade when the scholarship ratings were recently released for the winter term at Phillips Academy, Andover. Any student with an average of 85 per cent in all his subjects and no grade lower than 70 per cent is placed on the second honor roll.

John Tuck Blanchard, son of Mr. and Mrs. Sidney C. Blanchard of 25 Everett avenue, Ralph Livingstone Gustin and William Herbert Gustin, sons of Mr. and Mrs. Ralph L. Gustin of 113 Church street, and Richard Thomas Parks, son of Mrs. Clara A. Parks of 316 Highland avenue, are among the cadets in the U. S. Army Air Corps taking their pre-flight training at the Air Corps Replacement Training Center at Maxwell Field, Ala. Upon completing their pre-flight course they will be sent to one of the many primary flying schools in the Southeast Air Corps Center for the first phase of their pilot training.

Lieut. Richard Leghorn, son of Mr. and Mrs. George Leghorn of Wedgemere avenue, has been promoted to the rank of first lieutenant. He is stationed with the Air Corps at Wright Field in Dayton, Ohio.

Charles W. Morrill, '44, a student in the mechanical engineering at the College of Administrative Engineering at Cornell University has been elected to memhership in Kappa Tau Chi, honorary administrative engineering society for juniors and seniors.

Mrs. Charles E. Young of Wedgemere avenue has been among the recent guests at Chalfonte-Haddon Hall, Atlantic City.

The Auxiliary to Post 97, American Legion, will conduct a penny sale at the Legion House, Monday evening, April 27. Mrs. Mary Leahy Gorman is chairman. There will be good prizes and refreshments.

NEWSY PARAGRAPHS

Ever use a taxi? Call M. Queenin, tel. 1673. ej28tf

Mr. Howard A. Brownell of Elmwood avenue, past exalted ruler of Winchester Lodge of Elks, was one of a large number of visitors who recently paid an inspection visit to the historic Guinness Brewery in Dublin, Erie. Mr. Brownell has been in Ireland for nearly a year, being employed on the big Army construction job in the north of Ireland. The Guinness plant has many historic associations which yearly attract hundreds of visitors. It includes St. James Gate which was originally the ancient entrance to the outer city from the Dublin suburbs.

How paint keeps your home always in style and protected. A brief digest of the advantages of painted homes with color-styling suggestions and other interesting information. The Old Painter, Carl Larson, Tel. Win. 1690. ap3-tf

Two Winchester men, School Committeeman Robert F. Lybeck and Mr. L. F. Fernandez, have been at the Hotel Pennsylvania in New York City for the past ten days attending a conference on the synthetic rubber situation.

Have Breakfast at the Crawford Memorial Methodist Church, Friday, May 1. 6:30 to 9:30. Ticket 40c.

Mr. James Simpson of Forest street has once again been given the concessions at Palmer street and Leonard Field playground by the Park Department who were satisfied with his conduct of the two places last season.

Mrs. Margaret A. (McDonough) Bane, wife of Michael T. Bane of John street, Woburn, who died Monday at the Choate Hospital in that city, was the mother of Thomas J. Bane of Lebanon street.

Kendall H. Spencer, son of Mr. and Mrs. Henry K. Spencer of Central green, has been appointed a cadet second lieutenant in the Massachusetts Institute of Technology Reserve Officers Training Corps Regiment.

Considerable excitement was occasioned at Black Ball over the holiday week-end when a large Canadian goose and two goslings suddenly decided to stop off there for a short visit. As soon as the birds were seen by a few people, the Police had to go up and prevent boys from stoning them. Game Warden George M. Bryne was soon on the job with corn for food. The birds decided to leave the pond when Park Department employees put out in a boat in an effort to catch them before they were injured or killed, and report has it that they went to Wedge. No further reports have been received of them since they left Black Ball.

Miss Bette Dickson, daughter of Mr. and Mrs. Walter Dickson of Oxford street, has heen elected president of next year's senior class at Radcliffe College.

Motorcycle Officer Irving Reardon broke up a new game the youngsters were having at the Lincoln School yard last Saturday afternoon when he discovered three boys digging holes in the ground there. After making the youngsters fill the holes they had dug, Officer Reardon sent them from the yard, warning them to keep away.

The many friends of Mr. Wm. G. Reed, formerly of this town will be pleased to learn that he has graduated from the University of Montana with the degree of B. A. and has now enlisted in the United States Coast Guard at Seattle, Wash. He later expects to enter the Officers' Training School at New London, Conn.

Lieut. Robert H. Howe, son of Mr. and Mrs. Charles E. Howe of Wildwood street, is at home on a ten day leave having just completed Officer's candidate school in the United States Army.

Lyman Hayden Mathews of 390 Highland avenue enlisted last week in the United States Naval Service.

Mr. and Mrs. Warren Jenney and daughters of Jefferson road have been guests this week at the New Weston Hotel in New York City.

FOR RENT — FURNISHED
Furnished house, 7 rooms, tile bath, first floor lavatory, modern kitchen, 2 car garage, oil heat. West side, near schools and transportation.
FOR SALE — WEST SIDE
Colonial house, 7 rooms, 2 baths, first floor lavatory, 2-car garage. This is an excellent buy. We would like an offer.
RUTH C. PORTER, Realtor
33 THOMPSON STREET WIN. 1310
TEL. EVENINGS 2575 1941

BANK FORECLOSURES
PRICED FOR IMMEDIATE SALE
$7200
38 Kenwin Road, corner Highland Avenue. Attractive single, 6 rooms plus sun room and open porch, hot water heat, oil burner, instantaneous hot water heater, garage attached, 9435 feet of land.
$6900
6 Ardley Road, Winter Pond section, brand new, 5 rooms, electric stove, tile bath, oil heat, garage attached, 10,800 feet of land.
Call today for further details
WINCHESTER CO-OPERATIVE BANK
19 CHURCH STREET WINCHESTER

NEWSY PARAGRAPHS

Parts are getting scarce. Keep that Sewing Machine and Vacuum Cleaner in good order. Phone E. W. Clark, 0140-W, 8 Westley street, Winchester. ap17-2t*

Harry W. Stevens, Jr., of Lebanon street, who is second officer on the Sinclair tanker "L. V. Stanford," has been ill with influenza in the Galveston Marine Hospital, Galveston, Tex., since last week Friday. From word received in Winchester this week it is understood that Mr. Stevens will be confined there for about another week, when he will leave for Winchester.

Carmino Vesco, experienced garden work of all kinds. 43 Swanton street. Tel. Win. 1691-J.

Guards in the vicinity of the Risley road pumping station became suspicious of two cars that drove past them shortly before 10 o'clock last Friday night going toward the Symmes barn. The Police investigation found everything all right.

Boys started the swimming season last Friday evening in Wedge near the Professional Building. Complaints from residents of the vicinity sent Patrolmen John Hanlon and Joseph Quigley to the Pond. The boys had had their swim, but were warned of any repeat performances.

Miss Ekman will have a special showing of distinctive spring and summer hats on Monday and Tuesday. Hats made in wool, straw and felt to match your costume. 15 Church street.

Among the guest speakers at the 21st annual Communion Breakfast of the New York Post Office Holy Name Society held last Sunday at the Hotel Astor in New York, following Mass at St. Patrick's Cathedral, was Harold F. Ambrose of Washington, D. C., son of Mrs. M. C. Ambrose of this town. He appeared as official representative of Postmaster General Walker on a speakers list which included Bishop Spellman of the New York Diocese, the Rt. Rev. Fulton J. Sheen, Professor at Catholic University and noted lecturer, former Postmaster General, James A. Farley, and many other leading figures in New York's civic circles. There were 3400 men in attendance.

Harrison Parker, '46 now studying chemical engineering at Cornell, has been elected to the junior editorial board of the Cornell Engineer, the engineering publication at the University. Parker, son of Mr. and Mrs. Gordon Parker of Hillside avenue, is a graduate of Winchester High School and former member of the Red and Black staff, the high school paper.

Tax Collector Nathaniel M. Nichols and Mrs. Nichols attended the meeting and luncheon of the Massachusetts Collectors and Treasurers Association in Worcester at Putnam and Thurston's on Wednesday. Mr. Nichols has been for many years secretary of the association.

Residents in the vicinity of Woodside road reported to the Police early Monday morning that they had heard shots coming from the direction of the town well field off Sylvester avenue. Special Officer Toland told the Police that the shots which were tracer bullets had come from the direction of Lake avenue in Woburn. Further investigation disclosed the fact that they had been fired by Army guards camped in Woburn off Main street beyond Lake street.

The Police Department had its annual inspection of uniforms in the guard room at Headquarters Wednesday. After inspection the men drew for vacations and Patrolmen John Dolan and Henry Dempsey drew the first two, coming some time in May. "Henry" isn't so fussy about the time for his vacation now that they have cracked down on motor-boating.

Typewriter ribbons at Wilson the Stationers

NEWSY PARAGRAPHS

Miss Elizabeth Winship, a senior at Centenary Junior College, received in a public presentation Thursday morning American National Red Cross certificates in recognition of her completion of both the standard and advanced courses in first aid to the injured. She also received the Red Cross water safety instructor's pin, and a group of 17 students who have been under her instruction were at the same time awrded certificates for their completion of the life saving and water safety course. Miss Winship is the daughter of Mr. and Mrs. Walter W. Winship of 49 Oxford street.

GLASSIES at Wilson the Stationers, Star Building. 5c and 10c per bag. mh20-tf

TO OUR CUSTOMERS

Owing to the shortage of material used for defense work, we are forced to cut our overhead. Please cooperate and we will do our part by giving you service. If any emergency work is needed or any repairs desired, tel Billerica 984 or 2174 and reverse any charge. We will give you prompt serice. Our tools and materials are still stocked in Winchester. Wright's Plumbing Shop.

CUNNINGHAM LECTURE TICKETS GOING FAST

If you are planning to hear Bill Cunningham at the high school next Wednesday evening (and who isn't) you really better do something about tickets. They aren't reserved, we know, but if you wait to get 'em the night of the address, you are more than likely to be out of luck.

Bill packs 'em in, especially when he gets going on the prosecution of the war and the subject for his local talk, "The Inside Dope," is provocative to say the least. This great sports columnist, who has blossomed into a current events commentator par excellence, never pulls his punches and those who hear him at the High School on April 29 won't have to wonder what it is all about because he will tell them.

The Rotary, which is bringing the old Dartmouth All America football player to Winchester, is really providing a stellar attraction for the people of the town. The way the tickets are going would seem to prove the community is appreciative of the opportunity afforded to hear a real straight-from-the shoulder speaker.

You oughn't to miss him, but you are likely to if you don't get that ticket (or tickets) right away. See any Rotarian, or drop in at the Star Office, McCormack's or Mary Spaulding's. Tend to it today!

BUILDING PERMITS GRANTED

The Building Commissioner has issued permits to erect and alter buildings on the property owned by the following for week ending Thursday, April 23:

Reshingle permits at 26 Eaton street, 9 Madison avenue, 28 South Sheridan Circle.

Repair dwellings at 48 Winthrop street, 211 Highland avenue.

Harold F. Meyer, Winchester—add to present dwelling at 12 Sheffield west.

CONTAGIOUS DISEASES

The following cases of Contagious Diseases was reported to the Board of Health for week ending Thursday, April 23:

Measles	33
German Measles	3
Scarlet Fever	2

Roger M. Burgoyne, M. D.
Agent

Cummings the Florist
18 Thompson Street Tel. Win. 1077
FLOWERS
A FULL LINE OF CUT FLOWERS AND PLANTS
Open From 8:30 A. M. to 7 P. M.
Charles Forester, Manager

"FUNFAIR" ACTIVITIES

The Town of Winchester is fairly buzzing with activity in preparation for the "Funfair" coming May 23. Committee reports keep rolling in and show no lack of ingenuity The properties committee, Mrs. Leslie Tucker and Mrs. Thomas Reese, are progressing rapidly in their task of turning the Town Hall grounds into a scene from nursery land. A gigantic shoe has already been built which is the one and only new booth for the "Funfair." Do you remember the pictures of the home of the Old Woman who lived in a Shoe? Well, this is it a large hoot with little windows at various levels and all painted in bright colors. This is to be the focal point of the Fair. The booths housing the other committees are being scrubbed to a new freshness and redecorated in keeping with the nursery rhyme theme.

Mrs. Wilfred McKenzie has announced the committee of cooks who are going to be on hand to feed Winchester and "Funfair" visitors from 11 a. m. to 11 p. m. Did you ever want to eat all day? May 23 is the day to try it. Tickets are being sold cafeteria style which will be punched for the amount you eat. It isn't necessary to use all the punches at one sitting. String it out if you want to, hot dishes are available at all hours. If you are ready for a delicious hot meal the cafeteria is the place to find it or, drop in for a sandwich and a cup of coffee. Send the children for lunch if you are busy working and then bring the whole family and your friends for supper.

The committee working under Mrs. McKenzie are Thelma Pitman, Wilhelmina Bugbee, Deborah Millet, Elizabeth Cole, Myra Plitt, Dot Russell, Marion Wright, Lee Connors, Marion Moore, Ruth Roche, Gladys Tarhell, Kay Phippen, Polly Bolter, Harriet Wolff, Florence Butler, Rachel Kimball, Dorothy Pendleton, Esther Blanchard, Leola Kelley, Marjorie Mason, Marjorie Weil, Charlotte Greer, Hazel Brock, Virginia Porter, Ada Jordon, Mary Cameron, Ellen Jackson and Lucille Corwin.

A tea and pre-sale of gifts was held Friday, April 17, at the home of Miss Dorothy Hall, 8 Harrington road, for the benefit of the Curly Locks gift booth of the "Funfair." Miss Hall was assisted by her co-chairman, Miss Eleanor Dow and the members of her committee, Mrs. Harold Bates, Mrs. Francis Booth, Mrs. E. Ober Pride, Mrs. Fred Oliver, Mrs. Roland Fletcher, Mrs. Edwin Hall, Mrs. Warren Goddu, Mrs. Mann, Mrs. Chase, Mrs. Moakler and Mrs. Butler. This was a splendid opportunity to see the many beautiful and useful articles which this committee has made. Colorful aprons, holders, slippers and lovely gay luncheon sets were on display and the helpers were kept busy taking orders for the many hand sewn gifts.

The Queen of Heart's Candy Shop under the chairmanship of Mrs. Herbert Wadsworth will hold a morning coffee at the home of the co-chairman Mrs. Alvin Mancib at 46 Yale street, Friday, May 1, from 11 to 1. Everyone is welcome and it will be a fine chance to hear more "Funfair" news and visit with friends over a cup of coffee.

Dr. Richard W. Sheehy, who recently underwent an operation at the Winchester Hospital, returned to his home on Washington street on Wednesday.

HIGH SCHOOL INTER-TEAM TRACK MEET APRIL 16, 17

Last week Co-Captain John Murray's first and second team units defeated Co-Captain Bob Phippen's two outfits by scores of 43 to 29 and 44 to 28, respectively. No relay races were run, as by the end of the second day the boys found they had had enough for this early date in their season.

In the first team events, Murray and his teammates Paul Blake and Andre Redding swept all three dash events by scores of 8 to 1. The competition in the middle distance runs and two jumps was more even. Dick Briggs added to the Murray team's margin by edging Phippen in the mile and Hugh Hawkes in the half-mile. Murray himself carried on from there to take John Ottiano in the running broad jump, but Tom McCarthy countered for the Phippens by defeating Fred Lindberg in the high jump. The Phippen team was much too strong in the shot put and through the combined efforts of Bob Byford, Phippen and McCarthy swept that event, 9 to 0.

Individual point winners in this meet were Murray and Blake (tied with 13 apiece), Briggs 10, McCarthy 8, Phippen and Byford (tied with 6 apiece), and Ottiano and Hawkes (tied with four apiece).

Summary of first team events:

Summary of First Team Events

100 yd. dash Won by Blake; 2, Murray; 3, Ottiano. Time, 10.5 secs.
220 yd. dash Won by Murray; 2, Blake; 3, DiMambro. Time, 23.5 secs.
440 yd. run Won by Blake; 2, Redding; 3, Byford. Time, 58 secs.
880 yd. run Won by Briggs; 2, Hawkes; 3, Phippen. Time, 2 min. 18.1 secs.
Mile run Won by Briggs; 2, Phippen; 3, Hawkes. Time, 5 min. 12 secs.
Broad jump Won by Murray; 2, Ottiano; 3, Mcarthy. Distance, 18 ft., 9 in.
High jump Won by McCarthy; 2, Lindberg; 3, Abbe. Height, 5ft., 6 in.
Shot put Won by Byford; 2, (tie) McCarthy and Phippen. Distance, 33 ft., 9½ in.

The second team events gave considerable evidence of the budding promise of two new comers to the squad, Bob Abbe and Parker Symmes. Abbe with 20 points and Symmes with 10, practically clinched this meet for the Murray team. Bob Dickson with 11 points certainly did his bit for a losing cause, as did Joe O'Brien who made Symmes step in both middle distance runs.

Summaries of second team events:

Summary of Second Team Events

100 yd. dash Won by Abbe; 2, Quine, 3, Dickson. Time, 11.6 secs.
220 yd. dash Won by Abbe; 2, Dickson; 3, Armato. Time, 26 secs.
440 yd. run Won by Abbe; 2, Dickson; 3, Huckins. Time, 1 min. 5.1 secs.
880 yd. run Won by Symmes; 2, O'Brien; 3, Armato. Time, 2 min. 33.7 secs.
Mile run Won by Symmes; 2, O'Brien; 3, Huckins. Time, 5 min. 50.5 secs.
Broad jump Won by Pynn; 2, Dickson; 3, Armato. Distance, 15 ft. 5 in.
Shot put Won by Abbe; 2, Dickson; 3, Huckins. Distance, 26 ft. 5 in.

MISS GRIMES MAKES PHI BETA KAPPA

Miss Jane H. Grimes, daughter of Mr. James H. Grimes of Stone avenue, and a graduate of Winchester High School, was recently elected to membership in Iota Chapter of the Phi Beta Kappa (honorary scholastic) society at Radcliffe College.

Miss Grimes is a member of the junior class at Radcliffe and is a major in Romance Languages, her special field being Spanish literature. Besides her numerous other activities she instigated the founding of the Radcliffe Spanish Club this year.

Photo mailers at Wilson the Stationers.

Essley WOMAN WISE Shirts
IN PASTEL PARALLEL STRIPS
White Shirts with Neck Bands
Boys White Shirts and Knickers
Mens White "Amoskeag" Night Robes
ALL SIZES IN B. V. D. UNION SUITS
Franklin E. Barnes Co.
Open Wednesday Afternoons Tel. Win. 0272

PARTICULAR CLEANSING FOR THE DISCRIMINATING
INSURED COLD STORAGE
2% of Your Valuation
FUR COATS—Blown air cleaned and stored $2.00
Up to $100 Valuation
ALL CLOTH COATS UP TO $50 VALUATION
CLOTH COATS—Fur trimmed, cleansed and stored $2.00
CLOTH COATS—2 or 3 piece suits, etc. $1.75
Cleansed and Stored
CLOTH COATS, SUITS, FUR PIECES (Stored Only) .. $1.25
All Garments are Stored in the Most Modern and Best Protected Cold Storage Vault in Boston.
FITZGERALD CLEANSERS
959 MAIN STREET, WINCHESTER WIN. 2350
CLEANSING TAILORING COLD STORAGE
RETURN A HANGER FOR A HANGER

Optometrist Optician
Charles P. Donahue O.D.
HOURS
9-12:30—1:30-5:30 Tues., Fri., Evenings 7 to 8:30
EYES EXAMINED PRESCRIPTIONS FILLED
OPTICAL REPAIR SERVICE
National Bank Building, 13 Church Street Tel. 2620

HAROLD A. TARBOX
ELECTRICIAN
ELECTRICAL APPLIANCES
HOUSE AND MOTOR WIRING OF ALL DESCRIPTIONS
FREE ESTIMATES
1 Shore Road Tel. Win. 0300

G. Raymond Bancroft
Tel. Win. 0671-W 15 Mt. Vernon Street
OPPOSITE WINCHESTER SAVINGS BANK
DRY GOODS
Serving Winchester Housewives Since 1887

PUBLIC LIBRARY
WINCHESTER, MASS.

THE WINCHESTER STAR.

VOL LXI NO. 38 | THE WINCHESTER, MASS., STAR, FRIDAY, MAY 1, 1942 | PRICE SEVEN CENTS

A Lecture on Christian Science Entitled Christian Science: The Revelation of the Kingdom of Heaven

by

Gavin W. Allan, C. S. B. of Toronto, Canada

Member of the Board of Lecturership of The Mother Church, The First Church of Christ, Scientist, in Boston, Massachusetts

At a lecture on "Christian Science: The Revelation of the Kingdom of Heaven," given under the auspices of First Church of Christ, Scientist, of Winchester in the Town Hall last night, the lecturer, Gavin W. Allen, C. S. B., of Toronto, Canada, was introduced by the first reader of the church, Prescott W. Baston of Arlington who said:

Friends:

A very real privilege, that all thinking people may continuously enjoy, is the revitalization of familiar words and phrases by an understanding grasp of their meaning instead of a mere acceptance of their sound.

It is this process which enables Christians to draw such practical inspiration from the recorded words of Jesus. In the light of the wonders he performed and the power he manifested it would be ridiculous to suppose that he ever spoke with anything less than complete conviction and comprehension of the Truth he demonstrated. He addressed himself to the minds of his hearers and not to their emotions. And it is by seeking his meaning and by putting it to use that Christian Scientists are enabled to demonstrate his example and teaching.

The lecture this evening is entitled "Christian Science: The Revelation of the Kingdom of Heaven." Let us be profoundly grateful that this phrase "Kingdom of Heaven," so often used by Jesus is not a mere figure of speech but an established and demonstrable state of being.

I am happy to present Gavin W. Allen, C. S. B. of Toronto, Canada, who is a memer of the Board of Lecturership of The Mother Church, The First Church of Christ, Scientist, in Boston, Mass. Mr. Allen.

(Continued on page 7)

HIGH SCHOOL PUPILS RECEIVED LETTER FROM COL. GRINDLE

Principal Samuel M. Graves at an assembly this week read to the Winchester High School student body a letter from their principal-on-leave-of-absence, Lieut.-Col. Wade L. Grindle, now on active duty with the United States Army.

The letter was primarily to express Colonel Grindle's thanks to his pupils for the portable radio which they presented him as he left school for active duty. In humorous vein he wrote that had the boys and girls been mind readers they could not have chosen a more pleasing or practical gift.

Tucked in with the thanks and friendly advice to the pupils was the information that Colonel Grindle, after 15 days duty at the First Corps Area Headquarters, was sent to Camp Niantic, a tent camp at Niantic, Conn., to activate and take command of the 709th Battalion. At the time of Colonel Grindle's letter the camp had received about 500 recruits, fresh from reception centers, mostly from West Virginia and Kentucky.

TIRE STOLEN FROM BIKE

They are stealing them from bikes now. At least that was the experience of a local youngster who left his bike at the rear of the Winchester Theatre while attending a performance there Wednesday afternoon. An old tire was put on the machine in place of the missing one, and the chain was also exchanged for an old one.

The police were notified and soon had a lead on two Winchester boys thought to have been involved, both of whom were found to be missing from their homes. They were later picked up by the State Police in Andover and one returned to Winchester where police say he admitted the theft of the tire and a sum of money from a woman's handbag strapped to a bicycle at the theatre.

His companion escaped from the Andover barracks where he was being held, but was finally picked up by the police in Methuen.

EN KA NOTES

The En Ka Society has bought and installed a two burner oil stove at the observation hut on Ridge street. The stove is modern and efficient and will provide a great deal of comfort to the many volunteers manning our Aircraft Warning Post.

NOW IT CAN BE TOLD

Final Details for Fishing Holiday and Supper

The final arrangements have now been made for the Fishing Holiday and Supper for fathers and sons sponsored by the Men's Club of the First Congregational Church to be held this Saturday, May 2.

Good Places to Fish

For the fathers and sons who are planning to spend the day or afternoon fishing, the following spots are suggested by the Department of Conservation as being the best ones. They are all handy to Winchester and have been heavily stocked for several years.

Collins Pond in North Andover heads the list, and the writer can testify personally that the fish are there. The Ipswich River is always a favorite and the reports are that plenty of fish are to be had. In addition, there is the Charles River in Dover and Needham, Vine Brook in Burlington and Lexington, The Shawsheen River in Bedford and Tewksbury, Jenney Duggan in Concord, Boston Creek in Middleton, and Unquity in Pepperell and Baddacook in Groton. And, if you can find it, a good tip is Long Sought For Pond in Westford.

Fly-Casting Exhibition

The Fly-Casting Exhibition will be held at Collins Pond in North Andover beginning about 2:30 this Saturday afternoon, May 2. Mr. Lenox B. Putnam, who will give the exhibition and talk, decided upon it because it is so well stocked with all kinds of fish, and because it is so accessible. In fact, if any of the boys should want to ride up there on their bikes, it would be an excellent place to take their lunches and make a day of it.

To get there, take the Andover Pike (route 28) through Reading and swing to the right on the cut-off (route 125) just beyond Howard Johnson's which is on the right at the Reading-Andover- line. The State Police Building is on the right shortly after leaving route 28; and, just beyond it, on the right, take the dirt road between the field stone posts. This leads into the Harold Parker Forest, and Collins Pond is the first pond on the left about a half mile in from the main road. In all, it is just about 13.5 miles from Winchester Square.

Supper and Entertainment

But, do not forget the supper at 6:15 which is the main attraction whether or not you go fishing. Mr. Putnam will discuss "Nearby Fishing," where to go, when, and what to use to catch them. Dr. Charles H. Tozier will show some unusual movies on both salt water and fresh water fishing. Three "Hit-Bits" will be put on by the Cubs and the boys from the Saturday Morning Athletic Group. Deacon Plitt and Professor Pennell are trumping up a few musical arrangements that everyone can join in on. And, of course, there will be the prizes for the biggest fish caught and the "give-aways" for the boys.

Do not forget to get out and try your luck and weigh in your catch at Richardson's Market. And, for any further information, call Marshall R. Pihl, Win. 1761.

SELECTMEN'S NOTES

Mr. Edward T. Kent has been made a special police officer for duty at the Winchester Boat Club at the request of Commodore Burleigh.

Charles E. Young, 49 Wedgemere avenue, was drawn as juror to serve at the first session of the Superior Criminal Court at Cambridge, to report June 1.

It seems that some persons feel that ducks in the Mill Pond are being abused on account of the house being too small for so many of them, but according to authorities on duck-ology they much prefer to sleep out of doors.

The Eastern Massachusetts Street Railway Company has granted the town permission to pull up any street car rails that have been buried. This metal will be salvaged for war purposes.

The Government has shut down on WPA sidewalk projects for this year and is approving only projects that will aid the war effort as far as possible.

LEXINGTON HERE TODAY

Winchester High entertains Lexington High on Manchester Field this afternoon, meeting the Minute boys in a Middlesex League baseball game commencing at 3:15

Coach Knowlton expects to send the freshman "Scratch" Amico to the mound for this one and if his mates can continue to hit as they did at Reading, Angelo should do all right.

Winchester looked pretty good at Reading and is definitely one of the clubs to beat for the Middlesex title. Lexington has played a lot more ball this spring than the locals and should be further along. The Minuteboys haven't had too good luck to date, but they won 4—2 from Stoneham Tuesday for whatever that may be worth.

The following amounts of United States Defense Bonds were sold during the week ending April 25. The figures are as reported by all banks and the postoffice:

TOTAL BONDS SOLD $28,525.00

DEFENSE STAMPS 1,395.00

TOWN TO REBUILD MAIN STREET FROM WOBURN LINE

Steel Rails Salvaged to Aid War Effort

Winchester is to remove the old Eastern Massachusetts car tracks from the Woburn line to the center, the salvaged steel to be used to aid the war effort. The work is to be done as a W. P. A. Project, the necessary papers having gone through so that Superintendent of Streets Parker Holbrook expects to be able to start the job on Monday.

The town has contemplated the removal of these rails and the reconstruction of Main street for some time. It had hoped to do the job as a Chapter 90 project together with the State and County, but all Chapter 90 work has been discontinued.

As a consequence it seemed expedient to do the work as a W. P. A. job and an early start was necessary since the W. P. A. year ends July 1 and no one can prophesy what the future of this governmental agency will be.

At the March town meeting $12,000 was appropriated for the reconstruction of Main street from the center to the Woburn line. Under the W. P. A. setup the Federal Government will pay for the materials to resurface the street and the town's W. P. A. labor will be transferred to this job from the sidewalk construction on which they have been engaged.

The Eastern Massachusetts Street Railway has given the town the steel rails which will be sold for whatever they will bring.

RECEIVED WORD OF SON IN AUSTRALIA

Mr. and Mrs. R. W. Harris of Lakeview road have received an interesting letter from Mr. and Mrs. O. W. Curnon of Ballarat, Vic., Australia, with whom their son, Lieut. James "Bucky" Harris, former Winchester High and University of Maine football player, was billeted after his arrival in that country with the A. E. F.

The Curnons reported in their letter, dated March 24, that Lieutenant Harris was in fine health and high spirits during his stay with them and told of their pleasure in having him as a member of their household. This pleasure, they add, is shared by all Australians who have billeted American boys in their homes.

Referring to Lieutenant Harris and his buddy, Lieutenant Hennessey, the Curnons wrote, "These two American boys set a fine example, and we greatly regret their moving on to complete the task for which they came. Our place is your boy's Australian home and we are looking forward to the day he returns.

We are not the only ones with similar feelings. If your President heard the complimentary remarks of the Ballarat public, I am sure he would be proud of the fact that friendship is a stronger institution than one or all armies."

Continuing, the Curnons wrote: "The morale of the Australian citizen is very high and everybody is doing their share to end this menace. We will not listen to defeat and we do not know one person who is not prepared to make the supreme sacrifice if necessary."

COACH BARTLETT JOINS AIR CORPS

Edward A. Bartlett, popular coach of basketball and assistant coach of football at Winchester High School, has enlisted in the United States Army Aviation Corps and is awaiting a commission. He expects to be called for active service some time in June.

Mr. Bartlett, or "Bart" as he is known to his many friends, has been a member of the commercial department at Winchester High since 1933. He has been assistant in football since that time and head coach of basketball for the past two seasons. He is widely known in sports circles aside from the schoolboy ranks, having coached the Beverly City Club basketball team, one of the best in the semi-pro ranks, and managed the Beverly Maccabees, one of the stronger teams in the Beverly City League, a semi-pro organization. He is a graduate of Boston University where he was a three letter athlete.

BRONSON GARNER HONORED

During their regular drill session at the Central Fire Station Tuesday evening, members of the Civilian Defense Auxiliary Fire Department presented their former chief, Bronson Garner, with a handsome cigarette lighter as a token of esteem as he took leave of the group to enter the United States Naval Reserve Force. Garner was the first chief of the Auxiliary Department. The presentation was made by his successor, Lieut. David J. Meskell of the regular Fire Department, now chief of the Auxiliaries.

FITZGERALDS DOING GOVERNMENT JOB IN MAINE

The James J. Fitzgrald Contracting Company of this town has been awarded the contract for grading and building the runways at the big government air field in Brunswick, Me. The company has had previous government work in Maine, James J. Fitzgerald, Jr., having been in that State with key men of the local force much of the time since last summer. Nicholas Fitzgerald left this week to join his brother in Brunswick, it being necessary to work two shifts there to rush through the job in two months.

CLOSING FORUM CHURCH SERVICE

First Congregational Church

The closing church service for the Senior Forum this season will be held Sunday morning at 10:45. Dr. Chidley will give a special address, "When Life Bogs Down." This will be in the nature of a valedictory to the young people graduating from the Forum. This is the first graduating class, as the Forum is just closing its fourth year.

Theodore M. Atkinson, Jr., is Forum chaplain for the month, and will assist Dr. Chidley by reading the Scripture Lesson.

The members of the graduating class are: Robert Abbe, Mary Lou Allen, Joan Beebe, Anne Cole, Dean Derby, Janet Doub, William Dowden, Emma Duffett, Robert Harris, William Hodge, Robert Huckins, Harry Leathers, Cynthia Newton, William Orr, David Rush, Barbara Sittinger, Claire Tapley, George Whitten, Betty Ann Wright, and Richard Young.

The Congregational Church has had one of the most successful years in its history. Nearly 100 people have already united with the church during the year. The membership is now almost 1600.

MISS MASON TO WED MR. BARTLETT

At a dinner party given at Woodbury Tavern, Mrs. Pearl B. Mason of Beverly announced the engagement of her daughter, Muriel Janet, to Mr. Edward A. Bartlett of Beverly and Winchester, son of Mrs. Edward G. Bartlett, 44 Livingstone avenue, Beverly, and the late Mr. Bartlett.

Miss Mason resides with her mother at New Bancroft Apartments, Ives street, Beverly.

Mr. Bartlett is a graduate of Boston University College of Business Administration and was a member of Chi Sigma Chi fraternity. He later attended Harvard and Boston University from which he received his Masters Degree in Education.

He is now a member of the faculty and coaching staff of the Winchester High School.

An immediate wedding is planned.

ELKS TO HOLD LADIES NIGHT

Tentative plans for a Ladies Night which will be in the form of a dance and late evening buffet supper, to be given by Winchester Lodge of Elks, were formulated Wednesday evening by a meeting of the committee in charge of the affair, which is headed by Norman H. Harrold.

The element of surprise will be the main feature of the party which will be held at a time and place to be announced next week.

For a long time members of the lodge have been clamoring for a chance to "strut their stuff" and when plans have been completed, it will be a gala time for all.

Others on the committee include P. E. R. Fred Clement, P. E. R. Charles A. Farrar, Michael F. Grant, Frank Higgins, Henry McCormack, Exalted Ruler Leo F. Garvey, E. L. K. William G. White, Tiler John Cline, Treas. R. Sheldon Hamilton and Philip Chitel.

MORE THAN 1500 REGISTERED IN WINCHESTER

A total of 1514 men between the age of 44 and 65 registered from Winchester under the Selective Service Act last Sunday and Monday. In Stoneham 1078 registered, bringing the figure for the district to 2593. In Winchester the big day was Sunday when 1052 registered. At one time in the morning there was a line of men extending all around the small town hall and out to Mt. Vernon street waiting for an opportunity to be registered. About 90 registrars working in relays did the clerical work involved.

58TH WEDDING ANNIVERSARY

The Star extends its Sunday-best congratulations to Mr. and Mrs. George W. Tilley, well known residents of Winchester for many years, who on Wednesday, April 29, quietly observed the 58th anniversary of their marriage. Mr. Tilley, former chairman of the Republican Town Committee and a red hot baseball fan, celebrated by attending as usual to his felt business in Boston.

MARRIAGE INTENTIONS

John Del Rossi, 11 Crescent street, Wakefield and Blanche Maffeo, 93 Swanton street.

Lyford Allan Wood, 247 Highland avenue and Cathryne Yeates Nutter, 145 Mt. Vernon street.

Angelo Joseph Ernest Marotto, 120 Lexington street, Woburn and Genevieve Buttafuoco, 10 Florence street.

Clarence Crane, Jr., 33 Lebanon street and Ruth Agnes Weeks, 11 Danforth street, Canton.

SERVICE MEN GUESTS OF UNITARIANS

Twenty yoemen of our armed forces are to be guests of "The Cofradia" (Older Young People) at the Metcalf Hall of the Unitarian Church here on Saturday, May 2. A gala party with games and dancing is planned.

MISS TAYLOR ENGAGED

Mrs. Emily Taylor of this town announces the engagement of her daughter, Miss Virginia B. Taylor, to Howard K. Day of Medford. A fall wedding is planned.

LOCAL BOARD RECEIVES REPORT ON RECENT INDUCTION

This Local Selective Service Board has been advised that out of the 87 men who were sent in for Army physical examination and induction last Friday, 22 were rejected for physical defects, many of which are remediable. Of the 65 who were accepted, the following named men are now or formerly of Winchester.

Saunders, Chester A., 196 Cross st.
McGowan, James J., Arlington, formerly 31 Elm street, Winchester
Stillman, Lewis M., 30 Wildwood st.
Boyle, Henry, 51 Oak street
Grady, Michael J., 17 Sheridan circle
Bond, Joseph G. Jr., 18 Winslow road
Smith, Harry A., 75 Woodside road
Morse, Arnold F., 377 Main street
Simes, Kenneth D., 74 Sylvester ave.
Hannon, Thomas F., 17 Westley st.
Stone, Edward H., 2d., 35 Foxcroft road
Josephson, Elmer V., 65 Brookside avenue
Clifford, Robert V., 13 Fenwick road
Gaffney, James G., 7 New Meadows road
McTague, Robert J., 82 Bacon street
Johnson, Robert, 19 Ledyard road
Bosnian, John, 117 Sylvester avenue
Reddy, Eugene H., 108 Sylvester avenue
Kelly, Frank A. Jr., 846 Main street
Thayer, Wendell P., 17 Everett avenue
Capone, Paul H., 17 Linden street
Dooley, Robert L., 9 Carter street
Mead, Franklin A., 29 Hemingway street
Murphy, Thomas J., 49 Lake street
Saunders, Howard F., 196 Cross street
Boutwell, Roswell M. III, 20 Foxcroft road
Bourinot, John F., 75 Wendell street
Campbell, Frank J., 30 Mystic avenue
Giuliani, William G., Saugus, formerly 16 Richardson street, Winchester
Stuart, Robert D., 61 Yale street
Worcester, John D., 111 Church street
Lobingier, John L. Jr., 4 Manchester road
Manzie, Francis R., 10 Bridge street
Costello, William B., 43 Water street
Dunne, John J., 10 Sargent road
Notemyer, Andrew C., 25 Kirk street

These men were accepted at the Army Induction Station at Fort Devens, and for the most part have already been re-assigned to Army training camps in various parts of the southern section of the United States.

RUSHWORTH BROTHERS IN NAVAL RESERVE

John and George Rushworth of Garfield avenue are Winchester brothers in the Naval Reserve who are now undergoing recruit training at the U. S. Naval Training Station at Newport, R. I.

John left the Columbia Broadcasting System's offices in New York to enlist. He entered the radio field after two years at Boston University, following his graduation from Winchester High in 1929. He worked up to the head of the transcription and sound effects department at WEEI in Boston, leaving that position in 1941 to join Columbia in New York. He is seeking a radio man' rating in the Navy.

Both he and his brother George played baseball at Winchester High, and George, a graduate in 1934, also played football. He is a member of Winchester Council, K. of C., and of St. Mary's Holy Name Society. Before joining the Navy he was a leather woker at Beggs & Cobb, and is seeking a machinist's mate's rating.

After completing their training at Newport the Rushworth brothers will be assigned either to a trade school, to further demonstrate their qualifications for special service, to duty at sea or ashore.

BACHELOR PARTY FOR ART JOHNSON

A large group of friends of "Art" Johnson, former Winchester High all around athletic star and present Boston Braves pitcher, are giving him a bachelor party Tuesday evening, May 12, in K. of C. Hall, Woburn in honor of his marriage the following Saturday to Miss Loretta Gaffney of New Meadows road. The Braves will be in Boston at that time and a large number of "Art's" team-mates will be on hand for the event. A big committee is busy working on arrangements for the party.

AMERICAN LEGION AUXILIARY

The regular meeting of the Auxiliary will be held Monday evening, May 4 in the Legion House. This is a very important meeting. Delegates for National Convention to be held at Swampscott in June will be nominated, as will officers for the coming year. Make a special effort to be present at this meeting.

The penny sale held last Monday evening was a huge success. Mrs. Mary Leahy Gorman was chairman of the affair.

CHARLES FRANKLIN STACEY

Charles Franklin Stacey, a resident of Winchester for 45 years, died early this morning at his home, 5 Chestnut street, after a short illness. A native of Lynn, he was in his 91st year.

Funeral services will be held at the late residence Monday afternoon, May 4, at 2 o'clock. Interment will be in Pine Grove Cemetery, Lynn.

The Police were notied by a commuter Thursday that during the day Thursday several of the bikes locked in the rack at the B. and M. Station had been more or less stripped.

COMING EVENTS

May 1, Friday, 10:30 a. m. to 1 p. m. Copper Coffee at home of Mrs. John H. Joy, 93 Church street. Auspices, Women's Guild First Congregational Church.

May 4, Monday, 9:45 a. m. History Group of the Winchester College Club will meet with Mrs. Marion Chandler at 74 Lawson road.

May 5, Tuesday, 8 p. m. Regular meeting of Winchester Lodge of Elks. Lyceum Hall.

May 9, Saturday, "Skylark." Spring production of the Winchester Group Theatre at the High School Auditorium. Public sale of tickets. Phone Win. 0456.

May 11, Monday, 2:30 p. m. Winchester College Club annual meeting at the home of Mrs. William L. Davis, 3 Central green

May 14, Thursday, 7 p. m. Girl Scout Rally at the High School Auditorium.

May 15, Friday, 8:30 p .m. Spring concert, Mystic Glee Club, High School Auditorium. Benefitting Red Cross.

May 15, Friday, 8 p. m. Minstrel Show, Social Hall of First Baptist Church. Auspices of DeMolay and Young People's Fellowship Group. Tickets 55 cents, tax included. For tickets call Win. 2218.

REGISTRATION FOR FAMILY AND INDIVIDUAL WAR RATIONING

Who Must Be Registered?

Every person except (1) those in the Armed Services (2) persons confined to public and private institutions.

Where?

At the nearest public elementary or junior high school (except the Highland School which will not be open for registration).

When?

In order to expedite registration it is requested that applicants register on certain days according to first initials of last names.

A—E—Monday, May 4, 9 a. m. to 9 p. m.

F—L—Tuesday, May 5, 9 a. m. to 9 p. m.

M—R—Wednesday, May 6, 9 a. m. to 9 p. m.

S—Z—Thursday, May 7, 9 a. m. to 9 p. m.

Please avoid peak hours! Housewives are requested to register for their families during the day.

Who Goes to the School Building to Make Out the Application Blanks For the War Ration Books?

a. **If you live with your family,** only one person who is 18 years of age or over registers for all. If one member is temporarily away from home the applicant registers for him. The family unit includes only those living together in the same household who are related by blood, marriage or adoption.

b. **If you are not living with your Family,** and are

1. 18 years of age or older, you must apply for your own War Ration book.

2. Under 18 years of age, your parent, guardian, or a responsible person as agent must make out your application.

Preliminary Application Blanks have been distributed to the various family groups through the courtesy of our fifth and sixth grade pupils. Any **Family Group** who supposedly should have received a preliminary Application blank, but who failed to, and any **Individual** who desires to receive such a blank, may do so by applying at the Winchester School Department, Administration Building, Church street.

The elementary schools and Junior High School will not be in session on Monday, May 4 through Thursday, May 7.

James J. Quinn,
Superintendent of Schools and
Administrator for Registration

BILL CUNNINGHAM LECTURE A SUCCESS

Wednesday night's lecture by Bill Cunningham, feature writer of the Boston Herald-Traveler, at the High School auditorium was a huge success, it being estimated that over $500 will be realized by the Rotary Club of Winchester, who sponsored the lecture, for Winchester charities. A portion of the proceeds will be donated to the committee engaged in the sale of Defense Bonds in Winchester.

It was estimated that a gathering of between six and seven hundred persons listened to the lecture, which touched upon various phases of present day defense problems and the value of the youth of American as school and college trained citizens to carry on the democracy.

Bill Cunningham was introduced by Herbert L. Baldwin of the local defense committee. President Malcolm Bennett of the Rotary Club presided, assisted by President-elect John F. McLean, who had charge of the lecture.

FORMER WINCHESTER MAN IN OPA

Mr. Frank A. Black of West Newton, who formerly for many years made his home in Rangely, has been appointed organizational consultant in charge of public relations for the New England regional office of the OPA (Office of Price Administration).

Mr. Black was associated with Filene's from 1912 to 1934, when he retired, being for many years advertising manager. He is a life member of the Advertising Club of Boston and honorary life member of the sales promotion division of the National Retail Dry Goods Association.

BUILDING PERMITS GRANTED

The Building Commissioner has issued permits to erect or alter buildings on the property owned by the following for week ending Thursday, April 30:

Winchester Girl Scouts, addition to present Scout Cabin, Brooks estate.

George Burns, Winchester, new two car garage at 33 Canal street.

Reshinile permits at 166 Cross street and 2 Bruce road.

If you can't shoulder a gun . . . help to buy one!

This bank has made it easier for you to enlist your dollars for Freedom.

Now, you can save each pay day to buy Defense Savings Bonds by joining our Victory Club.

Resolve to set aside some part of your pay each week for U. S. Defense Bonds. As soon as your savings have accumulated, we'll issue a bond in your name and you can save to buy another. Every member of the Victory Club will receive a button, which will be your badge of patriotism to show the world you're doing your part.

Show the boys in uniform that those of us who can't stand *beside* them, will stand *behind* them!

MUTUAL SAVINGS BANKS STABILITY OF MASSACHUSETTS

Winchester Savings Bank

WINCHESTER, MASS.

P. N. G. S. CLUB

The Past Noble Grand Service Club of Victoria Rebekah Lodge, No. 178 held there regular monthly meeting on Wednesday, April 22 at the home of Sister Lillian Donaghey, Glenwood avenue.

The business meeting was presided over by our newly installed President, Sister Mabel Larson and many affairs were talked over and reports read.

At the close of the meeting, delicious refreshments were served by the hostess, assisted by her daughter Barbara and Sister Larson.

The next meeting will be held at the home of Sister Ellie Sharon, Winthrop street on Wednesday evening, May 27.

STAMPS. Foreign and United States, for collections. Single stamps and sets. At the Star Office.

Our New Funeral Home

A SERVICE WITH CONSOLING CONSIDERATION

On many occasions in the years recently passed we have been called upon repeatedly to render service to many of our families whose means have been depleted by depression. In no instance have we failed them in their hour of need.

Moffett & McMullen

Funeral Directors

WIN. 1730

J. S. WATERMAN & SONS
SINCE 1832
FUNERAL SERVICE
Local and Suburban

JOHN W. DONAHUE

John W. Donahue, native of Winchester and charter member of Winchester Council, 210, Knights of Columbus, died suddenly Sunday, April 26, at his home in Wayne, Pa., following an acute attack of heart disease.

Mr. Donahue was the son of the late John W., and Annie (McNulty) Donahue. He was born in 1876 in Winchester, was educated in the Winchester schools and continued to make his home in this town until 1902 when business called him to Philadelphia. For many years he had been associated with the Maryland Casualty Co., and at the time of his death was vice president and manager of the company. His business connections were in Philadelphia but his home was in Wayne, where he was widely and favorably known. He was Grand Knight of Winchester Council, K. of C., in 1898.

Mr. Donahue is survived by his wife, Mrs. Anna Donahue, by four children, the oldest 19; by a sister, Mrs. Annie Caulfield of Brookline; and by five brothers, Rev. Fr. Charles Donahue of Sacred Heart Church, East Boston; Thomas, living in California; and Joseph M., James H., and Frederick J. Donahue, all of this town.

The funeral took place, and the interment was made Wednesday morning, Father Donahue, Mrs. Caulfield and Mr. Joseph Donahue going on to Wayne, to attend.

WAS SISTER OF WILLIAM J. PARROT

Mrs. Katherine M. Dodge of Exeter, N. H., who died suddenly on April 23 in Boston, was the sister of Mr. William J. Parrot of Bacon street.

Mrs. Dodge was the widow of Col. Arthur M. Dodge, who was a member of the Army Medical Corps in the last World War and who accompanied Comdr. Peary, famous Arctic explorer, on the expedition which brought back the meteorite from Iceland.

Mrs. Dodge was a member of both the Woman's City Club and Woman's Republican Club of Boston. Besides her brother in Winchester, she leaves three brothers, Louis of West Newton; Charles, living in Australia; and Kent Parrot of Los Angeles, Calif.

Rev. Paul Harmon Chapman, minister of the Unitarian Church, conducted the funeral services which were held Monday afternoon at Mt. Auburn Cemetery in Cambridge.

WINCHESTER COLLEGE CLUB

The final meeting for the season of the Evening Study Group will be a not-luck supper in the Congregational Church parish house at 6:30 p. m., Monday, May 4.

There will be a charge of 60 cents per couple for this supper.

If the committee has failed to reach anyone by telephone, please call Mrs. James McGovern, Win. 1115, and plan to come.

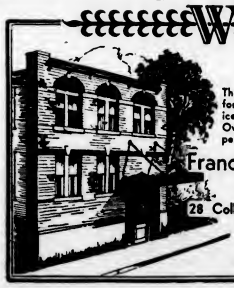

DIGNITY

The Wilson Chapel is available for simple or elaborate services in dependable good taste. Over half a century of experience.

Francis M. Wilson, Inc.

Funeral Service

28 College Ave., West Somerville

SOM. 2379

Charles R. Corwin, Registered Funeral Director

PARISH PLAYERS CLOSED SEASON WITH HIT PERORMANCE OF "WHAT A LIFE"

The Parish Players of the First Congregational Church concluded their 16th season with first rate performances of Clifford Goldsmith's three act comedy hit, "What A Life" last Friday and Saturday evenings in the Little Theatre Beneath a Spire. Francis R. Hart, Jr., directed the production and large audiences acclaimed the following cast:

Miss Shea	Mary Worthen
Mr. Nelson	Donald R. MacArthur
Mr. Patterson	J. Waldo Bond
Miss Pike	Carolyn S. Thompson
Bill	Stearns R. Ellis
Miss Eggleston	Katrina H. Morse
Miss Johnson	Helen Niedringhaus
Mr. Vecchitto	Beverley H. B. Smith
Henry Aldrich	Richard A. Coon
Barbara Pearson	Claire Smalley
Gertie	Virginia Olivier
Mr Bradley	Ivar R. Hakanson
Miss Wheeler	Dorothy M. Wills
George Bigelow	Bob Nichols
Mrs. Aldrich	Bertha K. Blanchard
Mr. Ferguson	Harry G. Bigelow
Gwendolyn	Marilyn Tucker
Mary	Priscilla Alden Morrill

Student Cheering Section: Edith Dover, cheerleader; Carol Crandall, Shirley Howland, Betsy Drake, Marilyn Drake, Sue Burr, Natalie Bates, Stephen Greene, George Whitten, Parker Symmes, Alan Bugbee, John Tarbell, Jr., Stearns R. Ellis, Richard Coon, Claire Smalley, Virginia Olivier, Marilyn Tucker, Priscilla Morrill, Bob Nichols.

"What A Life" turned out to be about as enjoyable a play as the Players have given and it was as well done as most of their capably produced shows. Well written, expressing a sympathetic understanding of young people and their pains and pleasures, it left one with a nice clean taste in his mouth and the thought that there is plenty of drama in youth if one has the will to search for it.

Full of clever lines and skillful characterization with just enough tugging at the heartstrings to effectively keep the comedy element within bounds,, "What A Life" tells the story of a wholesome, lovable group of youngsters and their reaction to the efforts of their parents and teachers to understand and guide them.

The plot centers about the high school adventures of Henry Aldrich, a prone-to-be-in-trouble youth who finds himself in serious difficulty when he is suspected of being involved in the disappearance of the school's band instruments, for which the institution had run an operetta with a deficit of $300. Pawn tickets bearing Henry's name are found in the school wash-room and the "guilty finger" seems definitely to point in his direction. However, however, with the assistance of the band coach, solves the mystery and pins the theft upon Henry's rival, George Bigelow, who had feuded with Henry over the question of which was to take Barbara Pearson to the spring dance.

The success of "What A Life" is almost entirely dependent upon the player entrusted with the role of Henry Aldrich. The Parish Players were most fortunate in casting Richard Coon, Winchester High School sophomore, as Henry, for from first to last his performance was a corker. Excellent he was, even to the natural crack in his changing voice, and excellent he remained, never once being guilty of smugness or playing to the gallery, though he might well have been pardoned if he had. From his first appearance he was consistency itself, always natural, always very serious and always in character.

An indication of the audience's appreciation of his splendid contribution to the play came at the conclusion of Saturday evening's performance when, after three curtain calls for the entire cast, those in the hall refused to leave until Henry appeared alone to take a bow.

Mrs. Blanchard played Henry's mother with a sympathetic touch that aided him materially in making the most of his part. Miss Smalley, too, as Henry's girl, Barbara, also ably supported the play's central figure. Special mention should be made of the realism with which she wept in the office with the secretary over the prospects of her first big dance. Miss Worthen as the secretary, Miss Shea, was especially convincing here in expressing her understanding of Barbara's heart throbs and trepidation.

Mrs. Wills as the leader of the band and Mr. Bigelow as Detective Ferguson contributed materially to comedy element of the play, the former being especially funny while getting Barbara ready to read the Bible at assembly, paying particular attention to the proper use of the diaphragm, while Mr. Bigelow scored heavily in this scene with his dogged attempts to reach Oxford 0100. ,

The entire cast shared in the success of the play. Naturally some had more opportunity to shine than others. Mr. Smith, for instance, contributed some clever dialect as the Italian, who waiting for his daughter, Mary, was forgotten and spent the entire night in the office. The colored girl, who was mistakenly sent down to him at last was well played by Miss Morrill, and Mr. Bond made much of the supporting role of Henry's teacher.

Important contributions to the play were also made by Stearns Ellis as Bill, the one of all the people who held the key to the missing intruments, and by Bob Nichols as the "villain," George Bigelow. Carolyn Thompson, Katrina Morse, Virginia Olivier and Marilyn Tucker handled their assignments competently.

Mr. MacArthur played the part of the assistant master of the school with a nice appreciation of the role, his evident understanding of young people and sympathy for them being etched in sharper relief by the contrast with the old school type of head master played by Dr. Hakanson. No review of the play should omit mention of Miss Neidringhaus as the teacher of physical education, her buoyant stride, cheery "good morning" and red costume (especially the red costume) being much appreciated. Realism and atmosphere were also added to the show by that good looking cheering section that sang and cheered so lustily.

Finally orchids to Mr. Hart for a fine bit of directing and further for his success with the younger members of the cast. He must well have had their liking and complete confidence.

The single set for the play, portraying the principal's office in Central High School, was as usual well done. The production committee included Mrs. Howard J Chidley, Mrs. J. Murray Ross and Mrs. William G. Morse, Jr.

KEEN—KOHL

Miss Irene Kohl, dauhter of Mr. and Mrs. Robert Kohl of Jordan avenue, Lawrence, and Jay Keen of Sylvester avenue, were married Saturday afternoon, April 25, at 4 o'clock in the German Presbyterian Church of Lawrence by the pastor, Rev. Hans Sidon.

Miss Kohl was given in marriage by her father, and was attended by her sister, Mrs. Joseph Spinney of Topsfield. Miss Doris Keen of Northampton, sister of the bridegroom, was bridemaid.

The bride wore a gown of white faille, fashioned with a tight fitting bodice and bouffant skirt, extending to form a full court train. She wore her mother's wedding veil of tulle and carried a bouquet of sweet peas and orchids.

The matron of honor wore a gown of ashes of roses faille, similar in style to that of the bride, and carried a bouquet of sweet peas, matching her flowered coronet. The bridesmaid's gown was styled like that of the bride and honor attendant in heavenly blue. She too wore a coronet of sweet peas and carried a bouquet of the same flowers.

Joseph Spinney of Topsfield was Mr. Keen's best man, and the ushers were Bernard Daley and Elmer Simes, both of Winchester.

A reception was held after the ceremony in Manchester Unity Hall.

COULTER—O'BRIEN

Saturday evening, April 25, in an attractive setting of spring flowers, Edith Ward O'Brien, daughter of the late W. Scott, and Jennie (Cameron) Ward of Athol, was married to Robert John Coulter, son of Mr. and Mrs. John Coulter of Newton Center, the ceremony being performed at the home of the bride's cousin, Mrs. Henry W. Isaman, on Kenwin road, by Rev. Howard J. Chidley, pastor of the First Congregational Church. Mr. and Mrs. Isaman were the bridal attendants.

The bride wore a gown of pale blue with a corsage of sweet peas and roses. Mrs. Isaman's dress was of soft spring green with which she wore a gardenia corsage.

by Donald Cameron, proceeded to the to the strains of the Wedding March from Lohengrin, the bridal party, led hy oDnald Cameron, proceeded to the dining room where a wedding supper was served. Upon their return from a short wedding trip Mr. Coulter and his bride will make their home on Grove street in Norwell where they will be at home after May 1.

Mr. Coulter is an electrician in the employ of the Federal Government and a past commander of the Veterans of Foreign Wars.

WINCHESTER SMITH COLLEGE CLUB

Anyone wishing to order plants in advance of the plant sale and tea to be held by the Winchester Smith College Club on Saturday afternoon, May 16, at Central Green, may place orders now with Mrs. Henry K. Spencer and Mrs. William L. Davis. The sale which continues from 2 p. m. until sundown will benefit the club's Fort Banks project, where they have already furnished a recreation room, and helped in procuring various games and magazines for the service men. Mrs. Harold Farnsworth is in charge of the tea which will be served from 3:30 until 5:30.

This event affords an excellent opportunity to purchase perennials, potted plants, and tomatoes and herbs, and at the same time help our men in service. Visitors also have the privilege of seeing the gardens at Central Green of Mrs. Spencer, Mrs. Davis, Mrs. Farnsworth and Mrs. Clarence Whorf. Should it rain on the 16th ,the sale will be held on Monday afternoon, May 18.

Mrs. Harrison F. Lyman is chairman of the project, and her committee includes Mrs. James Doty, Mrs. Harold Farnsworth, Mrs. George Coit, Miss Helen Hall, Miss Pauline Hayden and Mrs. Stanley Neill.

WINCHESTER GARDEN CLUB

The April meeting of the Winchester Garden Club took place at the home of Mrs. Herbert T. West, 24 Mason street, Mrs. Arthur Pitman was hostess. Yellow jonquils and roses were artistically arranged about the house. Mrs. Virgil M. Ghirardini presided at the coffee urn.

At the business meeting which followed the dessert luncheon, the president, Miss Mary Alice Fitch, read a letter from Mrs. Guy Newhall giving the date for the Regional meeting of the Garden Club Federation. Also a notice from Mrs. Arthur Teele, of Friday afternoon meetings of the Association of flower arrangers.

It was voted to omit the club flower show this year because of conditions governing transportation. It was also voted to change the date of the annual meeting and luncheon at Town Lyne House, Lynnfield from May 28 to Wednesday, May 13, for the same reason.

Following the business meeting Mrs. West gave a most inspiring talk on "Altar Flowers and Treasure Hunt Arrangements."

Mrs. West's talk conveyed to one the feeling that nature provided so many beautiful things close at hand to be had just for the seeking, why waste time and money in pursuit of the artificial.

HICKEY—MAHERN

A marriage of Winchester interest took place in Dedham Saturday afternoon at 2 o'clock when Miss Alice Mahern, daughter of Mr. and Mrs. Frederick W. Mahern of Dedham, became the bride of Dr. William F. Hickey, Jr., son of Mr. and Mrs. William F. Hickey of Edgehill road. The officiating clergyman was Rev. Joseph Desmond.

Miss Mahern, wearing a white faille gown, en traine, with a long veil and carrying white flowers, was given in marriage by her father. She was attended by Miss Katherine Mahern of Dedham, who wore a dress of yellow faille and carried spring flowers.

Thomas Richard Hickey of Winchester was best man for his brother, and the ushers were Dr. Rivington Randolph of Winder, Ga., and Dr. James Allanson of Philadelphia, Pa.

A reception was held after the ceremony at the Wellesley Country Club.

ENGAGEMENT OF WINCHESTER INTEREST

Mr. and Mrs. Earl Bowdoin Wilson of Scarsdale, N. Y., announce the engagement of their daughter, Miss Pleasantine Cushman Wilson, Mt. Holyoke College student, to Robert Grant Drake, Harvard graduate and son of Mr. and Mrs. John Harold Drake of West Newton.

Miss Wilson's father is an old Winchester boy, son of the late Capt. John T., and Pleasantine C. Wilson. Capt. Wilson, a well known attorney, was Commander of A. D. Weld Post, G. A. R., of this town for many years and Mrs. Wilson was one of the early presidents of the Fortnightly, having four terms as president, the first in 1895.

WINCHESTER ART ASSOCIATION

The Winchester Art Association will have as its guest speaker this Sunday, the water colorist, William M. Jewell. Mr. Jewell attended Boston University and the Vesper George School of Art and teaches now in both of these places. He has given several one man shows. In the summer he paints in Monhegan, Me. Mr. Jewell will speak at 4 o'clock, his subject being the new exhibit in the Gallery which is one of water colors by Lester G. Hornby and Vladimar Pavlosky.

The hostesses for the afternoon will be Mrs. Edward McDevitt and Mrs. Russell Mann. The talk will be followed, as usual, by the tea for members, poured by Miss Alice and Miss Elizabeth Mason.

The Hornby and Pavlosky exhibit will be open to the public week days from May 4 to May 27.

Large Spiral notebooks to jot down your Defense notes in, at Wilson the Stationers, Star Building.

Not an 'Oil' State

Although the second oil well to be discovered in the United States was located in Colorado, the state never became known as an "oil" state.

El Askar Now Waste

Near Cairo, Egypt, once stood El Askar, built in 750 by Suleiman as his capital. It is now a desolate waste.

MEMORANDA

For Safe, proper cleansing & repairing of rugs . . . . call

MOURADIAN ORIENTAL RUG CO.

36 Church St.

Winchester 0656-W 0054-R

Glamourama

By Fred—Hair Stylist

America Needs You

Yes, ladies, America needs you now — more than ever before — to conserve on small items in order to win this war and preserve our way of life and liberty.

Think carefully before you make any new additions to your wardrobe. Perhaps some of your clothes allowance would be more wisely used to buy defense bonds.

But there is no conservation of beauty. Women, at all times, are expected to look beautiful. A new permanent will be a great help. That is, if you get it from Fred Hair Stylist, 2 Winchester Place. Make YOUR appointment TODAY.

TEL. WIN. 0765

ECONOMY GROCERY STORES

556 MAIN STREET, WINCHESTER

YOUR DUTY IS TO STAY HEALTHY!

Today your health and the health of your family is more important than ever. Buy quality foods, foods you can trust—like the fine foods you get at your friendly Economy Store. You will always be completely satisfied—and you will find that Economy prices stay well within your budget. You can't go wrong when you by quality the Economical way!

FOR FREE DELIVERY SERVICE PHONE WINCHESTER, 2240

Large ORANGES Juicy Florida doz. 29c

Fresh Full Pod GREEN PEAS 3 lbs. 29c

Fresh STRAWBERRIES 2 pint boxes 29c

Fancy Texas ONIONS First of Season 4 lbs. 29c

FACE of RUMP Heavy Steer ROAST lb. 39c

HAMS Ecco whole or half lb. 37c

Prime Rib Heavy Steer Roast lb. 29c

Chickens Fancy 3½ lb. avg. lb. 29c

Chuck Heavy Steer Boneless Roast lb. 35c

Thick End Corned Beef lb. 33c

Sale of Ecco Foods!

Ecco Flour 24½ lb. bag $1.05

Ecco Preserves lb. jar 21c

Ecco Chocolate cooking cake 10c

Ecco Juice Tomato 3 20 oz cans 25c

Ecco Cake Flour pkg. 17c

Ecco Peas GREAT BIG 2 cans 29c

Ecco Peaches lge. can 21c

We reserve the right to limit quantities. Prices subject to change

BUTTERS AND McLAUGHLIN CHAMPS

Pridham Covered "Double"

Roland Pridham has the distinction of being the first member of the Palmer Beach Horseshoe Association to cover a "double" in the current season, he having turned this enviable trick at the regular matches at the beach last week-end. Arthur E. Butters, sometimes called the State of Maine champ, was the performer who hung on the two shoes that Roland covered (the first double-header of the session by the way) and though he hastened to shake the Pridham hand by way of congratulation, his whoops of glee at the rare feat were much less enthusiastic than were those of the Association's secretary who was Mr. Pridham's partner, "Wild Willie" McLaughlin, Mr. Butters partner, said "nice pitching Roland" but there was little real enthusiasm in the utterance. The loss of six sure points is always a bit depressing.

Arthur and Bill turned out to be champs for the session, by virtue of winning from Pridham and the secretary, two games; from Pridham and Howard Wittet, two games; and from the secretary and President Royal P. Teele, one game. The secretary and president set down Butters and McLaughlin, two out of three, including one 25-2 shellacking, but in turn were defeated, two out of three by Wittet and Pridham.

Mr. Teele and the Scrivener won the first game of this match with ease, and though behind in the second games, were still in the running when a badly needed ringer, thrown by the secretary, was scratched by Mr. Wittet who contended it bounced on from outside the box. Mr. Teele was matching a large bird flying overhead at the time and was in no position to dispute the claim, Mr. Pridham's opinion was not unbiased and Mr. McLaughlin "didn't see it." Mr. Butters pursed his lips but maintained a discreet silence. With Teele silenced the secretary's strong protest was over-ruled and the ringer was scratched, the loss of the three points so un-nerving the secretary and president that they never did get back to earth, ending the morning with expressed opinions of each other's pitching, which though frank were hardly complimentary.

EPIPHANY MEN'S CLUB

The final meeting of the Epiphany Men's Club for this season will be held on Friday evening, May 8, at the parish house. It will be Ladies' Night, and a large attendance of members and their wives is expected. All of the women's organizations of the parish have been invited.

The speaker will be Rev. Dr. Herbert Gezork, formerly of Berlin, Germany, and now on the teaching staff of the Andover-Newton Theological School. His subject will be, "The Place of the Church in the World of Today." Dr. Gezork is an eloquent and polished speaker. Through his numerous addresses he has built an outstanding reputation in this part of the country. His message will be both timely and inspirational. Because of the excellence of the speaker, as well as the host of friends he has already made in Winchester, the members of all the other churches in Winchester are cordially invited to attend.

As usual a social hour will follow the address of Dr. Gezork, and refreshments will be served.

Found It Profitable

For not producing hogs nineteen persons received New Deal government checks in excess of $10,000 each, and one concern got $150,000, and it was not engaged in farming at all.

Weight of Sand

Frye's Civil Engineers' handbook gives the weight of a cubic yard of dry sand as 2,700 pounds and that of wet sand as 3,348 pounds.

WINCHESTER 10—READING 3

Provinzano Fans 15 in Season's Opener

Pete Provinzano, veteran right hander, fanner 15 batters as Winchester High opened its 1942 season Wednesday afternoon, beating Reading High at Reading, 10—3. Peter was away too good for the opposition, holding the Reading boys to six well scattered blows while walking three. Neither of the first two runs was earned, and after the fourth inning only four men reached first. Reading had a man on third with one out in the eighth, but Peter fanned the next batter and got the next to pop to "Scratch" Amico in right. All three Reading batters fanned in the second.

Talcott, new shortstop from Medford, got a hit and played errorless ball afield. Post, big sorrel-thatched catcher, had three out of four and Murphy, two out of three at bat. The freshman, Amico, played well in right field and looked very promising. Reading fielded well, turning in three double plays.

The locals put the game on ice in the first frame when they batted around for four runs, Russo, Murphy, Martens, Provinzano and Talcott hitting in succession. Another run came over on hits by Derby and Murphy in the fourth and hits by Provinzano and Post drove in one in the fifth. A hit batsman, Martens' hit, a stolen base and Provinzanos long fly to center brought in another in the seventh, and an error, infield out and "Jeep" Russo's hit added one in the eighth. With two out in the ninth, a walk to Talcott, hits by Post and Amico and Post's steal home scored the final brace of tallies.

Provinzano walked Hegarty, first Reading batter. Quinlan rolled out, Rallo to Martens. Rallo bobbled on Frotten's dribbler to fill the sacks, and Marten's wild peg and two fielder's choices let Hegarty and Frotten tally.

Anderson's hit, a base on balls, stolen base and Michelini's sacrifice scored Reading's last run in the fourth.

The summary:

WINCHESTER HIGH

	ab	bh	po	a
Russo, cf	5	3	1	1
Murphy, 2b	3	2	4	0
Martens, 1b	5	3	3	0
Provinzano, p	5	2	1	2
Talcott, ss	4	1	0	3
Post, c	4	3	15	0
Amico, rf	5	1	1	0
Rallo, 3b	4	1	1	1
Derby, lf	4	1	1	0
Totals	39	16	27	7

READING HIGH

	ab	bh	po	a
Hegarty, 2b	4	1	5	3
Quinlan, rf	4	1	0	0
Frotten, cf	4	1	6	1
Fennley, c	4	1	6	1
Ahearn, 3b	4	0	1	2
Pendergrast, ss	4	1	1	2
Anderson, p	4	1	1	0
Stephanian, 1b	2	0	6	0
Twomey, 1b	1	0	1	0
Michelini, lf	2	0	0	0
Totals	33	6	27	10

Innings	1	2	3	4	5	6	7	8	9	
Winchester	4	0	0	1	1	0	1	1	2	—10
Reading	0	0	0	1	0	0	0	0	0	—3

Errors—Russo, Post, Rallo, Pendergrast, Anderson, Michelini, Runs—Murphy 2, Provinzano 2, Russo, Martens, Talcott, Post, Rallo, Derby, Hegarty, Frotten, Anderson. Sacrifice hits—Murphy, Quinlan, Michelini. Struck out—by Provinzano 15, by Anderson 5. First base on balls—by Provinzano 3, by Anderson 2. Hit by pitched ball—by Anderson, Post and Murphy. Double plays—Ahern to Hegarty to Stephanian, Pendergrast to Hegarty, Stephanian, Pendergrast and Stephanian. Umpire—Flaherty.

ZAKELO POLICIES

Today, as never before, Zakelo is needed to help boys make the most of their lives by giving them guidance, training and encouragement. Zakelo campers take home with them more than just a memory of a pleasant vacation. They carry into their homes and schools the inclination and determination to do their best in the high standards set for them in play and work.

Zak Zarakov personally sets a high standard for the boys. He is a graduate of Phillips Exeter Academy; Harvard College, 1927; won eight major letters in baseball, football and hockey.

The Government has just established maximum prices on almost all lines of merchandise, effective May 18. So far as we know there is no merchandise on sale in our stores anywhere which is not now priced at or below the "ceiling" price made effective by these new Government regulations.*

Wm. Filene's Sons Company

*With the exception of very few items on which prices are fixed by manufacturers under the Massachusetts Fair Trade Law.

P. O. BOWLERS BEAT WAKEFIELD

John Davy's Winchester Post Office Bowling Team broke into the win column last Thursday evening by defeating the highly regarded Wakefield Post Office Team at the Woburn Bowladrome with a total pinfall of 1381 to 1333.

Winchester wasn't given much of a chance before the match since Wakefield had won from Reading, which team had taken Winchester. The local boys, however, with Nelson, Martin and Gilgun showing the way, quickly jumped to an early lead which proved enough to withstand Wakefield's late challenge.

Martin and Gilgun each had three-string 298's to lead the local bowler's while Jazakawicz's 310 was high for both teams. Martin's 120 was high single. Following is the summary:

WINCHESTER POST OFFICE

Nelson	108	87	78	273
Martin	120	85	93	298
Gilgun	103	99	96	298
Humphrey	93	94	82	269
Rose	86	83	74	243
Totals	510	448	423	1381

WAKEFIELD POST OFFICE

Jazakawicz	97	109	104	310
Crocker	78	73	78	229
Tiberius	81	80	97	258
Rosch	90	89	95	274
Duggin	80	89	93	262
Totals	426	440	467	1333

UNITARIAN MEN'S CLUB ELECTS NEW OFFICERS

Two of the officers of the Club, Lieut.-Col. Wade L. Grindle and Lewis L. Wadsworth, Jr., have been called into service in the armed forces.

The Vice-President, Mr. Don R. Kroell, and the Treasurer, Mr. William R. Cole, have carried on most efficiently and effectively.

At the annual meeting, Mr. Charles Quinn of Belmont spoke on, "Dangers That Dog Our Dollars."

His talk and demonstrations were of great interest.

The new officers elected are Mr. Robert B. Metcalf, president; Mr. Theodore C. Browne, Vice-President; Mr. Robert H. Smith, Treasurer; Mr. Roland B. Greeley, Secretary.

The retiring Vice-President, Mr. Don R. Kroell, and Treasurer, Mr. William R. Cole, were added to the Executive Committee for 1942-43.

Wax paper at Wilson the Stationers.

ELKS START BASEBALL SEASON WITH WIN

The Winchester Elks opened their 1942 baseball season Sunday at Malden defeating the DeMolay team of that city, 9—6 in a game that was surprisingly well played for an early season effort in sub-arctic temperature.

Fireballer Bob Farrell, Milkman Joe McKee and Rod MacDonnell divided the hurling duties for the Elks and did a very effective job of it. The Maldens also used three pitchers, of whom Casinetti looked very good.

Several new players were in the Elks lineup, replacing old dependables now in the service. Bing Crosby was at first and two former Twats players, Lee and Pare were at right field and second base respectively.

Following is the summary:

WINCHESTER ELKS

	ab	bh	po	a
MacDonnell, p, 3b	5	2	2	1
Pare, 2b, 3b	4	0	1	3
Dineen, 2b	1	0	2	2
Provinzano, ss	5	1	1	3
Riley, cf	2	1	2	0
Murphy, c	2	2	4	0
Connors, c, lf	4	2	2	0
Crosby, 1b	3	0	10	0
Lee, rf	4	1	3	0
Farrell, p	2	1	0	0
McKee, p	2	1	0	0
Totals	34	9	27	9

MALDEN DeMOLAY

	ab	bh	po	a
Cummings, ss	5	0	0	1
Richards, 2b	2	0	1	0
Whitney, lf	5	2	2	0
Withey, rf	5	2	2	0
Mercer, 3b	4	0	2	1
MacCuish, 1b	3	1	7	0
Lipnosky, cf	4	2	1	0
Brunelli, c	3	1	12	2
Mosher, p	1	0	0	1
Casinetti, p	1	1	0	3
Clark, p	1	0	0	2
Totals	35	9	27	12

Innings	1	2	3	4	5	6	7	
Winchester	0	4	1	0	0	1	3	—9
Malden	0	1	0	1	2	1	1	—6

Runs—Riley 2, Murphy, Connors 2, Crosby, Lee, Farrell, McKee, Whitney 2, MacCuish 2, Brunelli. Errors—MacDonnell, Provinzano, Connors, Cummings, Mercer. Two base hits—MacDonnell, Connors, Whitney 2. Base on balls—Farrell 4, Mosher 2, Casinetti, Clark 7. Struck out—Farrell 2, McKee, MacDonnell 2, Mosher, Casinetti 5, Clark 3. Double plays—MacDonnell (unassisted), Provinzano to Pare to Crosby, Pare to Dineen to Crosby. Wild pitches—Farrell, McKee.

The Star has a limited number of Ernest Dudley Chase's fine "Battle Map of the Pacific," a must for those who really want to follow the news. Don't confuse these with ordinary maps, 50 cents while they last.

BOAT CLUB NEWS

(By Telltale)

THIRTEEN BOAT CLUB MEMBERS HAVE ANSWERED CALL TO COLORS

A recent poll of Winchester Boat Club members shows no less than 13 now serving with the armed forces and several more awaiting orders or expecting to sign up shortly. The list is headed up by Fred Fish, Director and Treasurer of the Club who is now a Lieutentenant in the Navy attached to the Maritime Commission; Professor Zimmerman, now a Captain in the Army and Doctors Gordon Saunders and Clarke Staples, both of whom are serving with Army Medical units.

In addition, George Bryne and Frank Cheney are in the Navy; Bill Croughwell, Lester Gustin, Kirby Tee and Phil Whitman are with the Army; Jack Hickey and Elliott Peppard are with the Army Air force and Wendall Irving is a Marine.

For the duration, Boat Club members joining the armed forces will be extended a special honorary membership and a standing invitation to enjoy the full privileges and facilities of the club on leaves or furloughs.

Snipe Racing Season to Start on Saturday

The opening gun of the official Snipe racing series will be fired at 3 p. m. on Saturday, May 2. By that time, it is expected that at least a dozen boats will be in the water—enough to provide the usual brisk competition. Racing will continue each Saturday at 3, Sunday morning at 10:30 and on holidays as announced throughout the spring, summer and fall.

In addition to the official Snipe Association races, the racing committee is now planning a series of handicap races similar to those held last year and a program of stunt races that will provide plenty of fun for all as well as opportunities to collect valuable trophy awards. The committee also hopes to arrange for additional markers on the lake to permit a wider selection of courses to suit wind conditions and to insure the most exacting test of racing skill regardless of the way the wind blows.

At this writing, applications have been received from several new Snipe owners and with entire 1941 fleet prepared to take to the water, there is every indication that by mid-season some of the largest fleets in the history of the Boat Club will be hitting the starting line.

Filene's
IN WINCHESTER
Write Filene's or phone Winchester 2700

BONANZA for BABY!

*BABY CREST COTTON SHIRTS 45c
Double-front slipons with short sleeves
*MATCHING BABY CREST BANDS 35c
*BABY CREST GAUZE DIAPERS doz. $2.35
21"x40". Soft and downy, boxed
*Cotton Flannelette Receiving Blankets 39c
White, blue, pink
*COTTON CRIB BLANKETS $2.25
Fleecy and warm, wide rayon ribbon binding
*CREST BRAND COTTON KNIT NIGHTIES 79c
Tied at front, sleeves and hem
*DETECTO BABY SCALE (ivory or pink) $6.95
*BABY CREST SCALE PAD $1

FOLDING BABY BATHS
with tip-up canvas dressing table top. $7.95

Filene's
IN WINCHESTER
Write Filene's or Phone Winchester 2700

Sparkling Gifts for MOTHER!

DOESKIN GLOVES
by Lady Bacmo
Beautiful white or chamois doeskins by one of America's finest makers. Slipon style, sizes 6 to 7¼. $4

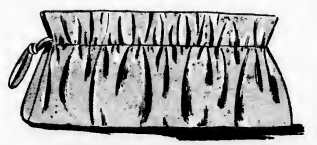

POUCHY BAGS
Big, roomy bags in an envelope style that's softly draped in fine capeskin. Zipper fastener. Pastel shades of pink, blue, yellow. $3.95

Custom Made Clothing
The uncertainty of the woolen market should prompt you to have us measure you NOW while our stocks are complete.
Suits and Topcoats cut from finest imported and domestic fabrics, with right styling and FIT GUARANTEED.
Ready-to-wear Suits and Topcoats by Michaels-Stern
SPORT JACKETS — HABERDASHERY — SLACKS
PHILIP CHITEL & CO.
"The Store For Men"
6 MT. VERNON STREET TEL. WIN. 0279-W

CAMP ZAKELO
LONG LAKE, HARRISON, ME.
Founded in 1902
Four age groups, boys 5-17. Balanced programs, rest, fun, corrective exercises, under leadership of mature educators. Camp Mother, Dietician, Medical staff, Doctor, Trained Nurse, Modern sanitation, Recreational Hall 50x100 ft., regulation gym, basketball court, two baseball diamonds, cinder track, tennis, marksmanship, dark-room equipped photography shop, all crafts, two four-oared shells, sailing, swimming. Fee all inclusive except riding, tutoring and remedial reading.
Specialized Individual Instruction in All Activities
ZAK ZARAKOV, *Director*
300 Tappan Street, Brookline Longwood 6200

Play GOLF at Woburn Country Club
GREEN FEES
50c Mornings—18 holes—(except Sundays and Holidays)
50c Afternoons—9 holes
(except Saturdays, Sundays and Holidays)
$1.00 Afternoons
Sunday and Holiday Mornings; 18 holes
PHIL FRIEL PROFESSIONAL LESSONS - $1.00
TEL. WOBURN 1644
For membership particulars address
F. J. CROCKER 323 MAIN ST. WOBURN
PHONE WOBURN 0334

STAMPS. Foreign and United States, for collections. Single stamps and sets. At the Star Office.

Fountain Pens—Special lot retailing at 69c, at Wilson the Stationers, Star Building. mh20-tf

The Winchester Star

STAR BUILDING
WINCHESTER, MASS.
Theodore P. Wilson,
Editor and Publisher

SINGLE COPIES, SEVEN CENTS
Left at Your Residence for One Year
The Winchester Star, $2.50 in Advance

News Items, Lodge Meetings, Society Events, Personals, etc., sent to this office will be welcomed by the Editor

Entered at the postoffice at Winchester, Massachusetts, as second-class matter.

TELEPHONE NUMBER 0029

Only Newspaper Printed in Winchester

The Star wholeheartedly supports the War. It's only regret is that America did not get into it earlier—as an F. B. I. visitor will bear out. The Star holds with everyone else in Winchester in its uncomplaining willingness to give up and go without—although along with everyone else it would like to know what and how much. Military and defense matters have never been criticized. We have confidence in our military officers and support our defense officers and groups, whose efforts are certainly directed energetically and with the expenditure of much time and labor. The Star does take issue with the political set-up. It hates to see a continuance of the endeavor to make over the nation while the burden of this experiment falls upon the people who are trying to give an all-out war effort. It has believed that this experiment was a mistake from its start. It does not believe in exhorting the people to unite in a full war effort in one breath and proclaiming the maintenance of this social upheaval in the next. If this social burden was sufficient to divide the American people before the War, its continuance at this time does nothing to unite them now. The Star agrees with the politicians that the American people are not united in their war effort. It blames the social experiment, with all its ramifications, inequalities and thousand and one burdens as the direct cause. It would like to see the war effort as something recognized by the politicians in an endeavor equal to that of all the people rather than by the appropriation of billions of dollars. Under this set-up, a thoroughly united war effort is something which may be desired, but whether it can be realized is another story. It is all right to exhort the people to forget everything and unite, but many people want to see some other things, of which they strongly dissaprove, treated in the same light.

CRITICISM

To the Editor of the Star:

For several weeks now, each time after reading your current editorial I have been tempted to write you but each time have refrained hoping against hope that sooner or later you would produce one editorial which would wholeheartedly support any phase of the war-effort.

You are entitled to your own opinions about the New Deal and you would be remiss in your duty if you did not furnish such opposition as seems to you necessary. But a temperate opposition is always the most effective opposition and it is simply not in the cards that the administration is wrong about everything. In maintaining this nagging position so consistently you are surely not doing your duty as a patriotic editor to whom first things come first. Or perhaps you think this war is a push-over?

I don't mean specially to pick on your own editorials though it ought to be pointed out that they are full of false implications and non-sequiturs. For example, in the very second sentence of your editorial of April 17 you suggest that something about Paul Revere (not quite clear what) has been taboo for ten years. You know better. Your editorial implies that the sacrifices which you are now undergoing (no sugar, high taxes, advances of labor) are serious as compared with those of the revolutionaries; that the financial arrangements made by the colonies were in any way admirable; that men like Adams and Revere were supporters of the status quo (indeed they did not even pay loyalty to the courts when they disapproved the acts of those courts). The effort to identify the revolutionaries (patriots because they won) of 1776 with the Tories of today can have no historical basis whatsoever. You mustn't forget for a minute that opposition to taxation without representation was fully as radical a dogma then as any of those you fall upon now. Finally, I might point out that unless a man's income is colossal and he is anxious to avoid as much tax as he can he needs no lawyer to draw up his income tax return; and I never heard of an honest man who needed a lawyer to help him "dodge the FBI."

On the whole, it seems to me, since I know you and respect you, that some of your antagonisms have led you into a sort of word intoxication and that if you studied your editorials more carefully in the light of fact and purpose you might come out with something different—something perhaps which might help instead of hinder the effort to win the war.

But I am more concerned with other publications in your paper, those which emanate from the pen of an anonymous person who calls himself "Socrates." These editorials have all the elements of clever subversion in them; they have precisely the tone of pre-war Nazi documents which those of us who read foreign presses often found in various languages. It may be that I am conjecturing a mare's-nest and that your Socrates is a peaceful and public-spirited local citizen with an unfortunate gift. But I insist we have a right to know who he is and I invite you publicly to declare the source of this matter; if, as I suspect, it is purchased by you from some syndicate a case-history of that syndicate would be of substantial interest and presumably to other readers of the Star besides myself.

Very sincerely yours,
John E. Burchard

A CONTRAST WITH 1850

To the Editor of the Star:

In scrutinizing the columns of the last issue of the Star I observed that the tax rate for the current year will be $27.50 per $1000. Total valuation this year is $33,664,025.00, of which $1,880,775.00 is personal and $31,783,250.00 is real estate. This year's valuation exceeds last year's by $543,325.00, last year's figure being $33,120,700.00.

In the year 1850 when Winchester was incorporated a town, the assessors of that period informed the inhabitants that the tax rate would be $2.88 per $1000. The valuation of real and personal estates was 874,259. In 1850 there were 195 houses, of which 18 were owned by non-residents; 366 poll taxes, 202 children between 5 and 15 years of age. The expenditures for the first year, or to March 1, 1851, were for schools $1,253.20; for building and repairing school houses, $1,541. 91; support of poor, $112.98; town officers, $630.50, and you should realize that a clerk in an office in the town hall receives double the compensation in 1942, or in other words more compensation than all the town officers received in 1850 and 1851.

The rate of taxation increased after the first year up to $17.30 per $1,000 until the year 1865, when it reached its highest point. In 1875 it was $16; in 1876, 15.50; in 1877, 13; in 1878, $12.50; in 1879, $12.30 per $1,000.

Twenty-five years after Winchester was incorporated, in the year 1875, the number of men connected with the fire department was 67; annual expence about $3,000. At the present time there are 17 permanent and 18 call men, or in other words there are 32 less firemen in 1942 than there was in 1875. But the chief of the fire department in 1942 receives the same amount of money that it cost to maintain the entire department in 1875. It will cost the taxpayers $51,907.50 to maintain the fire department in 1942.

In the year 1850 the town purchased a hand fire engine and apparatus at a cost of $1400. It was located in a house near the Congregational Church on the site that is now occupied by the Cooperative Bank, and was manned by volunteers for several years afterwards. The company received small compensation for their services at the town meeting in March, 1870. It was voted on motion of C. O. Billings, Esq., to purchase a chemical engine called the Babcock Village machine. It's cost was $700 and it was named the J. F. Dwinell in honor of a well known and prominent townsman. In 1873 the town pruchased a steam fire engine and fixtures at a cost of some $5,400. It was named Alex Mosely in honor of a prominent gentleman. At the same time there was purchased a horse hose carriage at a cost of $1,000 which was named in honor of P. Waldmyer. In 1875 a hook and ladder truck was purchased at a cost of $850 and named J. W. Huse in honor of a worthy townsman who died in November 1878.

I have no desire, Mr Editor, to gobble up space, hence I shall come to the end of this article, thanking you for the above space.

Very truly yours,
Patrick T. Craughwell

COW ADOPTED "DOC" EMERY'S LAMB

When Baby Snooks, black and gray Hampshire lamb belonging to Dr. Robert L. Emery of Owl Head, Me., (and Winchester) lost her mother and suffered the pangs of hunger, Rosalie, the Emery Guernsey cow, whose twin calves did not live, adopted the waif, and is seeing to it that the lamb never goes hungry.

Odd Items from Everywhere
Boston Globe

SAVILLE AND KIMBALL
Funeral Service
ARLINGTON 1634 WINCHESTER 0200

A distinctive service always attended by a capable staff to serve your best interests.

Established 1920
39 CHURCH ST. WINCHESTER ● 418 MASS. AVE. ARLINGTON

SELECTIVE SERVICE THANKS VOLUNTEER WORKERS

The Local Selective Service Board, No. 161, having jurisdiction over Winchester and Stoneham wishes through this means to express publicly its thanks to the many citizens who assisted in connection with the Fourth Registration under Selective Service. We realize that many citizens gave up many hours which they might have spent more pleasantly in other ways to render this assistance. Thank you all.

Selective Service Board, No. 161
W. Allan Wilde,
Chairman

SELECTIVE SERVICE REPORTS LARGE REGISTRATION

The Local Selective Service Board serving Stoneham and Winchester reports a large registration of male residents in the two communities last Sunday and Monday, which was ably handled by a considerable number of citizens of the two towns who volunteered their services to act as registrars. No confusion existed in either town and, beyond the fact that during the rush hours between 9 and 12 on Sunday, prospective registrants were subjected to a delay of about 10 or 15 minutes, everything went very smoothly.

In Winchester there were registered on Sunday 1083 and on Monday 432 men for a total of 1515. In Stoneham on Sunday there were registered 719 men and on Monday 360 for a total of 1079. For the two days the grand total in this Board area was 2594 registrants.

Out of this total number of registrants there were a few cases of men who resided in other communities and it is also probably true that many registrants who will come under the jurisdiction of this Board registered in other towns, whose cards will be delivered to this Local Board and thereafter remain under its jurisdiction.

It was interesting to note that many men who appeared for registration on this occasion also registered for World War I Draft in 1917 and many of them had saved their old registration cards.

It will be the duty of the Local Selective Service Board, as soon as the cards of those who registered out of town have been received, to shuffle and number these cards and thereafter send to each an Occupational Questionnaire. Those who registered at this registration will not receive the Selective Service Questionnaire as they are not, at least for the time being, available for consideration for induction into the armed forces. The purposes of this registration is solely to study the occupational tendencies of this older group with the idea they may find amongst them men, who by their previous experience, can assist in the national defense effort.

MYSTIC GLEE CLUB CONCERT PROMISES TREAT

Music is fast approaching perfection for the spring concert of the Mystic Glee Club which is to be presented on Friday evening, May 15, in the high school auditorium for the benefit of the Winchester Red Cross.

An excellent program has been arranged by Director "Bill" Cruger, including plenty of martial music so in keeping with the times and adaptable to male voices. The club is singing better than ever this spring, with the added work under Mr. Cruger, and is looking forward to giving its best performance on May 15.

The tenor which President Carl Wood had high hopes of securing as guest artist was obliged to cancel his appearance with the club here after agreeing to come to Winchester, an extra performance of Faust in New York making it impossible for him to come. President Wood has several lines out for an equally capable substitute, and a definite announcement will be made in next week's Star.

Air-mail stationery at Wilson the Stationers.

CONDENSED STATEMENT OF CONDITION

• • •

April 4, 1942

• • •

OFFICERS

President
William A. Kneeland

Vice-Presidents
Wallace F. Flanders
Norman E. Beattie

Cashier
Leslie J. Scott

DIRECTORS

Ernest Dudley Chase
Vice-Pres., Rust Craft Publishers, Inc.

Frank E. Crawford
Manager, Winchester Hospital

Edmund L. Dunn
Pres., New England Fish Exchange

Wallace F. Flanders
Vice-Pres. and Treas., Dewick & Flanders, Inc.

William A. Kneeland
Attorney and Trustee

Richard W. Sheehy
Physician

Resources

Cash on Hand and on Deposit with other Banks	$265,476.10
United States Government Securities	461,653.49
Other Securities	80,768.68
Loans and Discounts	658,398.49
Vaults, Furniture and Fixtures	8,778.10
Other Real Estate	5,000.00
Other Assets	791.42
	$1,480,866.28

Liabilities

Capital Stock	$ 125,000.00
Surplus and Undivided Profits	56,210.92
Reserves	2,415.87
DEPOSITS	1,297,211.10
Other Liabilities	28.39
	$1,480,866.28

WINCHESTER NATIONAL BANK

MEMBER FEDERAL RESERVE SYSTEM, FEDERAL DEPOSIT INSURANCE CORPORATION

7-9 CHURCH STREET TEL. WIN. 1320 - 1321

WINCHESTER RATIONING NO. 346

The Board moves to its new headquarters at 7 Common street, formerly occupied by the E. T. Harrington Co., on Saturday, May 2. Telephone number will be 1107 and the office will be open from 8:30-5:30 daily except Saturday when the hours will be 8:30-1. Closed Sundays and holidays.

Apparently gasoline rationing is in the offing but we have no definite instructions on this very important matter.

Sugar rationing will be taken over from the School Department after their initial registration is completed on May 7.

Mrs. Mabel Doherty-McCarthy of 18 Canal street has been appointed stenographer-clerk starting May 4.

The next meeting of the Board will be held at its new office on Thursday, May 7 at 7 p. m.

The following retreads were granted, but owing to the shortage of retread certificates in this office, cannot be issued until the certificates are received:

Winchester News Co., two truck tires, under B (a) (7)

John J. Doherty, 654 Main street, one passenger tire under B (a) (3)

John M. Colgate, 40 Elmwood avenue, two passenger tires under B (a) (3)

John Joseph McNiff, 53 Ledyard road, two passenger tires, under B (a) (4)

Robert L. Harkins, 19 Eaton street, one passenger tire and tube, under B (a) (3)

Alphonse DiPietro, 461 Washington street, two passenger tires, under B (a) (3)

Robert L. Burr, 233 Washington street, two passenger tires, under B (a) (4)

Warren F. O'Shea, 8 Westland avenue, three passenger tires under B (a) (6)

Five new tires, passenger type truck, were granted to the Water and Sewer Department under A (d) (4)

Our first application on typewriters was for a second-hand portable but as applicant could not readily establish eligibility the Board was obliged to refuse the request and suggested that the necessary machine be hired.

ATTENTION!

In cleaning out your attics of old papers for the salvage drive, it is possible there may be valuable old documents or letters of historic value which the Winchester Historical Society would appreciate having and preserving. If you find any such, will you please give them to Miss Meade at the Library and she will turn them over to the Historical Society.

Wax paper at Wilson the Stationers.

LIONS LADIES NIGHT

Winchester Lions Club held a most enjoyable ladies' night Tuesday evening at Koko Boodakian's.

Dinner was served and followed a brief business session, at which President "Bob" Emery presided and offered a comprehensive plan for offering the club's assistance to boys in the service.

Plans for forming a Ladies' Auxiliary were discussed and Mrs. Robert Shaw placed at the head of a committee to further this project.

A social hour was enjoyed, during which a rising vote of thanks was extended Mr. Boodakian for his hospitality.

First Coins Minted

The first coins minted in the American colonies were the New England shilling, sixpence and threepence, minted in Boston in 1651. National coinage was started in 1793, and the United States mint was established at Philadelphia by resolution of congress dated April 6, 1792. The first coinage consisted of copper cents and half cents issued in 1793 and were followed in 1794 by silver dollars and half dollars and in 1795 by gold eagles and half eagles.

Love the Great Teacher

Love is a great teacher, and able both to withdraw men from error, and to reform the character, and to lead them by the hand unto self-denial, and out of stones to make men.

The Star has a limited number of Ernest Dudley Chase's fine "Battle Map of the Pacific," a must for those who really want to follow the news. Don't confuse these with ordinary maps. 50 cents while they last.

LANE
Funeral Home
COMPLETE MODERN SERVICE
PHONE WIN. 2580-W
760 Main Street Winchester

NOTARY PUBLIC
T. PRICE WILSON
STAR OFFICE

INFORMATION WANTED

The Committee created at the March Town Meeting to gather information concerning Winchester men and women serving with the armed forces of the United States or its Allies is most desirous of having such information sent to Mr. Robert B. Metcalf at the Winchester Library.

It is the committee's duty to collect war data, maintain records and at the conclusion of this war, publish a history of Winchester's war activity. The committee is trying to keep its records up to date, feeling that much data may be inaccessible after the war is over.

Parents and friends of men and women in the service are urged to send in all information possible concerning them, being careful to give the full name of the person serving, branch of service, parents' names, place and date of birth and any other items of interest, such as education, business, etc. As additional information concerning service men and women comes to hand the committee asks that it be sent to Mr. Metcalf at the Library.

MORTGAGE INTEREST - TAXES

Why not use the difference saved from your present interest rate and a 4½% mortgage toward paying your taxes. ½% or 1% yearly is worth saving over a period of 15 or 20 years. Must be single homes not over ten years. No commission fee.

Call or write Dept. L—Henry W. Savage, Inc., representing the Phoenix Mutual Life Insurance Company, 1297 Beacon Street, Brookline, Mass.—Aspinwall 1504.

U.S. Army Insignia of Rank

Commissioned Officers

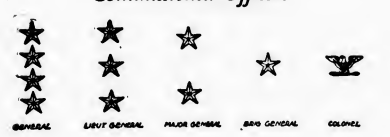

Non-Commissioned Grades

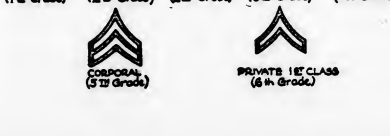

THE PRESIDENT OF THE UNITED STATES asks your help. Don't delay, buy a bond today! If you can't buy a bond, surely you can buy a stamp.

United States War Savings Bonds and Stamps

may be conveniently purchased here.

Winchester Co-operative Bank

19 Church Street, Winchester

We offer these bonds without profit or remuneration for this institution.

HELP WANTED

WANTED—Cook and general maid. Winchester; adult family of 2; beach after June 1; prefer one with driver's license. Star Office Box 9. my1-3t*

WANTED—General maid, good character reference; family of five. Tel. Win. 1414-W.

WANTED

WANTED—Radio International Code instruction wanted from competent amateur license holder. Telephone Win. 1184-W. *

WANTED—An icebox, 50 lb. capacity; must be in good condition. Call at 394 Main street. *

APARTMENT WANTED—Elderly gentleman and wife (Protestant) with companion seek small unfurnished apartment or housekeeping quarters in pleasant private home; moderate rental in return for care of small grounds or garden; might arrange to provide dinners for one. Write Star Office Box 4.

FOR SALE OR TO LET

WINCHESTER—Church Street, 10 rooms, 3 baths, 2 car garage, oil heat. Cabot Street, 9 room stucco, 3 baths, 2 car detached garage.
NEWTON—Chestnut Street, 9 room brick single, 3 baths, oil heat, 2-car garage attached.
PEMBROKE—Furnished summer cottage in pine grove on lake, 40,000 sq. ft. land.

Also Foreclosed Properties For Sale

Thomas I. Freeburn, Agent
And Property Management
TEL. CAPITOL 8947 or WIN. 1419
a23-tf

FOR SALE

FOR SALE—General Electric refrigerator, good condition. Tel. Win. 2227.

FOR SALE—Dachshund puppies; registered American Kennel Club. 55 Pond street, Win. 2744. *

FOR SALE—Solid walnut, 8 piece dining room set, in good condition; price $65. Tel. Woburn 1174-M.

FOR SALE—Encyclopedia Britannica, Junior New Edition; original shipping package unopen; one-half regular price. Telephone Winchester 1044. *

TO LET

FOR RENT—Ogunquit, Maine, June and July; charming artistic cottage, residential section within walking distance of beach and stores, three bedrooms, full bath, extra toilet, large combination living room and dining room, open fireplace, electric refrigeration, gas stove; price for June $100, July $150. Apply to P. O. Box 186, Winchester, Mass. References required.

MISCELLANEOUS

FUEL NOTICE—Due to the uncertainty of Fuel supply we suggest that you call us in regard to Fireplace Wood. There is very little wood being cut and our present supply is limited. R. S. Beattie, tel. Woburn 0439. mch27-tf

FLOORS
NEW FLOORS LAID
OLD ONES RESURFACED
Call GUY F. MERENDA
TEL. WIN. 1774
n21-tf

Phone 1766 Est. 1891
R. E. BELIVEAU
UPHOLSTERING, FURNITURE REPAIRING and REFINISHING
Cushions and Mattresses Made and Renovated
25 THOMPSON ST. WINCHESTER
ja2-tf

FRANK REEGO, Gardener
DRIVEWAYS, DRY WELLS, LOAM, SAND and GRAVEL, CONCRETE WORK
26 Years' Experience
30 Years in Winchester
Telephone Winchester 1962-M
mch27-10t

WINCHESTER JUNK
Newspapers, magazines, rags, tires, tubes, batteries, brass, copper lead and iron
Lexington 1792 or 0400
BEN BERMAN ap3-tf

THOMAS QUIGLEY, JR.
CONTRACTOR
CEMENT AND STONE MASON
MOTOR TRANSPORTATION
Power Shovel — Air Compressor
Road Roller — Drilling
Concrete Mixer — Blasting
Tractor — Rock Excavating
Granolithic Walks and Driveways

Bright Idea Evolved by Puzzled Boston Cop

At last the absent-minded professor has been topped and by a smart man from New Jersey, or at least, that was the designation on the license plates of the car he stopped alongside of a harassed Boston traffic cop.

"I know it sounds silly," admitted the New Jerseyite, "but I'm stopping at a hotel here in Boston and I've forgotten what the name of it is, and how to get there."

The officer puzzled for a moment and then began to rattle off the names of what hotels he could remember, until finally he mentioned the Copley Plaza.

"That's the one!" exclaimed the Jersey man, "and now will you please tell me how to get there?"

Vainly the officer tried to explain the maze of crooked streets the man must pass through to reach the desired destination, but finally, realizing from the blank look on the man's face that his task was hopeless, said:

"The post office is in the next block. I guess your best bet is to go there, cover yourself with postage stamps and let them deliver you."

Horse Once Had Toes

The horse had three toes on each foot and was only 27 inches tall 3,000 years ago

MORTGAGEE'S SALE OF REAL ESTATE

By virtue and in execution of the power of sale contained in a certain mortgage deed given by Lester C. Gustin and Winifred M. Gustin, his wife, in her own right, to Winchester Co-operative Bank, dated May 28, 1941, recorded with Middlesex South District Deeds, Book 6499, Page 495, for breach of the conditions of said mortgage and for the purpose of foreclosing the same will be sold at public auction on the premises hereinafter described on Tuesday, May 26, 1942, at nine o'clock in the forenoon, all and singular the premises conveyed by said mortgage deed and therein substantially described as follows: "A certain parcel of land with the buildings and improvements thereon, including all furnaces, heaters, ranges, mantels, gas and electric light fixtures, and all other fixtures of whatever kind or nature contained or hereinafter installed in said buildings, situated in Winchester, Middlesex County, being bounded and described as follows: Northeasterly by Webster Street, fifty-three (53) feet; Northwesterly by land formerly of Joseph Shattuck, now or late of George R. Brine, one hundred twenty-three and 5/10 (123.5) feet; Southwesterly by land formerly of Caroline A. Payne, now or late of Greenlaw, thirty (30) feet; Northwesterly again by land now or late of said Greenlaw, forty-six (46) feet; Southwesterly again by land now or formerly of Wells, twenty-four and 8/10 (24.8) feet; and Southeasterly by land formerly of said Payne, now or late of Gates, one hundred sixty (160) feet more or less. Containing 7521 square feet more or less. For further description reference may be had to Plan of Webster Street, Winchester, dated August 1896, C. M. Thompson, C. E., recorded with Middlesex South District Deeds, Plan Book 169, Plan 3. Hereby conveying the same premises conveyed to the said Winifred M. Gustin by Winchester Co-operative Bank by Deed dated May 26, 1941, duly recorded with said Deeds." The said premises will be sold subject to all unpaid taxes, tax titles, assessments or other municipal liens. $200 in cash will be required to be paid at the time of the sale and the balance to be paid within ten (10) days from the date of the sale at Room 5, 13 Church Street, Winchester, Mass. Other particulars made known at the time of the sale. Winchester Co-operative Bank, by Ernest R. Eustis, Treasurer. Mortgagee and present holder. For further infomation apply to Winchester Co-operative Bank, Winchester, Mass.

my1-3t

COMMONWEALTH OF MASSACHUSETTS

MIDDLESEX, SS. PROBATE COURT

To all persons interested in the trust estate under the will of Jacob F. Hodge late of Winchester in said County, deceased, for the benefit of Myrtie L. Hodge and others.

The trustees of said estate have presented to said Court for allowance their fifth to eighth accounts, inclusive.

If you desire to object thereto you or your attorney should file a written appearance in said Court at Cambridge before ten o'clock in the forenoon on the twenty-first day of May 1942, the return day of his citation.

Witness, JOHN C. LEGGAT, Esquire, First Judge of said Court, this twenty-fifth day of April in the year one thousand nine hundred and forty-two.

LORING P. JORDAN, Register
my1-3t

Tel. Win. 2038 Locatelli Building
MARIE E. FOLGER
Distinctive Dressmaking and Remodeling
Hours 9 to 4:30 p. m.
Wed. 9 to 10:30 a. m.
Sat. 9 to 1 p. m.
540 Main Street Winchester, Mass.
ap3-tf

SUNDAY SERVICES

Sunday, May 3, 1942

THE UNITARIAN CHURCH

Main Street and Mystic Valley Parkway.
Rev. Paul Harmon Chapman, Minister, 33 Glen Green, tel. Win. 0966.
Miss Caroline V. Everett, Secretary.
Church telephone Win. 0949.
Mr. James M. Barnett, Organist.

9:30 A. M.—Junior Church, Grades 3 through 8.
11 A. M.—Nursery School through Grade 2.
11 A. M.—Service of Worship. Mr. Chapman will preach on the subject "The Family Lives Its Religion."
6 P. M.—Metcalf Union.
Tuesday
7:30 P. M.—Sea Scouts.
Thursday, 10 A. M. Red Cross Sewing Group.
7:30 P. M.—Standing Committee.
Friday, 5 P. M.—Junior Choir Rehearsal.
Saturday, 8 p. m.—Metcalf Union Dance.

ST. MARY'S CHURCH

Rev. John P. O'Riordan, Pastor.
Assistants, Rev. Francis J. Sullivan, Rev. George F. Wiseman.

Masses at 7, 8, 9, 10 and two Masses at 11:30 in the upper and lower churches.
Children's Mass at 9. Sunday School after 9 o'clock Mass.
Daily Mass at 7 a. m.

NEW HOPE BAPTIST CHURCH

Rev. James D. Tymes, Minister.
Residence, 55 Warwick Street, Boston.
Mr. Hizkiah Griffith, Superintendent.
Mr. Luther Yancey, Organist.

10:45 A. M.—Morning Worship and Sermon by the pastor.
12 Noon—Church School.
5:45 P. M.—Youth Forum.
7 P. M.—Evening Worship and Sermon.
Wednesday, 8 P. M.—Prayer Services.

CHURCH OF THE EPIPHANY

Rev. Dwight W. Hadley, Rector. Rectory, 3 Glengarry. Tel. Win. 1264. Parish House, tel. Win. 1922.

8 A. M.—Holy Communion.
9:30 A. M.—Church School.
11 A. M.—Holy Communion and Sermon.
11 A. M.—Kindergarten and Primary Department.
Tuesday, 10:30 A. M.—Holy Communion. Sewing meeting.
12:30 P. M.—Luncheon.
Wednesday, British War Relief sewing.
Friday, 7:45 P. M.—Men's Club. Ladies Night.

SECOND CONGREGATIONAL CHURCH

Corner of Washington Street and Kenwin Road.
Rev. Charles L. Noyes, Minister. Residence, 23 Garfield Avenue. Tel. Win. 0380-M.
Mrs. Rony Snyder, Supt. of Sunday School.
Mrs. Anna Lochman, Musical Director.
Mr. Robert Farnham, Clerk.

9:30 A. M.—Sessions of the Church School. Mrs. G. Wilmer Hathorne, Chairman of Children's Work of the Woburn Assoc. will speak to the school on the Second Mile Project.
11 A. M. Morning Worship and celebration of the Lord's Supper. Mr. Noyes will preach on the subject "Coming to Yourself." Mr. Allen Higgins will sing the following selections "Hold Thou My Hand" by Briggs and "Face to Face" by Johnson. Mrs. Lochman has chosen as her offerings, the following:
Prelude—"Cantilene" by Dubois
Offertory—"Intermezzo" by Delibes
Postlude—"Allegro" by Dubois
Monday
7 P. M.—Boy Scouts will meet in the Assembly Hall.
8 P. M.—Minstrel Show rehearsal.
Tuesday, 12 Noon The Bethany Society will serve a Public Luncheon in the assembly hall.
2 P. M.—Monthly meeting of the Bethany Society.
Wednesday, 1:30 P. M.—Red Cross sewing in the assembly hall.
Thursday, 10:30 A. M. Annual meeting of the Woburn District of the Mass. Cong'l. Conf. and Miss. Soc. in the Union Congregational Church at North Reading.

FIRST BAPTIST CHURCH

Rev. R. Mitchell Rushton, Minister, 18 Park Avenue, Tel. Win. 0225.
Mr. Malcolm C. Wilson, Church School Superintendent. Tel. Win. 0572.
Mr. Arthur Flemings, Choir Director.
Mrs. Helen Palmer Macdonald, Organist
Mrs. Malcolm C. Wilson, Junior Choir Director.
Evangeline Drury, Director of Young People's Work.

Saturday, May 2, 9:30 A. M.—Children's World Crusade May Party Picnic. Assemble at the church.
Sunday
9:30 A. M.—Church School for all departments above the beginners.
9:30 A. M.—Woman's Bible Class meets in the Church Parlor. Teacher, Frederick S. Emery.
9:30 A. M.—Everyman's Bible Class. Teacher, Leonard O. Waters.
10:45 A. M.—Public Worship. Sermon by the minister, Rev. R. Mitchell Rushton, entitled "A Miracle at Dinner." Holy Communion. Go-to-Church-Band. Children's Message, "Walking in the Dark."
10:45 A. M.—Beginners Department in the Primary Room. Children under six cared for during the morning service.
11:20 A. M.—Children's World Crusade in the Social Hall.
5 P. M.—The Young People will meet at the Church to attend the Youth Service at Tremont Temple at 6 p. m.
Monday, 7 P. M.—Boy Scouts, Troop 7.
Wednesday, 7:45 P. M.—The Friendly Hour Mid-Week Service. The pastor will lead. Subject, "Christ's Charge to Peter."
Thursday, 10 A. M. to 3 P. M.—Monthly meeting of the Women's League.
10 A. M.—Sewing.
12 Noon—Luncheon, Chairman, Mrs. Frederick C. MacDonald.
1:15 P. M.—Program, election of officers, reports.
8 P. M.—Church Executive Committee meeting in the church parlor.
Friday, 7:30 P. M.—Senior Choir rehearsal.
Saturday, 9:30 A. M.—Junior Choir rehearsal.

Important Announcement

Rev. Ewart Edmund Turner, a commentator on current events and noted traveller in Germany and other part of the world, will be the speaker at the Mother's Day program next Sunday night. The Young People will sponsor this program and it is hoped a large group of parents will attend, especially mothers. The public is invited.

CRAWFORD MEMORIAL METHODIST CHURCH

"A Friendly Church by the Sida of the Road"

Rev. Roger E. Makepeace, Minister.
Residence, 30 Dix Street. Tel. Win. 0539-M.
Mrs. Harris G. LeRoy, Director of Church School.
Miss Anne Blanchard, Organist and Choir Director.

9:45 A. M.—Church School session.
10:45 A. M.—Nursery, Beginners, and Primary classes.
10:45 A. M.—Morning Worship Service. The Pastor will preach on the subject, "How Can We Make God Real?" The Senior Choir will sing the anthem by Thiman, "Thy Church, O God," and the quartet will sing "The Lord Is My Shepherd" by an unknown composer. Organ selections in the service by Miss Anne Blanchard will include "Prelude and Fugue" by Eddy, and "Prelude and Fugue in G Minor" by Bach.
4:30 P. M.—M. Y. F. Cabinet meeting with the pastor.
5:30 P. M.—The Methodist Youth Fellowship meeting at the parsonage with Miss Lucille Swain, head of the Personnel Department of the Cambridge Sears Store.
8 P. M. The Young Adult Group at the parsonage. The Rev. James G. Lane of Medford will relate his "Visit Through the Holy Land" via camel.
Tuesday, 8 P. M.—The 40/40 Club of Young Married Couples will meet at the parsonage. Mr Leland Bickford, former news editor of the Yankee Network will be the guest of the club.
Thursday, 7:45 P. M. M. Y. F. One Act Play Contest at the Melrose Methodist Church.
Friday, 6:30 P. M.—Mothers and Daughters Dinner in the Social Hall. Miss Mary Hodge, toastmistress; Mrs Frank C. Herrick, general chairman; Mrs. Roger Burgoyne, decorations; and Mrs. Roger Makepeace, tickets.

FIRST CONGREGATIONAL CHURCH

Rev. Howard J. Chidley, D. D., Minister. Residence, Fernway.
Miss Evelyn Scott, Director of Religious Education.
J. Albert Wilson, Organist and Choirmaster.
Church telephone Win. 0328.

10:45 A. M.—Dr. Chidley will preach on "When Life Bogs Down." The Senior Forum Will attend morning worship. Childrens Sermon, "The Visitor."
The Missionary Committee will meet at the close of morning worship.
School sessions are as follows:
Nursery—For children from $2\frac{1}{2}$ to 4, at 10:45 a. m. Kindergarten—Children from 4 to 5 at 10:45 a. m. Primary Department—Grades 1 and 2, at 10:45 a. m. Junior Department—Grades 3 and 4, at 10:45 a. m. Intermediate Department—Grades 5 and 6, at 10:45 a. m.—Junior High Department, 9:30 a. m.
The Senior Forum will attend the afternoon and evening sessions of the Pilgrim Fellowship Conference in the Congregational Church, Stoneham.
Red Cross Sewing every Tuesday, Wednesday and Thursday in the Parish House. Nursery School, under the direction of Mrs. W. G. Morse, Jr., every Thursday from 9:45 to 12.
A "Junk Party" will be held in the Parish Hall Saturday afternoon, May 9, at 2:30 o'clock. Admission, 20 lbs of junk. Papers, magazines, metals, etc. accepted. Junk may be left at the church any afternoon from 3 to 5 o'clock. As a special attraction, Dr. Tozier will show some unusual animal pictures and comic movies.

FIRST CHURCH OF CHRIST, SCIENTIST, WINCHESTER

Sunday Services and Sunday School, 10:45 A. M.
Wednesday testimonial meeting, 7:45 P. M.
Reading Room, 5 Winchester Terrace (off Thompson Street). Open daily, except Sunday and holidays, from 10 A. M. to 5 P. M. Saturdays from 10 A. M. to 9 P. M.

In all Christian Science churches, branches of The Mother Church, The First Church of Christ, Scientist, in Boston, Massachusetts, a Lesson-Sermon will be read Sunday, May 3, on the subject: "Everlasting Punishment."

The Golden Text will be: "The Lord is known by the judgment which he executeth: the wicked is snared in the work of his own hands" (Psalms 9:16). Bible selections will include the following passage: "The night is far spent, the day is at hand: let us therefore cast off the works of darkness, and let us put on the armour of light. Let us walk honestly, as in the day" (Romans 13:12, 13 to ;).

One of the passages from the Christian Science textbook, "Science and Health with Key to the Scriptures" by Mary Baker Eddy, included in the Lesson-Sermon, reads as follows: "Let us remember that the eternal law of right, though it can never annul the law which makes sin its own executioner, exempts man from all penalties but those due for wrong-doing" (p. 385).

WINCHESTER TRUST COMPANY
35 CHURCH STREET

CONDENSED STATEMENT
As of the Close of Business April 4, 1942

RESOURCES

Cash and due from Banks	$ 528,263.79	
United States Bonds and Notes	884,641.74	
		$1,412,905.53
Loans on Real Estate		569,428.64
Other Stocks and Bonds		570,450.21
Other Loans		321,454.32
Banking House and Equipment	54,611.54	
Less Reserve for Depreciation	22,122.13	
		32,489.41
Accrued Interest and Other Income Receivable and Expense Prepaid		19,576.01
		$2,926,304.12

LIABILITIES

Capital	$ 100,000.00	
Surplus and Guaranty Fund	154,000.00	
Undivided Profits	116,173.70	
		$ 370,173.70
Reserves		14,261.00
Commercial Department Deposits	$1,578,423.30	
Savings Department Deposits	963,215.56	
		2,541,638.86
Other Liabilities		230.56
		$2,926,304.12

A MEMBER OF THE FEDERAL DEPOSIT INSURANCE CORP.

BUKA ISLAND

First Stepping Stone in Long Chain Toward New Zealand

Buka Island, of the Solomon group, near which Japanese naval units were reported observed, is the northernmost stepping stone in a 1600 mile chain extending toward New Zealand, says a bulletin from the National Geographic Society.

Buka is about 170 miles east of the Japanese-occupied island of New Britain, the bulletin points out. It is about 1000 miles northeast of the nearest point on the Australian mainland.

Once German Colony

Little Buka has an area of less than 200 square miles. Its population, with that of neighboring islets, was between six and seven thousand, some years before the outbreak of the present war. The natives are unusually strong, and because of their intelligence have been much in demand for local and labor markets, as well as for native police forces.

The island's best harbor is Queen Carola, on the west coast. It is capable of accommodating large ships. Back of the harbor, however, is an inhospitable coastal region composed largely of mangrove swamps. Many such swamps are found along the Buka shores, while tangled jungle and forest, interspersed with grassland, form much of the interior. There are mountains in the south and west, one peak rising to a height of more than 1300 feet.

EPIPHANY GIRLS CHOIR IN BOSTON

On Sunday, May 3, the Church School of Epiphany parish will join with other schools throughout the Boston area in a service at Trinity Church, Boston. On this occasion the Lenten offering made by the members of the church schools will be presented. Epiphany will have a check for $220.77. The mite boxes of the youngest children contained $51.20, and their elders in the parish increased this to $133.20 by patronizing their Lenten Tea and Food Sale. The rest came from earnings and savings in the mite boxes of the upper school.

The upper school made also a Lenten contribution of $24 to a fund for Chinese children. This they secured by denying themselves the blossoming plants which the Church Service League has for years supplied at Easter.

The primary department received plants as usual. Perhaps the youngest class of the upper school had a brief moment of regret as they saw the gay geraniums. But the satisfaction of belonging to a more grown-up world, which gives instead of getting, was potent to overcome such a brief pang.

The choir of the Epiphany Church School will attend the Trinity service and take part in the procession. The choir this year has the following members: Ann Albree, Lynn Aitkens, Nancy Booth, Rosanne Borden, Joan Bodman, Mary Bodman, Marilyn Chase, Betsy Chillcott, Ann Dillingham, Joyce Foster, Nancy Kate Jenney, Louise Knight, Betty Parkin, Joan Salmon, Elizabeth Seager, Harriet Sherman, Priscilla Sherman, Ellen Shoemaker, Caroline Smith, Eleanor Thompson, Ann Votaw, Helen Walker, Virginia Walters, and Theodora Whatmaugh.

The choir has been directed by Mrs. F. Phillips Walker and Miss Hilda Hope.

Camp Site Historic

Historic "Gallows Heights," close by the crumbling city wall of Visby, on the Swedish island of Gothland, in the Baltic sea, has been made into an up-to-date camping ground for tourists.

69c Special Pen Sale 69c

NEWLY DESIGNED FOUNTAIN PEN, fully tested and absolutely guaranteed by the manufacturer who has continuously made fine Pens for nearly 40 years. This pen is Standard Size and is available in three smart colors and rich jet black in both long and short models.

So much value for so little! 14kt. Gold Plated Point of large size and sturdy weight; non-breakable pyralin material; positive and automatic-cleaning lever fill; full length scientific comb feed for ink control; unusual ink capacity.

LAST CHANCE FOR THE DURATION!

WILSON *the Stationer*
STAR BUILDING

APPLICATION FOR WAR RATION BOOK (To be filled in by Registrar only)

IMPORTANT.—A separate application must be made by (or, where the Regulations permit, on behalf of) every person to whom a War Ration Book is to be issued. The separate applications for each and every member of a Family Unit (see Instructions to Registrar) must be made by one, and only one, adult member of such Family Unit.

Local Board No. _____ County _____ State _____

Application made at _____ (NAME OF SCHOOL BUILDING, OR OTHER ADDRESS)

Date _____, 194____ Book One No. _____

1. NAME, ADDRESS, AND DESCRIPTION of person to whom the book is to be issued:

(LAST NAME) (FIRST NAME) (MIDDLE NAME)

(STREET NO. OR P. O. BOX NO.) (STREET OR R. F. D.) (CITY OR TOWN)

(COUNTY) (STATE)

(ft.) (in.) (HEIGHT) (lbs.) (WEIGHT) (COLOR OF EYES) (COLOR OF HAIR) (AGE) (yrs.) (Sex) (Male ☐ Female ☐)

2. (a) If the person named above *IS* a member of a Family Unit, state the following:

(1) Number of persons in Family Unit, including the person named above _____

(2) The person named above is my—

☐ (SELF.) ☐ (FATHER.) ☐ (MOTHER.) ☐ (HUSBAND.) ☐ (WIFE.) ☐ (SON. DAUGHTER.) ☐ (RECEPTION)

(3) Total amount of white and brown sugar in any form which is owned by the Family Unit or its members: _____ lbs.

(b) If the person named above *IS NOT* a member of a Family Unit, state the total amount of white and brown sugar in any form which is owned by the person named above: _____ lbs.

3. Number of War Ration Stamps to be removed from War Ration Book One (upon the basis of information stated above): _____ (IF NONE, WRITE NONE)

I hereby make application to the Office of Price Administration, an agency of the United States Government, for the issuance to the person whose name, address, and description are set forth above, of War Ration Book One and all War Ration Books hereafter issued for which the person named above becomes eligible under Rationing Regulations. I hereby certify that I have authority to make this application on behalf of the person named above, that no other application for a War Ration Book has been made by or on behalf of such person, and that the statements made above are true to the best of my knowledge and belief.

Section 35 (A) of the United States Criminal Code makes it a criminal offense, punishable by a maximum of ten years' imprisonment, $10,000 fine, or both, to make a false statement or representation to any Department or Agency of the United States as to any matter within the jurisdiction of any Department or Agency of the United States.

(SIGNATURE OF APPLICANT)

I hereby certify that I have witnessed the Applicant's signature and that War Ration Book One, bearing the above number, has been delivered to the Applicant with the above-stated number of stamps removed.

(SIGNATURE OF REGISTRAR)

(This space reserved for later entries by Local Board or Applicant)

The undersigned hereby certifies to the Office of Price Administration that he received the following War Ration Books on the dates indicated below or on the back hereof, and that with each receipt he reaffirms the truth of the statements in the foregoing application.

Date	Book No.	Serial No.	Signature of Applicant

OPA Form No. R-301 ★ U. S. GOVERNMENT PRINTING OFFICE 16—26630-1 (Continue on reverse side.)

Applicants for sugar rationing books are urged by Kenneth B. Backman, New England Regional Director of the Office of Price Administration, to study carefully the application card, illustrated above, and have the correct answers when they register on May 4, 5, 6 and 7. A separate application must be made for every person for whom a ration book is issued, but only one member of each family unit is to appear at the nearest elementary school to apply for all members of the family.

If you answer these questions promptly, OPA estimates it will only take four minutes to fill out this form. One and a quarter million school teachers will serve as registrars.

1. Applicants should come prepared with a list of the members of their families, giving the exact name of each.

2. An exact description of each member of the family unit, giving the height, weight, color of eyes, color of hair, age and sex of each one.

3. The person who registers for the family unit must state his or her exact relationship to each member of it.

4. It is necessary to know to the pound just how much sugar is in the possession of the household. The amount of sugar will be divided by the number of people in the family units and stamps will be torn out by the registrar for all sugar in excess of two pounds per person. If more than four stamps have to be removed, issuance of the book will be withheld until later.

One—and only one—member of each family unit is to go to the elementary school nearest to the person's residence to register and to apply for ration books for the whole family, OPA emphasizes. Single people not members of a family unit, even if they board with a family, must apply for themselves.

A family unit has been defined by the Office of Price Administration as "a group of two or more individuals consisting of all persons who are living together in the same household who are related by blood or marriage."

RUSSIAN WAR RELIEF

As previously announced, the Winchester committee of Russian War Relief Inc., will hold its inaugural meeting at the home of Mr. and Mrs. Alexander Samoiloff, 314 Highland avenue, on Sunday evening, May 3 at 8 p. m.

To a group of sponsors and others interested in Russian War Relief, a member of the Massachusetts Executive Committee and Mr. Cedric Seager, chairman, will outline the purpose and scope of the drive. The meeting will be asked to suggest ways and means whereby Winchester can contribute most notably to this great Samaritan enterprise. The organization is nation wide. It is purely humanitarian. It has no political affiliations. Its primary object is to raise funds for the purchase of medical supplies for the relief of the Russian people. Its general aim is to give the greatest relief where the greatest of need exists. The contribution of the Russian people to the cause for which we are fighting has already been notable, if not decisive. It has been achieved at the cost of untold suffering. Now it is given to us to alleviate some of the agony that has been endured. By supporting the drive we can help to stem a mounting tide of sacrifice.

Princess Marie Poutiatine, distinguished member of an ancient Russian ducal family, has generously promised to attend the inaugural meeting and sing some Russian songs. Princess Poutiatin recently arrived in this country from France. She will be accompanied at the piano by Mr. Albert Fillmore.

In addition, Mr. Leonard Bernstein, a talented pupil of the eminent conductor, Mr. Koussevitzky, will play a Shostakovich concerto. As a mark of appreciation for the talent so freely offered a collection for the benefit of Russian War Relief will be taken up during the evening.

Those who expect to attend the meeting are asked to take note that entrance to the Samoiloff residence is by way of Mason street. Cars may be parked on Mason street or on adjacent Highland avenue.

DEFENSE STAMP WINNERS DRAWN AT ELITE

Winners of the Defense Stamp popularity contest which has been running for several months at the Elite Barber Shoppe were drawn Wednesday afternoon at the shop by Henry J. McCormack, proprietor of McCormack's Pharmacy, with Dominic Cimino and Jim Penaligan of the Star as judges.

The first prize winner, who received a $3.50 Defense Stamp, was Stuart Hutchins of 2 Marchant road. Second prize, a $1.50 stamp, went to Robert Abbe of 188 Parkway. The next five names drawn, Charles F. Brown of 45 Grove street, Pete Marroney of 633 Main street, Robert Horne of 6 Reservoir street, Robert Derro of 36 Lebanon street, and "Nichols" of Wildwood street, each received a $1 stamp.

The proprietor of the Elite Barber Shop, Mr. Gerald Seminatore, gave the stamps personally. During the time the contest ran each patron of the shop had the privilege of voting for a boy, the names being kept in a sealed box until Wednesday afternoon, when the seals were broken for the drawing.

NOTARY PUBLIC

T. PRICE WILSON

STAR OFFICE

TO HOLD MEETING FOR NURSING VOLUNTEERS

On Friday, May 1, at 8 p. m. in the nurses' home of the Winchester Hospital, there will be a meeting of graduate nurses. This means all nurses whether active or not; with the exception of those occupied at the hospital.

The purpose of this meeting is to enroll volunteer nurses for civilian first aid in the event of an emergency. Any graduate nurses living in Winchester is urgently requested to join this medical unit on Friday, in order that the organization be completed and necessary instructions begun.

The time to prepare is now and not after trouble has come.

In order to do the best possible in the shortest time we must have organization.

Dr. Richard Sheehy, director of Medical Defense of Winchester and Dr. Angelo Maietta, Director of First Aid, will give interesting talks and instructions concerning the Medical Defense program.

If it is impossible to attend the meeting and you wish to enroll, call Mrs. A. Aitken, Win. 1587 or Mrs. C. D. Smith, Win. 2624.

GIRL SCOUT NOTES

The Girl Scout Rally which had to be postponed in March on account of the epidemic of Measles, is to be held on Thursday, May 14 at 7 p. m. in the High School Auditorium. This event celebrates the 30th year of Girl Scouting in America, as well as the 25th year in Winchester. The original program will be carried out, and all Girl Scouts, parents and friends are cordially invited to attend.

* * * *

Folders containing complete information concerning the Winchester Girl Scout Day Camp are now in the hands of all Leaders. If any Girl Scout is interested in the camp and has not obtained a leaflet, she should get in touch with her Leader.

As registrations for the Day Camp are limited to 80, applications should be in before June 1. Camp will be open three days a week from July 7 to July 31.

BIG CROWD EXPECTED TO SEE WURZEL-FLUMMERY

The 45 girls in Troop 2 of Winchester will have their hands full trying to accommodate the prospective purchasers of tickets. Thursday, April 30, the tickets were distributed to everyone in the Girl Scout Troop. Immediately a large portion of the tickets were pledged and sold to the interested public.

The two front rows will be reserved for members of the audience who are hard of hearing. All Girl Scouts are invited to a dress rehearsal on Friday evening, May 15.

The cast of the play is interested in both quality and quantity. The quality of the play is assured, but the quantity of the seats is limited. Hurry! Don't miss your chance to witness A. A. Milne's one act comedy, Wurzel-Flummery, at 8:30 on May 15, in the auditorium of the Wyman School.

Any member of the cast or witness to rehearsals will assure you Wurzel-Flummery achieves professional standards. From a critical viewpoint "it promises to be an exceptionally good play." That is only a statement from one of the critics; others go even further in their praise.

Know where history is being made. Get Ernest Dudley Chase's "Battle Map of the Pacific," an artistic and practical map. 50 cents at the Star Office.

RED CROSS NEEDS 100 FOLDING COTS, 200 BLANKETS

Campers and fishermen, summer vacationists and hospitable fellow-citizens, will you loan some of your equipment to the Winchester Chapter of the American Red Cross? Write your name and address in indelible ink on a piece of tape and sew it to the blanket. Mark the cot very plainly. All will be carefully stored until needed, and returned to you after the war.

These cots and blankets are for emergency use in case of disaster here. We hope we shall never need them. But we ought to have them now. Will you please call the Red Cross Rooms (Win. 2563) if you know where we can get any.

This project is being undertaken by the Winchester Office of Civilian Defense and the Red Cross working together. It is of major importance. Either organization will gratefully accept the cots or blankets, and care for them in one common stock.

Thanks for the Vacuum Cleaner!

Within less than 24 hours after our request for a vacuum cleaner appeared in the classified section of the Star, the need was met. We are filled with pride that we can serve a place like Winchester. Come up and see how clean we are; and bring your thimble!

Stitchers Attention

Did you notice a recent picture in a Boston paper, showing an Oklahoma mother and child who chanced to be calling on the neighbors when a tornado demolished their own home? And did you wonder what they were going to do for a change of clothing? The Red Cross is anticipating such emergencies, and is building up a reserve of clothing all along the Atlantic and Pacific coasts and even in Iceland and Alaska.

We need more workers and especially we need more women who can run the sewing machines. The rooms are open every day. Please come and help us stitch or sew.

Red Cross Benefit Concert

We hope you will buy your tickets early for the Concert to be given Friday evening, May 15 at 8:30 in the High School Auditorium. Remember, the net proceeds all go to our Red Cross Chapter, and we do need them. The Concert by the Mystic Glee Club, assisted by Eugene Conley (formerly with the San Carlos Opera Co.) will be exceptionally fine. Tickets may be had at Parker & Lane's, Mary Spaulding's and from Red Cross committee members.

Letters From England

Our Chapter often receives letters of acknowledgement from abroad. Today we are publishing one which recently arrived from England.

c/o Miss Aceton
Kirby Road
Deolale
Yks.
10.2 42

To the American red cross.

We are writing this letter to thank you for the warm clothes and shoes you have sent us. My sister and I are evacuee's enjoying the country. Our father died about a month ago and mother has eight of us to look after. The youngest is two years old and the eldest is fourteen. I am twelve years and my sister is seven years old. We were evacuated in 1939 and have not been home at all since. I am a member of the girl guides in this district.

Thank you again for the gifts.

From
Francis and Nancy Neilson

Deepest Fresh Water Lake

Lake Baikal, in Siberia, is said to be the deepest fresh water lake in the world.

WINCHESTER LEAGUE OF WOMEN VOTERS

Annual Meeting — Tea

On Friday afternoon, May 8 at 2:30 p. m., the Winchester League of Women Voters will hold its annual meeting at the home of Mrs. Ralph Sparks, 45 Cabot street. The League is fortunate in having secured as speaker of the afternoon Mr. Carlyle Morgan from the Editorl Staff of the Christian Science Monitor. Mr. Morgan will speak on the subject, "What Peace Are We Fighting to Win?" Through his long association with world statesmen Mr. Morgan has a great deal of "off the record" information. Recently the Christian Science Monitor has started a Peace Aims Department and Mr. Carlyle Morgan has been named Editor of that.

Mrs. Malcolm Nichols, president, will preside and tea will be served at the conclusion of the meeting.

GUILD OF THE INFANT SAVIOUR

The bridge and fashion show held on Wednesday at Hotel Continental was a grand success. About 150 members attended the luncheon, and there were 50 tables of bridge.

The fashion show, modeled by our members and daughters, was unique in that it showed the trend of fashion from 1650 to the present time. In next week's editlon we will publish a complete account of the show and names of models.

Members, do not forget the American Home Arts Crafts day on Tuesday, May 26. This will be the last meeting of the season, and we expect every member who can possibly do to be present. Many beautiful articles will be on exhibition including our infants' layettes. There will also be a food sale. Please come and bring your friends.

Many mothers and daughters are planning to attend the Communion Breakfast on Sunday, May 17 at Lyceum Hall. Vice president Mrs. John O'Leary is chairman in charge and she would like a list of those planning to attend, as soon as possible.

The next meeting of the board is on Thursday, May 7 at Lyceum Hall, at 2 p. m. This is the last board meeting until next October, and every officer should be present on the above date.

On next Tuesday May 5, we are invited to attend a bridge and whist at Cople Plaza Hotel, as guests of the Boston Guild, President Mrs. Breath has extended a cordial invitation to all, to attend this gathering of Guild members.

At the meeting on Tuesday, April 28, a large gathering of members were in attendance. Tea was served by hostess Mrs. John Lennon assisted by Mrs. Lester Billings, Mrs. Edwin Booth, Mrs. John O'Leary and Mrs. Francis Barrett.

Next meeting of the chapter is on Tuesday, May 12.

O. E. S.

All Eastern Star members are cordially invited to attend the 210th stated meeting of Winchester Chapter No. 175, Order of Eastern Star to be held at the Masonic Apartments, Monday evening, May 4 at 8 o'clock.

The entertainment will consist of colored motion pictures after the meeting.

The 66th annual session of the Grand Chapter of Massachusetts O. E. S., will be held in the Municipal Auditorium, Springfield, May 13, 14. Members of the local Chapter desiring to attend may obtain credentials from the Secretary.

What's in a Name?

Her name was Orange Grove. When she was married one of the little nieces who did not know her very well heard members of the family calling her Aunt Orange. She said: "Is there an Uncle Lemon?"

PROFESSOR SOROKIN AT HARVARD CLUB

At the annual closing banquet of the Harvard Club of Eastern Middlesex, to be held on Wednesday, May 6, the speaker will be a Winchester resident, Prof. Pitirim A. Sorokin, chairman of the Department of Socioloy at Harvard. Professor Sorokin will talk on Russia, a subject on which he is a nationally recognized authority.

Born and reared in Russia, Professor Sorokin was instructor in sociology at the University of St. Petersburg when the Russian Revolution started. Joining the movement headed by Alexander Kerensky, he was made Secretary of State. After the fall of the Kerensky regime, he was exiled from Russia in 1923. Coming to the United States, he was made Professor of Sociology at the University of Minnesota, and in 1930 he came to Harvard. His recently published book, "The Crisis of Our Times," has been termed by the "New York Times" the product of "one of the great minds in this country."

All men who have been in any way connected with Harvard are cordially invited to attend the meeting, which will be held at the Shaker Glen House (Route 128) at 6:30 p. m. Reservations can be made in advance by calling Carlisle W. Burton, president of the club (Win. 2170), Arthur S. Harris, secretary-treasurer (Win. 2193-W), or A. Russell Ellis, representative-at-large Win. 0734-W).

"FUNFAIR GARDEN CLUB"

Mistress Mary quite contrary
How does your garden grow
With cockle shells and silver bells
And pretty maids all in a row.

Mistress Mary has joined forces with Uncle Sam this year in making her garden plans and now preparations are progressing rapidly for a gala opening on the island May 23. You will feast your eyes on a gorgeous display of plants and seedling, just the ones you want for that bare spot in the flower garden. Mistress Mary's garden is chock full of ideas and information for your garden.

When you don your gloves and pull the trowel from the wall ready to do battle with the crop of weeds and that important job of thinning, you are just the gardener we want. Don't throw away those bulbs, save that plant! We want it for the Perennial Bargain Booth. Call Mrs. William Morton, Win. 2431, to the rescue. Someone may have just the space for what you can't use and we'll sell it to them at bargain prices.

Mrs. Clarke Staples is the Head Gardener assisted by a staff of under gardeners including Mrs. Franklin Flanders as assistant gardener, Mrs. Loring Gleason, Mrs. Harold Richmond, Mrs. Vincent Farnsworth, Jr., Mrs. Charles Eaton, Mrs. Donald Crowell, Mrs. William Morton, Mrs. George Marks, and Mrs. J. Girard Chandler.

Wax paper at Wilson the Stationers.

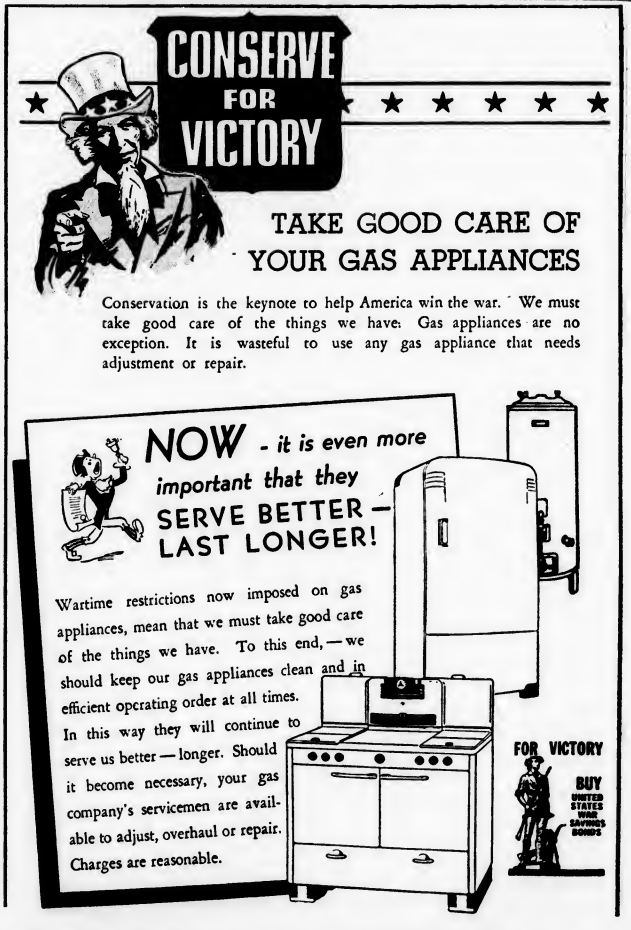

CHRISTIAN SCIENCE LECTURE

(Continued from page 1)

"The kingdom of heaven" is a New Testament phrase Its earliest use seems to have been by John the Baptist, who came proclaiming, "Repent ye: for the kingdom of heaven is at hand." Repent means change your mind, change your way of thinking, change the very basis of your thinking from the material to the spiritual. Human beings have been educated to think of themselves and all that pertains to them as material in origin and existence They have been taught that they are mortals, that they live in a material universe, and are subject to laws of matter. This is not the real truth about man. The Bible reveals that God, Spirit, is the only creator, and that man is His expression, a spiritual being, living in a spiritual universe, and it urges us to awaken to this truth. As we do we shall find that "the kingdom of heaven is at hand."

Our Master frequently spoke of "the kingdom of heaven," and on one occasion as recorded in the thirteenth chapter of Matthew he endeavored to explain this phrase by a number of parables or stories. Possibly one of Jesus' earliest utterances may throw some light on this subject. You will remember that, as we are told in the fourth chapter of Luke, Jesus "came to Nazareth, where he had been brought up: and, as his custom was, he went into the synagogue on the sabbath day, and stood up for to read." And this is the passage he read, "The Spirit of the Lord is upon me, because he hath anointed me to preach the gospel to the poor; he hath sent me to heal the brokenhearted, to preach deliverance to the captives, and recovering of sight to the blind, to set at liberty them that are bruised." When he had finished reading Jesus announced, "This day is this scripture fulfilled in your ears."

It was to be Jesus' mission to meet the needs of the poor, the brokenhearted, the captives, the blind, and the bruised. In other words, Jesus came to prove that, as Mary Baker Eddy has expressed it in "Science and Health with Key to the Scriptures" (p. 494), "Divine Love always has met and always will meet every human need." Economic needs, mental needs, social needs, physical needs, spiritual needs all were to be met. Jesus came to reveal by his words and works not only what God is but what He does for men. He proved that the kingdom of heaven is here and is available to men now.

Many people believe that the kingdom of heaven has little to do with "here" and "now." They believe that if there is such a condition it belongs to some distant future and can be entered only through the experience of death. They believe that death is a gateway to paradise, a stepping-stone to life. Whence came such a conception? Does the Bible teach any such doctrine? Did Jesus speak of death in this way? The Bible speaks of death, not as a friend, not as a progressive step, but as an enemy, something to be overcome.

The entrance to the kingdom of heaven is, as the Bible points out, through repentance, a new birth, or as Paul puts it, "the renewing of your mind." Such steps can be taken now. If the kingdom of heaven is to be found at all, it is to be found where we are, and the advice of the wisest and most scientific man the world has ever seen is that we make the seeking of this kingdom our first consideration. Where may we be informed about it? How shall we seek it? The Bible tells us what it is, and the Christian Science textbook outlines practical steps to be taken toward finding it. With these books as our guides, and their directions faithfully followed, we cannot miss the way

The Poor

"To preach the gospel to the poor" is the phase of the Messianic mission of Christ Jesus mentioned first in the passage we quoted a few moments ago What sort of news do you think would be good news to the poor? Would they consider it good news to be told that they were born to poverty, and that there was no way of escape from it? Would it help them to be told that if they would bear their poverty patiently they would be compensated by riches hereafter? If such statements were true they would undoubtedly be helpful But they are not true. They carry an implication that God has decreed poverty for some and riches for others; that there is a law of compensation which works materially, by which those who are rich in material things hereafter become poor, and those who are deprived of material things now, will in the future have an abundance of them. There is no such law. The fact is, God is not cognizant of matter or things material.

It would, however, be good news to the poor were they to hear that right doing and honest dealing do not produce poverty; that poverty is not a result of obedience to the laws of God. It would help them were they to learn that God does not send poverty to anyone; that He did not create it; that it does not belong to or exist in His kingdom; and that it is one of those conditions of thought from which a knowledge of the truth about God and man will make free.

During the years of his ministry Jesus associated with both the poor and the rich. He loved the poor neither more nor less than he loved the rich. He made no virtue of poverty, nor did he condemn riches, though he did condemn *trust* in riches Poverty is not a virtue. It is a phase of limitation which should be overcome Poverty is a denial of the allness, the goodness, and the everywhereness of God. It is not adequately defined by the term "lack of money." It is a state of mind. The poorest person I have ever known was a man who had more money than anyone else in the neighborhood. Poverty is a state of mind, and its antidote is the truth as expressed by Mrs Eddy on page 5 of "The First Church of Christ, Scientist, and Miscellany," in these words "Christian Science comes to reveal man as God's image, His idea, coexistent with Him—God giving all and man having all that God gives."

But someone may ask, What does God give? Centuries ago the writer of the ninety-first Psalm gave his readers this comforting assurance, based, as most promises are, upon a specific condition. The condition was, "Because thou hast made the Lord . . . thy habitation." The promise was, "There shall no evil befall thee, neither shall any plague come nigh thy dwelling." And the reason given was, "For he shall give his angels charge over thee, to keep thee in all thy ways." God gives His angels charge over us. His angels are not some sort of winged creatures. Angels are defined in our textbook, in part (p. 581), as "God's thoughts passing to man; spiritual intuitions, pure and perfect."

God does not give men material things, for the simple reason He has no such things to give. He does, however, give us something more substantial. Hear this statement of Mrs. Eddy given on page 307 of "Miscellaneous Writings": "God gives you His spiritual ideas, and in turn, they give you daily supplies. Never ask for to-morrow: it is enough that divine Love is an ever-present help; and if you wait, never doubting, you will have all you need every moment." This does not mean that one should do nothing, should make no effort, and expect to be fed by the ravens If you have any such notion listen again, "God gives you His spiritual ideas, and in turn, they give you daily supplies." Did you notice those words, "in turn, they give you"? In other words, God gives you His ideas, His qualities, and as you use them, they supply you. You have something to do. You have your part to play. Your part is to reflect God. Whether your daily task is sweeping a street or managing a railroad, your work is to reflect intelligence, wisdom, energy, activity, etc., qualities which reflect God, and if you intelligently and actively reflect God, your needs will assuredly be met.

The word "poor" may have, however, an entirely different meaning. It is used to mean "the receptive thought" (see Science and Health, 34:16), those who are hungering for the truth and ready to receive it. Jesus recognized that human thought may have various grades of receptivity. He illustrated these in his parable of the sower. He likened them to "the way side," "stony places," "among thorns," and "good ground." The good ground illustrated the receptive thought, where the seed brought forth abundantly. Is it any wonder Jesus said "their's is the kingdom of heaven"?

Mary Baker Eddy

History records that many times pioneers have made expeditions into the unknown, and bravely facing they knew not what of trials and danger, have returned with accounts of the wonders of new lands. After the courageous explorer had found and mapped the way, others followed and reaped rewards.

In 1866 Mary Baker Eddy, a gentle and pious descendent of sturdy New England pioneers, yearned to see beyond the commonly accepted limits of human experience. Surely, she felt, there must be a land beyond this region of distress and danger, a land of peace and safety. She pondered these questions, and through her study of the life and works of our Master and his followers she found the answer.

Describing the conditions for which she sought a remedy, and the struggles through which she passed in finding it, she has written (Science and Health, pp. 226, 227): "The lame, the deaf, the dumb, the blind, the sick, the sensual, the sinner, I wished to save from the slavery of their own beliefs and from the educational systems of the Pharaohs, who to-day, as of yore, hold the children of Israel in bondage. I saw before me the awful conflict, the Red Sea and the wilderness; but I pressed on through faith in God, trusting Truth, the strong deliverer, to guide me into the land of Christian Science, where fetters fall and the rights of man are fully known and acknowledged."

Describing her experience at this time, Mrs. Eddy has told us in "Retrospection and Introspection" (pp. 27, 28): "The divine hand led me into a new world of light and Life, a fresh universe—old to God, but new to His 'little one.' It became evident that the divine Mind alone must answer, and be found as the Life, or Principle, of all being; and that one must acquaint himself with God, if he would be at peace. He must be ours practically, guiding our every thought and action; else we cannot understand the omnipresence of good sufficiently to demonstrate, even in part, the Science of the perfect Mind and divine healing."

Having discovered through her courageous and unselfish labors the kingdom of heaven, she devoted herself to proving that it is a present possibility for human beings today, by healing men and women of various types of disease quickly and permanently. Then she committed her discovery to writing so that anyone may find the way to this kingdom of peace and harmony.

No one knows how many have been immeasurably blessed as a result of Mrs. Eddy's discovery, which she afterwards named Christian Science. I am one. My introduction to Christian Science came through a newspaper. One morning one of our daily papers printed a letter written by a man who quite evidently felt that Christian Science was something which every right-thinking individual should avoid. He seemed to be very much stirred up about it. Indeed he seemed to be considerably heated up about it, and I became curious to find out what had generated so much heat. So I sent to the public library to find out whether there was any literature on the subject and the Christian Science textbook was brought to me. In the two weeks I was allowed to have it out I read it through. I renewed the loan and read it through again. I renewed it again and read it through again. That is, within six weeks of the time I had seen the words Christian Science for the first time, I had read the textbook through three times; and through the reading of that book I was healed of a serious condition of the lungs from which I had suffered for a number of years. It might be of further interest to you to hear that at that time I did not know of the existence of a Christian Science church, a Christian Science practitioner, or even a Christian Scientist. Who can measure humanity's debt to Mrs. Eddy?

The Brokenhearted

To return to the subject we were discussing. The second phase of the Messianic mission of Christ Jesus mentioned by Luke was "to heal the brokenhearted;" that is, the downcast, the depressed, the mentally needy. What heavy hearts we sometimes carry! How sorry for ourselves we sometimes become! Self-pity is a guest that seems ever ready to knock at one's mental door. The moment anything goes wrong with our plans, our human relations, our business prospects, or our bodily health, the first guests to call at our mental home are fear and self-pity. And if we let them in we shall find ourselves moaning, "Oh my!" or "Isn't this terrible?" These intruders are not friends. They should be refused admittance.

The way out of any untoward situation is not by dwelling upon it, by accepting it as real and true, but by mentally turning away from it to what is really true, to the great fact that God, who is infinite Love, is governing, is governing now, and nothing can interfere with His government. Such a realization will lift us above the down-drag of self-centered thinking and set us free.

But the brokenhearted one may say, "My trouble is discouragement; every effort I have made has ended in failure, and I am thoroughly discouraged." Samuel Longfellow must have tasted some such experience and found its remedy. He wrote:

"Discouraged in the work of life,
Disheartened by its load,
Shamed by its failures or its fears,
I sink beside the road;
But let me only think of Thee,
And then new heart springs up in me."

Longfellow was right. Courage is a moral quality, not dependent in any way upon physical strength or weakness. David knew courage to be a moral asset much needed in human experience. His own life, tempted and triumphant, and set with personal and national pitfalls, called for all that courage means. He wrote, "Wait on the Lord: be of good courage, and he shall strengthen thine heart.' We may not have to do with the affairs of the nation, but everyone who strives valiantly for the right may have trials and defeats as did the king of ancient Israel, but the courage which fits us to face and discipline ourselves will equip us to meet every discordant situation which may arise, and will arm us for every battle against failure and wrong.

Discouragement is a word which Mrs. Eddy used but once in her writings, and then with the admonition that we never yield to it. Discouragement is based upon a belief that evil is more powerful or more persistent than good. Because Christian Science is founded upon the truth that God, who is good, is the only power, the student of Christian Science is being equipped to recognize and defeat the arguments of discouragement. There is one mental quality with which discouragement cannot dwell; that is gratitude. And gratitude may be the guest of each one of us every moment. If we would conquer discouragement, let us count our blessings.

On the other hand, the brokenhearted one may say: "My trouble is self-condemnation. I did something years ago for which I have been condemning myself ever since. I know this is hurting me, but I cannot stop it." For anyone in that condition Paul's rule regarding "forgetting those things which are behind" would be helpful, if followed. But he may say, "How can that be done?"

We human beings divide what we call time into three parts—past, present, and future—and then we frequently cause ourselves much unhappiness as a result of this classification. For instance, have you ever found yourself dwelling in thought for moments or hours at a time upon some untoward incident of the past, or, on the other hand, have you ever caught yourself occupying the moments as they pass in fearful anticipation of some unfavorable thing you imagine might happen at some time in the future? Or, to put it differently, have you not at times neglected the present, wasted its moments, unused its opportunities, while, as Burns put it:

"I backward cast my e'e,
On prospects drear!
An' forward, tho' I canna see,
I guess an' fear."

Now, if we live in the past we are apt to live in regret. If we live in the future we are frequently living in fear. But there is only one time in which we can actually live, that wee place between past and future, the present, the *now*. As Mrs. Eddy has said (The First Church of Christ, Scientist, and Miscellany, p. 12), "We own no past, no future, we possess only *now*." So if you find your thought dwelling regretfully on the past, or running fearfully forward into the future, bring it right back to the present, to now, to the time you can neither regret nor fear.

But to look at another phase of the subject—the brokenhearted one may say: "My trouble is grief; my dearest friend has passed away, and I cannot get over my grief. Why did God do this to me?" In the first place God's name should be cleared of any responsibility in the matter. God has never caused anyone to die. God is Life, and it is unthinkable that infinite Life could produce death.

Next, suppose we ask this person a question or two. Is your sorrow for your friend? Has the experience he has gone through done him any harm? It could not have done so. He has but passed the portal of a new experience. On the other hand, are you grieved on account of the loss you have sustained? It may not seem easy to rise above grief, but as you awaken through your study of Christian Science, to see that nothing has occurred to deprive you in any way of a single manifestation of God's love and care, you will gain a complete victory over it. As our textbook points out (p. 386): "You will learn at length that there is no cause for grief, and divine wisdom will then be understood. Error, not Truth, produces all the suffering on earth."

The Captives

To go back to the passage from Luke we quoted in the beginning, the third group mentioned was "the captives." The captives were to be delivered. Today every human being is in bondage to some extent. Physical slavery has been largely abolished, but mental slavery is still common: bondage to false education, to custom, to caste, to unjust laws. Mrs. Eddy yearned to make known to those so enslaved the freedom which was rightfully theirs. She wrote on page 226 of Science and Health, "The voice of God in behalf of the African slave was still echoing in our land, when the voice of the herald of this new crusade sounded the keynote of universal freedom, asking a fuller acknowledgment of the rights of man as a Son of God, demanding that the fetters of sin, sickness, and death be stricken from the human mind and that its freedom be won, not through human warfare, not with bayonet and blood, but through Christ's divine Science."

From Genesis to Revelation the message of the Bible is "overcome." "Be not overcome of evil, but overcome evil with good" is its heartening message to each one of us. But this overcoming does not imply a battling with evil as a terrifying reality. Rather is it a lifting of our thought above it through a recognition of what is really true about ourselves as "sons of God."

Every human being must deal with the belief of evil, and he must deal with it either from the basis that it is true, or that it is false. Many deal with evil as something which is real and true. The Christian Scientist has learned to deal with evil as something which God did not make, hence neither real nor true. Let us see how our Master dealt with it. Was it the purpose of Jesus' mission to support the claim of evil's reality, or to deny it? to make something of it, or to make nothing of it? Did not his every act tend to prove that the real man is free from every phase of evil?

There is a story told about Abraham Lincoln. At a critical moment during one of the battles an officer came to him and said, "Mr. Lincoln, don't you think that we should pray for God to be on our side?" And Lincoln said, "Better pray that we be on God's side." Overcoming is then really a casting in of our lot with God. God will be found to be our ever-present help when we rely on Him.

Appetites and passions claim to enslave humanity through a belief that the body is intelligent and can therefore experience pleasure. Christian Science differs from all other religions in its teaching that there is no intelligence or reality in matter. When through the study of Christian Science one awakens to the great truth that "sin confers no pleasure" (Science and Health, p. 404) he awakens also to the powerlessness of the passions to enslave him; then he begins to intelligently assert his dominion over them, and becomes free. The warfare against sin and sickness must be waged and the victory won before we can enter fully upon the joys of the kingdom of heaven.

Jesus told us that except our righteousness should exceed the righteousness of the scribes and Pharisees, which was a mere keeping of the letter of the law, we could not enter into the kingdom of heaven. To enter that kingdom we must be "born again." What does that mean? John explains it, "As many as received him, to them gave he power to become the sons of God." Commenting on this passage, Mrs. Eddy has written (Miscellaneous Writings, p. 182): "'As many as received him;' that is, as many as perceive man's actual existence in and of his divine Principle, receive the truth of existence; and these have no other God, no other Mind, no other origin; therefore, in time they lose their false sense of existence, and find their adoption with the Father; to wit, the redemption of the body. Through divine Science man gains the power to become the son of God, to recognize his perfect and eternal estate."

That statement raises a question: What am I? We human beings are prone to think of ourselves as material beings, as weighing so much, as being tall or short, stout or thin, as occupying so much space. But this assumption requires examination. Is my body my true selfhood? Am I my body? Is it not obvious that I must be more than anything I call mine, whether it be my brain or my body? If my real selfhood is much greater than anything I call mine, what am I? Is it not clear that I must be "the outcome of God" (Science and Health, p. 250), God's child, His idea?

But another question arises, Where am I? Where do I live? Do I live inside my material body, or outside of it? If I live inside of it, how is it that I seem to know more about the outside than the inside of it? But is there any proof whatever that I reside inside my body? If not, then where do I live? The Bible answers this question. In Acts 17:28 we may read, "In him [God] we live, and move, and have our being." How understandable that is! God being infinite, omnipresent Mind, and man being His child, His idea, surely he lives in Mind. Indeed he cannot get outside of infinite Mind, because infinity has no outside.

Another question: If, as our textbook points out (Science and Health, p. 209), "the material and mortal body or mind is not the man," what is the relationship between me and what is called my body? Or, What is my body? It is simply a manifestation of humanity's concept of man, plus my concept of myself.

Because my body expresses more or less accurately my concept of man, how important that I should give it something worth expressing. Hear this statement from our textbook (Science and Health, p. 208): "You embrace your body in your thought, and you should delineate upon it thoughts of health, not of sickness."

Were I habitually to think sickly thoughts about myself my body would express sickness. If, on the other hand, I were to learn through Christian Science what is really true about myself as God's expression, and then were to hold thought steadfastly to that ideal, my body would undoubtedly express harmony and health.

Physical healing comes about as a natural result of a change of thought, a change from fearful thinking about oneself to that truer thinking which recognizes man as under God's good government now. Behind such a concept is the truth which makes free.

The Blind

The next phase of the Christ-mission mentioned by Luke was the "recovering of sight to the blind." You will remember that when John's disciples came to Jesus to inquire whether he was the one that should come, Jesus pointed to his works and said, "The blind receive their sight, and the lame walk, the lepers are cleansed, and the deaf hear, the dead are raised up, and the poor have the gospel preached to them." Jesus gave them convincing evidence that the prophecy we referred to before was being fulfilled. John tells us in the ninth chapter of his gospel of the healing of a man who had been blind from his birth, and that many people had seen him after his sight had been restored.

Today there are some critics who, while they admit that blindness was healed in New Testament times, claim that the time for such healings is past, and that they cannot be expected now. For their information I am glad to be able to tell you that I know two women who have been healed through Christian Science of total blindness of long standing.

To Christ Jesus there was no incurable disease, and to those who understand and employ the Christ-method diseases which are commonly regarded as incurable are curable. What is it that makes disease incurable? Not the disease itself, but human ignorance, ignorance of the remedy, ignorance of how to overcome it. Today there are instances on record of the healing of every commonly known disease. If in a single instance a specific disease has been healed, does it not prove that that disease is not incurable? As Christian Scientists grow toward a complete understanding of God and man as revealed through the teachings of our Master and Christian Science, they will be able to deal more and more successfully with disease, by whatever name it may be known.

Sometimes Christians have been deterred from making vigorous and effective efforts to overcome disease because they have been taught that it is God's will that they should be ill. Such teaching may have been based on a belief in predestination, which is defined by Webster as follows: "The purpose or decree of God from eternity respecting all events; esp., the preordination of men to everlasting happiness or misery." Predestinate is a New Testament word, but where it is used in the eighth chapter of Romans the text refutes any belief that God predestines evil or disease for men. Here is the passage, "For whom he did foreknow, he also did predestinate to be conformed to the image of his Son." No child of God is predestined to misery.

In order to overcome our ills one of the first steps we must take is to learn that God is not their author, that He did not cause, create, or send them; that He is good and good only; that His love completely surrounds, enfolds, and protects us, therefore there is nothing to fear. If we succeed in wholly overcoming our fear the manifestation of illness will soon disappear.

Through a study of the Bible and the Christian Science textbook we shall learn that the kingdom of heaven is not a place, is not a locality, but, to quote from our textbook (p. 291), "a divine state of Mind in which all the manifestations of Mind are harmonious and immortal, because sin is not there and man is found having no righteousness of his own, but in possession of 'the mind of the Lord,' as the Scripture says."

The Bruised

The next phase of the Messianic mission of Christ Jesus mentioned in the passage we quoted from Luke was "to set at liberty them that are bruised." A translation of this passage from the Aramaic reads, "to strengthen with forgiveness those who are bruised." This would seem to imply that the phrase referred not to the physically bruised, but rather to the morally or spiritually needy. Jesus' mission was to meet humanity's needs, both physical and spiritual. The mission of Christian Science is identical. Hear this statement from Mrs. Eddy as given on pages 4 and 5 of "Miscellaneous Writings": "It is not alone the mission of Christian Science to heal the sick, but to destroy sin in mortal thought. This work well done will elevate and purify the race. It cannot fail to do this if we devote our best energies to the work."

Some of us may have believed in the past that if we prayed fervently for forgiveness, it would be granted, and then we might be free to start again on a life of wrongdoing. But Christian Science is showing us that sin cannot be forgiven unless it is forsaken; that sin and its penalty are inextricably associated, and that the penalty cannot be removed until the sin has been overcome; that sin brings suffering and the suffering can disappear only with the disappearance of the sin which caused it.

The Greek word which has been translated "sin" in the New Testament means "missing the mark," that is, humanity looks for pleasure and satisfaction where there is none. Sin, then, is based upon illusion, and its remedy is the truth which will dispel such illusions. Let me state this truth briefly. Man, God's expression, is governed wholly by God, divine Mind, and finds his joy and satisfaction in obedience to Mind.

In this bandit-ridden, war-torn world millions of persons are being sinned against, their rights trampled upon, their homes destroyed, their families scattered. These people need our help, and we can help them, not through hatred of their oppressors, but through our knowledge of what is really true about God and man; through our understanding of the impotence of greed and hatred, and the omnipotence of good to protect and supply abundantly everyone who confidently trusts in it. We know that the remedy for hate and its effects is not violence, but love rightly understood and practiced. We know that the proper conclusion of a war is not merely to put an end to the fighting, but to bring the warring nations in line with the unerring government of divine Principle.

Jesus intimated that knowledge of the truth would make free. Then through our understanding of the truth about God and man we shall be able to help those who desire our help. This raises a question, Am I doing my utmost to help in the present situation?

Frequently one is asked, What can I do to stop this war? It may not be easy to put the teachings of Christian Science in a sentence, but Christian Science is teaching the powerlessness of evil, and the potency, the omnipotence, of good, and it is showing its students how to prove this.

To test our alertness and our eagerness to do what we can to end war, suppose we ask ourselves some questions:

Am I doing as much in my way to stop this war as I should expect a soldier to do in his way?

Am I as careful to protect myself from the assaults of mental propaganda as I should expect a soldier to be to protect himself from shot and shell?

Am I as vigilant in foreseeing the moves of the adversary as I should expect a general to be?

Am I endeavoring daily to know that those who are willingly offering their all in defense of what they know to be right, will not lose anything, and that the Principle of the cause they uphold will protect all who intelligently claim its protection?

Am I as tireless and energetic in my efforts to prove that God alone governs as others seem to be to prove that will power, greed, and hatred can dominate the world?

If so, then I may be assured that the weapons of my warfare, though not carnal, are, as Paul put it, "mighty through God to the pulling down of strong holds" and "casting down . . . every high thing that exalteth itself against the knowledge of God."

Someone has said, "There is no leveler like Christianity, but it levels by lifting all who receive it to the lofty tableland of a true character." In the measure that we perceive and accept the truth about man it is possible for each one of us to begin today to lay off any false concepts of man we may have been entertaining, thoughts of self, sin, and materiality, and this growth may go on, *must* go on, until we arrive at the full understanding of man, in the likeness of God. What a glorious prospect Christian Science holds before us! Nothing can prevent its attainment. Hear this statement from Mrs. Eddy as given in "Miscellaneous Writings" (p. 15): "What a faith-lighted thought is this! that mortals can lay off the 'old man, until man is found to be the image of the infinite good that we name God, and the fulness of the stature of man in Christ appears."

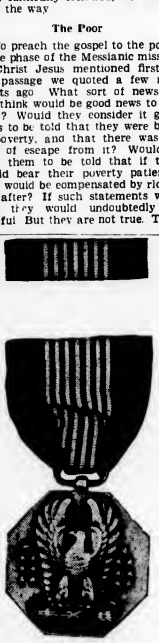

SOLDIER'S MEDAL

The Act of Congress approved July 2, 1926, authorized a medal to be known as the Soldier's Medal, and provided that the medal may be presented to persons who, while serving in any capacity with the Army of the United States shall hereafter distinguish themselves by heroism not involving actual conflict with an enemy.

Notary Public

T. PRICE WILSON

STAR OFFICE

PARTICULAR CLEANSING FOR THE DISCRIMINATING

INSURED COLD STORAGE

2% of Your Valuation

FUR COATS—Blown air cleaned and stored $2.00
Up to $100 Valuation

ALL CLOTH COATS UP TO $50 VALUATION

CLOTH COATS—Fur trimmed, cleansed and stored $2.00

CLOTH COATS—2 or 3 piece suits, etc. $1.75
Cleansed and Stored

CLOTH COATS, SUITS, FUR PIECES (Stored Only) .. $1.25
All Garments are Stored in the Most Modern and Best Protected Cold Storage Vault in Boston.

FITZGERALD CLEANSERS

959 MAIN STREET, WINCHESTER WIN. 2350
CLEANSING TAILORING COLD STORAGE
RETURN A HANGER FOR A HANGER

RUGS

Fine Oriental Carpets

REPAIRING — WASHING A SPECIALTY
Sales and Show Room at 14 Lochwan Street

Boodakian, Koko

— 30 Years' Experience —
14 LOCHWAN STREET WINCHESTER, MASS.
TEL. WIN. 2213
d26-tf

Now Is the time to have your Radio Checked Up

NEW RADIOS, TUBES and PARTS WILL BE HARD TO GET
FOR EXPERT RADIO SERVICE CALL WIN. 2280

Park Radio Co.

618 MAIN STREET WINCHESTER

WINCHESTER WELLESLEY CLUB

The Winchester Wellesley Club held a most enjoyable meeting on Wednesday, April 15, in the Wellesley College Library.

This early spring get-together was at the invitation of Miss Blanche Pritchard McCrumb, Head Librarian at Wellesley College, who had been the guest of the Winchester Club at its fall meeting. Those who attended had the privilege of being shown the many treasures of literature which Wellesley is fortunate to have in its possession—first editions, rare old books, and unique personal literary mementos of famous authors. Following the showing of this most interesting collection, tea was served in the newly-furnished private reading room at the Library, and members of the Library staff and the faculty made the Winchester visitors feel very welcome.

Members are asked to keep in mind that there will be another meeting of the Winchester Wellesley Club later in the spring. This will as usual be preceded by a luncheon, and it is hoped that there will be a good attendance, as the nominations for next year are announced at this meeting.

MISS SHARON RAINBOW REPRESENTATIVE

Miss Sally Sharon, daughter of Mrs. John Sharon of Winthrop street was elected a grand representative of the Rainbow Girls at the Grand Assembly session held last week Friday and Saturday at Jordan Hall in Boston.

By virtue of this election, Miss Sharon becomes one of the officers of the Grand Assembly. She will be assigned to a definite state as representative at the next meeting of the Grand Assembly May 23 at Lawrence.

Miss Sharon, a graduate of Winchester High School, is junior past worthy advisor of Winchester Assembly, No. 50.

Photo mailers at Wilson the Stationers.

COMMITTEE OF SAFETY CHAPTER, D. A. R.

The Committee of Safety Chapter, D. A. R., organized in 1904, 38 years ago, held its annual meeting on last Monday afternoon at the home of Mrs. William H. Cole, 54 Swan road.

Reports were read by the officers, and the Regent, Miss Clara R. Russell reviewed the activities of the year and thanked the members of the Executive Board for their support and co-operation. The Registrar, Mrs. William A. Purdy, made the gratifying announcement that 22 new members have been admitted during the past year.

The Chapter has contributed to the support of Hillside School, in Marlborough, to International College in Springfield, Tamassee School in Tamassee, South Carolina, and other D. A. R. projects. It has also contributed to the Red Cross and many of its members have given considerable time to its work and to Civilian Defense.

Kenmore, the beautifully restored home of George Washington's mother, at Fredericksburg, Va., is now open for the entertainment of service men. The D. A. R. contributes to the fund for this purpose and this Chapter will do its part that the work may be continued.

The Regent, at the request of several members, read an interesting and informing paper on the Evacuation of Boston during the Revolution.

At the close of the meeting the hostess served refreshments. Mrs. Nestor W. Davis and Miss Russell presided at the tea table.

MORGAN MEMORIAL FOR UNITARIAN PUPILS

Last Sunday motion pictures of Morgan Memorial's work with children were shown at the School of Religion at the Unitarian Church. Next Sunday the "Summer Camp" at Athol, Mass., will be shown to the pupils at the Unitarian School in connection with their program of education in the work of the agencies working in Boston.

GROUP THEATRE PRESENTS "SKYLARK" NEXT WEEK

The sparkling comedy of modern business and social life "Skylark" will be presented by the Winchester Group Theatre in the auditorium of the Winchester High School on Saturday evening, May 9. Written by Samson Raphaelson, and first produced in Boston with Gertrude Lawrence in the leading feminine role, this gay play has been a tremendous success, and was made into a motion picture starring Claudette Colbert. Its production here by the Group is the first local amateur production in Greater Boston.

Rosalind H. Lynch is production chairman, and Robert M. Campbell is coach. In the cast the three feminine parts will be played by Nancy Felt, Helen Swift, and Gertrude Snow, while Robert Dickey and Cedric Seager play the male leads, with J. Henry Smith, Jr., William Spaulding, David Beaman, and Ridgeway MacArthur completing the cast.

Others working actively on the production are Sally Woodward, prompter; George Hayden, James Woolley, John Lynch, Theodore Chilcotte, and John Swift, stage and scenery; Mabel Chilcotte, Marjorie Brown, Alice Brown, and Mary Traiser, properties; Jeanette Harlow and Elouise Graves, costumes; Matilda Cunningham and Kay Embich, refreshments; Maxwell and Margaret McCreery and Virginia Dickey, ushers; Ann Burnham, tickets.

Although it is the usual custom of the Winchester Group Theatre to present their productions to audiences composed only of members and their friends, the unusual circumstances surrounding this year's Spring Play have brought about a change in policy, and tickets will be sold to the public. Anyone interested is asked to telephone Ann Burnham (Mrs. Lyndon P. Burnham) at Winchester 0456.

As in the past, the Group Theatre's Spring Production is a high spot in the season, with many dinner parties arranged for that evening, and this year will be no exception. All those connected with the play have given so generously of their time and efforts during a season with many other calls for time, that it is hoped the public will take advantage of this opportunity to see a recent Broadway and Hollywood success produced with all the high standards set by the Group for all of their efforts.

ANNUAL EN KA LUNCHEON-BOARD MEETING

Mrs. Harold F. Meyer opened her home on Sheffield west Tuesday for the annual luncheon-board meeting of the En Ka Society, those attending being Mrs. Richard J. Clark, Mrs. E. George Pierce, Jr., Mrs. Francis Millett, Mrs. Harold B. Richmond, Mrs. Vaughn Harmon, Mrs. Vincent P. Clarke, Mrs. Herbert T. Wadsworth, Mrs. Thomas M. Righter, Jr., Mrs. H. Harold Dover and Mrs. Chandler W. Symmes.

A delicious luncheon was served in an appropriate spring setting, each member finding her place by means of an unusually attractive place-card, tied with a tiny rosebud.

In appreciation of her efforts the Board presented Mrs. Meyer, an enthusiastic collector of old books, with a rare old volumn of Robert Burns, bound in hand tooled English leather.

Spring cleaning time—shelf paper 14 in. and 20 in. rolls at Wilson the Stationers, Star Building. mh20-tf

BRITISH WAR RELIEF

Winchester Unit

Last week brought new proof that people read the Star. The very next day after the Star told that linen and cotton, old and new, were needed for hospitals the War Relief Society aids in Britain, two generous packages came in.

It is new proof, too, how eager American civilians are to relieve civilians in other lands who suffer from the Dictators' War. As other roads are open for the flow of aid, American help will surely go.

Of all the tons of relief goods shipped from Boston to Britain not one case—and every one has been numbered, so that an accurate record has been kept—has been sunk by the Axis. All ships with our relief goods on board have arrived.

Four men who kept these merchant ships going were guests of honor at the Dutch Treat luncheon. The guests cheered heartily these samples of the plucky thousands who still keep cargo ships running. Clothing is still needed. With nine of her 45 millions under arms or making war supplies, civilian goods in Britain are meager. Our aid is needed and appreciated.

The Winchester workroom sends out a new call. Is that blanket actually in holes, or so thin that you don't count it worth storing away? Bring it to the Epiphany parish hall on Wednesday, or to 47 Church street any other time.

BAY STATE LEAGUE

The opening meeting of the Bay State League was held in the Masonic Temple, Billerica, Saturday, April 25 at 2 p. m.

Mrs. Richard B. Coolidge of Medford, as president, called the meeting to order. After business was transacted, a roll call of the various societies was taken. There were 14 members of the Winchester Historical Society present, a very good showing.

Dr. A. Warren Stearns of Tufts Medical School and President of the Billerica Historical Society, spoke on "The Evolution of Old Houses in Billerica" and illustrated them with pictures thrown on a screen.

The houses built in the 17th century had no underpinning, no cellars, with small windows to escape the taxation levied on glass panes, and the chimney was set in the middle of the ridge pole. The Manning House is an excellent types of first homes in New England. Later in the 1700's small cellars were dug, the chimney pushed down near the edge of the roof and sometimes two erected. Lean-tos or sheds were added for kitchen and bedroom space. In the early 19th century cupolas, French windows, dormers and imitations of Greek architecture were adopted. There were brick end houses with two sides of wood and houses with chimneys at the four corners of the roof.

After the meeting we were entertained at tea and invited to visit the fine old Colonial house of Dr. Stevens built in 1811.

MINSTREL SHOW

Your missing a great time and fine entertainment if you don't attend the Minstrel Show to be given Friday evening, May 15, in the social hall of the First Baptist Church by the Young People's Fellowship Group and the DeMolay. A fine program is being arranged with plenty of musical numbers and laughs for everyone.

Wax paper at Wilson the Stationers.

PROMOTING HOSPITAL DAY IN GREATER BOSTON

Greater Boston members of the Massachusetts Hospital Day committee, which is arranging open-house demonstrations of peace and war time activities in hospitals throughout Boston on Tuesday, May 12, are (left to right) R. F. Cahalane,, state co-chairman; Dr. Charles F. Wilinsky, honorary chairman, Dr. A. C. Engelbach of the Cambridge Hospital. Seated (left to right) Margaret H. Tracy, Hospital Council of Boston and Mrs. James W. McCoy, state co-chairman. The observance is being sponsored by the Massachusettas Hospital Association and the Blue Cross.

TO SUMMONSE BOYS FOR STEALING WAGON

Three Arlington boys were rounded up by Patrolman William E. Cassidy last Friday for the alleged theft of a wagon chassis from the yard of Mr. Francis R. Henderson at 208 Ridge street.

The Police were notified of the theft and Officer Cassidy after an investigation discovered that the chassis had been taken apart and hidden under a shed in the rear of a house on Wright street in Arlington. Police say a 15 year old boy living at that address and two other 14 year old Arlington boys were responsible for the theft and will be summonsed to appear with their parents to a session of juvenile court.

Mr. Henderson, a member of an old carriage manufacturing company, has many examples of the carriage maker's art at his place on Ridge street. He has been having considerable trouble with boys stealing or attempting to steal carriages or parts from his yard and barn, and the Police have been on the lookout for those responsible.

HUMANE DAY AT LINCOLN SCHOOL

Friday, Appril 17, was set aside as Humane Day in the Lincoln School.

The following program was presented by the pupils of Grade 5.

What We Owe Animals
J. Foster, J. Wert, G. Ciarcia
Song—"Merry Brown Thrush" ..... Class
The Cat
How to Handle a Cat ..... F. Zamanakos
The Care of a Cat ..... F. Capone
The Cat's Diet ..... J. Paonessa
Care of Animals in War Emergencies
A. Cefali and D. Marabella
Story—Owney the Postal Dog ..... Eloise Crowell
Poem—Kinds Things That We Can Do
J. Foster

Play—Let Us Have Pets
Mrs. Larkin ..... M. Sullivan
Mrs. Green ..... B. Gay
Uncle Jack ..... R. Roberto
Children
W. Nash, B. Penney, J. Dattilo, and J. Migliaccio
Announcer ..... J. Foster

BUNDLE THROWN FROM STOLEN CAR ON HILL STREET

Sunday night shortly after 11:15 William McDonald of Hill street, an employee of the Park Department, reported to Patrolman Clarence Dunbury that a large bundle had been thrown from a car on Hill street near the Boston and Maine tracks.

The car had a Pennsylvania license plate and was found by the Police to have been stolen earlier in the evening in Boston. It was subsequently recovered by the Woburn Police after striking and breaking off two Edison light poles on Main street in that city near the Woburn line. The driver escaped before the arrival of the Police.

Meanwhile Sergt. Charles J. Harrold and Patrolman Henry P. Dempsey went in a cruiser to Hill street and recovered the bundle thrown from the machine. At Headquarters it was found to contain four ski poles in a rack, eight hockeys, nine brooms, eight sample skis, a police club, a gray suit of clothes, shirts and other effects, including advertising papers, the whole valued at $200.

The things were claimed by Edward S. Clendinen of the Parker House, Boston, at 3 o'clock Monday morn

NOTARY PUBLIC

T. PRICE WILSON

STAR OFFICE

AMENDMENT TO BUILDING LAWS
TOWN OF WINCHESTER, MASS.

Adopted at Representative Town Meeting on March 16, 1942

VOTED, That Section 147A of the Building Laws (which appears as a part of Section 147 in the current compilation thereof) be and it hereby is amended by striking out the first paragraph under the title: "Front Yard Set Back" and inserting in place thereof the following:

No building shall be erected, placed, moved, or altered so that any part thereof except eaves and uncovered steps shall be within the following respective distances from the nearest exterior line of any public way or any private way shown on a plan approved by the Board of Survey or any private way open for public use:

In any single residence district designated and marked "A" on the zoning map incorporated in and made a part of the Zoning By-Law, 35 feet,

In any single residence district shown on said map and not designated "A" thereon, 25 feet,

In any general residence district shown on said map, 20 feet,

In any industrial district shown on said map, 15 feet,

And also by striking out, in the paragraph entitled: "Board of Appeal" the words "area of lot or", and the words and figures "and of Section 147".

I hereby certify that the foregoing is a true copy of an amendment to the Building Laws adopted by the Town of Winchester, Mass. at an adjourned session of the Representative Town Meeting of March 12, 1942, held on March 16, 1942, and approved by the Attorney General of Massachusetts on April 7, 1942.

MABEL W. STINSON,
Town Clerk
ap17-3t

AMENDMENT TO BUILDING LAWS
TOWN OF WINCHESTER, MASS.

Adopted at Representative Town Meeting on March 12, 1942

VOTED, That Section 147 of the Building Laws be and it hereby is amended by striking out the words "Zoning Law" where they appear in two places in the third paragraph and inserting in place thereof in the words:—Zoning By-Law; and by striking out the word "selectmen" in the eighth paragraph and inserting in place thereof the words: Board of Appeals.

I hereby certify that the foregoing is a true copy of an amendment to the Building Laws adopted by the Town of Winchester, Mass. at the Representative Town Meeting held on March 12, 1942 and approved by the Attorney General of Massachusetts on April 7, 1942.

MABEL W. STINSON,
Town Clerk
ap17-3t

AMENDMENT TO BUILDING LAWS
TOWN OF WINCHESTER, MASS.

Adopted at Representative Town Meeting on March 12, 1942

VOTED, That Section 220 of the Building Laws be and it hereby is amended by adding to the second sentence the following: and shall have a rigid pipe connection; and by striking out the third sentence and inserting in place thereof the following: every space heater shall have a rigid pipe connection and shall have a vent pipe connected with some smoke pipe or flu.

I hereby certify that the foregoing is a true copy of an amendment to the Building Laws adopted by the Town of Winchester, Mass. at the Representative Town Meeting held on March 12, 1942 and approved by the Attorney General of Massachusetts on April 7, 1942.

MABEL W. STINSON,
Town Clerk
ap17-3t

AMENDMENT TO ZONING BY-LAW
TOWN OF WINCHESTER, MASS.

Adopted at Representative Town Meeting on March 12, 1942

VOTED, That Section 13 of the town Zoning By-Law entitled "Amendment and Repeal" be and it hereby is repealed.

I hereby certify that the foregoing is a true copy of an amendment to the Zoning By-Law adopted by the Town of Winchester, Mass. at the Representative Town Meeting held on March 12, 1942 and approved by the Attorney General of Massachusetts on April 7, 1942.

MABEL W. STINSON,
Town Clerk
ap17-3t

AMENDMENT TO ZONING BY-LAW
TOWN OF WINCHESTER, MASS.

Adopted at Representative Town Meeting on March 12, 1942

VOTED, That the town Zoning By-Law be and it hereby is amended by striking out Section 12 and inserting in place thereof the following:

Section 12. APPEALS. The Board of Appeal established by the Building Laws shall be the Board of Appeals for the purposes of this by-law.

In addition to appeals by aggrieved applicants for permits, provided for by Section 30 of Chapter 40 of the General Laws, appeals may be taken to the Board of Appeals by any officer or board of the town, or by any person aggrieved by any order or decision of the Building Commissioner in violation of any provision of Sections 25 to 30A inclusive of said Chapter 40 or any provision of this by-law.

Any such appeal shall be taken within ten days after the date of the order or decision of the Building Commissioner appealed from, by filing with the Town Clerk a notice of appeal specifying the grounds thereof. Upon the filing of such notice the Town Clerk shall forthwith transmit copies thereof to the Building Commissioner and to the members of the Board of Appeals.

I hereby certify that the foregoing is a true copy of an amendment to the Zoning By-Law adopted by the Town of Winchester, Mass. at the Representative Town Meeting held on March 12, 1942 and approved by the Attorney General of Massachusetts on April 7, 1942.

MABEL W. STINSON,
Town Clerk
ap17-3t

Bates List Finders, that popular telephone index. $1, on sale at Wilson the Stationer.

UNIVERSITY
HARVARD SQ. KIR. 4500

NOW THRU SATURDAY
RAY MILLAND and PAULETTE GODDARD
'THE LADY HAS PLANS'
Chester Morris and Harriet Hilliard
"CANAL ZONE"

CHILDREN'S MOVIE
Sat., May 2 at 10 a. m.
FREDDIE BARTHOLOMEW
"CADETS ON PARADE"
"SUPERMAN"— CARTOON

SUN.- MON.-TUES. MAY 3-4-5
CAROLE LOMBARD, JACK BENNY
"TO BE OR NOT TO BE"
Chester Morris and Jean Parker
"NO HANDS ON THE CLOCK"

WED.-THURS.-FRI.-SAT. MAY 6-7-8-9—4 Days
★IT'S LOVE OR FIGHT★ ...AND THEY'RE GOOD AT BOTH!

HEPBURN IN WOMAN OF THE YEAR
Short Subjects including
"GATEWAY TO ASIA"
"COURAGEOUS AUSTRALIA"
Robert Benchley in
"THE WITNESS"
Continuous program from 1.30 daily

STRAND
WOBURN
Woburn 0094
Mat. at 2 P. M. Eve. at 7 Cont.
Continuous Saturday, Sunday and Holidays

NOW Ends Saturday, May 2
"KING'S ROW"
ANN SHERIDAN and ROBERT CUMMINGS
—and—
"Melody Lane"
Leon Erroll and Baby Sandy

Sunday and Monday, May 3, 4
"SULLIVAN'S TRAVELS"
JOEL McCREA, VERONICA LAKE
—also—
"Call Out the Marines"
Vic MacLaglen and Edmund Lowe

Tuesday and Wednesday, May 5, 6
"ROAD TO HAPPINESS"
JOHN BOLES and MONA BARRIE
—plus—
"Young America"
Jane Withers and William Tracy
Blue Orchid China, Tuesday, Wednesday

Wakefield
Weekday Matinee at 2, 22c
Sunday Matinee at 3
Evenings at 7:45, 35c
Crystal 0412-W Tax Inc.

Friday and Saturday, May 1, 2
JOAN CARROLL, EDMOND O'BRIEN
OBLIGING YOUNG LADY
Gene Autry and Smiley Burnette in
Sierra Sue
LOONEY CARTOON—NEWS

Sun., Mon., Tues., May 3, 4, 5
BETTY GRABLE, VICTOR MATURE
SONG OF THE ISLANDS
Dick Foran and Ann Gwynne in
Mob Town
Fighting Fire Bombs
Information Please

Wednesday, Big Review Day, May 6
ALICE FAYE and BETTY GRABLE
TIN PAN ALLEY
—second smash hit—
Henry Fonda and Claudette Colbert in
Drums Along the Mohawk

Thurs., Fri., Sat. May 7, 8, 9.

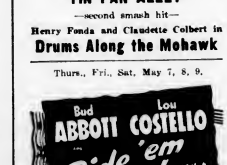

Sidney Toler and Arleen Whelan in
Castle in the Desert
Shorts—News
Coming—King's Row

NOTICE OF LOST PASS BOOK

In compliance with the requirements of Chapter 167, Section 20, of the General Laws and Acts in amendment thereof or supplementary thereto, notice is hereby given of the loss of Pass Book No. 20191 & 22411 issued by the Winchester Savings Bank, and that written application has been made to said bank for the payment of the amount of the deposit represented by said book or for the issuance of duplicate book therefor.
WINCHESTER SAVINGS BANK,
By William E. Priest, Treasurer
my1-3t

WINCHESTER THEATRE
PHONE WINCHESTER 2500

Mat. 2:00 — Eve. 6:30 Continuous
Matinee 15c-28c — Evening 20c-39c
Sunday Continuous 2 to 11 p. m.
AIR CONDITIONED

Now Through Saturday
'Dangerously They Live'
JOHN GARFIELD and NANCY COLEMAN
"Married Bachelor"
Robert Young and Ruth Hussey

Sunday through Wednesday
"Ball of Fire"
GARY COOPER and BARBARA STANWYCK
"Night of January 16"
Robert Preston and Ellen Drew

Thursday, Friday, Saturday
"Two Faced Woman"
GRETA GARBO and MELVYN DOUGLAS
"Confirm or Deny"
Don Ameche and Joan Bennett
Coming Attractions — Remember the Day, Chocolate Soldier, Ride 'Em Cowboy, Corsican Brothers.

MEDFORD THEATRE
MEDFORD SQUARE
Matinee 1:45 Evening 6:45

Now Playing
"KINGS ROW"
Not Shown Sat. Mat.
"MELODY LANE"

Sunday, Monday, Tuesday
ABBOTT and COSTELLO in
"RIDE 'EM COWBOY"
RANDOLPH SCOTT in
"PARIS CALLING"

Wednesday and Thursday
ANNE SHIRLEY and EDWARD ARNOLD in
'All That Money Can Buy'
WM. GARGAN and IRENE HERVEY in
"BOMBAY CLIPPER"

Fri., Sat., May 1, 2
PAULETTE GODDARD and RAY MILLAND in
"LADY HAS PLANS"

Stoneham THEATRE
Telephone Stoneham 0092
Mat. 1:45. Eves. 6:30 ar 6:45
Continuous Till 11 p. m.

Friday and Saturday, May 1, 2
BETTY GRABLE, VICTOR MATURE and JACK OAKIE in
"SONG OF THE ISLANDS"
—Second Big Hit—
Carole Landis, George Montgomery
"CADET GIRL"

Sun., Mon., Tues., May 3, 4, 5

—Second Smash Hit—
Randolph Scott, Elizabeth Bergner in
PARIS CALLING
Added Attraction—Superman in "BILLION DOLLAR LIMITED"

Bolero Dinnerware will be given FREE to all ladies Mon. and Tues. mat. and eve, with an eve. admission ticket. Ladies it's free this week a Soup Plate

Big Review Day Wednesday, May 6
VIVIEN LEIGH, ROBERT TAYLOR
WATERLOO BRIDGE
—Co-feature—
Wallace Beery in
WYOMING

Only One Complete Show Wed. Eve., Starting at 7:45. Doors open at 7:15.

Coming Thurs., Fri., Sat., May 7, 8, 9
ABBOTT and COSTELLO in
RIDE 'EM COWBOY
—Co-feature—
SOUTH OF TAHITI

MOVIE CLOCK

WINCHESTER THEATRE

Now through Saturday. Dangerously They Live, 3:57, 9:43, 6:36; Married Bachelor, 2:26, 8:12.
Sunday. Ball of Fire, 2:18, 5:50, 9:22; Night of Jan. 16, 4:15, 7:47.
Monday, Tuesday, Wednesday. Ball of Fire, 3:41, 8:01; Night of Jan 16, 2:14, 6:30, 10:02.
Thursday, Friday, Saturday. Two Faced Woman, 3:38, 8:01; Confirm or Deny, 2:14, 6:33, 9:45.

STRAND THEATRE, WOBURN

Today. King's Row, 3:06, 8:50; Melody Lane, 2, 7:45.
Saturday. King's Row, 2:13, 5:35, 9; Melody Lane, 4:20, 9:55.
Sunday, Sullivan's Travels, 3:25, 6:25, 9:20; Call Out the Marines, 2:10, 5:10, 8:05.
Monday. Sullivan's Travels, 3:25, 8:25; Call Out the Marines, 2:10, 7, 9:55.
Tuesday and Wednesday. Road to Happiness, 3:30, 8:30; Young America, 2:10, 7, 9:50.

STRAND THEATRE, MALDEN

Friday to Wednesday, May 1-6, Lady Is Willing, 3:20, 8:25; Torpedo Boat, 2:05, 7, 9:55.
Saturday and Sunday, May 2-3. Lady is Willing, 3:20, 6:25, 9:30; Torpedo Boat, 2:05, 5:10, 8:15.

STONEHAM THEATRE

Friday and Saturday. Cadet Girl, 2:05, 6:45, 9:53; Song of the Islands, 3:35, 8:15.
Sunday, Married Bachelor, 1:45, 5:08, 8:25; Paris Calling, 3:05, 6:30, 9:45.
Monday and Tuesday. Married Bachelor, 2:05, 6:45, 10:10; Paris Calling, 3:26, 8:26.
Wednesday. Wyoming, 2:05, 8:05; Waterloo Bridge, 3:35, 9:33.
Thursday, Friday, Saturday. South of Tahiti, 2:05, 6:45, 9:16; Ride 'Em Cowboy, 3:20, 8:20.

UNIVERSITY THEATRE CAMBRIDGE

Now through Saturday. The Lady Has Plans, 3:15, 6:30, 9:45; Canal Zone, 1:35, 4:50, 8:05.
Sunday, Monday, Tuesday. To Be or Not to Be, 2:55, 6:10, 9:35; No Hands on the Clock, 1:30, 4:45, 8:05.
Wednesday, Thursday, Friday, Saturday. Woman of the Year, 2:35, 5:40, 8:40; Short Subjects, 1:30, 4:45, 8.

UNIVERSITY THEATRE

Melodrama and comedy skillfully blended in Ernst Lubitsch's newest film "To Be Or Not To Be," which starts Sunday at the University Theatre in Cambridge. Jack Benny and the late Carole Lombard play the top stellar roles.

"No Hands on the Clock" the companion film, features Chester Morris, Jean Parker and James Kirkwood.

Appearing in roles especially written for them, Spencer Tracy and Katherine Hepburn co-star in "Woman of the Year," which opens Wednesday for four days. This is their first co-starring picture.

COMMONWEALTH OF MASSACHUSETTS
MIDDLESEX, SS. PROBATE COURT.
To all persons interested in the estate of EDWARD L. BURWELL late of Winchester in said County, deceased.
A petition has been presented to said Court for probate of certain instruments purporting to be the last will of said deceased by Amelia Burwell Rutherford of Winchester in said County, praying that she be appointed executrix thereof, without giving a surety on her bond.
If you desire to object thereto you or your attorney should file a written appearance in said Court at Cambridge before ten o'clock in the forenoon on the twelfth day of May, 1942, the return day of this citation.
Witness, JOHN C. LEGGAT, Esquire, First Judge of said Court, this fifteenth day of April in the year one thousand nine hundred and forty-two.
LORING P. JORDAN,
Register
ap24-3t

MORTGAGEE'S SALE OF REAL ESTATE

By virtue and in execution of the power of sale contained in a certain mortgage deed given by Mary A. Robinson, a widow, to Winchester Savings Bank, dated May 4, 1932, recorded with Middlesex South District Deeds, Book 5641, Page 219, for breach of the conditions of said mortgage and for the purpose of foreclosing the same will be sold at public auction on the premises hereinafter described on Monday, May 18, 1942, at nine o'clock in the forenoon, all and singular the premises conveyed by said mortgage deed and therein substantially described as follows: "A certain parcel of land with the buildings and improvements thereon, including all furnaces, heaters, ranges, mantels, gas and electric light fixtures, and all other fixtures of whatever kind or nature contained or hereinafter installed in said buildings, situated in Winchester, Middlesex County, Massachusetts, being shown as Lot numbered 237 on a plan of "Hillcrest, Winchester, Mass.," made by Charles D. Elliot, Engineer, dated July 20, 1896, and recorded with Middlesex South District Deeds, Plan Book 100, Plan 50, bounded and described as follows: Easterly by Fells Road by two lines, forty-three (43) feet and one hundred eighty-six (186) feet more or less respectively; Southwesterly by Lot numbered 238 on said plan, by land of owners unknown one hundred fifty-five and 8 10 (155.8) feet more or less; Northwesterly by Lot numbered 236 on said plan, one hundred seventy-five and 4 10 (175.4) feet. Containing 14,842 square feet. Hereby conveying the same premises conveyed to Harold B. Robinson and Mary A. Robinson by Sarah Jennie MacPhie, by deed dated September 11, 1922 and recorded with Middlesex South District Deeds, Book 4549, Page 430. My husband, Harold B. Robinson died in Winchester." The said premises will be sold subject to all unpaid taxes, tax titles, assessments or other municipal liens. $200 in cash will be required to be paid at the time of the sale and the balance to be paid within ten (10) days from the date of the sale at Room 5, 13 Church Street, Winchester, Mass. Other particulars made known at the time of the sale. Winchester Savings Bank, by William E. Priest, Treasurer, Present holder.
For further information apply to Winchester Savings Bank, Winchester, Mass.
ap24-3t

Canada's Northwest

The Canadian northwest is generally meant to include Saskatchewan, Alberta, British Columbia and Yukon. Vancouver is the western port for the Canadian northwest.

CAPITOL
Tel ARL 4340-Free Parking

Now Playing Through Saturday
SONG OF THE ISLANDS
NORTH TO THE KLONDIKE

Sun.-Wed. May 3-6
Robert Taylor and Lana Turner
JOHNNY EAGER
Gracie Allen and Will. Post, Jr.
Mr. and Mrs. North

Thurs.-Sat. May 7-9
Paulette Goddard and Ray Milland
THE LADY HAS PLANS
Priscilla Lane and Richard Whorf
Blues in the Night

BANGKA ISLAND IS FAMOUS FOR ITS DEPOSITS OF NEAR-PURE TIN

The island of Bangka (Banka), off Sumatra, is noted for its rich tin deposits, points out a bulletin from the National Geographic Society.

The tin mined in Bangka contains few impurities, and is readily smelted to 99.9 per cent tin, says the bulletin. The mines are a Netherlands Government monopoly, and have been worked largely with Chinese labor.

Royal Revenue From Tin

Before the war, Bangka was producing as much as 17,000 tons of tin a year, and yielded the government a net revenue equivalent to about $10,000,000 a year.

Normally some of the tin was smelted in Singapore, and sold as "Straits tin;" but most of it was disposed of through the Netherlands Government sales agency in Batavia.

Tin was first discovered on Bangka in 1709 and has since occupied the attention of the government to the extent that known deposits of silver, copper, lead, arsenic and iron on the island have been somewhat neglected. There is little agriculture on the island.

Muntok, capital of Bangka, on the most western point of the island, is a city of less than 5000 population. It was called Minot during the brief British occupation of Bangka, 1811 to 1816. The British had seized the island while on an expedition against the Sultan of Palembang, an area on the island of Sumatra. Bangka was returned to the Netherlands at the close of the Napoleonic wars.

Bangka was, at one time, a part of the kingdom of Johore on the Malay Peninsula. Unlike its neighbor to the south, Sumatra, the island is not voleanic. Geographically it is more like Malaya. It has a rugged surface; Mount Maras, the highest point, rises 2800 feet. As on the Malay Peninsula, the tin ore on Bangka is found in alluvial soil.

The island is almost as large as Connecticut, but its 200,000 population, is less than one-eighth that of the New England State. It is separated from the island of Sumatra by a narrow strait. Its southeastern tip on the Java Sea is about 210 miles from Batavia.

ANDAMAN ISLANDS: STEPPING STONES FROM MALAYA TO INDIA

In bombing and machine-gunning Port Blair on the Andaman Islands, Japanese forces have made their farthest sortie to the west during the war, points out a bulletin from the National Geographic Society. The islands lie in the Bay of Bengal (a northern arm of the Indian Ocean) about one-third of the way from the Malay Peninsula to the east coast of India, and about 750 miles north of the Equator.

There are 204 islands in the group, the largest about 50 miles long, the smallest mere points of rock. The five largest isles lie so close together in a north-south line that they are known as the Great Andaman. They are a mass of hills and narrow valleys largely covered by dense jungle growth.

Islands Ship Hardwoods

The Andamans were known to the Arabs in the Ninth Century, and to Marco Polo. In 1789 a convict colony from India was established there. Convict rehabilitation has been the means of developing some agriculture, but since 1921 this plan has gradually been abandoned and voluntary agriculture has been encouraged. Hardwoods are cut and exported to Europe for use in building and making furniture.

Andaman natives are relics of a pigmy race, low in the scale of civilization, unstable and treacherous. They live by bow and arrow, with which they fish and hunt small pigs in a land of little animal life.

Port Blair, on South Andaman Island, is the principal settlement and the seat of government for the Nicobar Islands to the south as well as the Andaman group. They are governed by a Chief Commissioner, appointed by the Government of India and supported by assistants, overseers and a garrison of British and Indian troops.

The Andamans furnish a fine illustration of a fact of geography not known to all laymen: that mountain ranges that appear to end at sea coasts, in many cases continue on under water, arching up in places like the back of a "sea serpent." The Andamans are such an arch which reaches to sea level and on into the air. They are really a continuation of the Arakan Yoma mountain range which extends from northern Burma to Cape Negrais, the country's southwesternmost point and there plunges its peaks beneath the sea.

COMMONWEALTH OF MASSACHUSETTS
MIDDLESEX, SS. PROBATE COURT.
To all persons interested in the estate of Cora A. Quimby late of Winchester in said County, deceased.
The executor of the will of said deceased has presented to said Court for allowance his first account.
If you desire to object thereto you or your attorney should file a written appearance in said Court at Cambridge before ten o'clock in the forenoon on the thirteenth day of May 1942, the return day of this citation.
Witness, JOHN C. LEGGAT, Esquire, First Judge of said Court, this eighteenth day of April in the year one thousand nine hundred and forty-two.
LORING P. JORDAN,
Register.

COMMONWEALTH OF MASSACHUSETTS
MIDDLESEX, SS. PROBATE COURT.
To all persons interested in the estate of Mary T. Hanlon late of Winchester in said county, deceased.
A petition has been presented to said Court, praying that John E. Hanlon of Winchester in said County, be appointed administrator of said estate, without giving a surety on his bond.
If you desire to object thereto you or your attorney should file a written appearance in said Court at Cambridge before ten o'clock in the forenoon on the thirteenth day of May 1942, the return day of his station.
Witness, JOHN C. LEGGATT, Esquire First Judge of said Court, this twenty-first day of April in the year one thousand nine hundred and forty-two.
LORING P. JORDAN.
Register
ap24-3t

GRANADA THEATRE, MALDEN
FOR INFORMATION ALL THEATRES CALL MALDEN 7654

Now Playing — Thurs. to Wed. — Seven Days
WALTER PIDGEON, MAUREEN O'HARA, DONALD CRISP, ANNA LEE, RODDY McDOWELL
in the Year's Best Picture
"HOW GREEN WAS MY VALLEY"
TOM BROWN, MARJORIE WOODWORTH, ZASU PITTS and SLIM SUMMERVILLE in
"NIAGARA FALLS"

MYSTIC
Now Playing Thurs. to Wed.—7 Days
RALPH BELLAMY, SIR CEDRIC HARDWICKE, BELA LUGOSI and EVELYN ANKERS in
'GHOST OF FRANKENSTEIN'
John Boles and Mona Barrie in
"ROAD TO HAPPINESS"

STRAND
Now Playing Thurs. to Wed.—7 Days
FRED MacMURRAY, MARLENE DIETRICH and ARLENE JUDGE in
"THE LADY IS WILLING"
Richard Arlen, Jean Parker, Dick Purcell and Phil Terry in
"TORPEDO BOAT"

The Town Line, Inc.
AT THE WINCHESTER - WOBURN LINE
Offers The BEST In
Seafood, Chicken, Steak
5 MAIN STREET, WOBURN TEL. 2269
a6-tf

FREE FRENCH HOLD KEY POINTS IN FAR-FLUNG WORLD WARFARE

With the reshuffling of administration in Vichy, France, renewed interest arises in the scattered positions of the "Free French" forces in relation to far-flung battle fronts.

In all, the Free French control an area approaching a million and a quarter square miles, in which some ten million people live. Its associated territories range from tiny ocean dots to continental slices.

France's world-empire holdings supporting the Free French Committee are found in the Atlantic and the Paeific, along the shores of the Mediterranean, the Arabian Sea, and the new war theatre of the Bay of Bengal, says the National Geographic Society.

Headquarters in London

Of the seven continents, only Antarctica and South America have no geographic proximity to the French possessions still officially at war with Germany. In Europe, the "French National Committee" which leads the movement has its headquarters in London. French Equatorial Africa and the Cameroons are the associated countries in Africa. Asia is involved through the Levant States (Syria) and the French enclaves (foreign-surrounded territories) of India. North America comes into the picture because of the neighboring islands of St. Pierre and Miquelon, which last December were occupied by Free French forces. Australia is less than 750 miles, across open sea, from Free French Caledonia.

Smallest of the adherents is the colony of St. Pierre and Miquelon. Just off Newfoundland, where United States bases have been established, these islands lie along the vital sea routes of the watery battle front of the North Atlantic.

At the other end of the scale is vast Equatorial Africa, at whose capital of Brazzaville on the Congo the United States recently set up a consulate. Augmented by its next-door neighbor and ally, the Cameroons, this giant stretch of land extends from the west-central coast of Africa into the heart of the continent. Over it fly United States Bombers, from across the Atlantic, on their way to the Near East stations.

In connections with the Battle of the Mediterranean, or with future action that might develop in the Near East, the Levant States, under the control of Free-French and British forces, are significantly located with reference to Suez and Turkey, and to the rich oil resources of near-by regions.

SIANGSHAN, SMALL CHINESE PORT

Added to Japan's Foothold in Asia

Siangshan, a tiny Chinese port recently occupied by the Japanese, is commercially unimportant but militarily strategic, says the National Geographic Society. It is 150 miles south of Shanghai, across broad Hangchow Bay and 30 miles south of Ningpo, fishing center and birthplace of Chiang Kai-shek. Tokyo is only about four hours away by bomber-flight time and Formosa less than two hours.

Siangshan's secluded position made it a likely base from which to strike at Japan by sea or air. In this respect it is typical of numerous other sites along the indented China coast.

Siangshan appears only on detailed maps. It is 10 miles from the Sea, on a peninsula flanked by Nimrod Sound (Siangshan Kiang) on the north and Sanmen Bay on the south. Shipu is a coastal port on the same peninsula.

Not many miles south of Siangshan the mountains of southeast China begin. The region thus closely marks the division between North China, with its wide, fertile plains and long, navigable rivers, and the South where granite mountains fringe a narrow coastal plain, limiting the length and navigability of rivers.

Wax paper at Wilson the Stationers.

Books for Buddies

AMERICAN LIBRARY ASSOCIATION — AMERICAN RED CROSS
UNITED SERVICE ORGANIZATIONS FOR NATIONAL DEFENSE, INC.

YES, IT'S LATE!

A GREAT MIND FORESAW THIS WAR TWENTY YEARS AGO.
.....THERE IS NO CURBING OF NATIONS.....THE UNITED STATES IS A RICH PRIZE FOR A PREDATORY NATION.....THE UNITED STATES SHOULD PREPARE.....
IT SHOULD START NOW"
THOSE WERE THE WORDS OF THOMAS A. EDISON, MANY OF WHOSE INVENTIONS FORM THE BASIS OF OUR NATIONS WAR INDUSTRIES TODAY.

DON'T LET US BE TOO LATE

WINCHESTER

EAST SIDE

Seven room Colonial in excellent loeation near schools and transportation. 2 tiled baths, 2-car garage. Over 10,000 sq. ft. of land, well landscaped. Priee $9500.

FESSENDEN

3 COMMON STREET WIN. 2195 - 2714

WOULD YOU STAY IN BED

tomorrow, if you knew you were destined to meet with an accident. An accident policy will pay hospital expenses, doctors, and nurses' bills, and assure you of a weekly salary while disabled. For details eall or write

Walter H. Wilcox - Inc.
Insurance

WINCHESTER 1860 Tanners Bank Building WOBURN 0333-0334

WINCHESTER'S
Junk Dealer
HIGHEST PRICES PAID
Call ED. MURPHY
TEL. WIN. 0107-M 13 CLARK ST.

NEWSY PARAGRAPHS

Fuel oil, metered serviee. Reliable service, contraet protection. Buy Winchester. Fitzgerald Fuel Co. Win. 1019. 427tf

Miss Elizabeth Winship, a senior at Centenary Junior College enrolled in the play production class, will have part in the presentation of "As You Like It" in the Little Theater of the college at 8 o'clock on Friday evening, May 1. Miss Winship, daughter of Mr. and Mrs. Walter W. Winship of 49 Oxford street, is a member of the Sigma Epsilon Phi sorority and of the Centenary chorus.

The Kenwin Club will hold a silver tea and food sale at the Second Congregational Church on Thursday, May 7, at 2 p. m. Come and bring a friend.

Mrs. A. T. Smith of the Parkway left this week for a visit with her daughter, Mrs. Edward Egan of Mt. Lebanon, Penna. From there she will go to Hendersonville, N. C. for a few weeks.

Mr. and Mrs. Maurice F. Garrett have sold their home at 16 Yale street and purchased a new home in Strathmore Village, Manhasset, L. I., and are moving this week.

The comedy in "The Male Animal" to be presented by the Neighbo Players on May 8 at 8:30 is furnished by Cleota, the colored maid, portrayed by Ethel Kerrigan of 8 Englewood road.

The new block signals on the Boston and Maine Railroad were put in operation on the in-bound track the first of the week.

Mrs. George C. Wiswell of Fletcher street is chairman of the committee of women in charge of the rummage sale to be held May 12 in Horticultural Hall, Boston, for the benefit of Crosscup-Pishon Post, A. L. Mr. Wiswell has been for several years Post Commander.

Mrs. Robert A. Reynolds of Bacon street, president of the Professional Woman's Club of Boston, was toastmaster at the luncheon and recreational meeting of the organization Monday at the Hotel Statler. Several persons prominent in the fields of politics and letters addressed the members.

Dr. Philip G. Corliss of Yuma, Ariz., is in Winchester visiting his parents, Mr. and Mrs. William H. Corliss of Fells road. While in the East Dr. Corliss will take a course in plastic surgery at the Harvard Medical School.

Frank Marabella, son of Mr. and Mrs. Anthony Marabella of Florenee street, left Tuesday morning to join the United States Marine Corps. He is a former Winchester High football star.

Miss Priscilla Danforth of Mrytle street, is stopping at the Hotel McAlpin during her week's stay in New York, where as a Lux washability specialist, she is conducting a promotion for Lever Brothers, at Arnold Constables, on Fifth avenue.

Miss Edith L. Bishop of Washington street, a teacher in the Boston schools, flew both ways to Dallas, Texas, to spend vaeation week there with her sister, Mrs. E. N. Willis.

William J. Croughwell, Jr., a member of the Coast Artillery stationed at Fort Heath, Winthrop, was home on 24 hours leave with his parents, Mr. and Mrs. William J. Croughwell of Ravine road.

Frank Parsons, son of Dr. and Mrs. Harry S. Parsons of Bacon street, was recently commissioned a lieutenant in the Air Corps. He is stationed for the present at Miami, Fla.

Mrs. Charles C. Hardy of Mt. Vernon street returned Tuesday to her home from the Faulkner Hospital where she underwent a successful operation.

NEWSY PARAGRAPHS

Ever use a taxi? Call M. Queenin, tel. 1673. e23tf

Kenneth Gurney, son of Mr. and Mrs. Walter F. Gurney of Hemingway street, was graduated Wednesday from the advanced school of the Air Corps Flying Squadron at Kaye Field, Columbus, Miss., with the rank of lieutenant.

How paint keeps your home always in style and protected. A brief digest of the advantages of painted homes with color-styling suggestions and other interesting information. The Old Painter, Carl Larson, Tel. Win. 1690. ap3-tf

Joseph D. McNally of Washington street, a second lieutenant in the Parachute Division of the United States Army, now stationed in the South, was in Winchester this week on leave.

The Fire Department was called at 5:20 Tuesday afternoon to put out a grass and rubbish fire on Grove street. At 9:07 Wednesday morning a short circuit in the wiring caused a fire in an automobile on Mt. Vernon street in front of the Town Hall. The car was registered to Leonard B. O'Callaghan of 8 Grand View avenue, Medford.

The five locomotives recently leased from the Erie Railroad for use by the Boston and Maine Railroad are reported to have arrived and been put in use. They are numbered as a 2800 class. One or more of the locomotives are said to be in night service through Winchester.

Mr. Robert F. Lybeck of this town, lubrication expert of the Colonial Beacon Oil Company spoke on the contributions of the oil industry to the war effort at a meeting of more than 1000 employes of the company at the Copley Plaza Wednesday night.

Richard P. Grosvenor, son of Mr. and Mrs. Edward R. Grosvenor of Fenwick road, is one of 12 juniors in the advanced R. O. T. C. to be elected recently to Champlain Sabers, honorary military society at the University of Vermont.

Mr. Arthur W. Dean of the Class of 1892 and Mr. Harold B. Richmond, a member of the corporation, were among the Winchester men who attended the commencement exercises at Massachusetts Institute of Technology on Monday.

Miss Loretta Gaffney, daughter of Mr. and Mrs. James F. Gaffney of New Meadows road has chosen Saturday evening, May 16, as the date for her marriage to Arthur Johnson of Arlington, a member of the pitching staff of the Boston National League Baseball team. The evening ceremony will take place in St. Mary's Church and will be followed by a reception at the Belmont Country Club.

Mr. Robert E. Fay of Park avenue has presented the Selective Service Headquarters at the Town Hall with a handsome silk American Flag and adjustable wall bracket. It goes without saying that his gift was soon put up in the office and is much appreciated.

"Jerry" Gaffney, former Winchester High football star, recently appointed to the State Constabulary and stationed in Holden, was among the inductees who left Winchester for Fort Devens last Friday morning. Another former Winchester High football star noted in line was "Tommy" Hannon, a team mate of Jerry's on Andy Lentine's Middlesex League championship team awhile back.

When the office of the International Cooperage Company on Swanton street was opened up Monday after the week-end, it was found that some one had fired a .22 calibre rifle slug through the window and into the wall of the office. The Police who made an examination believed that the slug had been fired from some distance from the office and without malicious intent.

Know where history is being made. Get Ernest Dudley Chase's "Battle Map of the Paeitfic," an artistic and practical map. 50 cents at the Star Office.

Nylon, Silk and Lisle Hose
Mens Fine Athletic Sport Shirts
Tennis Shirts and Tennis Shoes
Shorts, Slacks and Sport Shirts
Franklin E. Barnes Co.
Open Wednesday Afternoons Tel. Win. 0272

FOR RENT — FURNISHED

Furnished house, 7 rooms, tile bath, first floor lavatory, modern kitchen, 2 car garage, oil heat. West side, near schools and transportation.

FOR SALE — WEST SIDE

Colonial house, 7 rooms, 2 baths, first floor lavatory, 2-car garage. This is an exeellent buy. We would like an offer.

RUTH C. PORTER, *Realtor*
33 THOMPSON STREET WIN. 1310
TEL. EVENINGS 2375 1941

NEWSY PARAGRAPHS

Parts are getting scarce. Keep that Sewing Maehine and Vacuum Cleaner in good order. Phone E. W. Clark, 0140-W, 8 Westley street, Winchester. my1-2t*

Peter Galuffo, son of Mr. and Mrs. Antonio Galuffo of Harvard street, returned home last week Thursday from the Winchester Hospital where he underwent a second operation which he hopes will enable him to enter the Marines. "Pete", a former Winchester High football co-captain, played regularly in the Northeastern University backfield last fall. He was a popular lifeguard at Palmer street last summer.

"Squire" George Franklin of Fairmount Hill, clerk of the Board of Selectmen, et al, is leaving Tuesday with Dora in the Franklin Ford to visit their son, Russell and his family at Oberlin, Ohio. They plan a stop-over at Springfield to visit Mr. and Mrs. W. D. Mansfield.

The Fire Department had only two calls over the past week-end. The first came Saturday morning at 9 o'clock for a flooded oil burner at the home of Mr. John A. Rutherford on Winslow road. The second alarm came in at 6:25 Sunday evening for a fire in a gas oven at the home of Dr. Hollister Olmsted on Bacon street.

The Park Department has purchased and put in use this spring a new power lawn mower, a great help in covering the large amount of grass eared for by the department. The old power mower, in use for about five years, was turned in on the new job.

Miss Gladys Lowe, a junior art major at MacMurray College, has been appointed a member of the decorations committee for the Theta Sigma Society annual spring formal dinner, which will be held on May 2 at the Dunlap Hotel. Miss Lowe, the daughter of Mr. and Mrs. Alfred Lowe, 166 Highland avenue, is the art editor of the yearbook, "The Illiwio."

Spring is here—Glassies 5 and 10c a bag at Wilson the Stationers, Star Building. mh20-tf

Dr. J. Churchill Hindes is leaving this Friday morning to fly to San Antonio, Texas. He expects to visit his son, Technical Sergeant James Gordon Hindes, who is stationed nearby. Dr. Hindes will be away about ten days.

Many persons attending the Bill Cunningham leeture in the High School Hall on Wednesday night expressed the desire to have the town air-condition the auditorium. The warm night made it most uncomfortable for the big crowd.

Have you tried the Pens at our local banks? We have them for sale. Wilson the Stationers.

Wednesday afternoon at 2:45 Box 262 came in for a brush fire at the rear of the residence of Mr. Charles O. Nichols, 14 Jefferson road.

A Ford sedan, driven by George H. Greiner of 222 Highland avenue, Arlington, and a Pontiac sedan, driven by John L. McMahanis of 39 Dartmouth street, Arlington, were in collision at 1 o'clock Thursday morning on Cambridge street at the intersection of High street. Both cars were headed south and Greiner stated he had slowed down at the intersection when the collision occurred. Both cars were damaged but no one was injured.

Spring cleaning time—shelf paper 14 in. and 20 in. rolls at Wilson the Stationers, Star Building. mh20-tf

Mrs. W. J. Thwing, formerly of Lloyd street, is to be located this summer at the Sweetheart Tea Room at Shelburne Falls on the Mohawk Trail in Massachusetts.

The second in a series of bridge and whist parties, being held in aid of the Immaculate Conception Church, will be held Wednesday evening, May 6, at the church.

A case of instruments, valued at $150, was stolen Tuesday from the automobile of Dr. Harry L. Mueller of Westland avenue, parked at the Phillips House in Boston. The thief got into the car by breaking one of the windows.

Big spiral notebooks. Just the thing for that A. R. P., First Aid or Nursery training course. At the Star Office.

Miss Gertrude Meserve of Cutting street is an intructor at the Norwood Airport, being one of the few feminine instructors teaching college youths to fly under the Civil Aeronautics Authority plan to train thousands of young men as Army pilots. She has been a flying instructor for two years. Her schedule makes it necessary for her to live in Norwood and she is able to get home only week-ends.

When Patrolman Robert Elliott left the Winchester Police force to enlist in the Navy his brother officers presented him with a suitable gift. They had this week a letter of thanks from "Bob" who much appreciated the gift.

Yesterday afternoon's fire from Box 38 at 3:14 was for an overheated pan on the stove at the home of Mr. Charles Harrold, 76 Nelson street. Aside from heavy smoke the fire did not amount to much.

Miss J. D. Peirce is among those making reservations for the 20th birthday luncheon and revue being given at the Women's Republican Club on Wednesday, May 6. Mrs. Percival Mott is among those included in the large east of the revue.

Bates List Finders, that popular telephone index, $1. on sale at Wilson the Stationer

ROTARY CLUB NOTES

Eight members were absent from the meeting of April 30.

Dick Sheehy was present. But, alas, we find that the Rotary Club has a strong rival for his affections. Who, or what? Why the Winchester Hospital, of course. Dick declares that never before did he realize how much fun it is to be sick, implying that he would be glad to try it all over again and maybe again. But we hope that he will do a bit more thinking about the matter and anyhow, just to show that there are no hard feelings, everybody gave him a rousing hand when his name was called today.

Also present was our former member, George Reed, whom we do not see often enough at our meetings. How pleasantly familiar it was to hear his voice as he said grace before luncheon, a duty which he faithfully performed for 13 years as a charter member of the club.

And "among those present" we saw Ben Winkleman of the Rotary Club of Duluth, Minnesota. If our memory serves us correctly this is the third season when Ben has favored us with his visits while vacationing in this town, a habit which, in our opinion, should be continued indefinitely.

The serious illness of District Governor Fred Willard has been a matter of great concern to the Rotary Clubs and Rotarians whom he has served so faithfully during his term of office. We all know that the duties of a District Governor are many, constant and laborious. Like his predecessors Governor Fred has applied himself to his task patiently and assiduously. This, in addition to his professional work as an educator, has been more than his physical strength could endure. A long period of recuperation is ahead of him. And among his host of friends Winchester Rotarians extend to him their sincerest sympathy in anticipation of his return to normal activities.

There is but one Bill Cunningham. This fact was proved to the satisfaction of practieally a capacity house at the Winchester High School auditorium on Wednesday, the 29th. Few men are better or even so well qualified to set forth 'Inside Dope" (the subject of his address) as it concerns government, military and social activities in these United States. Bill modestly classifies himself as a reporter. Those who have heard him talk believe that he is much more than this. His words now fervent and forcible, now quaint and humorous leave an impression of sincerity which carries conviction. And certainly those who listened last Wednesday have a better knowledge of our national reactions in this tremendous, worldwide struggle between true democracy and totalitarianism. The Rotary Club of Winchester, sponsor of this lecture, takes this opportunity to thank all who, by their attendance, have contributed to enlarge the field of service, community and national, which the club supports.

It is high time for club members to give more attention to the attendance record. If unable to attend the home club meeting please try a bit harder to visit a neighboring club within the prescribed time limit. Thank you.

Percentage of attendance, April 23, 83.78 per cent.

MILAS, HIT BY BOMBS MISSED BY TURKISH BOOM

Why should Milas, unimportant town in neutral Turkey, be the object of bombing? The reported bombing of this town near the southwest coast endangered the lives of less than 10,000 residents, says a bulletin from the National Geographic Society.

Before the first World War, when Milas was a minor center of carpet weaving in the old Turkish Empire, it had about 6000 inhabitants. Unlike a number of other eities in Turkey, it has expanded little as a result of the general industrializing and Westernizing of the republic during the past two decades.

Close to Axis Base

Milas is situated about 15 miles inland from the jagged Turkish coast that marks the merging of the Aegean and Mediterranean Seas. These shores are fringed by the Italian Dodecanese Islands, of which the largest is Rodi (Rhodes), in the south. An important Axis base which was recently attacked in force by British bombers and warships, Rodi at its nearest point is about 65 miles south of Milas.

Nestling picturesquely among its orange and lemon groves at the foot of a high mountain, Milas is considerably off the Turkish railways. The nearest line ends 35 miles to the northwest.

The region surrounding the town is chiefly agricultural, producing figs, raw silk, and oranges. Scattered throughout the nation, the industrial areas of the 'New Turkey," as established and projected under five-year plans, leave a blank space on the map in this part of the southwest.

Milas rises on the site of the ancient city of Mylasa, capital of the much-contested region of Caria, which in its time passed through Persian, Macedonian, Greek, and Roman hands.

FLOWERS For Mother's Day

A Gift of Our Flowers Will Delight Her

We are Showing the Finest Display Yet

Spring Flowers and Many Unusual Blossoms

Cummings *the Florist*

18 Thompson Street Tel. Win. 1077

Charles Forester, *Manager*

CARE OF DORMANT ROSES

Dormant roses when planted early in the season have more time to make roots before the blooming season. This not only assures better blooming but stronger plants enabling them to withstand the hot summer weather.

These roses must not be allowed to dry out. If dormant roses cannot be planted immediately, unpack them in shallow trenches in eool moist soil. This will keep them safely until pjlanting ean be done.

Roses require rich, mellow soil, moist but well drained, with plenty of sun light. A spot sheltered from strong winds is desirable. Prepare the bed to a good depth, working into it a liberal quantity of well-rotted manure or high grade commereial fertilizer many brands are especially made for this purpose. This preparation should be completed at least 24 hours before the plants are set in the bed.

In planting, be sure and dig the hole large enough to allow complete spreading of the roots; deep enough to bring the "bud" or shoulder of the pant at least an inch or more below the surface of the bed. Work loose soil in amongst the roots of the plant, leaving no air pockets; stamp it firmly, then fill the depression around the plant with water and allow to soak well into the soil. Note: that plenty of water is necessary. After this finish filling in with soil to a level surface.

Dormant roses and potted roses purchased from Bay State at Lexington are ready for planting and expert advice may be had there on the maintenanee and culture of roses.

After planting is completed hill up around each plant with soil or compost to a height of six inches allowing this mulch to remain for about two weeks. This prevents the stem of the plant from drying out while the roots are becoming established.

Grippit in cans at Wilson the Stationers.

GLASSIES at Wilson the Stationers, Star Building. 5c and 10c per bag. mh20-tf

CONTAGIOUS DISEASES

The following cases of Contagious Diseases was reported to the Board of Health for week ending, Thursday, April 30:

Measles	38
Dog Bite	5
Mumps	2
German Measles	6
Chicken Pox	3
Scarlet Fever	2
Lobar Pneumonia	1

Roger M. Burgoyne, M. D., Agent

HOME MOVIE EPIC!

"MacARTHUR AMERICA'S FIRST SOLDIER"

AT LAST! You can own the inspiring story of General MacArthur! Peak moments of his heroic career. A movie record to treasure for a lifetime!

BOTH IN ONE TERRIFIC TIMELY NEW CASTLE FILM
8mm - 16mm

"MANILA BOMBED"

First movies from the Philippines! A grim record of the callous Jap attack! Lawless war in all its barbaric cruelty! The picture every American should own!

(Dealer's Imprint)

ORDER FORM

Please send "MacARTHUR—AMERICA'S FIRST SOLDIER" and "MANILA BOMBED" (both in the same film) in the size and length checked.

50 ft., 8mm.	$1.75 ☐
180 ft., 8mm.	5.50 ☐
100 ft., 16mm.	2.75 ☐
360 ft., 16mm.	8.75 ☐
350 ft., 16mm., sound	17.50 ☐

NAME

ADDRESS

McCormack's Apothecary
Cor. Main and Church Streets
TEL. WIN. 0159

Optometrist Optician
Charles P. Donahue O.D.
HOURS
9-12:30—1:30-5:30 Tues., Fri., Evenings 7 to 8:30
EYES EXAMINED PRESCRIPTIONS FILLED
OPTICAL REPAIR SERVICE
National Bank Building, 13 Church Street Tel. 2620

HAROLD A. TARBOX
ELECTRICIAN
ELECTRICAL APPLIANCES
HOUSE AND MOTOR WIRING OF ALL DESCRIPTIONS
FREE ESTIMATES
1 Shore Road Tel. Win. 0300

G. Raymond Bancroft
Tel. Win. 0671-W 15 Mt. Vernon Street
OPPOSITE WINCHESTER SAVINGS BANK
DRY GOODS
Serving Winchester Housewives Since 1887

PUBLIC LIBRARY,
WINCHESTER, MASS.

THE WINCHESTER STAR.

VOL LXI NO. 39 THE WINCHESTER, MASS., STAR, FRIDAY, MAY 8, 1942 PRICE SEVEN CENTS

"SHERM" SHOVES OFF

The second member of the Star force to join the colors shoved off today when Sherman W. Dodge, a member of the mechanical staff, left for Maxwell Field, Alabama, to enroll in the Army Aviation Corps as a flying cadet.

"Sherm" enlisted in the Aviation Corps some time ago and has been awaiting orders to report. These came last Friday, and as the news that he was leaving town spread the Methodist Young Adult Group arranged a surprise farewell party after its regular meeting last Sunday evening. In recognition of his work and fellowship in the group "Sherm" was presented a fine-grained leather wallet, and was also presented with a copy of the New Testament, which is given by members of the Methodist Youth Fellowship to those leaving to enter the service.

At the Star Office "Sherm's" associates extended their best wishes and presented him with a handsome silver flameless cigarette lighter.

Cadet Dodge is the son of Mr. and Mrs. Fred A. Dodge of Vine street. He is a graduate of Winchester High School and played some football there under Wendell Mansfield. He is following his pal and school-mate, Lieut. "Ken" Gurney into the Army flying forces.

NAZIS RELEASE RELATIVE OF WINCHESTER MAN

Mr. James S. Allen of Highland avenue, clerk of the United States District Court, has just learned of the release of his brother-in-law, Dr. Morris Sanders, Harvard graduate and former Boston practitioner, from a German concentration camp in France.

The information, which was contained in a United Press despatch, stated that Dr. Sanders, one of the outstanding anesthetists in France, had been released and had resumed his work at the American Hospital in Paris.

His release came after four months of effort on the part of American officials of the hospital.

Dr. Sanders practised for many years at 321 Dartmouth street, Boston, where he was associated with Dr. Donald Macomber. He was in Paris when the Germans took the city.

TANSEY TO CONDITION BLUEJACKETS

J. Joseph Tansey, former Winchester High and Norwich all around athletic star, now teacher-coach at Wentworth Institute, has signed with the Navy to condition the bluejackets, 1000 strong, who are members of the Naval Training School which has been established at Wentworth to train men to be machinists' mates and electrician's mates in the Navy.

The school opens May 15 and continues until July 15, running two shifts, 8 a. m. to 4 p. m. and 4 p. m. to midnight. Mr. Tansey is to be athletic director and is to condition the men along football lines.

DINNER PARTY

Miss Claire Connors and Miss Marjorie Peel were tendered a dinner party at the Latin Quarter in Boston last night by a group of operators from the Winchester Exchange in honor of their coming weddings.

Miss Connors will be married Saturday, May 16, at the Immaculate Conception Church to Henry McDonald of Woburn and Miss Peel will have an early June wedding, when she will marry John Giuliani of Winchester.

During the evening Mrs. Katherine Doyle, in behalf of those present, presented each girl with a substantial sum of money.

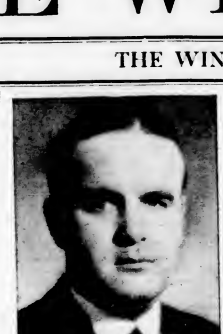

MALCOLM D. BENNETT

NEW DIRECTOR OF KELLEY & HAWES FUNERAL SERVICE

Negotiations were completed last week by Mr. Malcolm D. Bennett whereby he became owner and director of the Kelley & Hawes Funeral Service, an old line Winchester enterprise founded in 1900 and going back to 1890 when the late Daniel Kelley, for 40 years president of Kelley & Hawes, added undertaking and embalming to the livery stable business of Winn & Kelley, in which he was then a partner.

Since that time the firm has conducted a successful business which came to be known far outside the confines of Winchester.

Mr. Bennett, formerly associated with his late father in the undertaking business in Lawrence and Winchester, joined the firm of Kelley & Hawes May 12, 1937. He now becomes owner and director of the firm.

Mr. Bennett, a Hobart College man, is widely known in Winchester, having been active in many community enterprises and a member of Rotary, serving the club as president during the current year. He is married and makes his home on Church street, his wife being the former Sally Parsons of Bacon street.

HAROLD G. BURGOYNE

Harold G. Burgoyne, son of Mr. and Mrs. Stephen C. Burgoyne of Norwood street and brother of Dr. Roger M., and S. Earl Burgoyne, both of this town, died suddenly in Providence Monday, May 4, following a heart attack with which he was stricken while shopping in a Providence store.

Mr. Burgoyne was in his 43rd year. He was a native of East Weymouth, was educated at Weymouth High School and Wentworth Institute, and for the past 12 years had been an executive with Brown and Sharp Manufacturing Company, manufacturers of tools, in Providence. He made his home at 264 Narragansett street, Edgewood, R. I., where he was actively identified with the Washington Park Methodist Church and other civic and social organizations.

Mr. Burgoyne was a member of the Masonic Lodge and Royal Arch Chapter in Weymouth. Besides his parents and brothers in Winchester, he leaves his wife, Mrs. Elsie Burgoyne, and a son, Deane.

Funeral services were held Wednesday afternoon in Edgewood. Interment was in East Weymouth.

J. HENRY SMITH CHAIRMAN

At a meeting of the Winchester Community Chest Campaign Committee held Wednesday night, Mr. J. Henry Smith of Dartmouth street was appointed general campaign committee chairman for the 1943 drive.

WINCHESTER FIREMEN ON TWO PLATOON

Winchester's Fire Department went on the two platoon system last Sunday as the resul of a conference held by the Board of Selectmen with representatives of the firemen, including Lts. David J. Meskell and Ray Hanscom and Fireman Walter Skerry.

Under the two platoon system the men's working hours are reduced to 84 hours from 108 hours they were on duty under the old "day-off-in three" arrangement. Among the advantages claimed for the new system is that it enables the men to spend more time with their families.

As near as the Star can understand the new system the men will work two ten hour days, followed by a "long" 24 hour day. Then they will work two 14 hour night shifts, after which they will have a "long" 24 hours off. While the men are on duty they cannot leave the Central Station, even their meals being brought in to them, and when they are at home off duty, except when on a "long" 24 hours leave, they cannot leave town and must answer all second alarms.

Just how popular the new system proves remains to be seen. Most of the men believe it will be an improvement over the old "day-in-three." The two-platoon has been in operation in many Fire Departments for some time, and is, according to one officer with whom the Star talked, being discarded in some places. Under its provisions there are two shifts a day shift and a night shift, the members of which alternate, the men getting 24 hours off every five days.

Naturally it will work smoother as its provisions become more familiar to the local force, Chief DeCourcy's principal concern on Monday seemed to be with the Selectmen's orders to provide cooking accommodations for those firemen of a culinary bent who wish to get their own meals while confined to the station.

SELECTIVE SERVICE NOTES

The Local Selective Service Board has been advised that the following residents of Winchester have enlisted during the past week:

Russell B. Tompkins, 17 Glengarry —Enrolled in United States Naval Reserve as an ensign.

Alton Dunsford, 57 Yale street—Enrolled in United States Naval Reserve as an ensign.

John A. Finger, 14 Mystic avenue —Enrolled in United States Naval Reserve as an ensign.

Warning notices of an impending induction of Selectees which is to take place on Friday, May 29th, have been mailed to a sufficient number of registrants to complete an induction order which the Local Board has received from State Headquarters. These men will be ordered to report to the Winchester Town Hall at 7 a. m. on Friday, May 29.

The Selective Service Board has completed mailing Occupational Questionnaires to those men who registered Feb. 15 and 16, 1942, and are still mailing the Selective Service Questionnaires to these men at the rate of 50 a day. It is expected that the mailing of these Selective Service Questionnaires will be completed this week, and thereafter will be classified as rapidly as possible.

FATHER MAGUIRE MADE PASTOR

Rev. Edward D. Maguire, a native of Winchester, was recently appointed pastor of St. Zepherin's Church in Cochituate by William Cardinal O'Connell, and took over his new duties on Wednesday.

Father Maguire goes to St. Zepherin's from St. John's in North Cambridge, where he served for some years under Rev. Dr. Hugh Blunt. Previously he was a curate at St. Angela's in Mattapan, these being his only assignments during the 25 years that have followed his ordination by Cardinal O'Connell in the Cathedral of the Holy Cross.

Father Maguire was born in Winchester, son of the late James and Mary Maguire. He attended the Winchester schools and was graduated from Winchester High School, subsequently graduating from St. Charles College, Ellicott, Md. He studied for the priesthood at St. John's Seminary in Brighton.

Father Maguire is the brother of Rev. Eugene A. Maguire, now pastor of St. Mary of the Lake Church in Hanover, formerly for several years chaplain at the House of the Angel Guardian.

DICKMAN HEADS JUNIOR HIGH PRINCIPALS

Raymond J. Dickman, principal of the Winchester Junior High School, was on last Saturday elected president of the Massachusetts Junior High School Principals' Association at the annual meeting of the organization at Framingham.

Mr. Dickman, a Columbia man, had previously served the association as vice president. He has been principal of the Winchester Junior High School for the past 13 years.

PARISH PLAYERS AT DEVENS

The Parish Players of the First Congregational Church are going up to Ayer tonight, under Army auspices, to repeat their highly successful production of Clifford Goldsmith's comedy, "What a Life" for the soldier boys stationed at Fort Devens.

Tonight's show is something in the nature of a "command performance" Two representatives of the USO saw the Parish Players' recent Friday evening performance of "What a Life" and were so delighted with the show that they made an immediate and urgent request to have it put on at Devens. The Players have previously appeared there, going up last fall to give Noel Coward's "Tonight at Eight-Thirty."

A cavalcade of ten cars will take the cast of "What a Life" to Ayer tonight. For this performance the chorus has been enlarged so that in all 40 persons will participate in the show. New songs, popular with the boys, have been added, and new rehearsals have been indulged in to maintain the original tempo of the play. The performance will be given in the big Y. M. C. A. Hut at the Fort, and will be followed by dancing, with the big cast staying over to participate.

As evidence of its wish to co-operate in staging the show the Army is sending trucks to Winchester to transport the Players scenery, props and furniture to Devens.

ELKS TO REVIVE LADIES' NIGHT

Winchester Lodge of Elks is to hold a Ladies' Night Friday evening, May 22, reviving an affair which was always the most popular on the organization's social calendar only a few years ago. The locale for what promises to be an outstanding affair in every way is the Arlmont Country Club, on the Arlington-Belmont line just off the Concord Turnpike.

Recalling past Ladies' Nights, red letter parties in every particular, this year's committee has worked hard to provide a program for May 22 that will be fully in keeping with the lodge's best tradition for these affairs.

An evening of entertainment has been arranged with dancing to the provocative strains of that extremely popular band, the Scandia Orchestra of Boston, a group of musicians with a style all their own, able to play and play well the most ultra modern music and also to render those popular old time tunes of yesteryear that every one knows and loves.

Because of the popularity of Elks Ladies' Nights the lodge has decided to throw this year's party open to the public, and all who like a good time in a friendly atmosphere with top notch music are urged to attend. There will be fun for every one with a $25 War Bond to be awarded to some lucky guest as well as a delicious buffet supper for all.

Norman A. Harrold is heading the general and ticket committees and is being assisted by R. Sheldon Hamilton, William G. White, Philip Clark, Fred Clement, Charles A. Farrar, Michael F. Grant, and John Cline.

WOOD—NUTTER

Miss Cathryne Yeates Nutter, daughter of Dr. Harrie Yeates Nutter of Mt. Vernon street, and Lyford Allan Wood, son of Mr. and Mrs. William B. Wood of Highland avenue, were married Saturday afternoon, May 2, at 4 o'clock at the home of the bridegroom's parents by Rev. Dwight W. Hadley, rector of the Church of the Epiphany.

Miss Nutter was given in marriage by her father. She wore a gown of white lace and tulle with a veil of tulle, trimmed with orange blossoms and pearls and carried a bouquet of white sweet peas centered with an orchid.

Miss Dorothy D. Nutter of this town was her sister's honor attendant, wearing a dress of aqua embroidered organdie and carrying a bouquet of Nassau roses. Miss Nancy Carter Nutter was bridesmaid. Her dress was of yellow organdie and she carried an old fashioned bouquet of sweet peas and roses. Herbert Lawrence Wood was best man for his brother.

A reception was held following the ceremony, after which Mr. Wood and his bride left on a wedding journey for Virginia.

The bride is a graduate of Winchester High School and of Hyannis Normal School. Mr. Wood, who is an X-Ray technician, graduated from Winchester High School and from Wentworth Institute.

MISS ARMSTRONG'S ENGAGEMENT ANNOUNCED

Mr. and Mrs. Robert Weeks Armstrong of Wedgemere avenue have announced the engagement of their daughter, Miss Ella Joy Armstrong, to William Quincy Wales of Los Angeles, Calif., son of Mr. and Mrs. Quincy White Wales of West Newton.

Miss Armstrong is a graduate of the Massachusetts School of Art. Mr. Wales prepared for college at the Loomis School and is a graduate of Harvard.

JOHN HERRICK, Baritone

BARITONE RETURNS AS SOLOIST WITH GLEE CLUB

John Herrick, favorite baritone of radio and the concert platform, is coming back to Winchester as guest soloist for the Mystic Glee Club's spring concert at the high school auditorium Friday evening, May 15, at 8:30 for the benefit of the Red Cross.

Mr. Herrick returns in response to popular demand. Another soloist had been originally planned but when a previous contract prevented his appearance President Carl W. Wood of the Glee Club hastened to sign Mr. Herrick. Those who enjoyed his beautiful voice and artistic singing at the Club's winter concert will be delighted at this unexpected opportunity to hear him again.

Many in Winchester heard Mr. Herrick in recital at Symphony Hall last Sunday evening. Critics were very kind and every one agreed he is singing better than ever. A real treat is in store for Winchester next Friday evening.

The Glee Club, too, will be at the peak of its form, and will present a program of carefully chosen music with the patriotic motif as the central theme. "Bill" Cruger will direct and Kenneth Moffatt will accompany the Club. Earl Weidner will play for Mr. Herrick.

Many dinner parties have been planned before the concert and a large and representative audience seems assured. There are still tickets available at Red Cross Headquarters and at Parker and Lane's. A dance will be held after the concert at the Winchester Boat Club.

GERTRUDE LAWRENCE SENDS GREETINGS TO WGT'S "SKYLARK"

Through an unusual train of circumstances, the Winchester Group Theatre has received a very friendly and cordial telegram from the famous stage star, Miss Gertrude Lawrence, in connection with their production of "Skylark" at the Winchester High School Auditorium this coming Saturday, May 9.

Miss Lawrence starred in the Boston production of this play a season ago. A few days ago a leading Boston newspaper, writing of the activities of the Group Theatre, apparently intended to mention Miss Lawrence's original appearance in the Boston Company, but instead, gave the impression that she was appearing as guest star with the Winchester Group.

The article came to Miss Lawrence's attention, and in a fine spirit of friendliness and well-wishing, she wired Robert M. Campbell, who is coaching the production. The wire read in part as follows:

"Nothing would delight me more than to be able to fill the announced engagement, but in as much as I know nothing about this, and as I have a matinee of "Lady in the Dark" in New York on Saturday, it is obvious that my appearance in "Skylark" is greatly exaggerated. Please do me the favor of correcting this announcement."

Nancy Felt, in a part well suited to her great talents, will play the role originally played by Miss Lawrence. A newcomer to Group productions will be Helen Swift in a delightful part as a former "Miss America," now a married woman of wealth. Male leads are being expertly handled by Robert Dickey and Cedric Seager.

The production of "Skylark" is the annual Spring Production of the Group Theatre. Rosalind Lynch is chairman. Tickets may be obtained by the public at Mary Spaulding's Bookstore or at the door. There will be one performance only, on Saturday, May 9.

LIEUTENANT BARTLETT CALLED

First Lt. Edward A Bartlett, high school teacher-coach, has been called to active duty with the Army Air Intelligence Corps, leaving Monday for Miami Beach, Fla., for a short training period. From Miami he will report to the commanding officer at Harrisburg, Pa., for definite assignment.

Officers John Boyle and Joseph Quigley while on duty in Patrol 52 at 3:40 Thursday morning picked up Richard P. Moody of 19 Windemere avenue, Arlington, who was driving a Willys sedan south on Washington street at Nelson street. In court later that morning he was fined $50 for driving while under the influence of liquor. A drunkenness charge was filed.

COMING EVENTS

May 9, Saturday, "Skylark." Spring production of the Winchester Group Theatre at the High School Auditorium. Public sale of tickets. Phone Win. 0456.

May 11, Monday, 2:30 p. m. Winchester College Club annual meeting at the home of Mrs. William L. Davis, 3 Central green

May 12, Tuesday. First Congregational Church. Regular meeting of Mission Union. Board meeting at 12. Luncheon at 1. Mrs. Joseph Moulton will speak on "Future of a Christian Rural India."

May 12, Tuesday, 7 p. m. Junior Florence Crittenton League annual meeting at the home of Mrs. Paul H. Comins, 9 Roberts road.

May 12, Tuesday, 7:30 p. m. Regular meeting of William Parkman Lodge, Masonic Apartments.

May 14, Thursday, 7 p. m. Girl Scout Rally at the High School Auditorium.

May 13, Tuesday, 7 p. m. Winchester Girl Scout Rally. High School Auditorium.

May 14, Thursday, 2:30 p. m. Meeting of M. S. P. C. A. Auxiliary at the home of Miss Richard Taylor, Mt. Vernon street, Speaker, Mr. Guy Richardson, editor of "Our Dumb Animals."

May 15, Friday, 8:30 p. m. Spring concert, Mystic Glee Club. High School Auditorium. Benefitting Red Cross.

May 15, Friday, 8 p. m. Minstrel Show, Social Hall of First Baptist Church. Auspices of DeMolay Sweetheart Circle and Fellowship Group. Tickets 55 cents, tax included. For tickets call Win. 2214.

May 20, Wednesday, 2 p. m. Talk on "Flower Arrangement" by Mrs. Anson Smith. Public Library. Auspices Better Homes Garden Club.

May 22, Friday, 8:30 p. m. Winchester Lodge of Elks Ladies' Night. Arlmont Country Club.

WINCHESTERS JIMMY KEENAN LED RAID ON JAP BASE

Winchester has had its tragic news from the war and now it has a chance to rejoice in the feat of its Jimmy Keenan, who as First Lieut. James H. Keenan led one of the two flights of United States Army bombers that destroyed 40 Japanese planes and badly damaged 25 others in a big raid on Mingaladon Airdrome just north of Rangoon in Burma early Wednesday. Big fires were started that were visible 70 miles away. The American flyers encountered stiff opposition from the Japs.

Lieutenant Keenan is the son of Mr. and Mrs. Frank J. Keenan of 93 Highland avenue. He graduated from Winchester High School in 1929, studied at M. I. T., and was in business for a time before joining the Army Air Corps during 1938-39 at Mitchell Field in New York. He was transferred to Randolph Field in Texas where he was commissioned a Second Lieutenant in August, 1940. Later he ferried planes from Long Beach, Calif., to Canada, and Dec. 1, 1941, was commissioned First Lieutenant and sent to Langley Field. Later he was assigned to the Bangor Air Base. He is a cousin of Lieut.-Comdr. Lawrence J. McPeake of Lewis road, who was cited by the Navy for braveness and who has been missing since the sinking of his boat, the tanker Pecos, in the Battle of Java.

Lieutenant Keenan was a popular figure in news on Dec. 4 when he flew over to Boston from New York to marry lovely Anne Nagel, motion picture actress, then appearing in a stage show in the Hub.

BREAK AT MOURADIAN'S

Some time last night between 9:30 and 11:15 thieves broke into the Mouradian Oriental Rug Company store and ware-room on Church street and stole 40 valuable oriental rugs. Mr. Aram Mouradian told the Star this morning that he had not been able to determine the exact value of the rugs stolen, but hinted that it would be in excess of $5000.

Access was gained by forcing the rear door of the ware-room, the thieves, evidently skilled professionals drilling three locks and smashing a metal bar. They were evidently frightened away before completing their job for several rugs were dropped as if in flight and there were others left behind.

The break was discovered by Patrolman John H. Boyle. Chief William H. Rogers assigned Sergt. Thomas F. Cassidy to conduct an investigation.

DINNER PARTIES TO PRECEED PLAY

The Group Theatre's spring production of "Skylark" at the high school tomorrow evening is to be the occasion for much entertaining by members of the Group both before and after the show.

Several dinner parties have been planned, among them being that of Mr. and Mrs. J. Henry Smith of Dartmouth street, who are to have as their guests Mr. and Mrs. Fitts of Lincoln and Mr. and Mrs. Herbert Todd Wadsworth.

Mr. and Mrs. Frederick Manley Ives, Jr., of Fells road are having as dinner guests Mr. and Mrs. Robert Johnston and Mr. and Mrs. Roderick Thompson. Mr. and Mrs. John I. Lynch of Curtis street are entertaining Miss Marjorie Brown and Mr. Robert Foster of Wellesley.

MISS DICKSON ENGAGED TO MR. SHATTUCK

Mr. and Mrs. Walter Shaw Dickson of Oxford street announce the engagement of their daughter, Miss Marjorie Dickson, to John Ridge Shattuck, son of Mr. and Mrs. Mayo Adams Shattuck of Hingham.

Miss Dickson is a graduate of Winchester High School and Endicott Junior College. Mr. Shattuck graduated from Phillips Exeter Academy in 1939 and will receive his degree from Harvard in the fall. His clubs are Varsity, Pi Eta and Hasty Pudding.

SUGAR REGISTRATION FIGURES

Ninety-four per cent of Winchester's population, or 14,149 civilians were registered for sugar in Winchester this week.

500 MORE MEN AND WOMEN WARDENS NEEDED NOW

It is apparent that any efficient plan for the proper functioning of the Winchester Defense Corps must of necessity provide for both day and night groups. This is particularly true of the A. R. P. Organization which must go into action quickly and effectively if our other defense units are to carry out their responsibilities.

It is therefore imperative that a day time organization be set up at once without further delay in order that the town be protected adequately at all times.

The personnel of each Warden's Post should consist of four persons—two for night duty and two for day duty. However for the present and until there are enough wardens to carry out the plan, and until further orders are issued, all wardens, (when they are in Winchester) should respond to all emergencies both practice and real.

As the day time group will be made up largely of women, each Division Warden and Section Warden will immediately appoint at least one woman Deputy to assist in the selection and organizing of the Women Deputy Post Wardens and to be responsible for the emergency day time mobilization.

Women Wardens who are usually in Winchester during the day will be released from night duty and assigned to the day time group. There are now many women serving as Wardens who are in business or in a profession and can only serve at night. They may still be retained for night duty. Perhaps there are other women who would like to serve both day and night. These should be assigned to the day time group, but may be used at night in an extreme emergency. However the personnel of each Post should consist of four or more persons.

More men Deputy Post Wardens must be appointed immediately to replace the women who have been assigned to day duty and to fill present vacancies. At the same time more women will be needed to augment the present day time group. At least 500 more men and women are necessary at once if the full quota is to be reached.

These new appointees (if they have not already attended a school) should enroll in the Fourth A. R. P. School starting May 18 and ending June 2. They need not take the First Aid Course until fall if they do not wish to.

IMMEDIATE ACTION IS NECESSARY
FOR FURTHER INFORMATION CALL
INFORMATION CENTER WIN. 0207
1-5 P. M. Except Saturday and Sundays

FRANKLN J. LANE,
Chief Air Raid Warden

Approved: Harold S. Fuller, Director

The following amounts of United States Defense Bonds were sold during the week ending May 8. The figures are as reported by all banks and the postoffice:

TOTAL BONDS SOLD $46,900.00

DEFENSE STAMPS 1,300.00

MARJORIE MILLS MOTHER DEAD

Mrs. Robert A. Burns of Rangely, known throughout New England as Marjorie Mills, the Boston Herald-Traveler food expert and radio broadcaster, suffered the death of her mother, Mrs. Jeanette Nash Meader, wife of Mr. Ora A. Meader, of Waterville, Me., last Friday. Mrs. Meader was known to many Winchester friends. She was a native of Salem, and had lived in Waterville for the past 54 years. She was 79 years of age. Besides her daughter residing here in Winchester, she leaves a son, Dr. Charles Nash Meader, deanemeritus of the University of Colorado Medical School.

Know where history is being made. Get Ernest Dudley Chase's "Battle Map of the Pacific," an artistic and practical map. 50 cents at the Star Office.

Our New Funeral Home

A GENTLE SERVICE RENDERED EFFICIENTLY

Our clients tell us they appreciate the calming influence our service exercises. It is our constant effort to maintain such an atmosphere as will help those bereaved bear lightly their burden of sorrow.

Moffett & McMullen
Funeral Directors
WIN. 1730

J. S. WATERMAN & SONS SINCE 1832 FUNERAL SERVICE
Local and Suburban

WAS FATHER OF VINCENT P. CLARKE

Former Selectman Vincent P. Clarke of Bacon street was called to St. Petersburg, Sunday by the death there of his father, Rev. George H. Clarke, 91, of Sudbury, who had wintered in St. Petersburg since retiring as pastor of the Sudbury Methodist Church several years ago.

Rev. Mr. Clarke was born in Milford, prepared for college at Wilbraham Academy and was graduated from Wesleyan University where he was a member of Phi Beta Kappa. Besides his pastorate in Sudbury he had been pastor of churches in Lowell Highlands, Topsfield, Bonesville, Conway, Chicopee, Malden, Winthrop, Lowell, Somerville and Cochituate. He had served as a member of the Sudbury School Comimttee and as town moderator there.

Besides his son in Winchester Rev. Mr. Clarke leaves two daughters, Mrs. Ruth C. Staples of Malden and Mrs. Rachael Sanford of Pittsburg, Pa. His wife died in 1928.

Funeral services were held Sunday at St. Petersburg where Rev. Mr. Clarke had been active in civic and religious work. The body has been brought North and services will be held in the Sudbury Methodist Church tomorrow afternoon at 3 o'clock.

FRED OBER FISH

Services for Fred Ober Fish will be held at his home, 25 Cambridge street, this Friday afternoon at 2:30 with Rev. Bradford Burnham, rector of St. John's Episcopal Church at Beverly Farms and brother-in-law of Mr. Fish's son, Maxwell Fish, officiating.

Mr. Fish was born in Maine in 1869, spending his boyhood in Brunswick and later graduating from Bowdoin College.

For eight years he worked in the United States Patent Office in Washington, and came to Boston in 1900 to become an associate in a patent law office which later became the firm of Fish, Hildreth, Cary and Jenney. He was still in active practice at the time of his sudden death Tuesday noon, May 5.

Mr. Fish leaves his widow, Frances Curtis Fish, two sons, Maxwell Fish of Winchester and Lieut. Frederick Fish, U. S. N. R., and three grandchildren.

MOTHER OF MRS. ARMSTRONG DEAD

Mrs. Robert W. Armstrong of Curtis circle suffered the death of her mother, Mrs. Ella Creighton of Swampscott Wednesday. She was 87 years of age and was the widow of George Creighton, widely known industrialist of Lynn. Besides her daughter here, she leaves a son, Albert M. Creighton of Swampscott and Boston, New England manager of the Federal Reserve Bank, and a second daughter, Bessy Creighton of Swampscott. The funeral services are to be held this Friday afternoon.

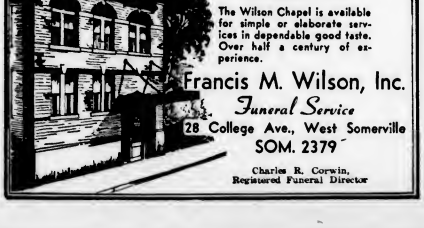

RT. REV. MSGR. DANIEL J. KELEHER

From a Photograph Taken When He Was Pastor of St. Mary's

Rt. Rev. Msgr. Daniel J. Keleher, PhD., V. F., Pastor of St. Peter's Church in Lowell and former pastor of St. Mary's Church in Winchester, died early Saturday morning, May 2, at St. Peter's Rectory, after a long illness, at the age of 83.

The venerable and beloved priest, upon the occasion of the golden jubilee of his ordination to the priesthood in 1933, was honored in a special message from Pope Pius XI and was subsequently elevated to the dignity of Domestic Prelate with the title of Monsignor. He was dean of the Catholic clergy of Middlesex County.

Monsignor Keleher was born in North Andover, educated in the Lawrence schools and attended Villanova College for two years before entering St. Mary's Seminary, Baltimore, to prepare for the priesthood.

He was ordained May 19, 1883, by the late James Cardinal Gibbons and was first assigned to St. Francis de Sales Church in Roxbury. He was later appointed Professor of Natural Sciences at St. John's Seminary and in 1926 was awarded an honorary degree of PhD. by Villanova College.

Monsignor Keleher was pastor of St. Mary's Church from 1906 to 1909. During that short time he won the affection and respect of the entire community by his kindly, courteous manner and scholarly attributes. He went from Winchester to become the fourth pastor of St. Peter's in Lowell, native parish of William Cardinal O'Connell, dean of the Roman Catholic Heirarchy in this Country.

Under his stewardship St. Peter's prospered in every way. He directed the building of St. Peter's Parochial School and Convent and became headmaster of Keith Academy for Boys and Keith Hall for Girls. He also founded Camp Cardinal O'Connell at Dunstable for the youth of Lowell and established the Villa Maria, a recreational center for women of that city.

Always active in civic affairs, Monsignor Keleher was a director of the Lowell Community Chest and maintained an active interest in other public welfare and charitable organizations. An arch foe of racial and religious discrimination, he was a leader of many joint seminars of Catholics, Jews and Protestants, championing the promotion of tolerance and a better understanding among the peoples of his community.

He leaves a sister, Mrs. Michael Sullivan of Lawrence, also three nephews and three nieces.

CHARLES F. STACEY

Funeral services for Charles F. Stacey, a resident of Winchester for 45 years were held on Monday afternoon at his late residence, 5 Chestnut street, with Rev. George Hale Reed, former minister of the Unitarian Church, officiating. Interment was in Pine Grove Cemetery, Lynn.

Mr. Stacey died early Friday morning, May 1 at his home after a short illness. He was born Nov. 21, 1851, in Lynn, the son of Oliver M., and Cynthia A. (Anderson) Stacey. After receiving his education in the Lynn schools he entered the thread business, working for several firms, including J. R. Leeson Co. Later he was for many years associated as salesman with the Boston office of the American Thread Company of New York, retiring 18 years ago. He was formerly a member of the Odd Fellows.

On June 19, 1878, Mr. Stacey married Sarah M. Horton. They observed their 60th wedding anniversary in 1938 and would have observed their 64th anniversary next month.

Mrs. Stacey survives with two daughters, Miss Lillian P. Stacey of this town and Mrs. Eleanor Foresman of Medford; a son, Franklin H. Stacey of Andover; a sister, Miss Bertha P. Stacey of Lynn; and two grandchildren, Miss Betty Foresman of Medford and Alfred H. Stacey of Andover.

NARROW ESCAPE AT TRUCK FIRE

The operator of a big sand truck, owned by the Parkway Construction Company of Woburn had a narrow escape Wednesday shortly before 11:30 when his empty machine went ablaze from a back fire in the motor on Main street near Hill street.

The fire was confined to the cab of the machine, in which was being carried a can containing five gallons of gasoline as an auxiliary emergency supply. Fortunately the fire was extinguished before the gasoline exploded and there was little damage. Box 44 was pulled to call the Fire Department.

Big spiral notebooks. Just the thing for that A. R. P., First Aid or Nursery training course. At the Star Office.

THE WINTON CLUB ANNUAL MEETING

A picnic on the occasion of the 31st annual meeting of the Winton Club was held on the grounds of Mrs. Robert W. Armstrong on Wedge Pond, on Monday, May 4.

This past year, the Winton Club, in addition to its regular work of supplying the linen for the Winchester Hospital, has been engaged in emergency war work. Reports from the chairman of the British War Relief work, Mrs. Alexander S. MacDonald and Mrs. Amy Pond, showed that 757 knitted garments had been made and that several hundred dollars had been realized from the sale of British War Relief articles.

The Winton Club has furnished and paid for a reserve supply of sheets and pillow cases to be used solely in case of a war emergency at the Winchester Hospital. Enough was put into this reserve supply to take care of 100 extra beds. Commencing in November, 1941, a quota of sewing was taken by the Winton Club members from the Winchester Chapter of the Red Cross and this work has been faithfully done. The Winton Club has also sold war stamps and bonds at Wedgemere Station and arranged to man the Observation Post at certain definite times for the duration of the war.

Mrs. Vincent Farnsworth, Jr., the retiring president, presided. Annual reports of the various officers and committee chairmen showed that a great deal had been accomplished this year, and particularly since December 7.

Mrs. Harry N. Squires, Jr., chairman of the Work Committee, reported that 1,957 pieces had been made, and last year's record had been exceeded by a wide margin.

The amount of linen purchased for the hospital by the linen chairman, Mrs. Richard Parakhurst, totaled 4,504 pieces. This amount was well above that of any other year.

Mrs. Charles S. Eaton was in charge of the arrangements for the picnic, which was an innovation and pronounced a success by all. The outdoor setting was quite suitable this time of year.

The election for the coming year showed the following results:

President—Mrs. Fulton Brown
Vice President: Mrs. Kenneth W. Moffatt
Secretary—Mrs. Edward V. French
Treasurer—Mrs. Loring P. Nichols
Ways and Means Committee—Mrs. E. George Pierce, Chairman
Work Committee—Mrs. Harry N. Squires, Jr., Chairman; Mrs. Vincent Farnsworth, Jr., Mrs. Frederick M Ives, Jr., Mrs Arthur M. Jackson, Mrs. Irving E. Jennings, Mrs. Clarke Staples, Mrs. Chandler W. Symmes, Mrs. Richard Wilder
Hospital Linen Fund (for one year)—Mrs. Richard Parkhurst
Membership Committee—Mrs. George A. Marks, Chairman. (Members for two years) —Mrs. Robert O. Jennings, Mrs. M. Walker Jones, Mrs. Amy E. Pond
Nominating Committee 1943—Mrs. T. Price Wilson, Chairman; Mrs. Walter H. Birnie, Mrs. Paul R. Elliott, Mrs. Clarence G. McDevitt, Jr., Mrs. Geoffrey C. Nolley
Membership Committee (Members continued for one year) Mrs. Harry S. Parsons, Mrs. Richard J. Clark, Mrs. Robert J. Holmes, Mrs. James C. McCormick, Mrs. Harold F. Meyer.
Ways and Means Committee—Mrs. Percy Bugbee, Mrs. Kenneth P. Pond, Mrs. Chandler W. Symmes
Red Cross Sewing—Mrs Robert M. Stone, Chairman
Civilian Defense Observation Post—Mrs. James C. McCormick, Chairman
Custodian of Properties—Mrs. James O. Murray

WINS RECOGNITION AS DOLL DESIGNER

Mrs. Edith Allison of Columbine road, Milton, has been winning recognition in and out of Massachusetts for her originality in designing of doll clothes' outfits, and has lately been awarded a gold brooch by the Needlecraft Association of New York for her crochet work. Mrs. Allison has also originated and designed the so-called Spatter Catcher bib and has received favorable comment from Marjorie Mills on her workmanship.

Those who visit the famed Toll House will see there some of the original ideas of Mrs. Allison in the way of very attractive and colorful bridge luncheon sets, garden table luncheon sets, peasant aprons and the so-called Spatter Bibs taken on by Mrs. Wakefield in her "What Not Gift Shop.

AMERICAN LEGION AUXILIARY

The regular meeting for May was held at the Legion Home on Monday evening, May 4. It was well attended and delegates were nominated and elected for the Convention to be held at Swampscott June 11, 12, and 13. Officers for the coming year were also nominated, the election to be held at the next meeting in June. Plans were made for initiation to be held this month with a supper at 7 o'clock. The date set for Monday, May 18. All members are asked to attend. Reports of the various chairmen were read at the meeting and refreshments were served.

WNCHESTER ART ASSOCIATION TEA

The exhibition of water colors by Lester G. Hornby and Vladimir Pavlosky, sponsored by the Winchester Art Association in the Public Library Art Gallery, opened Sunday afternoon at the monthly meeting of the Association.

Prof. Lyle K. Bush, President, thanked G. Russell Mann, Herman Dudley Murphy and the Exhibition Committee for their excellent choice of exhibitors and introduced one of the artists, Mr. Lester G. Hornby, a guest of the afternoon. Mr. Hornby expressed his pleaure at being able to visit the gallery and meet the members of the Winchester Art Association.

Professor Bush then introduced Mr. William M. Jewell, water colorist from Boston University, Department of Fine Arts and the Vesper George School of Art, who gave an interesting gallery talk. Taking the pictures in turn, Mr. Jewell explained the qualities of each, noting the poetic charm of Mr. Hornby's work and the definite contrasts of color which makes Mr. Pavlosky's paintings characteristic. He remarked about the figures in the latter's paintings, showing how they suggest a sense of arrested motion, seeming to melt naturally into the background.

An attractive tea table in springlike colors was arranged by the hostesses, Mrs. Edward McDevitt and Mrs. G. Russell Mann, and presided over by the pourers Miss M. Alice Mason and Miss Elizabeth Mason. Although the afternoon was warm, the tea and dainty sandwiches were enjoyed by the members and their guests.

SMITH CLUB PLANT SALE TO BENEFIT FORT BANKS

Mrs. Harold Farnsworth is chairman of the committee arranging the tea to be held in connection with the plant sale on Saturday, May 16th, at Central Green. The sale is being sponsored by the Winchester Smith College Club for the benefit of its Fort Banks project for the provision of recreational facilities for the men in service. Members of Mrs. Farnsworth's committee are Mrs. Clinton Farnham, Mrs. James Doty, Mrs. Merton Grush, Mrs. Raymond Wilkins, Mrs. Albert Haskell and Mrs. Harrison Lyman. Tea will be served from 3:30 until 5:30.

The plant sale, which continues from 2 o'clock until sundown, features perennials, annuals, some potted plants, herbs and tomatoes, and advance orders may be placed with Mrs. Henry Spencer or Mrs. William L. Davis. Visitors are also invited to see the Central Green gardens of Mrs. Davis, Mrs. Spencer, Mrs. Farnsworth and Mrs. Clarence P. Whorf.

In the event of rain on the 16th, the sale will be held on Monday afternoon, May 18.

Wax paper at Wilson the Stationers.

ENGAGEMENT ANNOUNCED

Mrs. James V. O'Connell, 33 Oak street, announces the engagement of her daughter, Rita Agnes, to Dr. George B. Dinan, Lieutenant U. S. Naval Reserve. Dr. Dinan is the son of Mr. and Mrs. D. Thomas Dinan of Wakefield.

Billfolds at the Star Office.

MEMORANDA
For Safe, proper cleansing & repairing of rugs.... call
MOURADIAN ORIENTAL RUG CO.
36 Church St.
Winchester 0654-W 0054-R

Glamourama
By Fred—Hair Stylist
Dots Before Your Eyes

Polka dots fabrics seem to be leading the parade this season. Polka dotted dresses, suits, blouses, and so forth are more important than they've been in years. And by all means make your next evening dress a dotted one.

If you want to lead the parade, you want lovely hair. You can have lovely, healthy-looking hair by letting Fred the Hair Stylist, 2 Winchester Place take care of it regularly. Buy all the war bonds you can.

TEL. WIN. 0765

ECONOMY GROCERY STORES
556 MAIN STREET, WINCHESTER

QUALITY
At It's Best

When women want quality, they come to Economy. Only the finest foods are featured—and at budget prices, too. Meats are carefully selected. Poultry, beef, veal, lamb, pork are tender, juicy, rich with fine flavor. They cook up to tempting, tasty dishes. That's why women who buy their meats at Ecco are always satisfied. Don't take chances. Buy at Economy where you get the best.

FOR FREE DELIVERY SERVICE PHONE WINCHESTER, 2240

Fresh STRAWBERRIES 2 pint boxes 25c
Fresh GREEN PEAS 3 lbs. 29c
Fancy Native ASPARAGUS 2 bchs. 25c
New California Potatoes 5 lbs. 25c

Prime Rib Heavy Steer Roast lb. 29c
Chuck Heavy Steer Boneless Roast lb. 35c
Native Ducks lb. 23c
Ecco HAMS sugar cured lb. 37c
Thick End Corned Beef lb. 33c

Ecco Penny Savers

Mor Luncheon Meat 12-oz. can 33c
Juice Dole or Libby Pineapple No. 2 can 14c
Rinso 2 lge. pkgs. 45c
Facial Tissue pkg. of 200 10c
Ecco Cake Flour lge. pkg. 17c
Everready Fruit Cocktail 2 cans 31c
Pale Dry American Dry 4 quarts conts. 29c
Bread Buttercup Vit. B1 Raisin Bread 2 loaves 19c
Evap. Milk Country-side 3 tall cans 24c

We reserve the right to limit quantities. Prices subject to change

CANDIDATE FOR A.B. DEGREE AT MOUNT HOLYOKE

Miss Eleanor Greene, daughter of Mr. and Mrs. Charles E. Greene of 329 Highland avenue, is a candidate for the A.B. degree at Mount Holyoke College this June. Miss Greene prepared for college at Winchester High School and is majoring in the department of English Language and Literature. This year she has been chairman of the college judicial board, one of the two highest elective student offices on the campus. Her freshman year she was president of her class, a member of Representative Council, and represented her class on the community chest drive.

In her sophomore year, Miss Greene was a sophomore member of conference committee. In her junior year she was house president of Porter Hall and the junior member of Judicial board. The same year she found time to play on her class tennis team. She has been a member of her class choir all four years, and is a member of the college Glee Club.

Warm Weather Togs

Those wilting days we've had lately should remind you to get that light-weight suit at once while our stocks are complete.

GENUINE PALM BEACH SUITS $19.75
(Many Styles and Patterns)

TROPICAL WORSTEDS $27.50 and $29.50

Feather-weight Hats—Slacks—Summer Haberdashery

PHILIP CHITEL & CO.

The Store For Men

6 MT. VERNON STREET TEL. WIN. 0279-W

SNUG HAVEN
17 CHURCH STREET

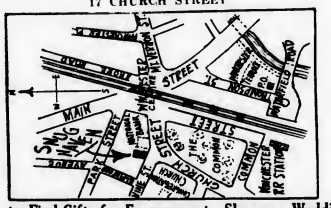

Where to Find Gifts for Engagements, Showers, Weddings, Mothers' Day, Graduation, Fathers' Day and Everyday, Together with a Choice Line of Greeting Cards

PARTICULAR CLEANSING FOR THE DISCRIMINATING

INSURED COLD STORAGE
2% of Your Valuation

FUR COATS—Blown air cleaned and stored $2.00
Up to $100 Valuation

ALL CLOTH COATS UP TO $50 VALUATION

CLOTH COATS—Fur trimmed, cleansed and stored $2.00

CLOTH COATS—2 or 3 piece suits, etc. $1.75
Cleansed and Stored

CLOTH COATS, SUITS, FUR PIECES (Stored Only) .. $1.25
All Garments are Stored in the Most Modern and Best Protected Cold Storage Vault in Boston.

FITZGERALD CLEANSERS
959 MAIN STREET, WINCHESTER WIN. 2350
CLEANSING TAILORING COLD STORAGE
RETURN A HANGER FOR A HANGER

Gas — A VITAL NEED TO AMERICAN DEFENSE

IN ARMY, NAVY and AIRCRAFT CANTONMENTS

SAVE WITH *Gas* QUICK · CLEAN THRIFTY

• Long before reveille—in fact all through the night—Gas is on the alert in many camps. Gas provides comforting warmth for our armed forces. Gas supplies hot water for their every need, dependable refrigeration for their food . . . and converts that food into nourishing meals.

• Since gas is vital to our war effort, it is our duty at home to prevent its waste. This best can be done by keeping gas burners clean, properly adjusted and turned off when not actually needed. Wise conservation will help us to continue all-out gas service for offense and Victory.

Arlington Gas Light Co.

522 Main St., Winchester Tel. Win. 0142

FOR VICTORY • BUY UNITED STATES WAR SAVINGS BONDS NOW

Gas Appliance Service During Wartime

Wartime restrictions on gas appliances mean that we must take good care of those we have. It is wasteful to use any gas appliance that needs adjustment or repair. Should it become necessary, your gas company's servicemen are available to adjust, overhaul or repair. Charges are reasonable.

WINCHESTER LOST HEART-BREAKER AT BELMONT

Ten Inning 3-2 Loss Hurt Locals Title Chances

Winchester lost the early season game it needed to win Wednesday afternoon at Belmont when the locals with their ace hurler, Pete Provinzano up, suffered a heart-breaking defeat at the hands of an opportunist Belmont High nine, 3-2, in 10 hectic innings.

Neither team earned a run actually, though two of Belmont's three show as earned in the score book. Provinzano got 13 of the Belmonts on strikes and of the eight hits scored against him only one was a real solid bingle. Ryan, Belmont's huge chucker, didn't look especially effective, but the locals couldn't hit him safely when hits meant runs, getting only five safeties and losing five on strikes.

Winchester started the scoring with two out in the third. Russo got a life when McBride's foot was off the bag as he took a throw at first. Murphy also reached when he collided with the Belmont first sacker as the latter tried to take a throw on the baseline side of the base, the ball bouncing from his glove. Martens worked Ryan for a walk to fill the bases and both Russo and Murphy rode home on Provinzano's solid double to left. Talcott fanned with two runs on.

Belmont came back in its half with a cheap one. Thurstan hit through the box and went to second when a sharp breaking curve caught Post flat-footed and went as a wild pitch. Two successive passed balls permitted the runner to score and neither should have gotten past the backstop. Provinzano fanned Smith, got Durman on a popup himself and fanned Dewire.

Belmont tied it in the sixth. Durman doubled to left to start, the only solid blow garnered off Provinzano. He is credited with a steal of third, but both Rallo and Talcott kicked loudly on the play and Umpire "Doc" Flaherty's decision looked questionable for Rallo had Post's nice throw and was waiting on his knees for Durman to slide in. "His Umps" ruled the Belmont boy slid past Paul and they paid off on his judgment, for after Dewire fanned, DiGiovanni hit a roller through the box just out of Talcott's reach for a single, Durman coming in.

The winning run came in the 10th. With two away Provinzano had two strikes and one ball on Giovanni when the latter pulled away from an inside high ball and got one of those handle hit flubbers that fell safely just out of Martens' reach for a single. Pete then proceeded to get two strikes and a ball on Dayton when the latter also blooped one off the handle of his bat, fairly high in back of third base.

It looked like an easy out. Rallo went back for it and Derby came tearing in from left field, though he had no chance to get the ball, which fell between them and skidded away as the two crashed together.

Derby retrieved the ball as DiGiovanni, running on anything, was rounding third. Dean pegged home where big Post was waiting grimly. The throw looked like it might be in time, but Talcott who had run over to third, cut it off there and vainly tried to get Dayton at second.

That was the ball game. Winchester nearly won it in regulation innings. With two out in the sixth Talcott was safe on McBride's error and went to third on Post's clean single to right. Ellsworth went to second on the throw-in.

Amico hit the first ball pitched to him, a whistling belt to far center field that looked like an easy triple. The ball, however, was hit into the wind which slowed it up enough for Thurstan to pull it down after a long run. The Belmont boy started with the crack of the bat and made a corking catch that saved the ball game as things turned out.

The summary:

BELMONT HIGH

	ab	bh	po	a
Dewire, lf	3	0	1	0
Fahey, lf	2	0	1	0
DiGiovanni, 2b	5	2	3	5
Dayton, c	5	2	5	1
McBride, 1b	3	0	8	0
Toomey, 1b	1	0	3	0
Ryan, p	4	0	0	4
Colonotta, p	4	1	1	0
Thurston, cf	4	1	5	0
Smith, ss	4	0	1	2
Durman, rf	4	1	2	0
Totals	39	8	30	12

WINCHESTER HIGH

	ab	bh	po	a
Russo, cf	5	1	0	0
Murphy, 2b	5	0	2	1
Martens, 1b	4	0	6	0
Provinzano, p	4	1	3	3
Talcott, ss	4	0	1	1
Post, c	4	1	12	1
Amico, rf	4	1	1	0
Rallo, 3b	4	1	4	3
Derby, lf	4	0	0	0
Totals	38	5	29*	7

* 2 out when winning run scored.

Innings	1	2	3	4	5	6	7	8	9	10
Belmont	0	0	1	0	0	1	0	0	0	1—3
Winchester	0	0	0	2	0	0	0	0	0	0—2

Errors—Dayton, McBride 4, Smith, Murphy, Post 2, Rallo, Derby. Runs—DiGiovanni, Thurston, Durman, Russo, Murphy. Two-base hits—Durman, DiGiovanno. Stolen bases—Durman, Colanotta, Rallo, Talcott, Russo. Struck out—By Provinzano 13, by Ryan 5. First base on balls—by Ryan. Double play—Smith to Giovanni to McBride. Passed balls—By Post 3. Umpire—Flaherty.

H. S. TRACK TEAM DEFEATS MAYNARD HIGH 58—13 AT MAYNARD TUESDAY

100 yard dash—Won by Blake (W); 2, Ottiano (W); 3, Abbe (W). Time, 10.5 secs.
220 yard dash—Won by Murray (W); 2, DiMambro (W); 3, Armato (W). Time, 21.4 secs.
440 yard run—Won by Blake (W) and Redding (W) tie; 3, Bowse (M). Time, 60.4s.
880 yard run—Won by Phippen (W); 2, Hawken (W), Mancib (W) and Marchant (W) tie. Time, 2 min. 16 secs.
Mile run—Won by Briggs (W); 2, Symmes (W); 3, Parker (W). Time, 5 min. 5 sec.
High jump—Won by Lindberg (W) and McCarthy (W) tie; 3, Tomyl (M). Height, 5ft. 6in.
Running broad jump—Won by Kizek (M); 2, Murray (W); 3, Ottiano (W). Distance, 19ft. 5½in.
Shot put—Won by Kizlek (M); 2, Byford (W); 3, Wainer M). Distance 38ft. 8½in.

Wax paper at Wilson the Stationers.

McLAUGHLIN AND PRIDHAM CHAMPS

"Wild Willie" McLaughlin, the pride of Stowe, and Roland "Thin Finger" Pridham were undisputed champs of last week-end's session of the Palmer Beach Horseshoe Association, taking on all comers and disposing of them with dispatch and complete equanimity.

During the entire session Willie and Roland lost but a single game, and that was in the final series when both were feeling the heat and the strain of continual competition.

Arthur E. Butters, sometimes called the State of Maine champ, and the Association's secretary, smarting under a 25—0 shellacking in a previous series, won the first of a three-game match from the supermen, 25—22. They lost the second game by a much more one-sided score and the deciding game, after a hard fought, 25—20, when McLaughlin needed a ringer to win and got just that!

Howard "Foul Line" Wittet and Mr. Butters were the first victims of the McLaughlin-Pridham prowess. President Royal P. Teele and the Secretary went down next, followed by the Secretary and Mr. Butters, who scored nary a point in their second game. Straight game matches were then lost by Mr. Teele and Larry Cooper and by Larry and Mr. Wittet. It was after this succession of victories that Willie and Roland cracked slightly and gave the Maine State champ and the scrivener their one game.

Pitching honors for the morning undoubtedly belonged to Mr. Pridham with Mr. McLaughlin a stride or so behind. Mediocre would hardly cover the class of the remainder of the field.

Of Mr. Teele's pitching little should be said. His love for the game and the high office he holds in the Association forbids a frank apnraisal of his skill. He was among those present, even Mr. Butters (who wanted to pitch him singles) admitted that, but he did not scintillate. An index of the form he showed can be obtained from Mr. McLaughlin's parting admonition to "get in a bit of practice before the next session." Cutting words, to the President of the Association, but not resented, for Royal promised that he would do better next time, and by golly we think he meant it!

WINCHESTER 11—LEXINGTON 3

Freshman Amico in Impressive Mound Debut

Angelo "Scratch" Amico, freshman right-hander, pitched Winchester to its second win of the budding young season last Friday afternoon on Manchester Field, beating Lexington High, 11—3, and setting 11 of the Minuteboys down on strikes while allowing two hits.

Angelo was pretty wild out there on the rubber, walking nine, hitting two batters and making a wild pitch. Much of this wildness was due to nervousness which was only to be expected, for there was quite a crowd on hand for the first home game of the season and it was a tough spot to put a freshman. That Amico was able to pitch himself out of some tough spots argues well for his poise, and he would have had a shut-out in spite of his wildness had his mates given him better support in the second.

Besides his pitching, Amico was the games leading sticker, banging out three hits out of four times at bat, including a triple.

Winchester put over a run in the first on hits by Russo and Talcott, Murphy's sacrifice, a base on balls and an infield out. Three came in the second on Amico's triple, two errors, a base on balls, two infield outs and hits by Derby and Martens. Provinzano's double and Amico's clean single added one in the third.

Five big local runs came in during the 5th without the benefit of a hit, aided by bases on balls and errors. The last Winchester tally was scored by Talcott in the 6th, the former Medfordian singling, stealing, and riding in on Provinzano's hit to center.

All the Lexington runs were scored in the second. Whalen walked to start and both he and Monto were safe when Murphy mussed up the latter's double-play ball. Cooke worked Amico for a pass to fill the sacks, and when Angelo hit Shepard, Whalen was forced in. Monto scored on a passed ball, which might have been a wild pitch, and Cooke counted on an error by Post. Amico fanned Harrington and McGrory and after Smith had walked, forced Daley to pop to Murphy.

Following is the summary:

WINCHESTER HIGH

	ab	bh	po	a
Russo, cf	5	1	1	0
Murphy, 2b	5	1	1	1
Martens, 1b	5	1	3	1
Post, c	4	0	12	0
Talcott, ss	5	2	0	1
West, lf	1	0	0	0
Provinzano, lf	4	2	4	0
Amico, p	3	3	0	1
Rallo, 3b	3	1	2	3
Derby, rf	4	1	1	0
Totals	38	12	27	7

LEXINGTON HIGH

	ab	bh	po	a
Smith, cf	3	0	4	0
Daley, lf	3	0	1	0
Moore, ss	3	0	1	4
Whelan, c	3	1	2	2
Monto, rf	4	1	0	0
Cooke, 3b	1	0	0	0
Genetti, 2b	2	0	2	1
Coffran, 1b	3	0	10	0
Shepard, 1b	0	0	4	1
Harrington, 2b	3	0	0	1
McGrory, p	3	0	0	3
Boddy, p	1	0	0	0
McKenna, p	2	0	0	1
Toals	29	2	24	13

Innings	1	2	3	4	5	6	7	8	9	
Winchester	1	3	1	0	5	1	0	0	x	—11
Lexington	0	3	0	0	0	0	0	0	0	—3

Errors—Murphy, Post, Moore, Whelan, Cooke, Genetti, Coffran, McGrory. Two-base hits—Provinzano, Murphy. Three-base hit—Amico. First base on balls—Off Amico 9, off McGrory 2, off Boddy 1, off McKenna 3. Struck out—By Amico 12, by Broddy 1.

WINCHESTER HIGH SCHOOL TRACK SCHEDULE

May
9—Saugus Relay Carnival (2 p. m.)
13—at Waltham
16—Belmont Relay Carnival (1:30 p. m.)
19—Lexington
23—State Meet at Newtonville
27—Beverly
June
3—Arlington

Write Filene's or phone Winchester 2700

Filene's IN WINCHESTER

Gifts for MOTHER!

"COLONY CLUB" 4-GORE SLIP

Lovely lace-trimmed rayon satin slip with adjustable shoulder straps. Medium lengths in sizes 32 to 40. Tearose.

$3

SILK STOCKINGS by BARBARA LEE

Sheer and lovely Barbara Lee's in sizes 8½ to 10½. Warm summer shades of Cocobark, Brown Butter or Honeycomb. **$1.35**

Make Your Garden a Blooming Success

In this big country garden store, you'll find a complete variety of everything you need to make a beautiful garden.

75 Varieties of

SPECIAL!
Ami-Quinard-red
Editor McFarland-pink
White Killarney
McGredy's Yellow
1 of each 4 $1.95
Regularly $3.00

Roses

Selected top quality, 2-year, field grown. No Texas or California stock; all choicest hardy, northeastern grown stock . . . climbers, hybrid teas, hybrid perpetuals, floribundas.

Tea Roses—each 75c

TRAILING ARBUTUS

(Mayflower) State Flower of Massachusetts

Conserve the scarce wild flowers . . . have your own plants. Rich, evergreen leaves all the year 'round. Fragrant flowers now in bloom. Strong, nursery-grown plants in 3-inch pots of rich leaf mold, ready for transplanting.

3 plants for $1.65
Regularly 65c each

EVERYTHING FOR YOUR GARDEN

FRUIT TREES
Apples and cherries, extra size to fruit earlier
3 for $3.95

GRAPE VINES
Caco red, Concord purple, Delaware red, Niagara white, Fredonia black
35c each
3 for $1.00

FLOWERING SHRUBS
Hybrid Lilacs, red, lavendar, pink, blue, white. 2 to 3 feet high growing in tubs of rich loam.
$2.00 each

Little Tree Farms

Where You Can Rely on What You Buy!

Framingham Centre, Mass.

Route 30, ½ mile west of business center to big glass house and salesground. "Quality always at low country prices."

OPEN EVERY DAY UNTIL 6 P. M.

MORTGAGE INTEREST-TAXES

Why not use the difference saved from your present interest rate and a 4½% mortgage toward paying your taxes. ½% or 1% yearly is worth saving over a period of 15 or 20 years. Must be single homes not over ten years. No commission fee.

Call or write Dept. L—Henry W. Savage, Inc., representing the Phoenix Mutual Life Insurance Company, 1297 Beacon Street, Brookline, Mass.—Aspinwall 1504.

Fountain Pens—Special lot retailing at 69c, at Wilson the Stationers, Star Building. mh20-tf

STAMPS. Foreign and United States, for collectors. Single stamps and sets. At the Star Office.

The Winchester Star

STAR BUILDING
WINCHESTER, MASS.
Theodore F. Wilson,
Editor and Publisher

SINGLE COPIES, SEVEN CENTS
Left at Your Residence for One Year
The Winchester Star, $2.50 in Advance

News Items, Lodge Meetings, Society Events, Personals, etc., sent to this office will be welcomed by the Editor

Entered at the postoffice at Winchester, Massachusetts, as second-class matter.

TELEPHONE NUMBER 0029

Only Newspaper Printed in Winchester

A gentleman of our acquaintance was pleased last week over the fact that his young son, fifteen years old, has gone out on his own and got a job for the coming summer school vacation. How he was able to get a job at fifteen years seems a question. Our information is that we cannot hire a boy unless he is eighteen years. But be that as it may, he had to join the Union! Otherwise he could not have the job! This is one of the New Deal features we object to. We believe, according to our "horse and buggy" mentality, that any free man —or boy, who makes a bargain to work for someone, should have the right to do so and not be obliged to buy that privilege from a labor union. If he does not like the job he should be free to drop it; if he wants to join a labor union he should have that privilege. But to make it compulsory for every man, woman or child to buy the right to work and pay tribute to a labor union certainly is not what we consider any part of a free country—least of all the country we have lived and grown up in. It may be an important factor in the so-called social gains we are supposed to be enjoying for "security," but it makes us wonder how long our nation can continue to function under two forms of government.

CHANGE IN HOURS OF MAIL COLLECTION

As a result of a recent survey of the mail collection service at the post office, an evening collection is now being made from all collection boxes throughout the town, beginning at 7 p. m., and the mail is being dispatched from Winchester on a train leaving at 10 p. m. The last collection from the box located directly in front of the post office is made at 9 p. m.

There has been no change in the hours of collection on Saturday and Sunday afternoons, but the early morning collection from certain boxes has been discontinued.

Vincent C. Ambrose,
Postmaster

MR. BUTTERS MATHEMATICS ASSOCIATION SPEAKER

Mr. Arthur E. Butters of Park avenue, head of the Mathematics Department at Winchester High School, directed and was the principal speaker at the Inquiry concerning Victory (Mathematics) Courses in aid of the war effort at the afternoon session of last Saturday's 40th Spring meeting of the Association of Teachers of Mathematics in New England at Phillips Andover Academy.

Mr. Butters, who is greatly interested in the possibilities of special mathematics courses to aid the war effort, especially in the field of aviation, is heading the Association's committee formed to investigate and further the institution of such courses.

REGISTRATION FOR GASOLINE RATIONING

Who Must Register?

Owner or person entitled to possession of a motor vehicle or inboard motor boat (or his authorized agent).

Where?

At the nearest public elementary or junior high school (except the Highland School, which will not be open for registration).

When?

Tuesday, May 12, 3 p. m. to 9 p. m.
Wednesday, May 13, 3 p. m. to 9 p. m.
Thursday, May 14, 3 p. m. to 9 p. m.

Car Registration

Bring car registration.

Additional Data

It will expedite registration if you will be ready to give the following information concerning motor vehicles: Make, Body Style, Engine No.

Average Daily Mileage

If the car is used in connection with owner's work, be ready to submit the total average daily mileage customarily driven in the car to get to and from work and to carry on work.

James J. Quinn,
Superintendent of Schools and
Administrator for Registration

RED CROSS

Surgical Dressings Room to be Open All Day Tuesdays

Work on surgical dressings is to be speeded up, as an additional quota of 10,000 stitched dressings has just been allotted to us. These are needed immediately, and must be finished as soon as possible.

The work on Wednesday evenings will continue as usual. And the hours on Tuesdays will be from 10-4, in stead of just in the morning as formerly.

More workers are needed, especially stitchers. Untrained workers will be taught.

Winchester Articles Going to Devens, Brooklyn and Middletown, N. J.

Orders have just been received to send articles from here to Fort Devens, the Brooklyn Navy Yard and Middletown, N. J. There is much sewing to be done and these neighboring Army and Navy centers have an especially personal appeal for us. Won't more of you come down to the Town Hall and help? The sewing room is open all day, every day.

Motor Corps Receives Letter of Thanks

The following letter, just received by one of our drivers, is of interest to all Red Cross members:

Dear Mrs.—

Please accept my thanks for your kindness in driving my daughter to Children's Hospital on April 22, 1942.

"I can assure you that the fine work your Motor Corp Unit and our District Nursing staff here in Winchester are doing for busy mothers like myself, is very much appreciated.

JOTTING FROM THE EN KA SCRAPBOOK

A May Day morning coffee was held Friday, May 1, at the home of Mrs. Alvin Maneib on Yale street. Mrs. Maneib and Mrs. Herbert Wadsworth who are in charge of the Queen of Hearts Candy Shop for the "Funfair" have been most enterprising in their efforts to swell the Street Fair total. Many En Ka friends were present to enjoy a pleasant hour around the coffee table.

Mrs. Maneib was assisted by the following who are members of her candy committee: Mrs. Alexander Aitken, Mrs. Hazen Ayer, Mrs. Arthur B. Crowell, Jr., Mrs. J. Henry Smith, Mrs. Theodore Chilcott, Miss Dorothy Hall.

SAVILLE AND KIMBALL
Funeral Service
ARLINGTON 1634 WINCHESTER 0200

A distinctive service always attended by a capable staff to serve your best interests.

Established 1920
39 CHURCH ST. WINCHESTER • 418 MASS. AVE. ARLINGTON

RICHARD S. WELCH

Richard S. Welch of 22 Water street, Woburn, a former well known resident of Winchester, died at 1 o'clock yesterday, May 7, at the Choate Hospital in Woburn, to which he was taken after being suddenly stricken with a heart attack while at work in the leather manufacturing plant of Beggs and Cobb at 10:30 in the morning.

Mr. Welch was born in Arlington 39 years ago, son of the late Frank Welch, for many years a member of the Winchester Tree Department. He came to Winchester when a young child, was educated in the Winchester schools and graduated from Winchester High School where he was a member of the baseball team. He had been living in Woburn since 1929.

Mr. Welch leaves his wife, the former Helen Gorman of Woburn, a daughter, Eunice, a son, John, a sister, Mrs. Eunice Wilson of Franklin, and three brothers, Irving and Benton of Winchester, and Edward Welch of Boston.

The funeral will be held from the late residence Monday morning with high mass of requiem in St. Charles Church at 9 o'clock. Interment will be in Calvary Cemetery.

THE ANNUAL LOBSTER LUNCHEON

The Jordan Group guarantees the unchanged quality of their annual Lobster Luncheon, May 19 even though it is a changed world.

Their lobster dealer of other years who used to make a dawntime dash from Gloucester to the Epiphany kitchen with the lobster is busy at something more important than his lobster business now. But the war hasn't damaged the morale of the New England lobster, and that, quality hasn't changed.

Nor has the chief cook for the party, Mrs. Ray Mauger, who has been the head of the luncheon for several years. This year her staff of veterans is increased by these new members of the Jordan Group: Mrs. Katherine Abbott, Mrs. Frank Ebens, Mrs. Stanley Fudge, Mrs. Hanson, Mrs. Frank Madge, Mrs. Ridley, Mrs. James C. B. Sowder, and Mrs. Katherine Snow.

Reservations for the luncheon may be made with the chairman of tickets, Mrs. Archibald Jordan. The price will be only slightly higher than previously, $1.05. The increase is due to the tax which the Commonwealth collects to give old age assistance.

EXHIBITING ARTISTS AT WINCHESTER GALLERY

One of the artists exhibiting at the Winchester Gallery this month is Lester George Hornby who is listed in Who's Who in America. Mr. Hornby was in Winchester Sunday to attend the Winchester Art Association tea. An etcher and author as well as water colorist, Mr. Hornby has exhibited in the principle art centres of America and Europe. His paintings hang in galleries, museums and libraries in Chicago, Detroit, New York, Boston, Washington, D. C. in several Canadian Provinces and in Dresden and Paris.

Mr. Hornby is a native New Englander, having been born in Lowell 60 years ago. He attended the Rhode Island School of Design in Providence, the Pape School of Art in Boston and studied in Paris for three years under Jean Paul Laurens.

Winchestesr people who wish to see some of his work should visit the Gallery located in the Public Library sometime before the 27th of May.

ELECTED TO BATES KEY

Martha Blaisdell, daughter of Mr. and Mrs. L. W. Blaisdell, 2 Wolcott terrace, is one of eight senior women at Bates College to be elected to the Bates Key, honorary organization to which only a limited number are elected. Election is on the basis of scholarship, character, campus service, leadership, loyalty and future promise.

Miss Blaisdell has been vice president of the Swimming Club, a member of the Dance and Basketball Clubs, a proctor, on the junior body of the Outing Club, and very active in sports, earning her "B" sweater. She has also been a member of the Student Government Board, and last February was chosen Carnival Queen.

Winchester people got a real thrill out of last night's Traveler picture of Lt. Joseph E. Flaherty one of a group of United States Army officers shown on shipboard en route to Australia. "Gegan" looked right in the pink and rarin' to go.

A New Kind Of PERSONAL

CHECKING ACCOUNT

You Need and You Can Afford This New Service With

NO CHARGE FOR DEPOSITS NO MONTHLY SERVICE CHARGE

NO MINIMUM BALANCE REQUIREMENT

Call in at the Bank and Let Us Explain this Service to You

WINCHESTER NATIONAL BANK

MEMBER FEDERAL RESERVE SYSTEM. FEDERAL DEPOSIT INSURANCE CORPORATION

7-9 CHURCH STREET TEL. WIN. 1320 - 1321

LANE
Funeral Home
COMPLETE MODERN SERVICE
PHONE WIN. 2380-W
760 Main Street Winchester

"FUNFAIR" DANCE IN TOWN HALL MAY 23

King Cole and his Fiddler's Three will take over the Town Hall on May 23 for an evening of dancing as a fitting climax to a perfect Street Fair. Check dancing is the order of the day so come along and buy your tickets at 10 cent's a dance or three for a quarter. We guarantee you'll get your money's worth of fun as you dance to the rhythmic strains of Courtney Crandall's Orchestra. If you've never been to a Street Fair dance this is the year to do it. Check your cares at the door and trip the "light fantastic." If you are just too footsore and weary to move around the floor, seats are provided for spectators, so come and join the fun. It's worth the price of admission to watch the energetic devotees of swing go into their dance. End your day with a whirl—"Funfair's" come but once a year. Mrs. Robert Clark and Mrs. A. Allen Kimball will be in charge of the dance and have drafted the services of a group of live-wire workers to keep things swinging, so come along to the Town Hall and on with the dance!

SYMMES CORNER ELECTS NEW HEAD

At their annual election meeting on Friday, May 1, the Symmes Corner Group of women in the Epiphany parish chose unanimously Mrs. Ambrose Reasoner as chairman of the Group for 1942-43 and re-elected Mrs. Arthur Farrell as co-chairman. Mrs. Bernard Swiedler made the report of the nominating committee.

Hostesses for the meeting were Mrs. Farrell and Mrs. Guy Livingtone, and they were assisted by Mrs. Ralph Swanson, Mrs. Maurice Tolman, and Mrs. Lloyd Wallis. The Group welcomed as new members Mrs. Walter Binns, and Mrs. John Haines, and as guests Rev. and Mrs. Dwight W. Hadl. and Mrs. Don Robinson of Antrim, N. H.

The Group decided that again this summer it would not cease all its activities, would not "aestivate," as Oliver Wendell Holmes called the habit of going out of business from June to September, but would continue occasional busy-handed meetings at the homes of members.

MOTHER'S DAY
POTTED PLANTS and CUT FLOWERS
EVERGREENS FOR CEMETERY LOTS and HOME GROUNDS
Plant Now
Annuals, Perennials — Flowering Shrubs, Fruit Trees
TOMATO PLANTS TRANSPLANTED (dozen or hundred)
LAWN SEED, Good Quality
RANDALL'S NURSERIES
30 South Street, Reading End of Washington Street

WINCHESTER BOYS AT MAXWELL FIELD

Among the thousands of aviation cadets at the huge Air Corps Replacement Training Center (Air Crew) at Maxwell Field Ala., are two brothers from Winchester. They are William Herbert and Ralph Livingstone Gustin, Jr., of 113 Church street. These young men are sons of Mr. and Mrs. Ralph L. Gustin, Sr.

Cadet W. H. Gustin is a graduate of the Phillips Exeter Academy of Exeter, N. H., and prior to his appointment as a cadet was a student at Williams College.

Cadet R. L. Gustin, Jr., is also a graduate of Phillips Exeter Academy. He attended Harvard University, and was awarded the A. B. Degree in 1940. He was a student of the Harvard Law School during 1940-41. He was inducted into Federal Service in August 1941, and served as an enlisted man until he was appointed a cadet in January 1942.

When these young men finish their pre-flight training here, they will be sent to one of the numerous flying schools in the Southeast Air Corps Training Center, where they will begin the first phase of their pilot training.

Air-mail stationery at Wilson the Stationers.

Invite MOTHER To Dine With You at Williams'
Count Rumford House
827 Main St. Route 38
North Woburn
Telephone Wob. 0594
SPECIAL
Mothers' Day Dinner
All Day Sunday
Chicken, Lobster, Steak
Prompt, Efficient Service
One of New England's Finest Country Inns serving the best foods at moderate prices.
PARTIES and BANQUETS

Grippit in cans at Wilson the Stationers.

WINCHESTER CIVILIAN DEFENSE
OFFICIAL BULLETIN

May 4, 1942

DIM OUT

In accordance with regulations governing the control of sea-coast lighting issued by Headquarters First Corps Area, May 2, 1942, and in conformity with information issued by the Massachusetts Committee on Public Safety, the Town of Winchester will be governed by the following rules effective at once:

1. All advertising and display signs and lights must be permanently extinguished.

2. All display lighting in shop and store windows must be reduced to the maximum extent consistent with protection from burglary.

3. All outside lights, excluding street lights, must be shielded or extinguished, and all skylights which throw direct light skyward must be diminished.

4. All street lights must be shielded from skyward as funds and materials for this work can be obtained. The wattage of unshielded street lights should be reduced where practical. All unshielded street lights which are found to be unnecessary for public safety should be extinguished.

These regulations apply to all plants not government owned or operated, whether or not those plants are engaged in war production, and compliance with these regulations will be exacted to the maximum extent compatible with the continuance of full production.

Changes in these regulations may be made from time to time as a result of inspection and experience.

Violation of the above regulations will incur the penalties prescribed by law.

BLACKOUT COMMITTEE
JAMES W. BLACKHAM, Chief
WILLIAM J. SPEERS, JR.
MARSHALL W. SYMMES

Approved: Harold S. Fuller, Director

STATEMENT OF CONDITION
April 6, 1942

ASSETS

Real Estate Loans	$
Co-operative Form	1,067,200.00
Dues Suspended	45,050.00
Direct Reduction	641,640.78
Converted Common Form	37,959.09
Common Form	65,535.00
Loans on Serial Shares	24,310.00
Loans on Matured Shares	5,530.00
Real Estate by Foreclosure	32,888.73
Bank Building	40,000.00
Taxes Paid	4,030.24
Other Assets	29.08
Federal Home Loan Bank Stock	16,000.00
Co-operative Central Bank Deposit	23,242.37
Share Insurance Fund	14,046.30
U. S. Government Bonds	130,000.00
Cash	168,227.49
	$2,315,679.99

LIABILITIES

Dues Capital	$1,188,992.00
Profits Capital	191,508.46
Matured Share Certificates	642,000.00
Dividend on Matured Share Certificates	9,630.00
Due on Construction Loans	3,075.00
Suspended Share Account	968.64
Reserved for Taxes	17,135.91
Personal Accounts	452.54
Other Liabilities	672.36
Reserved for Contingencies	15,238.47
Guaranty Fund	144,209.73
Surplus	101,796.88
	$2,315,679.99

Present Dividend Rates:
Serial Shares 3½%
Matured Shares 3%

OFFICERS

President Samuel S. Symmes
Vice-President Vincent Farnsworth
Treasurer Ernest R. Eustis
Clerk Curtis W. Nash

Directors

Sidney C. Blanchard, Ernest R. Eustis, Vincent Farnsworth, James J. Fitzgerald, Charles A. Gleason, Alfred H. Hildreth, Raymond Merrill, Curtis W. Nash, Frank E. Randall, Herbert E. Stone

Samuel S. Symmes

Winchester Co-operative Bank

19 Church Street, Winchester

We offer these bonds without profit or remuneration for this institution.

WINCHESTER TRUST COMPANY
35 CHURCH STREET

CONDENSED STATEMENT
As of the Close of Business April 4, 1942

RESOURCES

Cash and due from Banks	$ 528,263.79	
United States Bonds and Notes	884,641.74	
		$1,412,905.53
Loans on Real Estate		569,428.64
Other Stocks and Bonds		570,450.21
Other Loans		321,454.32
Banking House and Equipment	54,611.54	
Less Reserve for Depreciation	22,122.13	
		32,489.41
Accrued Interest and Other Income Receivable and Expense Prepaid		19,576.01
		$2,926,304.12

LIABILITIES

Capital	$ 100,000.00	
Surplus and Guaranty Fund	154,000.00	
Undivided Profits	116,173.70	
		$ 370,173.70
Reserves		14,261.00
Commercial Department Deposits	$1,578,423.30	
Savings Department Deposits	963,215.56	
		2,541,638.86
Other Liabilities		230.56
		$2,926,304.12

A MEMBER OF THE FEDERAL DEPOSIT INSURANCE CORP.

HELP WANTED

WANTED—Cook and general maid, Winchester; adult family of 2; beach after June 1; prefer one with driver's license. Star Office Box 9. my1-3t*

WANTED—Mother's helper for Winchester; live in; references. Phone Parkway 5728-M.

WANTED

WANTED—Cook and general, Winchester; adult family of 2; beach after June 1; prefer one with driver's license. Star Office Box 9. my1-3t*

WORK WANTED—Experienced laundress (colored) wants day work. Box 13 Star Office.

FOR SALE OR TO LET

WINCHESTER—Church Street, 10 rooms, 3 baths, 2 car garage, oil heat. Cabot Street, 9 room stucco, 3 baths, 2 car detached garage.
NEWTON—Chestnut Street, 9 room brick single, 3 baths, oil heat, 2-car garage attached.
PEMBROKE—Furnished summer cottage in pine grove on lake, 40,000 sq. ft. land.
Also Foreclosed Properties For Sale
Thomas I. Freeburn, Agent
And Property Management
TEL. CAPITOL 8947 or WIN. 1419 123-tf

TO LET

TO LET Two rooms and bath or one room and bath, furnished or unfurnished, with housekeeping privileges. Win. 2433.

FOR RENT—Two room apartment, gas kitchenette, one large room, unfurnished, oil heat, garage. Tel. Win. 0134.

LOST AND FOUND

LOST—Pair silver rimmed spectacles in brown leather case, vicinity of Junior High School, centre, Washington street to Lebanon street. Finder please return to Star Office. Reward.

MISCELLANEOUS

FUEL NOTICE—Due to the uncertainty of Fuel supply we suggest that you call us in regard to Fireplace Wood. There is very little wood being cut and our present supply is limited. R. S. Beattie, tel. Woburn 0459. mch27-tf

FLOORS
NEW FLOORS LAID
OLD ONES RESURFACED
Call GUY F. MERENDA
TEL. WIN. 1774
n21-tf

Phone 1766 Est. 1891
R. E. BELIVEAU
UPHOLSTERING, FURNITURE REPAIRING and REFINISHING
Cushions and Mattresses Made and Renovated
25 THOMPSON ST. WINCHESTER
ja2-tf

FRANK REEGO, Gardener
DRIVEWAYS, DRY WELLS, LOAM, SAND and GRAVEL, CONCRETE WORK
26 Years' Experience 30 Years in Winchester
Telephone Winchester 1942-M
mch27-10t

WINCHESTER JUNK
Newspapers, magazines, rags, tires, tubes, batteries, brass, copper lead and iron
Lexington 1792 or 0400
BEN BERMAN ap3-tf

Tel. Win. 2038 Locatelli Building
MARIE E. FOLGER
Distinctive Dressmaking and Remodeling
Hours 9 to 4:30 p. m.
Wed. 9 to 10:30 a. m.
Sat. 9 to 1 p. m.
540 Main Street Winchester, Mass.
ap3-tf

THOMAS QUIGLEY, JR.
CONTRACTOR
CEMENT AND STONE MASON
MOTOR TRANSPORTATION
Power Shovel, Air Compressor, Road Roller, Drilling, Concrete Mixer, Blasting, Tractor, Rock Excavating, Granolithic Walks and Driveways

Spring cleaning time—shelf paper 14 in. and 20 in. rolls at Wilson the Stationers, Star Building. mh20-tf

CARD OF THANKS

We wish to extend our many thanks and deep appreciation to all our kind friends, neighbors and relatives for the many acts of kindness and words of sympathy received by us during our recent bereavement.

For the large number of floral tributes and spiritual bouquets we are very grateful.

THE FAMILY OF THE LATE
MR. THOMAS J. KEAN

UNITARIAN SCHOOL OF RELIGION

Talk on the Symbolism of Church Windows

Next Sunday morning the School of Religion will hold its Junior Church service in the church. Following the opening devotional service the children will be given a talk on the symbolism of the memorial windows in the church.

METCALF UNION TO GO TO NEWTON CENTRE FOR CONFERENCE

On Sunday the members of the Metcalf Union of the Unitarian Church will go in a body to attend the spring meeting of the Youth Middlesex Federation of Young People, of which the Union is a member. Miss Ann Jennings is treasurer of the Federation and Richard Hall is their representative on the National Board of Directors of the Young People's Religious Union. Both of these young people are active members of the Metcalf Union.

EPIPHANY SERVICE LEAGUE ENDS YEAR

Tuesday, May 12, will close the regular meetings of the Women's Division of the Church Service League in the Parish of the Epiphany. Luncheon will be served at the usual hour, 12:30, and at the usual price, 30 cents. Members of the Tuesday Luncheon Group will prepare and serve the luncheon, with Mrs. Prescott Taylor in charge.

The last meeting of this year's Council will take place at 10:30, Mrs. Merton E. Grush will preside at it and at the annual business meeting which will follow immediately after luncheon. Brief reports from department chairmen will present a composite picture of the work women of the parish have done in 1941-42. And Rev. Dwight W. Hadley, Mrs. Gerald Hills and Mrs. Herbert Kelley as nominating committee will present names for officers and committee heads during 1942-43.

C. D. OF A. COMMUNION DAY

Next Sunday, May 10, the members of Santa Maria Court, No. 150 will observe their annual Communion Day, by attending the 7 o'clock mass in the Immaculate Conception Church. Following the mass there will be a Communion Breakfast in Lyceum Hall. It will be served by a well known caterer, Mrs. Knight of Stoneham. Mrs. Annie Hanlon is chairman of the committee.

ATTENTION DOG AND CAT OWNERS

Spraying of trees will start about May 11 and will continue until about July 20th. An arsenate of lead standard spray solution is used which, our Inspector of Animals reports, may cause sickness in cats and dogs eating grass on which the spray has fallen. Owners who desire to protect their animals from this danger should restrain them during the period indicated.

PARKER HOLBROOK,
Tree Warden
my8-22je5-19

SUNDAY SERVICES

Sunday, May 10, 1942

ST. MARY'S CHURCH
Rev. John P. O'Riordan, Pastor,
Assistants, Rev. Francis J. Sullivan, Rev. George F. Wiseman.

Masses at 7, 8, 9, 10 and two Masses at 11:30 in the upper and lower churches.
Children's Mass at 9. Sunday School after 9 o'clock Mass.
Daily Mass at 7 a. m.

NEW HOPE BAPTIST CHURCH
Rev. James D. Tymes, Minister.
Residence, 57 Warwick Street, Boston.
Mr. Hicklah Griffith, Superintendent.
Mr. Luther Yancey, Organist.

10:45 A. M.—Morning Worship and Sermon by the pastor.
12 Noon—Church School.
5:15 P. M.—Youth Forum.
7 P. M.—Evening Worship and Sermon.
Wednesday, 8 P. M.—Prayer Services.

CHURCH OF THE EPIPHANY
Rev. Dwight W. Hadley, Rector. Rectory, 3 Glengarry. Tel. Win. 1264. Parish House, tel. Win. 1922.

8 A. M.—Holy Communion.
9:30 A. M.—Church School.
11 A. M.—Morning Prayer and Sermon
11 A. M.—Kindergarten and Primary Department.
4 P. M.—Sherrill Club.
6 P. M.—Young People's Fellowship.
Tuesday, 10 A. M.—Holy Communion.
10:30 A. M.—Council meeting.
12:30 P. M.—Annual Meeting Church Service League with luncheon.
Wednesday, British War Relief sewing.
Thursday, Ascension Day.
7 A. M.—Holy Communion.
9 A. M.—Breakfast followed by business meeting of Altar Guild.
Tuesday, Luncheon Group monthly meeting and tea at home of Mrs. Maxwell McCreery, 4 Curtis street.

SECOND CONGREGATIONAL CHURCH
Corner of Washington Street and Kenwin Road.
Rev. Charles L. Noyes, Minister. Residence, 23 Garfield Avenue. Tel. Win. 0380-M.
Mrs. Rosy Snyder, Supt. of Sunday School.
Mrs. Ann Lochman, Musical Director.
Mr. Robert Farnham, Clerk.

9:30 A. M.—Sessions of the Church School.
11 A. M.—Morning Worship and Sermon. Mr. Noyes will continue his series of sermons "About Ourselves" preaching on the subject "The Sound of a Great Amen." Mrs. Lochman will preside at the organ. Master Arthur Wallace will be guest soloist.
The Church Committee will meet at the close of the Morning Service.
Monday
7 P. M.—Boy Scouts will meet in the Assembly Hall.
8 P. M.—Minstrel Show rehearsal.
Wednesday, 1:30 P. M.—Red Cross sewing in the assembly hall.

FIRST BAPTIST CHURCH
Rev. R. Mitchell Rushton, Minister, 18 Park Avenue. Tel. Win. 0223.
Mr. Malcolm C. Wilson, Church School Superintendent. Tel. Win. 0572.
Mr. Arthur Flemings, Choir Director.
Mrs. Helen Palmer Macdonald, Organist.
Mrs. Malcolm C. Wilson, Junior Choir Director.
Evangeline Drury, Director of Young People's Work.

9:30 A. M.—Church School for all departments above the beginners.
9:30 A. M.—Woman's Bible Class meets in the Church Parlor. Teacher, Frederick S. Emery.
9:30 A. M.—Everyman's Bible Class. Teacher, Leonard G. Waters.
10:45 A. M.—Public Worship. Mother's Day sermon by the pastor Rev. R. Mitchell Rushton. Flower Communion Service. Children's Message.
10:45 A. M.—Beginners Department in the Primary Room. Children under six cared for during the morning service.
11:20 A. M.—Children's World Crusade in the Social Hall.
4 P. M.—Pastor's Instruction Class for those joining the church Children's Day.
7 P. M.—Service in the auditorium. Speaker, Rev. Ewart Edmund Turner. Every person should avail himself of this opportunity to hear this noted public speaker.
Monday, 7 P. M.—Boy Scouts, Troop 7.
Tuesday, 8 P. M.—Joint meeting at the home of Martin Swanson, 47 Cambridge street. Finance, Missionary and Education Committees.
8 P. M.—Philathea Class meeting at the home of Mrs. Paul Ward, 6 Park avenue. Hostesses Ethel Ewell, Lillian MacFeeley. Program, "Fascinating Study of Cactus Plants" by Doris Enos.
Wednesday, 7:45 P. M.—The Friendly Hour Mid-Week Service. The pastor will lead. Subject, "A Cloud Received Him." Everybody welcome.
Thursday, 6:30 P. M.—Annual Ladies' Night of the Men's Class. Turkey supper. Make reservations with Stanley Kinsley or Otis Leary.
Friday, 8 P. M.—Minstrel Show in the Social Hall, co-sponsored by the Young People of our church and the DeMolay.
Saturday, 9:30 A. M.—Junior Choir rehearsal.

CRAWFORD MEMORIAL METHODIST CHURCH
"A Friendly Church by the Side of the Road"
Rev. Roger E. Makepeace, Minister.
Residence, 30 Dix Street. Tel. Win. 0539-M.
Mrs. Harris G. LeRoy, Director of Church School.
Miss Anne Blanchard, Organist and Choir Director.

9:45 A. M.—Church School session.
10:45 A. M.—Nursery, Beginners, and Primary classes.
10:45 A. M.—Morning Worship Service. Mother's Day. The pastor's sermon is entitled "It's Spring Cleanin' Time!" The Girl's Choir will sing Thompson's "A Mother's Day Prayer" and Mr. Kenneth McLeod, tenor, will sing "The Lost Chord" by Sullivan. Organ selections in the service by Miss Anne Blanchard will include "Trio in F Major" and "Canon in F Sharp" by Merkel and Gade's "Posthide in F."
5:30 P. M.—The Methodist Youth Fellowship at the parsonage. Mr. Charles W. Todman will describe "A Vacation on Wheels." An unusually interesting meeting is promised. Nomination of officers for next season.
6 P. M.—Members of the M. Y. F. will be guests of the Baptist Young People at their meeting.
Thursday, 1:30 P. M.—Dessert for members of the W. S. C. S. served by the Faymore Group.
2 P. M. Regular meeting of the Woman's Society in the Church Parlor, with Mrs. G. Raymond Bancroft, President, presiding.

FIRST CONGREGATIONAL CHURCH
Rev. Howard J. Chidley, D. D., Minister. Residence, Fenway.
Miss Evelyn Scott, Director of Religious Education.
J. Albert Wilson, Organist and Choirmaster. Church telephone Win. 0328.

10:45 A. M.—Dr. Chidley will preach on "I'm Proud I'm A Protestant." Children's Sermon, "Our Church."
The Missionary Committee will meet at the close of Morning worship.
School sessions are as follows:
Nursery—For children from 2½ to 4, at 10:15 a. m. Kindergarten—Children from 4 to 5 at 10:45 a .m. Primary Department—Grades 1 and 2, at 10:45 a. m. Junior Department—Grades 3 and 4, at 10:45 a. m. Intermediate Department—Grades 5 and 6, at 10:45 a. m.—Junior High Department, 9:30 a. m.
5:30 P. M.—Forum International Banquet in the Parish Hall. Mr. T. A. Ramon of India, will speak.
Mission Union Tuesday from 10 to 4. Board meeting at 12. Luncheon at 1 p. m. Hostesses, Mrs. Allan O. Eaton, Win. 0146-M and Mrs. Robert N. Orford, Win. 2189-W. At the afternoon meeting, Mrs. Joseph L. Moulton will speak. This will be Donation Day for the Spring Rummage Sale and you are asked to bring as generous an amount as possible.
The Spring Rummage Sale will be held Thursday, May 14, in the church vestry. Mrs. Earle E. Andrews, Win. 0017, or Miss Marguerite Burr, Win. 0063, will be glad to call at your home for rummage if you are unable to leave it at the church.

FIRST CHURCH OF CHRIST, SCIENTIST, WINCHESTER
Sunday Services and Sunday School, 10:45 A. M.
Wednesday testimonial meeting, 7:45 P. M.
Reading Room, 5 Winchester Terrace (off Thompson Street). Open daily, except Sunday and holidays, from 10 A. M. to 5 P. M. Saturdays from 10 A. M. to 9 P. M.

"Adam and Fallen Man" is the subject of the Lesson-Sermon Sunday, May 10, in all Churches of Christ, Scientist, branches of The Mother Church, The First Church of Christ, Scientist, in Boston, Massachusetts.
The Golden Text is: "O Lord, return unto the Lord thy God; for thou hast fallen by thine iniquity" (Hosea 14:1). Other Bible citations include: "For since by man came death, by man came also the resurrection of the dead. For as in Adam all die, even so in Christ shall all be made alive" (I Corinthians 15:21, 22).
The Lesson-Sermon also includes the following passage from the Christian Science textbook, "Science and Health with Key to the Scriptures" by Mary Baker Eddy: "The condemnation of mortals to till the ground means this, — that mortals should so improve material belief by thought tending spiritually upward as to destroy materiality . . . As in Adam (error) all die, even so in Christ (Truth) shall all be made alive. The mortality of man is a myth, for man is immortal." (p. 545).

THE UNITARIAN CHURCH
Main Street and Mystic Valley Parkway.
Rev. Paul Harmon Chapman, Minister, 33 Glen Green, tel. Win. 0966.
Miss Caroline V. Everett, Secretary.
Church telephone Win. 0949.
Mr. James M. Barnett, Organist.

9:30 A. M.—Junior Church, Grades 3 through 8.
11 A. M.—Nursery School through Grade 2.
11 A. M.—Worship Service. Mr. Chapman will preach a Mother's Day sermon on the subject: "The Christian Home." This is the second sermon based on the book, "The Family Lives Its Religion" by Regina W. Wieman.
Tuesday
7:30 P. M.—First Aid Course.
7:30 P. M.—Sea Scouts.
8 P. M.—Evening Alliance.
Thursday, 10 A. M.—Red Cross Sewing Group.
Saturday, 8 P. M.—Sea Scout Dance.

GUILD OF THE INFANT SAVIOUR

Returns of the annual Bridge and Fashion Show, held last week at the Hotel Continental. The party was a tremendous success, and the committee who worked faithfully for many weeks before the event, deserves much credit. The fashion show, the most original ever held by the Guild, was in charge of Mrs. Joseph McGaragle and Mrs. John Lennon.

The show, from the commencement, with the singing of "America" by Mrs. Adele Corey, to the close, with the rendition of the "Star Spangled Banner" by Mrs. James Cullen, was both entertaining and educational.

Following is the list of models who participated in "The Trend of Fashion."

Old Fashioned Dress
Mrs. James Cullen, 1776 day time dress
Mrs. Josephine Dee, 1810 day time dress
Miss Virginia McPartland, 1850 day time dress
Mrs. F. L. Poirier, 1860 afternoon dress
Mrs. John C. Monahan, 1865 afternoon dress
Mrs. Michael Quinn, 1885 wedding gown
Miss Kathleen Murray, 1885 afternoon dress
Mrs. A. H. DeMarco, 1885 day time dress
Mrs. William Dolan, 1892 afternoon dress
Mrs. Margaret McDonough, 1900 street dress
Mrs. Adele Corey, 1900 evening gown
Mrs. Hugh McPartland, 1910 afternoon dress
Miss Frances Nearle, 1911 wedding gown
Mrs. William Murray, 1920 afternoon dress
Mrs. Marie Bucci, 1926 wedding gown
Mrs. John Doherty in Gay Nineties bicycle outfit with bloomers rode a bicycle of gay nineties period through the hall

Mrs. George Morrissey in bathing costume of 1900 with large black umbrella, was a vision to behold

Modern Dress
Miss Helen Fitzgerald, bathing costume
Miss Natalie Cormier, bathing costume
Miss Viola Ahern, riding outfit
Miss Eleanor Donovan, sports dress and evening dress
Miss Betty Moynihan, child's dress
Miss Barbara Bucci, child's dress
Miss Betty Murray, child's dress
Mrs. Joseph Donahey, afternoon costume
Mrs. Harry McGrath, tailored suit
Miss Annette Croughwell, afternoon dress
Miss Eunice McCarthy, evening gown
Miss France Nearle, evening gown
Mrs. Ann Davidson, wedding gown
Mrs. Marie Creban, slacks

Uniforms
Mrs. Rasmus Miller, Gray Lady
Mrs. William Murray, Surgical
Mrs. William Dolan, Canteen
Mrs. Edward McDevitt, Motor Corps
Miss Natalie Cormier, Laboratory Technician

The entire group of models in their different periods of dress, assembled on the stage, thus presenting a picture of American history from pre-Civil War Days up to the present World War. The effect was both striking and dramatic. We are deeply indebted to our pianist, Mrs. Thomas McGann who played so well throughout the entire show.

The next event of importance on our spring calendar is the Communion breakfast on Sunday, May 17 at Lyceum Hall. Members will receive Holy Communion in a body at the 8 o'clock mass at St. Mary's. We are inviting the Juniors, who will have a special table at the breakfast. Please make reservations by May 15, with Mrs. John O'Leary, chairman of the committee.

Mothers, do try to attend the bridge and tea our Junior members are giving on Saturday, May 23, at 2 p. m. This is the first Junior party to which members of the Guild are especially invited. Bridge and whist will be enjoyed, followed by tea, and sandwiches, which will be made and served by our young daughters themselves. We all want to see the affair a success, so please come and bring your friends.

President Mrs. Michael Hintlian has been invited to serve as sponsor at Blossom Time, at Pops, Symphony Hall, May 23. This is conducted by the Boston Guild, and members who enjoy the Pops season, should endeavor to attend on the above date.

EWART EDMUND TURNER

Speaks in Winchester Next Sunday Evening at First Baptist Church

"Watch Adolph Hitler—he is Germany's man of destiny, the most fateful revolutionist of our age, who will refashion the world's map." That is what a famous Berlin professor told Ewart Turner 12 years ago.

Taking the tip, Mr. Turner began a study that makes him today the outstanding American authority on Hitler and National Socialist ideology. For 10 consecutive years Ewart Turner witnessed Hitler at work inside Germany. He pioneered in warning of the titanic power represented by the Fuehrer's personality. Ewart Turner has been inside Germany in actual travel and residence over a longer period than any other American available on the lecture platform.

The young people of the First Baptist Church, under the direction of Miss Evangeline Drury have selected Ewart Edmund Turner as guest speaker at their Mothers' Day service. The public is cordially invited to hear Mr. Turner. A silver offering will be taken. The service will be held May 10 at 7 p. m.

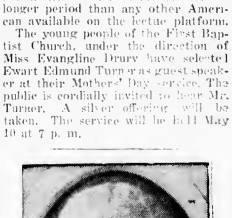

DR. IDA S. SCUDDER

Dr. Ida S. Scudder of Vellore, South India, twice decorated by the Indian Government for distinguished service in that country, will be the guest speaker at a big interdenominational meeting in the First Baptist Church, Commonwealth avenue, Boston, Sunday evening, May 10. Special invitations to over 650 ministers and churches in Boston and Greater Boston have been issued by the local committee under the chairmanship of Miss Mabel E. Emerson of Cambridge and Mrs. Carl Enenbuske of Belmont.

Doctor Scudder's hostesses during her Boston visit will include Mrs. James S. Allen of Winchester.

American Home Arts and Crafts will be the attraction at the meeting of May 26, in Lyceum Hall. All members are invited to attend and also bring a guest. There will be a food sale, and an exhibition of layettes. Refreshments will be served.

Among the guests who attended the bridge party at the Copley Plaza on last Tuesday given by the Boston Guild, were Mrs. William Dolan and Mrs. Hugh McPartland. Prizes at the various tables were war stamps.

The regular monthly board meeting, the last one of the season, was held on Thursday, May 7. Important business was finished for the spring and summer season.

The next meeting of the Guild will be on Tuesday, May 12, at Lyceum Hall at 2:30 p. m. This will be the last sewing meeting of the season. Tea will be served by Mrs. Lennon and her committee.

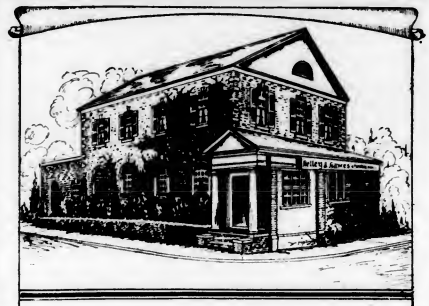

KELLEY & HAWES

FUNERAL SERVICE

VINE AND ELMWOOD AVE.

WINCHESTER - MASS.

Winchester 0035

Malcolm D. Bennett, *Director*

Now Is the time to have your

Radio Checked Up

NEW RADIOS, TUBES and PARTS WILL BE HARD TO GET

FOR EXPERT RADIO SERVICE CALL WIN. 2280

Park Radio Co.

618 MAIN STREET WINCHESTER

RUGS

Fine Oriental Carpets

REPAIRING — WASHING A SPECIALTY

Sales and Show Room at 14 Lochwan Street

Boodakian, Koko

— 30 Years' Experience —

14 LOCHWAN STREET WINCHESTER, MASS.

TEL. WIN. 2213

d26-tf

VASSAR'S SUMMER INSTITUTE

Dr. Henry Noble MacCracken, president of Vassar College will speak in Boston, this Saturday, May 9, at the College Club, 40 Commonwealth avenue.

The meeting is scheduled for 3:30 o'clock and is being given under the auspices of the Vassar Club of Boston.

Dr. MacCracken will explain Vassar's summer Institute for Family and Child Care Services in Wartime which will open at Poughkeepsie, N. Y., June 22. Brief talks on the subject will also be heard from Miss Abigail Eliot of the Nursery Training School of Boston, Miss Catherine Taylor, principal of Shady Hill School in Cambridge, and Otto Gilmore, Associate Director of the Boston Council of Social Agencies.

Anyone who is interested is very cordially invited to come to this meeting. The Institute is in no way limited to Vassar graduates but is open to men and women with high school education and at least two years of training in a liberal arts college or a professional school, or the equivalent in special study or experience in community work. For any further information please call Mrs. Woodford Willcox, Win. 2225-M or Mrs. Langley C. Keyes, Win. 1003.

WINCHESTER COLLEGE CLUB

The annual meeting of the Winchester College Club will be held at 2:30 p. m. Monday, May 11 ,at the home of Mr. William L. Davis, 3 Central Green.

Dr. William H. Burton will speak on the "Experimental Comparisons Between Traditional and Modern Schools."

Dr. Burton has had wide experience in educational fields. He has taught in California, Minnesota, the Middle West, and is now professor in the Graduate School of Education at Harvard University. His talk should be extremely helpful to parents and people interested in public education.

There will be a question period after his talk.

WINCHESTER ART ASSOCIATION APPOINTS CHAIRMEN

Prof. Lyle K. Bush, newly elected president of the Winchester Art Association, announced the following committee chairmen following the board meeting Thursday, April 30.

Exhibition Committee—G. Russell Mann.

Membership Committee — Wayne Davis.

Hospitality Committee—Mrs. Marshall Symmes.

Publicity Committee—Mrs. William D. Barone.

The Chairman of the Speakers Committee has not been appointed as yet.

ATTENTION OF THE GARDEN ENTHUSIASTS

Winchester is duly proud of its beautiful gardens, which blossom out and reach their peak at different times throughout the flowering season.

Among the spring gardens with the background setting of woods and rocks are noted: Mrs. Josef Sandberg's landscape garden (11 Wolcott road- which is designed in soft tones of lavender, pinks, accenuated with bright yellows, and has a background setting of the woods with magnificent dogwood trees and pines. Mr. John B. Wills'es Arboretage (8 Wolcott terrace) is noted for its collection of very beautiful and unusual plants and the winding paths through the woods give an opportunity to the people to admire closely the rare plants. All shrubbery is properly labeled so as to give the interested the names of the varieties. Mr. Sorokin's Azalea garden (8 Cliff street) is designed with the idea of bringing out the brilliant color effects of named varieties of hybrid Azaleas in the setting of gray rocks and blue ground covering of Flox Devaricata. His collection includes specimens obtained from a great number of originators of the hybrid Azaleas.

These owners have a special pride in their gardens, as they have created them single handed throughout a long period of years. They have willingly expressed the desire to share their joy in these plants with the public and are inviting the lovers of the gardens to come on Sundays, May 10 and 17 from 2 to 6 p. m. Russian War Relief has organized the tour of the three gardens and an admission of 25 cents will be charged for the benefit of this organization, payable at the entrance of either of these gardens.

BETTER HOMES GARDEN CLUB

Mrs. Anson Smith well known lecturer on flower arrangements will be the speaker at the May 20 meeting of the Better Homes Garden Club. The subject of her talk will be "Making the Most of Familiar Materials."

The meeting will be held in the art room of the Public Library at 2 p. m., Wednesday, May 20.

All members interested in the best and most un to the moment methods of flower care and arrangements, will find this meeting with Mrs. Anson Smith, a stimulating and helpful one. Save the date, Wednesday, May 20, at 2 p. m., art room, Public Library.

Mothers' Day cards at Wilson the Stationers.

WINCHESTER HOSPITAL
Report of Treasurer

Balance Sheet, March 31, 1942

ASSETS

Current Assets

Cash in Bank and on Hand		$ 5,231.21
Cash in Bank — Special Funds		12,100.00
Accounts Receivable	$13,484.61	
Less—Reserve for Bad Debts	4,361.94	9,122.67
Inventories		13,572.53
Total Current Assets		$40,026.41
Securities (At Cost)		214,566.50

Fixed Assets

	Cost	Reserve for Depreciation	Net Book Value
Land	$ 15,000.00		$ 15,000.00
Buildings	160,055.49	23,455.88	136,599.61
Nurses' Home	47,758.55	7,377.72	40,380.83
Laundry and Power House	29,915.00	4,786.40	25,128.60
Storage Building	502.00	80.32	421.68
Furniture and Fixtures	74,535.26	38,384.37	36,150.89
	$327,766.30	$74,084.69	
Net Fixed Assets			$253,681.61
Insurance Prepaid			532.81
Total Assets			$508,807.33

LIABILITIES

Current Liabilities

Accounts Payable			$ 4,893.00
Free Bed Funds			
Income	$3,015.33		
Recoveries	1,192.81	4,208.14	
Cost of Free Bed and Service		4,173.99	34.15
Trustees' Funds			214,566.50
Working Capital and Plant Investment			289,313.68
Total Liabilities			$508,807.33

WORKING CAPITAL AND PLANT INVESTMENT

April 1, 1941 to March 31, 1942

April 1, 1941 — Credit Balance		$278,948.18
Additions		
Donations for Specific Purposes:		
George J. Mead—X-Ray Equipment	$10,147.85	
Joshua C. Kelley—New Building	100.00	
William F. Hickey—Laboratory Equipment	300.00	
Philip H. Gallagher—Chair	62.11	
Mystic Glee Club—Bed	60.00	
The Winton Club—Special Linen	824.90	
En Ka Society—Furniture and Equipment	287.11	
		11,781.97
Total		$290,730.15
Deductions		
Net Loss for Year ended March 31, 1942		1,416.47
Credit Balance—March 31, 1942		$289,313.68

April 1, 1941 to March 31, 1942

Income from Patients

Patients' Board	$ 94,058.13
Special Nurses Board	3,199.50
Operating and Delivery Room	10,573.98
Patients' X-Ray	16,021.46
Laboratory Fees	12,026.60
Laboratory	1,389.00
Medical Supplies	4,274.01
Out-Patients	767.51
Radios	5.65
Total Income from Patients	$142,315.84

Operating Expenses

Salaries	$ 77,513.05
Auditing	300.00
Electricity	2,713.79
Fuel	2,950.51
Gas	200.01
Groceries and Provisions	25,379.98
Insurance	1,010.85
Laboratory Supplies and Expense	550.06
Laundry Supplies and Expense	968.79
Linen Supplies	2,263.12
Medical and Surgical Supplies	12,168.06
Other Supplies	1,316.96
Office Supplies and Expense	345.83
Pathological Fees	1,210.00
Repairs and General Maintenance	3,807.40
Telephone	1,009.33
Water	939.00
X-Ray Supplies and Expense	2,268.45
X-Ray Professional Service	5,256.89
Total Operating Expenses	$142,172.08
Profit from Operating Hospital	143.76

Add—Other Income

Recoveries on Accounts Previously Charged Off	$1,243.25
Interest on Savings Account	
Trustees' Income Available for Current Purposes	3,774.17
Total Other Income	$5,017.42
Total Profit for the Year	$5,161.18

Deduct—Other Expenses

Loss on Bad Accounts	$3,600.00
Interest on Loan Payable	
Collection Costs	1,338.09
Total Other Expenses	$4,938.09
Net Profit before Donations and Depreciation	223.09

Add—Donations Received from Individuals and Organizations

The Winton Club (Linen Account)	$2,227.70
En Ka Society (Accoustical Ceiling, etc.)	625.00
Winchester Community Chest, Inc.	7,500.00
Other Donations	40.31
Total Donations	$10,393.01
Balance Available for Replacement Purposes	$10,616.10

Less—Depreciation

Buildings	$4,764.62
Furniture and Fixtures	7,267.95
Total Depreciation	$12,032.57
Net Loss	$1,416.47

Restricted Fund Accounts March 31, 1942

NANCY BREWER HARRINGTON GARDEN FUND

Balance—April 1, 1941	$185.52
Receipts	
Income from Investments—Trustees	202.42
Total	$387.94
Disbursements	
Labor, Plants, etc.	$164.53
Balance—March 31, 1942—Winchester Trust Company	$223.41

ROOM MAINTENANCE FUND

Balance—April 1, 1941	$ 12.44
Receipts	
Income from Investments—Trustees	134.34
Total	$146.78
Disbursements	
Two hair mattresses purchased	$ 49.50
Balance—March 31, 1942—Winchester Trust Company	$ 97.28

OPERATING SUITE MAINTENANCE FUND

Balance—April 1, 1941	$364.36
Receipts	
Income from Investments—Trustees	200.00
Total	$564.36
Disbursements	
Equipment and supplies for Operating Room	$553.29
Balance—March 31, 1942—Winchester Trust Company	$11.07

REPORT OF TRUSTEES

The permanent funds in the hands of the Trustees on March 31, 1942 amounted to $214,566.50.

During the year there has been a net decrease in the total of the funds amounting to $5,517.24. This decrease is accounted for as follows:

Additions

New Funds:		
Katherine F. Pond Estate	$ 500.00	
James Hinds Estate	1,000.00	$1,500.00
Profit on bonds called		75.00
Total Additions		$1,575.00
Deductions		
Loss on bonds sold		$7,092.24
Net Decrease		$5,517.24

The Trustees have received income from investments during the past fiscal year totaling $7,537.14, of which $7,132.14 was paid to the Treasurer of the Winchester Hopital, the balance $405.00 remaining in the Trustees' account at the Winchester Trust Company.

During the year no income was collected from the following bonds:

$1,200.00 Chicago, Milwaukee, St. Paul & Pacific R. R., "A", 5s, 1975
5,000.00 Chicago & North Western Ry. Co., 4s, 1987

Following is a list of the various Hospital Funds under the control of the Trustees:

Funds Unrestricted both as to Principal and Income

The Frank Harrington Fund	$51,828.52	
The Joseph Moulton Fund	5,477.69	
The Luther Richardson Symmes and Elizabeth Ayer Symmes Fund	4,003.13	
The George E .Henry Fund	4,000.00	
The William S. Olmstead Fund	2,500.00	
The Laura I. Richards Fund	1,000.00	
The William E. Beggs Fund	1,000.00	
The William I. Palmer Fund	2,000.00	
The Mary J. Chisholm Legacy	100.00	
The Emma F. Swan Legacy	500.00	
The Anna P. Clark Legacy	500.00	
The Stephen S. Langley Legacy	100.00	
The Wm. H. Maynard Legacy	837.52	
The Mary Emerson Riley Fund	$ 2,000.00	
The Minnie K. Wiswall Legacy	100.00	
The Edward H. Stone Legacy	1,500.00	
The Katherine F. Pond Legacy	500.00	
Miscellaneous	2,182.24	$76,664.62

Funds Restricted as to Principal but Unrestricted as to Income

The John Challis Fund	$ 2,000.00	
The Marshall Jones Fund	2,000.57	
The George L. and Julia P. Huntress Fund	20,000.00	
The Henry C. Ordway Fund	2,000.00	
The Frank E. and Winnifred L. Crawford Fund	1,049.13	
Miscellaneous	647.17	$27,696.87

Funds Restricted for Garden

The Nancy Brewer Harrington Garden Fund	$4,475.95

Funds Restricted for Operating Suite

The Pop Concert Fund (Horse Show Committee)	$10,000.00

Funds Restricted for Ward and Rooms

Almira Harrington Ward	$ 400.00	
Rebecca S. Pattee Ward	400.00	
Reception Room (Mr. & Mrs. J. R. Dwinell)	200.00	
Winton Club Room	400.00	
Fortnightly Room	400.00	
En Ka Room	400.00	
Sigma Reta Room	400.00	
Dr. Daniel March Room	400.00	
William Beggs Room	400.00	
Eugenia Paimer Room	1,000.00	
Clara A. Joy Room	400.00	
Mark Schultis Room	400.00	
Irving S. Palmer Room	400.00	
James Hinds Room	1,000.00	
Miscellaneous	*206.00	$6,394.00

*Decrease

Funds for Free Beds Restricted Partially for Stoneham Patients

The Annie H. Brown Free Bed Fund	$20,883.73

Funds for Free Beds Restricted to Children

The Girl Scouts Bed for Children	$ 100.00	
The Harry L. Richards Free Bed for Children	10,000.00	
Miscellaneous	1,179.84	$11,279.84

Funds for Free Beds—Unrestricted

The William H. Maynard Fund	$10,000.00	
The Albert N. Parlin Free Bed Fund	15,000.00	
The Lynthia Pierce Fund	12,966.25	
The Mary Louisa Goddard Fund	12,000.00	
The Henrietta Tenney Fund	11,550.05	
Miscellaneous	*4,344.81	$57,171.49
Total Funds		$214,566.50

*decrease

The various funds are now invested as follows:

Bonds

$ 5,000.00	American Telephone & Telegraph Co., 3 %, 1956
5,000.00	Atchison, Topeka & Santa Fe Rwy. Co. 4%, 1958
5,000.00	Baltimore and Ohio R. R. Co., The Southwestern Division 5%, 1950
6,000.00	Baltimore and Ohio R. R. Co., Series A 1-5%, 1995
5,000.00	Boston and Albany R. R. Co., Terminal Bonds 3½%, 1951
1,000.00	Boston and Albany R. R. Co. 3½%, 1952
10,000.00	Boston Edison Co., Series A 2¾%, 1970
5,000.00	Central Illinois Public Service Co., "A", 3¾%, 1971
5,000.00	Central Maine Power Co., Series L 3¼%, 1970
1,200.00	Chicago, Milwaukee, St. Paul & Pacific R. R. Co. Series "A" 5%, 1975
5,000.00	Chicago & North Western Ry. Co. (not stamped) 4%, 1987
5,000.00	Cleveland Electric Illuminating Co. 3%, 1970
6,000.00	Consumers Power Co. 3¼%, 1965
10,000.00	Great Northern Rwy. Co., 1st Series A 4¼%, 1961
5,000.00	Indianapolis Power and Light Co. 3¼%, 1970
5,000.00	Jersey Central Power and Light Co. 3½%,1965
5,000.00	Narragansett Electric Co., Series A 3½%, 1966
4,000.00	New York Central R. R. Co., Series C 5%, 2013
6,000.00	New York Central & Hudson River R. R. Co., Series A 4½%, 2013
5,000.00	New York State Electric & Gas Corp., 3¾%, 1964
1,500.00	Northern Pacific Rwy. Co., Series D 6%, 2047
1,000.00	Northern Pacific Rwy. Co., Series B 6%, 2047
1,000.00	Northern Pacific Rwy. Co., Series A 4½%, 2047
5,000.00	Ohio Power Co., 3%, 1971
9,000.00	Pacific Gas and Electric Co., "G" 4%, 1964
5,000.00	Pennsylvania R. R. Co., Series A 4½%, 1965
10,000.00	Pennsylvania R. R. Co., Series C 3¾%, 1970
6,000.00	Southern California Edison Co., Ltd. 3%, 1965
10,000.00	U. S. Defense Bonds "G" (June), 2.5 %, 1953
10,000.00	U. S. Defense Bonds "G" (September), 2.5%, 1953

Bank Stocks

150 shs.	First National Bank of Boston
15 shs.	Merchants National Bank of Boston
200 shs.	National Shawmut Bank of Boston

Mortgage on Real Estate

$9,100.00	Mortgage, 18 Wedgemere Ave., Winchester

Savings Bank Accounts

$ 700.00	Andover Savings Bank, Account No. 49318
2,400.00	Charlestown Five Cents Savings Bank, Account No. 208786
2,900.00	Essex Savings Bank, Lawrence, Account No. 262348
3,000.00	Stoneham Five Cents Savings Bank, Account No. 23668
345.22	Winchester Savings Bank, Account No. 22109
100.00	Winchester Savings Bank, Account No. 24629
1,700.00	Winchester Savings Bank, Account No. 26729
2,000.00	Winchester Savings Bank, Account No. 28246
4,000.00	Winchester Savings Bank, Account No. 28687

Respectfully submitted,

WILLIAM H. HEVEY, Chairman
LAFAYETTE R. CHAMBERLIN
ROBERT W. MacARTHUR

NOTICE

United States District Court }
District of Massachusetts }

Boston, May 1, 1942.

Pursuant to the Rules of the District Court of the United States, for the District of Massachusetts, notice is hereby given that Eugene M. Clennon of Winchester in said district, has applied for admission as an Attorney and Counsellor of said District Court.

JAMES S. ALLEN, Clerk,
by Helen I. Tweedy, Deputy Clerk
my8-3t

UNIVERSITY
HARVARD SQ. KIR.4580

NOW THRU SATURDAY
SPENCER TRACY and KATHARINE HEPBURN
"WOMAN OF THE YEAR"

CHILDREN'S MOVIE
Sat., May 9 at 10 A. M.
GENE AUTRY
"HEART OF THE RIO GRANDE"
OUR GANG COMEDY
MICKEY MOUSE

SUN.-MON.-TUES. MAY 10-11-12
OLSEN and JOHNSON in

Kay Kyser and John Barrymore
"PLAYMATES"

WED.-THURS.-FRI.-SAT. MAY 13-14-15-16

HOW GREEN WAS MY VALLEY

with WALTER PIDGEON MAUREEN O'HARA

Laraine Day and Barry Nelson in
"A YANK ON THE BURMA ROAD"

Continuous daily from 1:30

Wakefield

Weekday Matinee at 2, 22c
Sunday Matinee at 3
Evenings at 7:45, 35c
Crystal 0412-W Tax Inc.

Now Playing
BUD ABBOTT and LOU COSTELLO
"RIDE 'EM COWBOY"
Sidney Toler and Arleen Whelan in
"Castle in the Desert"

Sunday and Monday, May 10, 11
PAULETTE GODDARD and RAY MILLAND in
"LADY HAS PLANS"
Joe E. Brown and Adele Mara in
"Shut My Big Mouth"

Tues., Wed., Thurs., May 12, 13, 14
ANN SHERIDAN and ROBERT CUMMINGS in
"KINGS ROW"
Latest March of Time
"Argentine Question"

Fri., Sat. May 15, 16—Jane Withers in "Young America" and Grant Taylor in "40,000 Horsemen."

Coming Sunday, Monday, May 17, 18—John Boles in "Road to Happiness" and Chester Morris in "Canal Zone."

On the Way—How Green Was My Valley, Playmates, The Lady is Willing, The Fleet's In, Paris Calling.

MEDFORD THEATRE
MEDFORD SQUARE

Matinee 1:45 Evening 6:45

Now Playing
"LADY HAS PLANS"
"THE BIG BOSS"

Sunday, Monday, Tuesday
SPENCER TRACY, KATHARINE HEPBURN in
"WOMAN of the YEAR"
CHESTER MORRIS in
"CANAL ZONE"

Wednesday and Thursday
NELSON EDDY and RISE STEVENS in
"CHOCOLATE SOLDIER"
NAT PENDLETON in
"MAD DR. OF MARKET STREET"

Fri., Sat., May 15, 16
"PLAYMATES"
and
NORTH TO THE KLONDIKE

EVERY SATURDAY NITE
Uncle Ned's Varieties

Case No. 5332 Misc.
THE COMMONWEALTH OF MASSACHUSETTS
Land Court

(SEAL) In Equity

To Ellsworth W. Van Deusen, of Lexington, in the County of Middlesex and said Commonwealth; and to all whom it may concern.

Winchester Savings Bank, a duly existing corporation, having an usual place of business in Winchester, in said County of Middlesex, has filed with said court a bill in equity for authority to exercise the power of sale contained in a mortgage of real estate situated in said Winchester, now numbered 8 Winchester Place, given by Kelley & Hawes Company to the plaintiff, dated January 23, 1917, recorded with Middlesex County South District Registry of Deeds, Book 4113, Page 48.

If you are entitled to the benefits of the Soldiers' and Sailors' Civil Relief Act of 1940 and you object to the foreclosure of said mortgage, you or your attorney should file a written appearance and answer in said court at Boston on or before the eighth, day of June 1942, or you may be forever barred from claiming that a foreclosure sale made under such authority is invalid under said act.

WITNESS, JOHN E. FENTON, Esquire, Judge of said Court this first day of May, 1942.

CHARLES A. SOUTHWORTH,
Recorder.

CAPITOL ARLINGTON
Tel. ARL. 4340—Free Parking

Now Playing Through Saturday
"THE LADY HAS PLANS"
"BLUES IN THE NIGHT"

Sun.-Wed. May 10-13
Spencer Tracy and Katharine Hepburn
"WOMAN OF THE YEAR"
Chester Morris and Jean Parker
"No Hands on the Clock"

Thurs.-Sat. May 14-16
Carole Lombard and Jack Benny
"TO BE OR NOT TO BE"
Sidney Toler and Arlen Whalen
"Castle in the Desert"

STRAND
WOBURN
Woburn 0696
Mat. at 2 P. M. Eve at 7 Cont.
Continuous Saturday, Sunday and Holidays

NOW Ends Saturday, May 9
SPENCER TRACY and KATHARINE HEPBURN in
"WOMAN OF THE YEAR"
—and—
"Canal Zone"
Chester Morris and Harriet Hilliard

Sunday and Monday, May 10, 11
"LADY HAS PLANS"
PAULETTE GODDARD and RAY MILLAND
—also—
"Playmates"
Kay Kyser and John Barrymore

Tuesday and Wednesday, May 12, 13
"LADY IS WILLING"
MARLENE DIETRICH and FRED MacMURRAY
—plus—
Man Who Returned to Live
John Howard and Ruth Ford

May 14—"How Green Was My Valley."

Stoneham
THEATRE
Telephone Stoneham 0092
Mat. 1:45. Even. 6:30 or 6:45
Continuous Till 11 p. m.

Program Fri., Sat., May 8, 9

—Second Smash Hit—
SOUTH OF TAHITI

Program for 3 Days
Sun., Mon., Tues., May 10, 11, 12

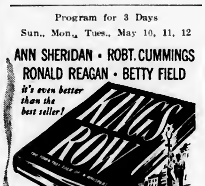

—Second Big Hit—
The Merry Macs and Sandy in
"MELODY LANE"

LADIES. Bolero Dinnerware and Glassware is free to you every Monday and Tuesday afternoon and evening with evening admission.

Big Review Day, Wednesday, May 13
BETTE DAVIS, GEORGE BRENT in
"THE GREAT LIE"
—second outstanding hit—
GARY COOPER, FRANCHOT TONE
"THE LIVES OF A BENGAL LANCER"
Only One Complete Show Wed. Eve., Starting at 7:45. Doors open at 7:15.

Thurs., Fri., Sat., May 14, 15, 16
Coming for 3 Days
SPENCER TRACY and KATHARINE HEPBURN in
"WOMAN OF THE YEAR"
—Co-feature—
Gene Autry and Smiley Burnette in
"HOME IN WYOMING"

MOVIE CLOCK

STRAND THEATRE, WOBURN

Today. Woman of the Year, 3:25, 8:30; Canal Zone, 2, 7, 10:25.

Saturday. Woman of the Year, 2:17, 5:49; 9:15; Canal Zone, 4:09, 7:41.

Sunday. Lady Has Plans, 3:44, 6:38, 9:45; Playmates, 2, 5, 8:03.

Monday, Lady Has Plans, 3:42, 7, 9:55; Playmates, 2, 8:21.

Tuesday and Wednesday, May 12, 13. Lady is Willing, 3:14, 8:14; Man Who Returned to Live, 2:07, 7, 9:44.

WINCHESTER THEATRE

Now through Saturday. Two Faced Woman, 3:38, 8:01; Confirm or Deny, 2:14, 6:33, 9:45.

Sunday. Down in San Diego, 2, 5:08, 8:16; Chocolate Soldier, 3:20, 6:28, 9:36.

Monday, Tuesday, Wednesday. Down in San Diego, 2:14, 6:35, 9:51; Chocolate Soldier, 3:34, 7:59.

Thursdy, Friday, Saturday. Tarzan's Secret Treasure,. 3:43, 8:03; Look Who's Laughing, 2:14, 6:30, 9:33.

STRAND THEATRE, MALDEN

Friday to Wednesday, May 8-13. Gentleman After Dark, 3:30, 7, 9:40; Mr. Wise Guy, 2:15, 8:30.

Snturdny and Sunday, May 9, 10. Gentleman After Dark, 3:35, 6:35, 9:40; Mr, Wise Guy, 2:20, 5:20, 8:25.

UNIVERSITY THEATRE
CAMBRIDGE

Now through Saturday. Woman of the Year, 2:40, 5:40, 8:40.

Sunday, Monday, Tuesday, May 10, 11, 12. Hellzapoppin, 3:10, 6:30, 9:50; Playmates, 1:30, 4:45, 8:05.

Wednesday, Thursday, Friday, Saturday, May 13, 14, 15, 16. How Green Was My Valley, 2:30, 5:50, 9:15; A Yank on the Burma Road, 1:30, 4:50, 8:10.

WAKEFIELD THEATRE

Fridny nnd Snturday. Ride 'Em Cowboy, 3:20, 9:05; Castle in the Desert, 2:08, 7:53.

Sunday. Lady Has Plans, 4:35, 9:20; Shut My Big Mouth, 3:15, 8.

Monday. Lady Has Plans, 3:35, 9:20; Shut My Big Mouth, 2:15, 8.

Tuesday, Wednesday, Thursday. King's Row, 2:45, 8:30.

STONEHAM THEATRE

Friday nnd Snturday. Tahiti, 2:05, 6:45, 9:16; Ride 'Em Cowboy, 3:20, 8:20.

Sundny. King's Row, 2, 5:27, 9:05; Melody Lane, 4:27, 8:05.

Monday and Tuesdny. Melody Lane, 2:05, 6:45, 10:22; King's Row, 3:05, 8:15.

Wednedny. The Lives of a Bengal Lancer, 2:05 8:05; The Great Lie, 3:30, 9:30.

Thursday, Friday, Saturday. Home in Wyomin', 2:05, 6:45, 10:14; Woman of the Year, 3:12, 8:20.

COMMONWEALTH OF MASSACHUSETTS
MIDDLESEX, SS. PROBATE COURT.

To all persons interested in the estate of EDWARD L. BURWELL late of Winchester in said County, deceased.

A petition has been presented to said Court for probate of certain instrumenta purporting to be the last will of said deceased by Amelia Burwell Rutherford of Winchester in said County, praying that she be appointed executrix thereof, without giving a surety on her bond.

If you desire to object thereto you or your attorney should file a written appearance in said Court at Cambridge before ten o'clock in the forenoon on the twelfth day of May, 1942, the return day of this citation.

Witness, JOHN C. LEGGAT, Esquire, First Judge of said Court, this fifteenth day of April in the year one thousand nine hundred nnd forty-two.

LORING P. JORDAN,
Register
ap24-3t

COMMONWEALTH OF MASSACHUSETTS
MIDDLESEX, SS. PROBATE COURT

To all persons interested in the trust estate under the will of Jacob F. Hodge late of Winchester in said County, deceased, for the benefit of Myrtie L. Hodge nnd others.

The trustees of said estate have presented to said Court for allowance their fifth to eighth necounts, inclusive.

If you desire to object thereto you or your attorney should file a written appearance in said Court at Cambridge before ten o'clock in in the forenoon on the twenty-first day of May 1942, the return day of his citation.

Witness, JOHN C. LEGGAT, Esquire, First Judge of said Court, this twenty-fifth day of April in the year one thousand nine hundred and forty-two.

LORING P. JORDAN,
Register
my1-3t

COMMONWEALTH OF MASSACHUSETTS
MIDDLESEX, SS. PROBATE COURT.

To all persons interested in the estate of Mary T. Hanlon late of Winchester in said county, deceased.

A petition has been presented to said Court, praying that John E. Hanlon of Winchester in said County, be appointed administrator of said estate, without giving a surety on his bond.

If you desire to object thereto you or your attorney should file a written appearance in said Court at Cambridge before ten o'clock in the forenoon on the thirteenth day of May 1942, the return day of his citation.

Witness, JOHN C. LEGGATT, Esquire First Judge of said Court, this twenty-first day of April in the year one thousand nine hundred and forty-two.

LORING P. JORDAN,
Register
ap24-3t

Wax paper at Wilson the Stationers.

WINCHESTER THEATRE
PHONE WINCHESTER 2500

Mat. 2:00 — Eve. 6:30 Continuous
Matinee 15c-28c — Evening 20c-39c
Sunday Continuous 2 to 11 p. m.
AIR CONDITIONED

Now Through Saturday
"Two Faced Woman"
GRETA GARBO and MELVYN DOUGLAS
"Confirm or Deny"
Don Ameche and Joan Bennett

Sunday through Wednesday
NELSON EDDY, RISE STEVENS
"Chocolate Soldier"
"Down in San Diego"
Bonita Granville, Ray McDonald

Thursday, Friday, Saturday
"Tarzan's Secret Treasure"
JOHNNY WEISMULLER and MAUREEN O'SULLIVAN
"Look Who's Laughing"
Edgar Bergen and Charlie McCarthy
Fibber McGee and Molly

Coming Attractions — Remember the Day, Ride 'Em Cowboy, Corsican Brothers.

WURZEL-FLUMMERY CHOSEN FROM OVER 1,000 PLAYS READ

Wurzel-Flummery, an extra-ordinary satire on modern English society by A. A. Milne, was chosen for the Troop Two Drama Shop production after several months of study. Over 1,000 plays were read before the choice was made. Milne's play was chosen for its intrinsic value, dramatically, humorously and artistically, and the production, entirely in the hands of the Scouts themselves, will be carried forward as befits the play's superiority. This year rehearsals are proving that the Girl Scouts are putting over a play that merits an audience because of the excellence of the acting, and the high quality of the vehicle, rather than simply because children are once again rallying their elders to their support.

Betty Murray, Marilyn Campbell, Marion Horwood, Joanne Simonds, Ellen Kenerson and Ruth McCarthy are the young actresses who are playing their adult roles with unusual insight and humor. Costumes are entirely in the hands of Corinne Marvin and Marjorie Johnston, and properties are being capably handled by Patricia Eberle, Janice Torngren and Mary Jean Browning. Tickets and posters have all been designed and made by hand, by Sally Ray, Jane Rainie, Jean Cramton, Janet Zinn, Barbara Bowes, Dorothy Byford, June Moffette, Ruth McCarthy.

Wurzel-Flummery is being produced in the auditorium of the Wyman School May 16 at 8:30 for adults only. A special dress rehearsal is being given May 15 at 8:30 to which Girl Scouts are invited free. Proceeds are to go to the benefit of the Day Camp at Symmes Corner.

MORTGAGEE'S SALE OF REAL ESTATE

By virtue and in execution of the power of sale contained in a certain mortgnge deed given hy Lester C. Gustin and Winifred M. Gustin, his wife, in her own right, to Winchester Co-operative Bank, dated Mny 28, 1941, recorded with Middlesex South District Deeds, Book 6499, Page 495, for breach of the conditions of said mortgage and for the purpose of foreclosing the same will be sold at public auction on the premises hereinafter described on Tuesday, May 26, 1942, at nine o'clock in the forenoon, all and singular the premises conveyed by said mortgage deed and therein substantially described as follows: "A certain parcel of land with the buildinga and improvements thereon, including all furnaces, heaters, ranges, mantels, gas and electric light fixtures, and all other fixtures of whatever kind or nature contnined or hereinafter installed in said buildings, situated in Winchester, Middlesex County, heing bounded and described as follows: Northeasterly hy Webster Street, fifty-three (53) feet; Northwesterly hy land formerly of Joseph Shattuck, now or lnte of George R. Brine, one hundred twenty-three and 5/10 (123.5) feet; Southwesterly hy land formerly of Caroline A. Payne, now or lnte of Greenlaw, thirty (30) feet; Northwesterly again by land now or late of snid Greenlaw, forty-six (46) feet; Southwesterly again by land now or formerly of Wells, twenty-four and 8/10 (24.8) feet; and Southeasterly by land formerly of said Payne, now or late of Gates, one hundred sixty (160) feet more or less. Containing 7521 square feet more or less. For further description reference may be hnd to Plan of Webster Street, Winchester, dated August 1896, C. M. Thompson, C. E., recorded with Middlesex South District Deeds, Plan Book 169, Plan 3. Hereby conveying the same premises conveyed to the said Winifred M. Gustin by Winchester Co-operative Bank by Deed dnted May 26, 1941, duly recorded with said Deeds." The said premises will be sold subject to all unpaid taxes, tax titles, assessments or other municipal liens. $200 in cash will be required to be paid nt the time of the sale nnd the balance to be paid within ten (10) dnys from the date of the snle at Room 5, 13 Church Street, Winchester, Mass. Other particulars made known at the time of the sale. Winchester Co-operative Bank, by Ernest R. Eustis, Treasurer. Mortgagee and present holder. For further infomation apply to Winchester Co-operative Bank, Winchester, Mass.

my1-3t

MORTGAGEE'S SALE OF REAL ESTATE

By virtue and in execution of the power of sale contained in a certain mortgage deed given by Mary A. Robinson, a widow, to Winchester Savings Bank, dated May 4, 1932, recorded with Middlesex South District Deeds, Book 5641, Page 219, for hreach of the conditions of said mortgage and for the purpose of foreclosing the same will be sold at public auction on the premises hereinafter described on Monday, May 18, 1942, at nine o'clock in the forenoon, nil and singular the premises conveyed by said mortgage deed and therein substantially described as follows: "A certain pnrcel of land with the buildings and improvements thereon, including all furnaces, heaters, ranges, mantels, gas and electric light fixtures, and all other fixtures of whatever kind or nature contained or hereinafter installed in said buildings, situated in Winchester, Middlesex County, Massachusetts, being shown as Lot numbered 237 on a plan of 'Hillcrest, Winchester, Mass.,' mnde by Charles D. Elliot, Engineer, dated July 20, 1896, nnd recorded with Middlesex South District Deeds, Plan Book 100, Plan 50, bounded and described as follows: Easterly by Fells Road by two lines, forty-three (43) feet and one hundred eighty-six (186) feet more or less respectively; Southwesterly by Lot numbered 238 on said plan, and by land of owners unknown one hundred fifty-five and 8/10 (155.8) feet more or less; Northwesterly by lot numbered 236 on said plan, one hundred seventy-five and 4/10 (175.4) feet. Containing 14,842 square feet. Herehy conveying the same premises conveyed to Harold B. Robinson and Mary A. Robinson by Sarah Jennie MacPhie, by deed dared Septemher 11, 1922 and recorded with Middlesex South District Deeds, Book 4549, Page 430. My husband, Harold B. Robinson died in Winchester." The said premises will be sold subject to all unpaid taxes, tax titles, assessments or other municipal liens. $200 in cash will be required to be paid at the time of the sale and the balance to be paid within ten (10) days from the date of the sale at Room 5, 13 Church Street, Winchester, Mass. Other partieulars made known at the time of the sale. Winchester Savings Bank, by William E. Priest, Treasurer. Mortgagee and present holder. For further information apply to Winchester Savings Bank, Winchester, Mass.

ap24-3t

NOTICE OF LOST PASS BOOK

In compliance with the requirements of Chapter 167, Section 20, of the General Laws and Acts in amendment thereof or supplementary thereto, notice is hereby given of the loss of Pass Book No. 20191 & 22411 issued by the Winchester Savings Bank, and that written application has been made to said bank for the payment of the amount of the deposit represented by said book or for the issuanee of duplicate book therefor.

WINCHESTER SAVINGS BANK,
By William E. Priest, Treasurer
my1-3t

COMMONWEALTH OF MASSACHUSETTS
MIDDLESEX, SS. PROBATE COURT.

To all persons interested in the estate of Cora A. Quimby late of Wincbester in said County, deceased.

The executor of the will of said deceased has presented to said Court for allowance his first account.

If you desire to object thereto you or your attorney should file a written appearance in said Court at Cambridge before ten o'clock in the forenoon on the thirteenth day of May 1942, the return day of this citation.

Witness, JOHN C. LEGGAT, Esquire, First Judge of said Court, this eighteenth day of April in the year one thousand nine hundred and forty-two.

LORING P. JORDAN,
Register.

Photo mailers at Wilson the Stationers.

GRANADA THEATRE, MALDEN
FOR INFORMATION ALL THEATRES CALL MALDEN 7654

Now Playing — Thursday to Wednesday —Seven Days
CAROLE LOMBARD, JACK BENNY, LIONEL ATWILL, STANLEY RIDGES, ROBERT STACK in
"TO BE OR NOT TO BE"
MARJORIE WOODWORTH, JOE SAWYER, WILLIAM BENDIX in
"BROOKLYN ORCHID"

MYSTIC
Now Playing Thurs. to Wed.—7 Days
VIRGINIA WEIDLER, RAY MacDONALD, LEO GORCEY, LARRY NUNN, RAGS RAGLAND in
"BORN TO SING"
Dennis O'Keefe and Gloria Dickson in
"AFFAIRS OF JIMMY VALENTINE"

STRAND
Now Playing Thurs. to Wed.—7 Days
BRIAN DONLEVY, MIRIAM HOPKINS, PRESTON FOSTER and PHILLIP REED in
"A GENTLEMAN AFTER DARK"
East Side Kids in
"MR. WISE GUY"

An EXCLAMATION of a MISUNDERSTANDING

The Winchester Group Theatre regrets very much that a misunderstaning has arisen regarding the Cast of "Skylark" to be presented this coming Saturday, May 9th at the Winchester High School Auditorium. A leading Boston newspaper has announced, through error, that Miss Gertrude Lawrence would appear as guest star. The Group Theatre would of course be proud to have Miss Lawrence appear with them, but the published story was incorrect.

The leading role will be taken by Nancy Felt, supported by Helen Swift, Gertrude Snow, Robert Dickey, Cedric Seager, J. Henry Smith, Jr., David Beaman, Ridgeway MacArthur and William Spaulding, and it is believed that this Annual Spring Production will live up to the high standards of past performances.

"SKYLARK"

SATURDAY, MAY 9 HIGH SCHOOL AUDITORIUM

Tickets at Mary Spaulding's Bookshop or at the Door

THE WINCHESTER GROUP THEATRE

The Town Line, Inc.
AT THE WINCHESTER - WOBURN LINE
Offers The BEST In
Seafood, Chicken, Steak
5 MAIN STREET, WOBURN TEL. 2269
s5-tf

WINCHESTER DISTRICT NURSING ASSOCIATION

The May meeting of the Winchester District Nursing Association was held on Friday, May 1, at the home of the President, Mrs. Henry K. Spencer.

Present were Mesdames Bradlee, Clarke, Coulson, Grosvenor, Holmes, Huckins, McGovern, Pond, Righter, Russell, Spaulding, Spencer, Symmes, Thompson, Tucker, Waldron, White, Willing, and Mrs. O'Leary.

The president welcomed the new members of the 1942-43 board.

The reports of the secretary, treasurer finance committee, nursing committee and membership committee were read and accepted.

Mrs. O'Leary reported 359 visits for the month of April and a total of 3,592 visits for the year 1941-42.

ATTENTION ALL

May 29th the Girls Victory Club presents its Victory Ball at Lyceum Hall at 8 p. m. One hour of hometown talent performing (a worthwhile exhibition in itself) and dancing to Bill Partridge's Orchestra will make up a truly "Hometown" night. All servicemen in uniform are welcome free of charge.

Many tickets have already been sold, especially to those who know what it is to give someone for Uncle Sam's forces. Many more tickets are on sale. Call Winchester 0193. Won't you do your part?

What are you giving? We at home should never stop giving. Give until it hurts. Remember, without our forces we'd be taking—taking orders from the Axis.

Winchester boasts of many of her finest youth in the service for her country. The girls who make up the Victory Club even now have fathers, brothers and sweethearts on foreign soil in Uncle Sam's uniforms. Maybe you haven't a brother but a neighbor or a friend, wouldn't you like to help?

The proceeds made by this Victory Ball will be used to fill boxes with essentials "our boys" couldn't otherwise have. Will you help? Can we count on you? and you? and YOU?

Spring cleaning time—shelf paper 14 in. and 20 in. rolls at Wilson the Stationers, Star Building. mh20-tf

BRITISH WAR RELIEF

Winchester Unit

The baby has come. The one that the Winchester Unit counts specially their own and for which they assembled a special layette. This good news from England is matched by good news from this side: thanks to a new treatment which Boston medical science supplied, the baby's father, injured here, will live and will walk.

To the Star's appeal the Winchester unit owes also a good package of bed linen for hospitals that came in this week. Either used or new linen and cotton are needed.

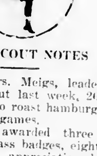

GIRL SCOUT NOTES

Troop 9, Mrs. Meigs, leader, enjoyed a cook-out last week, 26 girls being present to roast hamburgs, and enjoy outdoor games.

Mrs. Meigs awarded three girls their second class badges, eight girls received music appreciation badges, and five others were given cooking badges. Following are the girls who had completed their music appreciation and cooking work.

Music Appreciation: Anne Blaisdell, Marguerite Derro, Nancy Griffith, Jean Keeler, Jean McKinley, Joan Meskell, Joan Nelson, Rena Selberg.

Cooking: Cecily Chandler, Nancy Newhall, Katherine Perkins, Wanda Whiting, Jean Fitzgerald.

The Winchester Girl Scout Rally will be held Thursday, May 14, at the High School auditorium, at 7 p. m. An excellent program has been planned to celebrate the 30th anniversary of Girl Scouting in America, and Phoebe Greenwood, the tiniest Brownie in town will light the candle on the birthday cake which marks the 25th year of Scouting in Winchester.

All Scouts, parents and friends, as well as those formerly interested in Scouting are cordially invited to attend the Rally.

* * * *

The annual meeting of the Winchester Girl Scout Council will be held at the home of Mrs. Gilbert Tapley, 26 Glenn road, 9:30 a. m. on Wednesday, May 20. Box luncheons are in order.

Have you tried the Pens at our local banks? We have them for sale. Wilson the Stationers.

WINCHESTER
EAST SIDE
Seven room Colonial in excellent location near schools and transportation. 2 tiled baths, 2-car garage. Over 10,000 sq. ft. of land, well landscaped. Price $9500.

FESSENDEN
3 COMMON STREET WIN. 2195 - 2711

WHERE'S DADDY?
Daddy's in the hospital . . another automobile accident. But at home his family is free from financial worry. For daddy was wise enough to carry a Special Automobile policy which is paying his hospital and medical bills and a weekly salary while he is disabled. For details call or write

Walter H. Wilcox-Inc.
Insurance
WINCHESTER 1860 Tanners Bank Building WOBURN 0333-0334

FOR RENT — FURNISHED
Furnished house, 7 rooms, tile bath, first floor lavatory, modern kitchen, 2 car garage, oil heat. West side, near schools and transportation.

FOR SALE — WEST SIDE
Colonial house, 7 rooms, 2 baths, first floor lavatory, 2-car garage. This is an excellent buy. We would like an offer.

RUTH C. PORTER, Realtor
33 THOMPSON STREET WIN. 1310
TEL. EVENINGS 2575 1941

FLOWERS For Mother's Day

A Gift of Our Flowers Will Delight Her

We are Showing the Finest Display Yet

Spring Flowers and Many Unusual Blossoms

Cummings *the Florist*
18 Thompson Street Tel. Win. 1077
Charles Forester, *Manager*

WINCHESTER'S
Junk Dealer
HIGHEST PRICES PAID
Call ED. MURPHY
TEL. WIN. 0107-M 18 CLARK ST.

NEWSY PARAGRAPHS

Fuel oil, metered service, Reliable service, contract protection. Buy Winchester. Fitzgerald Fuel Co. Win. 1019. 427tf

Capt. Robert S. Fogg of Brookline, pioneer flier, who was recently appointed regional civil air patrol commander ,is a former Winchester boy, whose family will be remembered by older residents of the town.

Help the Soldiers! Buy Garden Plants at Smith Club Sale, Saturday, p. m., May 16. Central green. Tea.

Sunday morning shortly before 9 o'clock a station wagon, driven by Frank Corbi of 44 Irving street, in backing from the first parking space on Thompson street and turning around to head north on Main street, was in collision with a Pontiac sedan, driven by Joseph Carvello of 93 Gore street, Cambridge, who was headed north. Carvello's machine was damaged, but no one was injured.

Evidently there were few about Sunday evening on upper Main street, for there was no report of anyone being injured in the rush which should have occurred when the right rear tire and tube came off a Packard sedan which was being driven south on Main street opposite Fitzgerald's Garage. Fortunately no one was hurt in the machine which, however, had to be towed away. Gustof C. Swanson of 44 Pleasant street, Woburn, was the operator.

Private Fred J. Donahue, Jr., son of Mr. and Mrs. Fred J. Donahue of Highland avenue, is undergoing basic training at Camp Croft, South Carolina, as a member of Co. C, 2nd Platoon of the 31st Infantry Training Battalion. The former Boston University student reports the mercury at about 90 degrees at Camp Croft, which is considered very moderate for that locality.

Robert W. Sutton, son of Mr. and Mrs. Frank F. Sutton, 64 Wedgemere avenue, is scheduled to receive his bachelor of arts degree along with 180 other seniors Sunday morning at Colgate University's 121st commencement exercises. Sutton has been a high scholarship student at Colgate where he has concentrated in mathematics. He was a member of Phi Sigma honorary society for high scholarship students as a sophomore, held an Austen College Scholarship as a junior and made the Dean's List during the same year. A member of Phi Kappa Psi, national social fraternity on the campus, since his sophomore year, he managed varsity track as a junior. Sutton prepared at Montclair High School. He expects to enter the Army service immediately after graduation.

Mr. and Mrs. J. Douglas Edwards and son Craig, are visiting Mrs. Edwards' mother, Mrs. Blanche S. Barnard of Wedgemere avenue. "Doug" has been in the Hartford Hospital ten months following an automobile accident.

Mr. and Mrs. Maurice F. Brown returned Tuesday from a trip to Clearwater, Fla.

The Fire Department had only one alarm over the past week-end, that coming at 9:16 Sunday evening for a fire in a gas oven at the home of Mrs. Annie Page, 84 Bacon street. Monday afternoon at 1.27 there was a brush fire on Ravine road.

Mr. Erskine N. White was home from Washington over last week-end and spent several days with his family.

The Fire Department was called at 2.09 Tuesday to put out a brush fire on Valley road.

Mr. and Mrs. John E. Page and Miss Olive Page have opened their summer home at Grand Lake Stream, Me.

NEWSY PARAGRAPHS

Ever use a taxi? Call M. Queenin, tel. 1673. cj28tf

Mrs. Edward G. Morse, mother of Mrs. Raymond Morrill of Rangeley, observed her 88th birthday on Sunday. The event was made an occasion for a family reunion, her two daughters and her son attending, together with seven grandchildren and three great grandchildren.

How paint keeps your home always in style and protected. A brief digest of the advantages of painted homes with color-styling suggestions and other interesting information. The Old Painter, Carl Larson, Tel. Win. 1690. ap3-tf

Miss Lillian E. Speedie of 33 Oxford street, a junior in the Simmons College School of English, has been elected editor of Simmons News, undergraduate newspaper, for next year, the retiring editor announced this week. Miss Speedie was the founder and first vice president of the Simmons Outing Club and has been active in the English and Dramatic clubs. For several years she has been editor of the Island Item, published on Governor's Island, Lake Winnepesaukee, N. H.

Yes sah, it's gonna be a humdinger. What? The big Minstrel Show, Friday, May 15th. First Baptist Church.

Gerald Seminatore is showing another fine patriotic window at his Elite Barber Shop in the center. He is still featuring the "V for Victory" motif and his display is attracting quite a bit of attention.

Do not risk an empty fuel bin next winter. Order your Coal or New England Coke now. Parker and Lane Co. Tel. Win. 0162.

Rev. Charles Foley, former curate at the Immaculate Conception Church and very popular during his stay in Winchester has been commissioned a chaplain with the rank of lieutenant in the United States Navy.

Two Winchester girls gave their parents and friends quite a scare last week-end when they were reported to the Police as missing after taking a boat and rowing down the river toward Mystic Lake. Officer Henry P. Dempsey went in the cruiser to the Winchester Boat Club and learned that the two girls were out on the lake. They were called in and taken to their homes.

A Ford sedan, driven by George E. Normandin of 1515 Middlesex street, Lowell, was in collision shortly after 4 o'clock Tuesday afternoon on Bacon street near Church street with a Pontiac sedan, driven by Louis H. Belanger of 33 Dalton street, Lowell. Normandin told the Police he was driving north and his machine struck the rear of the Pontiac which had stopped at the traffic light. There was only slight damage and no one was injured.

It was recently announced at Bowdoin College that Leonard M. Sherman, son of Mrs Alden W. Sherman, of 56 Yale street, has been elected business manager of the Bowdoin Handbook. Sherman is a member of the Zeta Psi fraternity.

The Dean's List in the College of Engineering, Cornell University, containing names of students who have a scholastic average of 85 or over, has just been released. Among them is Harrison Parker, '46, College of Chemical Engineering, of 6 Hillside avenue.

Mr. and Mrs. Harry A. Goddard of Wolcott road are leaving town Saturday to open their summer home in Manomet for the season. They are being accompanied by their son Richard P. Goddard of this town.

Little Barbara Bolster, daughter of Mr. and Mrs. Richard D. Bolster of 49 Yale street, was cut about the right knee and left elbow Monday when she rode her tricycle against the side of a Chevrolet sedan being driven west on Yale street near her home by Stella M. Aitkin of 50 Yale street. Barbara was knocked from her tricycle but was not thought to have been seriously hurt. Mrs. Aitkin reported the accident to the Police.

NEWSY PARAGRAPHS

Parts are getting scarce. Keep that Sewing Machine and Vacuum Cleaner in good order. Phone E. W. Clark, 0140-W, 8 Westley street, Winchester. my1-2t*

Fully one month ahead of original schedule over 500 University of New Hampshire seniors receive their degrees Sunday, May 10. Among the candidates for graduation will be William R. Matthews of 390 Highland avenue. He receives his Bachelor of Science degree in economics. A member of Alpha Tau Omega social fraternity, Matthews belonged to the Economics Club and Scabbard and Blade, national honorary military society.

Remember Smith Club Plant Sale, Saturday, p. m., May 16, Central green. Tea 3:30-5:30.

On last Saturday evening Stearns R. Ellis gave a dinner party to his young friends before the Junior-Senior Prom. There were present Miss Cynthia Teel, Miss Joan Somerby, Miss Claire Smalley, Miss Carol Crandall, Miss Mary Wood, Miss Dorothea Richardson, Miss Marion Philbrook and Robert Goddu, John Murray, Jack Tarbell, Parker Symmes, Kendall Wright, Richard Tourtellot, William West.

Tired of ordinary entertainment? Come to the big Minstrel Show, Friday, May 15th, First Baptist Church. It's different!

Miss Jean Drake, daughter of Mr. and Mrs. Robert Drake of Lagrange street, and Miss Priscilla Tapley, daughter of Mr. and Mrs. Gilbert Tapley of Glen road have been chosen members of the sophomore committee that will assist during commencement activities at Smith College next month.

New Summer Hats for dress and Sport wear. Miss Ekman, 15 Church street.

Pupils of Mrs. Florence S. Johnson of Wildwood street are among those who are showing work in the annual exhibit of hooked rugs being given by teachers of this craft, sponsored by Pearl K. McGown, director, at the Copley Plaza, Boston, next Monday from 2 to 10 p. m., next Tuesday, from 10 a. m. to 10 p. m., and next Wednesday from 10 a. m. to 4 p. m.

Let J. F. Winn fill your fuel bin with Coal or New England Coke. Tel. Win. 0108.

Mrs. Langley Keyes of Copley street is a member of the committee in charge of arrangements for the luncheon to be held tomorrow at the Cambridge Boat Club, at which President McCracken of Vassar College is to meet alumnae of that college from New England.

Precinct 6 is holding a meeting in the Noonan School hall on Friday evening, May 11, at 7:45, to fill several vacancies existing among the town meeting members in that precinct.

Mr. and Mrs. Walter H. Baleke of Wilson street are leaving this week for their summer home at Marshfield.

Mrs. Winnifred S. Fay of 36 Park avenue was again elected State Treasurer of the Rebekah Assembly of Massachusetts I. O. O. F. at the annual convention held at the Hotel Statler, Boston, on May 5, 6, 7. Mrs. Fay has been treasurer for the past three years and her unopposed election again this year, attests of her popularity in the State organization of Rebekahs.

Mr. and Mrs. Lawrence Knowlton of New York City are in Winchester visiting Mr. Knowlton's parents, Mr. and Mrs. Edwin M. Knowlton of Middlesex street. "Lukie," a former Winchester High quarterback, is the brother of the present high school athletic director, Henry Knowlton.

Illegitimate intentions have been filed with the town clerk by Arthur Henry Johnson, 10 Willow place, Arlington, and Loretta Frances Gaffney, 7 New Meadows road.

Mr. and Mrs. Thomas F. Gainey of Sylvester avenue are the parents of a son, born yesterday morning at the Choate Hospital in Woburn. Five hours after his birth the young man registered for sugar!

The Civilian Defense Report Center staff tried out a new system for handling incidents Tuesday evening, going through an hour's drill with complete personnel under Chief Air Raid Warden Franklin J. Lane. The new system, credited to Fritz Craven of the Civilian Defense Committee, was generally agreed to be a big improvement over the system previously in use. Another drill will be held next Tuesday evening from 7 to 8.

Mrs. Harrison F. Lyman of Lawson road is one of the patronnesses for Smith Night at the Pops next Tuesday evening in Symphony Hall.

NEWSY PARAGRAPHS

The Police were notified Wednesday afternoon that an English bicycle owned by Constance Zimmerman of Cliff street had been stolen from the side entrance of the Winchester Theatre. Officer William Cassidy recovered the machine on Church street in the possession of a 15 year Woburn girl and a 12 year old Winchester girl. The bike was returned to Headquarters and the matter reported to the mothers of the girls.

Mr. and Mrs. Dana J. Kelly of Mystic avenue are the parents of a son, born May 5 at the Wyman House in Cambridge. Mrs. Kelly is the former Louise Welsh of Malden. The paternal grandmother is Mrs. Mary U. Kelly of this town.

Prof. Pitirim Sorokin of Cliff street, a member of the Harvard faculty was the speaker Wednesday evening at the annual meeting of the Harvard Club of Eastern Middlesex at the Shaker Glen House, Woburn.

Park Commissioner George T. Davidson has been confined to his home this week as the result of a fall from a ladder. While no serious consequences resulted, he was quite badly bruised.

Mrs. Chandler Wentworth of Haddon Heights, N. J., and baby daughter are visiting Mrs. Wentworth's parents, Mr. and Mrs. G. H. McMillan of Cottage avenue.

Charles Kitchen, son of Mr. and Mrs. Donald W. Kitchin of Winthrop street and a senior at Harvard, won the Susan Anthony Potter Prize of $75 in the recently concluded essay contest on Spanish Literature of the Golden Ages.

Wax paper at Wilson the Stationers.

MUSIC ASSEMBLY DELIGHTS STUDENT AUDIENCE

On Wednesday morning in the high school auditorium a splendid program was presented by the Winchester High School Orchestra under the direction of Mr. George Brown, supervisor of music in the school.

The assembly opened with the "Star Spangled Banner" as the student body stood at attention. The first number on the program was the "Minuet from Melody Symphony" by Haydn.

Following this came in order "Il Trovatore," by Verdi. A trumpet solo by Ann Downer. A selection from Tanhauser by Wagner "Largo," an original composition by Alice Parker, a member of the orchestra. This number was so well received that an encore was given. Ballet music from "La Giaconda" by Ponchielli. And lastly the "Anvil Chorus" by Verdi.

For the last number, Mr. Brown offered the audience the rare opportunity of personally directing the musicians. After a few simple directions about four-four time, he invited all 700 students to lead the orchestra in the final number. The response was enthusiastic and in some cases artistic.

This assembly brought home to the students and the few guests the excellent training being afforded by the school musical program under Mr. Brown's direction. Not the least factor in the enjoyment of the program was the personality of the director himself.

The following students participated in the program:

First Violin—Jean Stillman, Jeanne Berenger, Emma Duffett, Dorothy Carr, Herbert Clement.
Second Violin—Shirley Snyder, Arthur King, Stuart Smith
Cellos—Betsy Drake, Polly Chapman, Betty Ann Elliott
Flutes—Marilyn Drake, Cynthia Foote
Clarinets—Alice Parker, Ruth Tapley, Robert Dickson
Trumpets—Ann Downer, Dominic Talone, Kermit Edmunds, Larry Parker
Trombones—Charles Lovejoy, Robert Ramsdell
Saxaphone—Judson Curtis
Drums and Traps—Richard Hall, Frank Horne, Edward MacDevitt
Piano—Pauline Milne

SELECTMEN'S NOTES

Public hearing will be held May 11 at 7:30 on the petition of Edison and N. E. Tel. companies to move one electric light pole on Kendall street from the present location, across the street.

Dog and cat owners will please read the notice elsewhere in this paper regarding the care of animals during the tree spraying period.

Calls are still coming to this office for the Rationing Board. Kindly note that they are now at 7 Common street and their telephone is 1107.

The Board as a rule does not pay any attention to anonymous communications, but for the benefit of the person who mailed a card from Boston complaining of the condition of Garfield avenue and was ashamed to sign his name, we would say that Garfield avenue is a private way and not under the care of the town.

JUNIOR-SENIOR PROM STRESSED PATRIOTISM

The Junior-Senior Prom, held last Saturday evening in the Winchester High School gymnasium, stressed patriotism, the favors being American Flags and the affair closing with the playing of the National Anthem with the dancers and guests standing at attention.

Ben Dudley's Regimentals played for the dance and the decorations borrowed the pent-house motif with the walls representing a big city sky-line. Top-hats, white gloves and balloons were added decorations and the basket over the band was decorated with huge musical notes.

In the receiving line were Superintendent of Schools and Mrs. James J. Quinn, Principal and Mrs. Samuel M. Graves, Chairman Geoffrey C. Neiley of the School Committee and Mrs. Neiley, Mrs. Edward R. Murphy, mother of the senior class president, Dick Murphy, and Mrs. Mooney, mother of Bill Mooney, junior president.

Mrs. Ella Stacey was faculty supervisor. Shirley Brackett was chairman of the student committee, the senior members of which were Robert Byford, Virginia Cooper, Janet Doub, William Dowden and William Orr. Junior members were Lillian Boyle, Betsy Drake, Catherine Giuliani, Norman Lundin and Kendall Wright.

Sunday, May 10, Mothers' Day. Get your cards at Wilson the Stationers.

Sgt. Clifford Cunningham, son of Mr. and Mrs. Clifford H. Cunningham of Manchester road, leaves Sunday for Fort Sill to enter officers' training school.

RUMMAGE SALE
First Congregational Church Vestry
THURSDAY, MAY 14, 10 a. m.-4 p. m.
Bring Rummage Not Later Than Wednesday

Announcement

We regret our inability to meet the demands of normal service since the advent of the recent unseasonably hot spell. We have been flooded with cleansing.

Since we have been in business we have put particular emphasis on quality. Regardless of all other consideration we don't intend to do anything to interfere with the quality of our work. It is, because we will not deviate from our high standard of quality we have not been able to finish and deliver our garments on time.

We withdrew our pick up and delivery service from Wednesday noon to Friday noon of this week in an attempt to allow us to get caught up on the work already in the plant, and to give those customers whose garments we have the best service we can.

We were unable to publish our intentions of this previously in Winchester due to Friday date of publishing this paper. Incidentally we have no problem handling cold storage orders.

With the assistance of this breathing spell plus the return of normal weather we hope to be back on regular schedule within a few days.

Kindly accept our appreciation for bearing with us.

FITZGERALD CLEANSERS

PICTURES
PICTURE FRAMING
As the largest Manufacturers in New England we offer you the most complete art service.
PHOTOGRAPHS COPIED AND RESTORED
SPRAGUE-HATHAWAY STUDIOS
58 Day St. West Somerville
(At Davis Square) f13-1mo-4t

Optometrist Optician
Charles P. Donahue O.D.
HOURS
9-12:30—1:30-5:30 Tues., Fri., Evenings 7 to 8:30
EYES EXAMINED PRESCRIPTIONS FILLED
OPTICAL REPAIR SERVICE
National Bank Building, 13 Church Street Tel. 2620

HAROLD A. TARBOX
ELECTRICIAN
ELECTRICAL APPLIANCES
HOUSE AND MOTOR WIRING OF ALL DESCRIPTIONS
FREE ESTIMATES
1 Shore Road Tel. Win. 0300

Gifts for Mother
Hosiery - Silk Underwear
All Kinds of Hand Bags
Gloves and Neckwear
Franklin E. Barnes Co.
Open Wednesday Afternoons Tel. Win. 0272

SAVE TIRES AND GASOLINE
COME TO CENTRAL GREEN
PLANT SALE
SATURDAY, MAY 16, 2:00 P. M. Until SUNDOWN
Tea 3:30 - 5:30
PERENNIALS, ANNUALS, POTTED PLANTS, HERBS
Reasonable Prices
Winchester Smith College Club
Fort Banks Project

G. Raymond Bancroft
Tel. Win. 0671-W 15 Mt. Vernon Street
OPPOSITE WINCHESTER SAVINGS BANK
DRY GOODS
Serving Winchester Housewives Since 1887

PUBLIC LIBRARY,
WINCHESTER,
MASS.

o.K.

THE WINCHESTER STAR.

VOL LXI NO. 39 | THE WINCHESTER, MASS., STAR, FRIDAY, MAY 15, 1942 | PRICE SEVEN CENTS

RATIONING BOARD TO EXAMINE HIGH GAS CARDS

Chairman Alvin M. Litchfield of the Winchester Tire and Rationing Board informed the Star yesterday that the Board will soon commence a careful examination of the higher gallonage gasoline ration cards issued here, with a view to correcting errors which may have been made in issuing them and eliminating as far as possible injustices which may have been done.

Mr. Litchfield stated that the newspaper publicity given the large numbers of X and B-3 cards given had already brought several to the local Board, stating that they were apparently not entitled to their high rating and asking that new lower gallonage cards be given them.

Mr. Litchfield believes that many errors which will be found in the type of cards issued will prove to be honest ones. He is also of the opinion that there may have been some misrepresentation in obtaining high cards and it is primarily with a view to discovering the "chiselers" that the Board will conduct its careful scrutiny of all high cards with a view to eliminating this irritating practice in Winchester.

DR. POLLARD JOINS NAVY

Dr. Eugene M. Pollard of Winthrop street, widely known dentist with offices in Boston and in the Professional Building on Dix street, leaves Sunday for duty with the United States Navy at Newport, R. I.

Dr. Pollard has been commissioned a lieutenant, senior grade. He has been assigned to the Dental Division of the Navy Medical Department and will serve as a dental surgeon at the Newport Naval Hospital. He enlisted in December, was commissioned in March and received his orders only last week.

Lieut. Pollard is a graduate of the Tufts Dental School, class of 1931. He came to Winchester in 1934 and has attained a wide popularity here, being especially well known in the field of amateur theatricals as a leading player with both the Parish Players and the Group Theatre.

Lieutenant Pollard's wife and young son, Philip Eugene, will remain for the present in Winchester. Later they may join the lieutenant in Newport.

MISS CHAMBERLIN ENGAGED TO LIEUTENANT MACOMBER

Mr. and Mrs. Lafayette Ray Chamberlin of Wedgemere avenue announce the engagement of their daughter, Miss Elizabeth Davis Chamberlin, to Lieut. (j. g.) Brainard Tucker Macomber, U. S. N. R., of Marblehead.

Miss Chamberlin is a graduate of the King-Smith Studio School in Washington, D. C. Lieutenant Macomber, son of the late Mr. and Mrs. Edward Sumner Macomber of Providence, attended Moses Brown and Hotchkiss Schools and was a member of the class of 1938 at Massachusetts Institute of Technology. He is now on active duty.

CAPTAIN ASH IN ENGINEERS

Norman H. Ash, son of Mr. and Mrs. Horace W. Ash of Fairview terrace, reported to Camp Belvoir, Va., last Sunday, for induction into the United States Army as Captain of Engineers.

Captain Ash is a graduate of the Winchester High School and the University of Pennsylvania. He has been residing in Rochester, N. Y., for the past nine years, where he was in business as president of the Universal Bottled Gas Company.

NOTICE TO EN KA MEMBERS

Money for prize tickets and cafeteria tickets will be collected at the Knit Shop, Thursday and Friday, May 21, 22.

SYMMES ROOM AND LAWRANCE HALL DEDICATION SUNDAY

The dedication of the Alice Symmes Room and Lawrance Hall at the Unitarian Church will take place at the close of the morning service on Sunday, May 17. All who would like to are cordially invited to attend.

Marshall W. Symmes heads the committee in charge of the dedication, the other members of which are Mrs. H. E. Wellington, Mrs. Anson Burton, Charles F. Dutch, Russell Symmes and Rev. Charles P. Wellman.

Miss Symmes was a teacher in the Unitarian Sunday School for 30 years, and the guide and counselor and devoted friend of youth.

A stained glass window in her memory was given by the children of the School in 1923. On Sunday the room will be officially dedicated. Mr. Samuel Symmes will speak of her contribution to this Church and the town.

Dr. William I. Lawrance, as minister of the Unitarian Church, was the spiritual guide and mentor not only of the adults but of the younger members of his congregation. He left his Winchester pastorate to become the national director of the religious education of children and youth for the Unitarian denomination. His son, Mr. Charles W. Lawrance, and Mr. Lewis Parkhurst will pay tribute to his character and work. Portions of a letter from his daughter, Miss Mary Lawrance, will be read, and a portrait presented by his other daughter, Mrs. Herbert W. Dutch, will be placed in Lawrance Hall.

ELKS LADIES' NIGHT MAY 22

Local Elks and their friends are eagerly awaiting next Friday evening when the lodge will hold a Ladies' Night, the first of its kind in several years. The committee has been hard at work and a successful evening is assured all who attend.

In view of the fact that many relatives and friends of members of the lodge have asked they be allowed to attend, the affair is to be open to the public. Tickets may be obtained from Exalted Ruler Leo F. Garvey, Norman A. Harrold, or any member of Winchester Lodge of Elks.

Next Friday from 8:30 to 1 o'clock, at the Arlmont Country Club on the Concord Turnpike, will be the scene of action. The Scandia Orchestra of Boston will furnish the music and an entertainment and buffet supper will also be features of this gala celebration.

So tell the "little woman" that she has a date for next Friday night and she will have the time of her life.

P. S. A $25 War Bond will also be given away.

MISS JEAN FLANDERS ENGAGED

Mr. and Mrs. Wallace F. Flanders of Lakeview road announce the engagement of their daughter, Miss Jean Flanders, to Mr. Robert E. Roundey of Boston, son of Mr. and Mrs. F. B. Roundey of Douglaston, L. I.

Miss Flanders is a graduate of the Brimmer School and Smith College, class of 1939. Mr. Roundey was graduated from Phillips Exeter Academy and Dartmouth College, class of 1935, where he was a member of Alpha Delta Phi and Sphinx Senior Society.

A June wedding is planned.

GASOLINE RATIONING NOTICE

The official OPA Forms 518, dealers' official instructions for gasoline rationing arrived this morning, and are available for distribution at the Rationing Board's Office on Common street. Any questions about gasoline rationing should be taken to that office.

Lieut.-Col. Wade L. Grindle is home this week-end on 24 hours' leave.

WINCHESTER
CIVILIAN DEFENSE
OFFICIAL BULLETIN

WINCHESTER MUST BE PROTECTED

* * * *

In order that the town be properly protected during a daytime air raid, the present force of wardens must be augmented at once Although women wardens may be released from night duty, still more women are needed in all of the Sectors.

With the releasing of women wardens to day duty, many men are needed to fill the vacancies for the night group. This is very important.

The fourth A. R. P. School opens Monday, May 18 at 7.30 p. m. in the High School. The other sessions will be held on Tuesday evening, May 19, Monday, May 25, Tuesday, May 26, Monday, June 1 with the examination on June 5.

First Aid may be postponed until Fall if desired.

If you have not yet volunteered for this important service do so Monday evening at 7.30 at the Lincoln School. The usual fee of $1.00 is payable at the opening session.

Do not leave your neighborhood unprotected.

JOIN NOW

FRANKLN J. LANE,
Chief Air Raid Warden

Approved: Harold S. Fuller, Director

N. M. NICHOLS COMPLETES MEMORIAL TRAIL IN WHITE MOUNTAINS

Winchester's Tax Collector, Nathaniel M. Nichols, who is also president of the Chatham Trail Association, completed yesterday the work of laying out Bicknell Ridge Memorial Trail, one of the most scenic of the 50 miles of trails which the association has put in around the Cold River Camp of the Appalachian Mountain Club.

Mr. Nichols has been president of the Chatham Trail Association for 20 years, and during the 21 years of the organization's existence he has personally put in most of its many trails. He started the Bicknell Ridge Memorial Trail last fall as a memorial to the late "Pa" Bicknell of the A. M. C. and his work has had full Government approval throughout.

Bicknell Ridge Trail is three miles long and for more than a mile of the distance is on top of the open ledges with a view on top of Mt. Washington and the Carter Range one way, and the other way of the whole Cold River Valley and far into Maine. It shortens the distance to the top of North Baldface, and will be a valuable trail for fire fighting purposes as well as for the use of the general public.

The location is 18 miles north of Fryeburg, Me., where the Government recently put in the Evans Notch Road, opening up one of the beautiful notches just on the line between New Hampshire and Maine.

The Chatham Trail Association has opened up the following and named many of the water falls listed: Stone House Flume, Bickford Slides, Hermit Falls, Brickett Falls, Emerald Pool, Triple Cascade, Eagle Cascade and Chandler Gorge.

MYSTIC GLEE CLUB CONCERT TONIGHT

Advance interest indicates that there will be a large and representative audience at the high school this evening when the Mystic Glee Club, Winchester's male chorus directed by Bill Cruger, gives its annual spring concert, this year for the benefit of the local Red Cross. Kenneth Moffatt will be the accompanist.

Last week's announcement that John Herrick, favorite concert and radio baritone, will return as guest soloist, was enthusiastically received and many from out of town who heard this fine artist at his recent appearance in Symphony Hall are coming over to hear him again in Winchester. Earl Weidner will play for Mr. Herrick.

Both the Glee Club's program and Mr. Herrick's selections have been carefully chosen for interest, entertainment and musical worth. Included will be much virile music so well adapted to male voices, as well as the lighter tuneful numbers which are favorites with everyone.

Many dinner parties are being arranged before the concert, which will be followed by a dance at the Winchester Boat Club. The program will open promptly at 8.30 and tickets may be secured at the door.

WINCHESTER EMPLOYEES JOIN FEDERATION

Town emloyees of Winchester, exclusive of those covered by Civil Service, have formed an association and become affiliated with the State, City, Town and County Employees Federation, an organization in which many city and town employees hereabouts are enrolled.

The local association will hold meetings once a month in Association Hall, and pay monthly dues. Members will have memberhip buttons which will be changed every three months.

The articles under which the new association functions contain a "no strike" clause.

At a recent organization meeting the followng officers were elected and installed by Jeremiah F. Lyons, vice president and also past president of the State Federation:

President—William Carroll (Tree Dept.)

Vice President—William E. McDonald, Jr. (Park Dept.)

Recording Secretary — William Gibbons (Health Dept.)

Financial Secretary—Henry Haley (Street Dept.)

Treasurer—Elmer Vaughn (Street Dept.)

Sergeant - at - Arms — Carmine Frongillo (Health Dept.)

Auditing Committee—John Dooley, (Cemetery Dept.), James Quigley (Health Dept.), Frank Dattilo (Park Dept.)

Trustees Leigh Roberts (Street Dept.), James Cullen (Street Dept.), Edward McKenzie (Tree Dept.)

MISS JANET SPENCER ENGAGED

Mr. and Mrs. Henry Kendall Spencer of Central green announce the engagement of their daughter, Miss Janet Spencer, to Mr. Warrington Russell Willis, son of Mr. and Mrs. Eldrich J. Willis of Auburn, N. Y.

Miss Spencer was graduated from Smith College in 1939 and Mr. Willis was graduated the same year from the University of Michigan after preparing at the Northwood School. He is now a teacher at the Cranbrook School in Bloomfield Hills, Mich.

A June wedding is planned.

PLANS PROGRESS FOR EN KA "FUNFAIR"

Just one more week to go! May 23 brings another Street Fair to Winchester and a gala day it will be. Plans are near completion and all the loose ends tied together so that everything will be in readiness when Mother Goose and her family take over the Town Hall grounds. From 11 in the morning until midnight there will be something doing, so bring your family and spend the day at the "Funfair."

You will be thrilled with the gigantic shoe built by the clever properties committee, Mrs. Leslie Tucker and Mrs. Thomas Reese. The shoe will house Mrs. J. Warren Shoemaker and her committee who will be busily engaged in writing out tickets for the prize to be drawn later in the evening.

It is pretty evident that no one need go hungry on May 23 when you see the signs pointing to Jack Sprat and his wife who hold forth in the big tent. Mrs. Wilfred McKenzie is in charge of the cafeteria which will be open all day. We just know the cafeteria is going to be the favorite meeting place of the day—it's a new inovation in eating arrangements and sure to prove a popular place to feed the family.

Mistress Mary's Garden is again set up on the island and what a gay and colorful garden it is! Everything on the island for the gardener, plants, seedling, flowers, seeds, garden equipment and accessories all contributing to the beauty and success of your garden if you patronize the booth. The exhibition of the Victory Garden is one that is of must-see. It is a complete vegetable garden for a small lot with booklets on sale to initiate you into the mysteries of vegetable raising.

If you are an afternoon visitor to the "Funfair" do stop at the sign of the Kettle, "Polly Put the Kettle On" under the direction of Mrs. Raymond Dexter and Mrs. William Cusack will serve tea from 3 to 5. You will find the Pergola a delightful place to get a bird's eye view of the fair grounds and the delicious sandwiches and tea worth stopping to sip. Mrs. Willard Hudson, Mrs. Leon Sargent, Mrs. Lowell Smith, Mrs. Robert MacArthur, Mrs. Albert Crockett, Mrs. Woodford Wilcox, Mrs. Harris Richardson, Mrs. William Buracker and Mrs. Paul Godda have assisted the chairmen in their plans for tea.

Twinkle, twinkle little Star. Don't you wonder what your fortunes are? Miss Gretchen Stone has arranged for fortunetellers to be at the Fair grounds from opening to closing of the Fair.

If you are thirsty, come along to the tonic booth and order your choice. Soft drinks, tonic and chocolate milk will be ready from early till late. Ice cream will be found at Humpty Dumpty's Booth, under the direction of Mrs. Samuel Cole. Mrs. Francis Millett has charge of the Popcorn machine and will be turning out bags full of luscious hot buttered popcorn to much as you stroll.

At the ever popular Hot Dog stand, Mrs. James Dwinell, Jr., and her large group of helpers will be kept busy handing out the orders. Hot dogs fresh off the grill draw many customers and keep the chefs hopping, so come along and get them HOT.

Mother Hubbard's Cupboard has been busy collecting wares from the attics and cellars of Winchesterites. This is always an intriguing place to browse or buy and who knows, you man unearth a treasure?

Curly Locks gift booth offers you the chance to steck up for Christmas gift needs now. You won't be able to resist the many lovely hand made articles, aprons, towels, holders and many other attractive things.

Simple Simon's Bakeshop has arranged your Saturday night supper for you. In addition the cakes, pies, bread and roll, you may purchase meat loaves, salads, pickles and relishes ready to serve your family and friends on Sunday night.

Courtney Crandall and his 10 piece orchestra will play for dancing in the Town Hall. Mrs. Robert Clark has charge of the dancing and has planned many surprises. Dancing starts at 8 sharp and all high and junior high students arriving between 8 and 8:30 will be given a number. Twenty drawings will be made and those having the lucky numbers will be entitled to free dancing for the evening.

Don't forget that our "Funfair" is being run for En Ka Winchester Charities which include the Winchester Hospital, Recreation Center, District Nursing Association, Winchester Home for the Aged and many other calls for assistance which are met with a willingness that has made En Ka a community institution. We hope you'll come to the Street Fair, May 23, and have a grand day helping us meet our obligations.

The date is May 23, the place the Town Hall grounds! We'll see you there!

Thomas Worthen, son of Mr. and Mrs. Joseph W. Worthen of Wedgemere avenue, was graduated Sunday from Dartmouth, following in the footsteps of his father, a Dartmouth Rhodes Scholar.

The following amounts of United States Defense Bonds were sold during the week ending May 15. The figures are as reported by all banks and the postoffice:

TOTAL BONDS SOLD $15,600.00

DEFENSE STAMPS 506.25

TO REPEAT "WHAT A LIFE" AT FORT DEVENS

The Parish Players are playing a return engagement at Fort Devens tonight, going up to repeat their last week's performance of Clifford Goldsmith's comedy, "What A Life" in response to an insistent demand.

The Players made a hit last Friday evening with their performance in the big "Y" Hut and many of those in the audience stated emphatically that it was the best show they had seen at Devens, adding the information that the escapades of the unfortunate Henry Aldrich had caused them to laugh as they never did before in their lives.

Among the most enthusiastic was a group from the Lovell General Hospital at Devens. These boys, upon their return to the hospital, expressed the wish that "What A Life" might be put on there so that they could see it again and their mates, who are not able to leave the hospital, could also enjoy it.

The Red Cross recreation hall in the hospital has a small stage, and in response to the urgent request of the Red Cross authorities, the Players readily agreed to go up to the Fort again and repeat their production.

The Red Cross is sending down for the Players' hand properties and other adjuncts to the performance and the cast is once again going up in private cars. The chorus is not going this time, the stage being too small for its members while the excitement of the cheering and singing was also thought too stimulating for some of the boys who are ill. It is expected that about 400 will see tonight's performance.

Last Friday's show attracted a much larger audience and it was noticeable that although the doors were at all times open, none who came in left before the final curtain, a nice tribute to "Dick" Coon and Co.

The dance which followed the show was a real whirl for the feminine members of the cast and chorus who were rushed, and how, by the enthusinstic soldier boys, most of whom were from Oklahoma, Texas, Arizona and Wisconsin. One girl had 15 "cut-ins" in one dance and all were a bit breathless when it was all over and they were back in town about 1 o'clock Saturday morning.

Director Francis Hart has already been approached about putting on the play for the boys at Camp Edwards and if the transportation problem can be worked out, this trip seems definitely in the cards. It looks like the Players are going to be real troupers before they finish with "What A Life."

MRS. MARTHA NEWEY SHIVERICK

Mrs. Martha Newey Shiverick, widow of Frank M. Shiverick, died Wednesday morning, May 13, at the home of her daughter, Mrs. Alice S. Jenkins, 18 Mystic Valley Parkway, after a long illness. She was 85 years old.

Mrs. Shivkerick was born in Wareham. She had lived with her daughter in Winchester for the past 29 years, having been previously a resident of Dorchester. Her husband died in 1916.

Surviving, besides Mrs. Jenkins, are two sons, Frank S. Shiverick of Melrose and Paul N. Shiverick of Winchester, a daughter, Mrs. Eunice S. Emerson, also of this town, and six grandchildren.

Funeral services were held this Friday morning at 11 o'clock at the late residence with Rev. George A. Butters of Arlington, former pastor of the Crawford Memorial Church, officiating. Interment was in Oak Grove Cemetery, Falmouth.

WINCHESTER MEN NAVAL CASUALTIES

Two Winchester men, Lt.-Comdr. George Randolph Cooper and Chief Boatsman's Mate John Bernard Riley, were listed Monday on the Navy Department's Casualty List No. 2, of those wounded during the period from Dec. 7, 1941 to April 15, inclusive.

Commander Cooper makes his home at 32 Myrtle terrace, is married and has four children, two girls and two boys, three of whom are in high school.

Chief Riley's Winchester address is given as 10 Wolcott road, where his father, John A. Riley, and sister, Mrs. Charles F. Gardella, make their home. He is a former Everett boy, has been in the Navy 25 years, including service in the first World War, and has never lived in Winchester.

SELECTMAN'S NOTES

Fred H. Scholl was appointed a reservoir guard at the request of the water and sewer board.

Gleason W. Ryerson, 15 Stevens street was appointed a special police officer.

James Allen, 25 Englewood road, Arcangelo Amico, 83 Oak street, Edward T. Peabody, 52 Emerson road and George H. Slater, 74 Hemingway street, were appointed auxiliary and special police for volunteer reservoir duty.

MISS FAGERLAND ENGAGED TO MR. DOWNS

Mr. and Mrs. John L. Fagerland of Arlington announce the engagement of their daughter, Miss Betty Louise Fagerland, to Roger Chadbourne Downs, son of Mr. and Mrs. Joseph W. Downs of Oneida circle.

Miss Fagerland attended the University of Wisconsin and is now a member of the junior class at Simmons College. Mr. Downs is a graduate of Harvard College.

COMING EVENTS

May 15, Friday, 8:30 p. m. Spring concert, Mystic Glee Club, High School Auditorium. Benefitting Red Cross.

May 18, Monday, 12:30 p. m. Committee of Safety Chapter, D. A. R. Annual Luncheon at the Winchester Country Club.

May 2[illegible], Wednesday, Better Homes Garden Club Public Library. Speaker, Mrs. Anson Smith of Dedham

May 20, Wednesday, 2 p. m. Talk on "Flower Arrangement" by Mrs. Anson Smith. Public Library. Auspices Better Homes Garden Club.

May 22, Friday, 8:[illegible] p. m. Winchester Lodge of Elks Ladies' Night. Arlmont Country Club.

May 2[illegible], Saturday, 11 a. m. All day En Ka [illegible] Fair.

June [illegible], Friday, [illegible] p. m. Meeting of all Chapters of the Winchester Mothers' Association at the home of Mrs. Alexander Samoiloff, Highland avenue.

Pvt. Frank D. Marabella, 20, son of Mr. and Mrs. Antonio Marabella, 12 Florence street, Winchester, is now in training at the U. S. Marine Corps recruit depot, Parris Island, S. C.

NEWS FROM SHERM

The Star learned yesterday that its Sherman Dodge, after a long train journey, had finally arrived at Maxwell Field, Montgomery, Ala., where he is an aviation cadet attached to Squadron J, Group 13.

He writes that he has met Dudley Bragdon, former Winchester boy, who is an upper classman at the Field, and aided in the induction of Sherm's group. Bragdon is leaving Maxwell Field in two weeks for California where he will begin duty as a bombadier.

MISS MARCIA SMITH ENGAGED

Mrs. George John Smith of Woburn has announced the engagement of her daughter, Miss Marcia Smith of Pine street, to Henry Charles Marcionette, son of Mr. and Mrs. Joseph Lawrence Marcionette of Medfield.

Miss Smith was graduated from Salem Teachers' College and is now teaching in the Union School at Burlington, Vt. Mr. Marcionette attended Williston Academy and is associated with his father in business at the Stanhope Bindery in Boston. The wedding will take place on June 27 at Parsonfield, Me.

WINCHESTER RATIONING BOARD

Dr. Harold J. Brown, 54 Church street, physician, two retreads.

Robert E. Maher, 165 Washington street, Boston Steel and Mfg. Co., Boston, one retread.

Hugh A. O'Brien, 57 Loring avenue, defense work, one retread and one tube.

Bruce W. Whitney, 96 Hemingway street, defense work, two retreads.

Walbridge Owen Whiting, 3 Orient street, defense work, three new tires.

Notice has been received from the State Director of Gasoline, that an inspector will be at the Rationing Office on Common street, commencing May 15 for a ten day period for the purpose of advising as to registration and adjustment.

A request was received to purchase a new bicycle. The board decided it did not come under its jurisdiction.

MISS QUALTER ENGAGED TO MR. MESERVE

Mrs. William H. Qualter of Stoneham announces the engagement of her daughter, Miss Elizabeth M. Qualter, to Wilbur S. Meserve of Winchester, son Mrs. Anna C. S. Meserve of Cutting street.

Miss Qualter was graduated from the Katherine Gibbs School and Mr. Meserve was graduated from Tufts College, where he was a member of Delta Tau Delta. He also studied at the Massachusetts Institute of Technology and is now employed by the Navy Department in Washington, D. C.

MRS. SEAGER ON THE AIR

Mrs. Cedric Seager, the former Gertrude Packer, of Yale street is being interviewed on her experiences in Turkey by Priscilla Fortesque over Station WEEI at 9 Tuesday morning, May 19. Mrs. Seager has spent much of her married life in Turkey and her first hand impressions of this important country should hold much interest.

WINCHESTER COUPLE ENGAGED

Mr. and Mrs. Ransom E. Smith of 20 Cabot street announce the engagement of their daughter, Miss Virginia Smith to Mr. Robert S. Godfrey, son of Mrs. Hubert W. Godfrey and the late Mr. Godfrey.

Miss Smith is a graduate of Connecticut College for Women. Mr. Godfrey graduated from Bowdoin College, where he was a member of Alpha Delta Phi.

If you can't shoulder a gun... help to buy one!

This bank has made it easier for you to enlist your dollars for Freedom.

Now, you can save each pay day to buy Defense Savings Bonds by joining our Victory Club.

Resolve to set aside some part of your pay each week for U. S. Defense Bonds. As soon as your savings have accumulated, we'll issue a bond in your name and you can save to buy another. Every member of the Victory Club will receive a button, which will be your badge of patriotism to show the world you're doing your part.

Show the boys in uniform that those of us who can't stand *beside* them, will stand *behind* them!

MUTUAL SAVINGS BANK IN MASSACHUSETTS — STABILITY — MUTUAL SAVINGS CENTRAL FUND

Winchester Savings Bank

WINCHESTER, MASS.

WAS FORMER WINCHESTER RESIDENT

Word was received here last week-end of the death in Pasadena, Cal., of Arthur Burley Martin, formerly of this town. Funeral services were held Monday afternoon at the Story Chapel in Mount Auburn Cemetery, Cambridge, where the interment was made.

Mr. Martin, who was in his 84th year, left Winchester many years ago. While in Winchester, after a brief residence on Sheffield road, he made his home for several years on Wedgemer avenue in the house now occupied by Mr. Isaac E. Sexton, owning at one time quite a little property adjacent to his home. He was in the rubber and elastic goods business.

Have you tried the Pens at our local banks? We have them for sale. Wilson the Stationers.

Our New Funeral Home

INTIMATE CONSIDERATION FOR STRINGENT NEED

Times without number families have come to us, hearts heavy with sorrow and with but meager funds to care for needs in bereavement. It pleases us to feel that we have been able to solve their problems with comfort and satisfaction.

Moffett & McMullen

Funeral Directors

WIN. 1730

J. S. WATERMAN & SONS — SINCE 1832 — FUNERAL SERVICE

Local and Suburban

ANNUAL MEETINGS OF WINCHESTER COMMUNITY CHEST, INC.

At the annual meetings of the Winchester Community Chest, Inc. and its Board of Directors, the following elections have been made for the coming year:

President James Nowell
Vice President Frederick B. Craven
Treasurer Norman L. Cushman
Assistant Treasurer Ralph W. Hatch
Clerk Philip P. Wadsworth
Nominating Committee—Elliott F. Cameron

Budget Committee—Clarence C. McDavitt, Jr., John H. Joy, E. Ober Pride, Henry K. Spencer, Carl F. Wiesle, Clinton W. Bennett, Elliott F. Cameron, Frederick S. Hatch, John Carruthers

Directors—Francis A. Barrett, Harold Bates, Neil B. Borden, Rev. Paul H. Chapman, Frederick B. Craven, Norman L. Cushman, James F. Dwinell, Jr., Harold S. Fuller, James C. McCormick, James Nowell, Leon F. Sargent, Dr. Richard W. Sheehy, J. Henry Smith, Jr., Wayne B. Thompson, Philip P. Wadsworth

In addition to these Directors, each of the seven agencies belonging to the Chest will elect at their current annual meeting two representatives who will serve as Directors of the Chest.

At the annual Directors' meeting last week, the seven agencies each reported on their activities. Mr. Spencer B. Montgomery chairman of the Metropolitan Committee, and Mr. Brooks Potter, Chairman of the Metropolitan Division of next year's Greater Boston Community Fund Campaign, were both present and talked to the members about plans for the coming year. Mr. J. Henry Smth, Jr., was appointed by the Directors to serve as campaign chairman of the 1943 Winchester campaign.

WOODLAND SPRING GARDENS ARE OPEN AGAIN

Many Winchester residents have enjoyed last Sunday the beautful woodland gardens which were open to the public for the benefit of the Russian War Relief. The owners of the gardens have graciously consented to open them again Sunday, May 17 from 2 to 6 p. m., at which time the blossoms shall be at their peak.

Mrs. Josef Sandberg's garden is located at 11 Wolcott road, Prof. Pitirim Sorokin's azalea garden is at 8 Cliff street, and Mr. John B. Wills' Arboretlege is directly adjacent, at 8 Wolcott terrace.

Admission of 25 cents will be charged for the tour of the three gardens, payable at the entrance of either of the gardens.

UNIQUE FLOWER SHOW

If you like things that are different you will enjoy participating in the Flower Show that is being planned and sponsored by the Winchester Public Library. The date set is Saturday, June 13, and it is suggested that a note of this be made on your calendar. The show will be held in the adult and young people's departments. The theme will be "Book Titles in Flowers." For more details and information consult this paper next week.

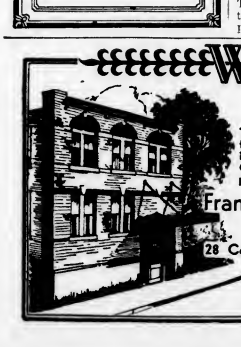

DIGNITY

The Wilson Chapel is available for simple or elaborate services in dependable good taste. Over half a century of experience.

Francis M. Wilson, Inc.

Funeral Service

28 College Ave., West Somerville

SOM. 2379

Charles R. Corwin, Registered Funeral Director

NEW A. R. P. SCHOOL OPENS MAY 18

A new A. R. P. School for Air Raid Wardens will open on Monday evening, May 18, at the Winchester High School, continuing through June 5 when the examination which follows the course will take place, also at the high school.

The other school sessions will be held at the Lincoln School on Westley street, with the exception of that on Monday, June 1, when members of the school will visit the report center.

Mrs. T. Grafton Abbott and Samuel M. Graves, principal of the high school, are directors of the school and have arranged a program which complies with the 1942 requirements of the Massachusetts Committee on Public Safety and the National Office of Civilian Defense.

Followng are the school dates and lectures:

Monday, May 18, 7:30 p .m.—Registration.
8 p. m.—Incendiary Bombs, High Explosive Bombs. Donald Kitchin, Instructor. Film, "They're Dropping Incendiaries Now."

Tuesday, May 19, 8 p .m.—A. R. P. Organization. Kingman P. Cass, State Committee. Winchester Warden's Duties, Franklin J. Lane, Chief Air Warden.

Monday, May 25, 8 p. m.—War Gasses, Charles B. Watson, Instructor Public Services. Electric and Gas Co. representatives.

Tuesday, May 26, 8 p. m.—Blackout, Marshall Symmes, Blackout Committee. Shelter, William Hodge, Instructor, Saboteur and Fifth Column Activities. State Committee Speaker.

Monday, June 1, 7 to 9 p. m.—All members of the school are required to visit the Report Center sometime during this period to register and receive instructions on its operation.

Tuesday, June 2, 8 p. m.—Fire Control, Percy Bugbee, Guest Speaker.

Friday, June 5, 7:30 p. m.—Examination at the High School Building.

FORTNIGHTLY NOTES

The annual May Convention of the Massachusetts State Federation of Women's Clubs will be held at the New Ocean House in Swampscott from Monday until Wednesday noon, May 18, 19, and 20.

The Fornightly members that are planning to attend are Mrs. Clifton S. Hall, president; Mrs. William S. Priest, recording secretary; Mrs. John C. Gilbert, second vice president; Mrs. Robert A. Reynolds, Federation secretary; Mrs. Raymond Merrill, Federation treasurer; Mrs. Geore W. Hayden, Mrs. Henry W. Hildreth, General Federation director; and Mrs. Warren C. Whitman, chairman of Legislation. The mesdames Hall, Priest, Gilbert and Hayden are the voting delegates for the Fortnightly.

The pre-Convention meeting on Saturday, May 16, will be for the Junior Clubs. Mrs. Herbert S. Gardner, advisor to the Fortnightly Juniors, the Misses Miriam Snow, Shirley Somerby, and Marie Poirier are planning to attend the conferenees held on Saturday afternoon.

The formal opening of the Convention will be Monday, May 18, at 10 a. m. All the morning sessions will open at 10 o'clock; afternoon sessions at 2 o'clock; and evening sessions at 8 o'clock.

The programs for the three days have been well selected. Every session has an outstanding speaker.

The honor guests for Tuesday evening will be Governor and Mrs. Saltonstall.

The State Chairmen will meet their committee members on Wednesday morning at 8:45 o'clock. The place will be announced on the bulletin board.

The morning session of the last day of the Convention will open with announcements of awards and scholarships.

LIBRARY NEWS FOR BOYS AND GIRLS

The Friday Evening programs for boys and girls and their parents that have been held at the Public Library the past few weeks have been concluded for the spring season. They will be resumed in the fall when the programs will include a variety of interesting events as well as movies.

* * *

Boys and girls are invited to plan for the model air plane show that will be held in the Winchester Public Library in June. Mrs. Lloyd, children's librarian would like to have everyone who wishes to enter a plane in the show register with her so that space may be reserved.

BROKEN GAS TANK FILLED HOUSE WITH FUMES

A dangerous condition was created last Sunday evening at the home of Mr. John Costello, 3 Mason street, when a break in an underground gasoline tank permitted the fluid to seep into the ground around the house and fill the dwelling with fumes.

The Fire Department was notified shortly after 9 o'clock and Chief David H. DeCourcy went to investigate. He ordered the house opened to clear it of the dangerous gas fumes and finally succeeded in securing a service truck to pump out the underground tank into one furnished by Chris Powers of the Shell Filling Station. It was after midnight when Chief DeCourcy felt that evtrything was safe to leave.

BETTER HOMES GARDEN CLUB

Members of the Better Homes Garden Club of Winchester, will do well to remember the date, Wednesday, May 20. Mrs. Anson Smith of Dedham will speak on "Making the Most of Familiar Materials." The place: The Winchester Library. The time: Wednesday at 2 p. m.

ART ASSOCIATION SHOWING WATER COLORS

An interesting exhibition of water color paintings by Vladimir Pavlosky and Lester G. Hornby opened Sunday, May 3 in the art gallery of the Public Library under the auspices of the Winchester Art Association and will continue until May 27. An unusual aspect of the show is the uniformity in size of the pictures. As usual Mr. Eason has grouped them effectively.

More than one observer at the preview thought it a good warm weather show. There is a coolness and freshness about the pictures, especially those of Mr. Pavlosky whose palette seems especially adaptable to the type of picture he evidently likes to paint.

Nearly all of his studies have about them the salt tang of the sea or the thrill of the trout brook and open river. There are several well done marines, showing fishermen working about their boats and dories. Hauling in the Nets is outstanding in this group, being full of life and color.

In sharp contrast is Gray Afternoon with its vague upland viewed across still water under a cleverly lightened gray sky.

Mr. Pavlosky has made lavish use of a luminous blue in his December Day with its small snow-girt stream winding among thick trunked trees. Several interesting studies of pole fishermen will delight the sportsman, and there is fine perspective in that very decorative New Hampshire landscape with its hazy background glimpsed through stark white birches.

Mr. Hornby's paintings have a distinctive style and their coloring reminds one somehow of French water colors. Broadly painted, at close range they seem almost like color sketches, yet viewed across the gallery their lines are strong and their composition, excellent. Without including non-essentials, Mr. Hornby gets a lot of detail into his studies, especially these which depict waterfront scenes, such as Bickford's Landing; and White Salt Boat, Gloucester; Drying Nets; and Clearing Weather, Beverly, the latter an interesting picture with its square weathered red house overlooking a winding road leading down to the water.

Fishermen Making Port is another well painted picture, showing a gasoline launch making fast to a pier nestling behind a rocky point on which are huddled a group of nondescript houses. Done in grays and blues with touches of brown and red this study has much appeal for those who like the waterfront.

Winter at Pigeon Cove is very colorful with its coasters sliding down hill, and there is a fine sense of spaciousness in Hay Making, Salt Marshes, with its golden rolling land and bit of water in the foreground. The sky treatment is most unusual in this picture, the suns rays being shown breaking through heavy clouds to "draw water" as he old saying goes.

Most unusual and showing a fine grasp of perspective is Winter, Pigeon Cove, with its tree lined road winding down hill and starting up again, past rows of characteristic small town houses with a church spire showing at the rear.

Another colorful picture is On the Moorlands Road. Here again the artist has depicted the sun's rays beating down through a cloud in unusual fashion. Winter Day, Newburyport, shows a fine white house at the head of a row of dwellings under tall trees with a rutted road winding past.

Salt Marshes, Newbury, is still another fine study, having excellent composition and real depth. The bit of water in the foreground is especially well painted.

WOMEN'S LEAGUE MEETS

The monthly meeting of the Women's League of the First Baptist Church of Winchester was held at the church Thursday,May 7.

At noon a luncheon was served under the direction of the luncheon chairman, Mrs. Frederick MacDonald.

At 1:15 the meeting was called to order by the President, Mrs. Roy K. Elliott.

The devotions were in charge of Mrs. Lyman Smith who spoke on "Peace."

The annual reports were read after which the election of offieers for the 1942-1943 season was held. The following women were elected:

President—Mrs. Roy Elliott
First Vice President—Mrs. Frank M. McCullouch
Second Vice President — Mrs. Frederick Emery
Recording Secretary—Mrs. Martin Swanson
Corresponding Secretary—Mrs. E. H. Garrison
Treasurer—Mrs. Charles Walker

IN SPITE OF SHORTAGES

Tuesday, May 19, 150 Winchester women will find it easy to forget scare tires and scant gasoline. Without using a bit of either one they can get to the lobster luncheon which the Jordan Group is offering at the Epphany parish hall at 1 o'clock.

Tickets will not be procurable after Sunday evening, May 17. Reservations may be made with Mrs. Archibald Jordan.

The head of the luncheon arrangements, Mrs. Ray Mauger, and the head of the Jordan Group, Mrs. J. Stanley Barnes, announce the same price and the same excellence. Proceeds will go to parish uses.

A BEFORE INVASION SALE

What Hitler will do and when he will do it the Evening Branch of the Epiphany Parish doesn't pretend to know. But they do know about another invasion that will cause sad difficulties for parish women if they do not act promptly. Bring all sorts of clothing, mens, womens, and childrens, to the Epiphany parish house by Tuesday, May 19. Bring also cotton or silk garments, shoes, dishes, hats, etc., at any time.

The Branch will present them for sale, Thursday, May 21, from 10 to 7 o'clock.

GUILD OF THE INFANT SAVIOUR

More than 100 members and Juniors are planning to attend the Communion breakfast on next Sunday, May 17, at Lyceum Hall. Mrs. John O'Leary and her committee have engaged a very fine speaker for the occasion. The members will receive Holy Communion at the 8 o'clock mass at St. Mary's Church, Winchester. Breakfast will follow immediately after the mass.

Rt. Rev. Monsignor Robert P. Barry, spiritual director of the Guild of the Infant Saviour, considers our Winter Chapter, the Middlesex County branch of the Guild. Our local Chapter embraces practically every city and town in this county.

Chairman of the bond and stamp committee, Mrs. Virgil Ghirardini, reports that more than $18,000 worth of bonds and stamps have been sold at our meetings since Feb. 16.

At the board meeting of May 7, 16 new members were accepted to the Guild. The board extends a cordial welcome to the following ladies: Mrs. Joseph L. Mullen, Mrs. Charles Jellison, Mrs. John F. Gibbons, Mrs. Frank Murphy, Mrs. Clement Lynch, Mrs. Frederick Donahue, Mrs. Louis Smith, Mrs. John I. Donovan, Mrs. Thomas Donohue and Mrs. John Ghirardini, all of Winchester. Also Mrs. Joseph D. Cox, Medford; Mrs. Thomas McCarthy, Watertown; Mrs. William Joyce, Cambridge; Mrs. Dennis Driscoll, Medford; Mrs. Ronald J. McIntyre, Newtonville and Mrs. Spencer O'Leary, Somerville.

The American Home Arts and Crafts exhibition, which is scheduled for May 26, will have as guest speaker, Mrs. Beth LeRoy of Winchester. Mrs. LeRoy is one of five directors of Pi Beta Phi School at Gatlinburg, Tenn. Mrs. LeRoy, the only director east of the Mississippi, will describe the work done by these women of the Tennessee mountains. There will also be an exhibition of rug making by our own members.

The food sale will also be a feature at the meeting of May 26. Due to the shortage of sugar, we do not expect the bountiful supply of cakes that we have had at previous sales. Bread, rolls, doughnuts, cookies, etc., that can be made with sugar substitute, will be gratefully accepted.

ENGAGEMENT OF WINCHESTER INTEREST

Mr. and Mrs. Francis H. Pluta, Jr., of Fall River, formerly of Arlington, announce the engagement of their daughter, Miss Dorothy Emerson Pluta, to Lloyd Clark Wordell, son of Mrs. Ruth A. Wordell of Adamsville, R. I.

Miss Pluta has been teaching music in the Fall River schools. Her mother will be remembered as the former Miss Estes, for several years teacher of the advaneed eighth grade in the old Wadleigh Grammar School. The wedding will take place on June 20.

WINCHESTER COLLEGE CLUB

The next meeting of the History Study Group will take place at 10.15 a. m. Monday, May 18, at the home of Mrs. Geoffrey Neiley, 63 Yale street. As this is the final meeting of the season, a luncheon will follow the study period.

Wax paper at Wilson the Stationers.

MEMORANDA

For Safe, proper cleansing & repairing of rugs.... call

MOURADIAN ORIENTAL RUG CO.

36 Church St.

Winchester 0654-W 0054-R

Glamourama

By Fred—Hair Stylist

"The Time, The Place"

And the girl, will be you if you're wearing the new flesh color or delicate blue lingerie touches on your favorite dark dress. Jabots, collars, bows and vests are being shown in these two shades, as well as white. The material? Lace, organdy, net, batiste or cotton.

And by all means a new permanent. Not just an ordinary permanent. But Fred's individual styled just for you. The time to do it is NOW. The place is at 2 Winchester Place. And don't forget to buy war bonds.

TEL. WIN. 0765

ECONOMY GROCERY STORES

556 MAIN STREET, WINCHESTER

Buy Ecco Meats With

Confidence

You can always be sure the meat you serve will taste good and look good when you buy it at Economy. That's because we feature only the choicest cuts. Every one is selected by experts who insist upon the best—and get it. Tender, juicy, full of rich flavor, Economy meats are sure to satisfy you. Try them today—you'll buy them regularly!

FOR FREE DELIVERY SERVICE PHONE WINCHESTER, 2240

Fancy Texas BERMUDA ONIONS 4 lbs. 19c

Andy Boy Fresh CELERY Bunch 15c

New Potatoes 6 lbs. 25c

LARGE FLORIDA ORANGES 2 doz. 57c

Prime Rib Heavy Steer Roast lb. 29c
Chuck Heavy Steer Boneless Roast lb. 35c
Chickens Native 1.4-4½ lb. avg. lb. 33c
Lamb Fores Fancy Spring lb. 19c
Brisket Fancy Corned Beef lb. 35c

MERIT COFFEE Mild Mellow lb. 21c
ECCO COFFEE Rich Vigorous lb. 26c
MANSION INN Vacuum Pack lb. can 31c

Ecco Corn Golden Bantam 2 No. 2 cans 25c
Tomato Juice Ecco 46 oz. can 19c
Mor Luncheon Meat 12-oz. can 33c
Peaches Green Line lge. can 21c
Peas Early June 2 cans 27c
Evap. Milk Countryside 3 tall cans 24c

We reserve the right to limit quantities. Prices subject to change

TENNIS TOURNAMENTS

The Annual Spring Tournaments will be held at the Palmer street tennis courts during the first week in June. Men's doubles will start at 6:15 p. m. Monday, June 1; mixed doubles at 6:15 p. m. Tuesday, June 2; and family doubles at 6:15 p. m. Wednesday, June 3. In the event of rain, postponement will be made until the next fair day.

These Spring Tournaments are sponsored by the Winchester Tennis Association as a "get-acquainted" measure and all Winchester tennis players are urged to enter.

Partners for the men's and mixed doubles will be drawn by lot and no team entries can be accepted for these events.

The entrance fee is 25c per person for each event. Entrants should leave their names with Mr. Bradford at the Palmer street courts or with one of the following committee members: D. E. Bellows (Win. 1791-W), G. E. Williams (Win. 1191-W) or C. S. Rosander, Sr. (Win. 0146-W).

Your electrical appliances mean more now than ever before!

Keep 'em working!

for War-time Thrift, Health and Convenience

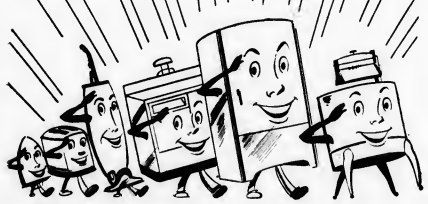

Take extra good care of those electrical appliances in your home. They become more valuable with every passing day. Many of them cannot be replaced until this war is won.

Make it a point to look them over carefully. If any need attention, have your electrical dealer repair them.

Then—KEEP 'EM WORKING . . . for the duration! They'll save valuable "women-hours" which can be applied to worth-while war efforts.

Free

to Boston Edison Customers

A valuable household book packed with money- and-time-saving information.

It's entitled "The Care and Use of Electric Appliances in the Home." It tells you how to care for your precious electrical equipment.

Come in *now*. Your nearby Edison Shop would like to present a copy to you.

For VICTORY PLEDGE UNITED STATES WAR SAVINGS BONDS

Edison Shops

BOSTON Edison COMPANY

WINCHESTER SET BACK STONEHAM

Nice Relief Job by Amico After Three Run Deficit

Behind the effective relief hurling of the freshman Angelo Amico Winchester High rallied to win its Middlesex League baseball game from Stoneham High, 8—3, last Friday evening on Manchester Field.

It was the first twilight game of the season here and despite the cold, there was a fairly good sized crowd on hand. Those who shivered through the nine innings saw Amico give a nice exhibition of relief hurling and his mates break a 3—3 tie with a five run blitz in the 8th. Stoneham fielded flawlessly.

Coach Knowlton started Twombly on the hill and Pete got by the first inning safely, only to have Stoneham put over three big ones in the second. Pete helped things along with two walks and a wild pitch and his support contributed some loose play in the field. Big Knight's homerie swat to deep center field that only some very speedy work by "Jeep" Rallo held to a triple, was the only hit of the inning.

Winchester got two back in its half on a hit batsman, hits by Provinzano, Post, and Talcott and Rallo's sacrifice. A pass to Rallo, hit batter, a sacrifice and two infield outs tied it in the 5th.

Amico got hit for the second time to start the 8th. Post laid it down and Angelo Amico stole third. Talcott's hit to right brought in the runner and "Windy" stole. Rallo walked and everyone was safe on Derby's fielder's choice was played to third too late. Talcott scored as Dillon threw out Russo and a wild pitch let Rallo in, Derby reaching third.

Murphy walked and stole second, he and Derby scoring, as Martens hit safely to right. Provinzano hit one right on the nose but it went straight into the hands of Hodson in center for the final out. The summary.

WINCHESTER HIGH

	ab	bh	po	a
Russo, cf	4	0	1	1
Murphy, 2b	4	1	2	4
Martens, 1b	3	1	11	1
Provinzano, lf	5	2	2	1
Amico, rf, p	2	0	0	3
Post, c	3	1	8	2
Talcott, ss	3	2	2	1
Twombly, p	0	0	0	0
Rallo, 3b	3	0	1	3
Derby, rf	3	0	0	0
Totals	29	7	27	16

STONEHAM HIGH

	ab	bh	po	a
Doherty rf	2	0	0	0
Allin, cf	2	1	0	0
Richardson, p	3	0	2	5
Dillon, ss	3	0	0	5
Kerrigan, 1b	3	0	9	0
Knight, lf	3	2	0	0
Mingella, 3b	4	2	2	1
Bridgman, 2b	3	0	4	0
Hodson, cf	3	0	3	0
Connors, c	2	0	4	2
Dill*	0	0	0	0
Totals	29	5	24	13

* Batted for Connors in the 9th.

Innings	1	2	3	4	5	6	7	8	9
Winchester	0	2	0	0	0	0	5	x	8
Stoneham	0	3	0	0	0	0	0	0	5

Errors—Post 2, Rallo 2. Runs—Amico 2, Rallo 2, Murphy, Provinzano, Talcott, Twombly, Kerrigan, Knight, Bridgman. Two base hit—Knight. Three base hit—Knight. Sacrifice hits—Rallo, Russo, Post, Dillon, Richardson. Stolen bases—Derby, Murphy 3, Martens, Amico, Talcott, Bridgman. Struck out—By Twombly, by Amico 6, by Richardson 1. First base on balls—By Twombly 2, by Amico 4, by Richardson 4. Hit by pitched ball—By Richardson, Amico. Derby. Balk—Amico. Double play—Amico, Murphy and Martens. Umpire—Lonergan.

WINCHESTER HIGHLANDS COMMUNITY MEN'S CLUB

The last few weeks of this season are certainly packed full of activity for club members. Going back to April 29th there was a bowlers banquet at the Shaker Glen House, winding up a very successful schedule. The team composed of Colpritt, W. Dade, Halwartz, Davies and Noyes barely staved off the stretch charge of the Saunders, A. Augusta, Thomas, E. Dade, and McTague combination. Individual prize winners were W. Dade, R. Nelson, Saunders, Fudge and V. Augusta.

The following evening, April 30th, the regular monthly supper was held at the Second Congregational Church. The annual election of officers was held resulting in the unanimous selection of the following men: President, Albert J. Higgins; Vice President, Austin E. Nanry; Secretary-Treasurer, George R. Foskitt.

A very interesting talk was given by Mr. Arant Lehan, Former history teacher at Anatole College, and interpreter with the Intelligence Service, British Army of Occupation in Turkey.

It is his belief that it is not a war that we are fighting, rather we are going through the last stages of a cycle in human thinking. He referred back to other periods in the history of the world, the collapse of the Persian, Greek and Roman civilizations, to make his point. In each case he attributed the break-down to the indifference of the intelligent groups, thus permitting the lower factions to destroy the truly good things of life.

Dates in the near future which should be remembered are May 22 and 28. The Minstrel Show group are working hard and late in an effort to improve upon their February performance. New talent, new songs, new jokes are promised and a generally more streamlined show. The return performance is for the purpose of raising funds for furthering the activities of Troop 10 and Pack 9, Boy Scouts of America.

Not only are the boys especially deserving of your support in these troubled days, but we believe that you will really be cheating yourself if you fail to see Uncle Sambo's Minstrels at the High School Auditorium, Friday evening, May 22.

And don't forget May 28th. That's the night you are supposed to bring the missus or the girl friend to the club supper. You'd probably have to wash dishes anyhow, so don't forget Friday, May 28th is Ladies Night!

STAMPS. Foreign and United States, for collections. Single stamps and sets. At the Star Office.

PRIDHAM WON AGAIN

Roland "Thin Finger" Pridham, continued his torrid pitching in the regular series of the Palmer Beach Horseshoe Association last week-end, pairing with the Secretary, of all members, to hand out "the works" to President Royal P. Teele and "Wild Willie" McLaughlin, the pride of Stowe, to the tune of seven games to four.

Two series were played, Pridham and the secretary winning the first, 4—2, and the second, 3—2, coming from behind in the second instance, after trailing 1—2. Pridham carried the load practically all of the time and in the very few instances when his shoe wasn't behaving the Secretary flashed briefly to keep the team in the van.

"Wild Willie" wasn't 100 percentum himself and the strain of carrying the President finally caused him to crack so that the last two games went to the Pridham-Scrivener duo by top-heavy scores.

Teele flashed some very nice pitching during two games, which his team won handily, tossing two double headers in a row and having one ringer in most of the other boxes.

For the remainder of the session however, there was little about Royal's pitching that would prompt Association members to forego the purchase of Defense Bonds to lay their spondulix on his championship chances at the coming outing of the Boston Paper Trade.

A new recruit reported last week-end in the person of "Hennie" Knowlton, high school athletic director, who paired with Ben Cullen in a tight-lipped two game match against Johnny Cullen and "Lefty" Larry Cooper.

There was only time for two games in this series, so much time being consumed in measuring close pitches, while the hard breathing of the contestants testified to the strain under which they labored. Each team won a game and prophecies anent the deciding contest were freely exchanged as the warriors separated.

Arthur E. Butters, sometimes called the State of Maine Champ, was among the missing, his standing in the Association being thereby considerably impaired. Punitive measures were taken under consideration by the President who gave it as his opinion that Butters had gone on one of those "fish fries" of his. "Willie" McLaughlin felt there might be something in that thought, since bad as Arthur was at the previous meeting of the Association, he wasn't THAT bad. If Teele and the secretary could show their faces at the beach after their exceptionally sour showing, there really was no reason for Arthur to go into retirement; at least, according to McLaughlin.

Action was taken to place the name of "Sherming" Dodge upon the Association's honorary roll, Sherm having enlisted in the Aviation Corps of the Army. His future career will be closely watched by the Association, the members of which wish him nothing but "double ringers" in the air.

WINCHESTER OUTCLASSED MAYNARD

Winchester High scored a one-sided victory over Maynard High School in a Middlesex League game at Maynard Tuesday afternoon, scoring five runs in the 4th and four in the 8th, Angelo Amico's home run, a really hard hit ball to far center field, featured the five run fourth.

Long Bob Harris started for Winchester and gets credit for the win as the locals had a one run edge when he left the game. The Orange was commencing to get to him however, and Coach Knowlton, faced the necessity of winning to remain in the championship running, sent in his ace, Provinzano, to check the rally.

Trombley, first up in the 6th, greeted Pete with a single to left, and LeSage hit safely to right in the 8th. These were the only hits garnered off the veteran's sharp-breaking slants.

Maynard had three on and two out in the 8th, due to LeSage's hit and a couple of infield errors. Pete bore down however, and made Flaherty pop up to Martens. Following is the summary:

WINCHESTER HIGH

	ab	bh	po	a
Russo, cf	6	0	2	0
Murphy, 2b	4	2	3	2
Martens, 1b	4	1	7	1
Provinzano, lf, p	3	3	1	0
Amico, rf	4	2	3	0
Post, c	5	0	9	0
Talcott, ss	5	2	1	0
Rallo, 3b	4	0	1	3
Harris, p	1	0	1	3
Derby, lf	2	1	0	0
Totals	38	12	27	7

MAYNARD HIGH

	ab	bh	po	a
Lemoine, 3b	4	0	2	2
Trombley, 2b	4	1	1	1
Lesage, 1b	5	3	8	0
Higgins, c	5	1	5	1
Flaherty, p	5	1	2	2
Morrill, lf	3	1	3	0
Bucossi, lf	0	0	0	0
Lehto, cf	3	1	2	0
Crowley, cf	1	0	0	0
Kane, ss	4	0	0	2
Johnson, ss	0	0	0	0
Richardson, rf	5	0	2	0
Totals	36	8	27	8

Innings	1	2	3	4	5	6	7	8	9
Winchester	0	0	0	0	5	0	0	3	—13
Maynard	0	1	0	1	2	0	0	0	—4

Errors—Higgins, Lehto, Amico, Morrill, Trombley, Talcott, Martens 2. Two base hit—Talcott. Three base hit—Martens. Home run—Amico. First base on balls—Off Harris 2, off Flaherty 6. Struck out—By Harris 2, by Flaherty 5, by Provinzano 7.

BOND GOLF WINNER

Alfred M. Bond had an 80-67 to capture net honors in the medal handicap golf tournament held last Saturday afternoon at the Winchester Country Club. M. A. Heath's 76 was best gross. Following is the summary:

A. M. Bond	80—67
M. A. Heath	76—70
G. H. Akins	93—71
T. W. Smith	89—72
T. E. Garnity	85—73
C. H. Campbell	95—74
A. V. Adams	91—74

Fountain Pens—Special lot retailing at 69c, at Wilson the Stationers, Star Building. mh20-tf

Write Filene's or phone Winchester 2700

Filene's IN WINCHESTER

NAUTICAL DENIMS

For Girls 7 to 14

Sturdy faded blue denims, washable and SANFORIZED. Long wearing, smart, nautical styles in sizes 7 to 14.

*BLOUSES	$1.29	*SHORTS	$1.29
*SKIRTS	$1.49	*SLACKS	$1.49

WINCHESTER NORTH SHORE CARNIVAL WINNER

Winchester High School's track forces sprung something of a suprise last Saturday when they scored 12½ points to edge Lowell High by half a point in the North Shore Invitation Relay Carnival sponsored by Saugus High School and held on the Saugus track.

Winchester built up its winning margin by copping the 440 yard relay, tieing Lowell for second money in the 880 yard relay, and taking a clean cut second in the mile team race. The locals dropped to sixth place in the 2½ mile shuttle relay, which runner-up Lowell won in a tight-lipped duel with St. John's High, but Winchester's earlier points stood it in excellent stead and Coach Smith's boys still were able, despite this defeat, to bring the team prize back to Winchester.

Following Winchester and Lowell in the scoring were Lynn English with 10 points, St. John's High (Danvers) 7½, and Haverhill 6. Other schools competing were Brookline High, Central Catholic of Lawrence, Chelsea High, Peabody High, Revere High, Salem High and Saugus. Pretty fast company for the local boys to leave in the ruck.

Winchester's winning 440 team comprised Paul Blake, John Ottiano, Frank DiMambro, and John Murray. The mile team comprised Andre Redding, Richard Mancib, Robert Phippen and Paul Blake. The 880 yard team was Frank DiMambro, John Ottiano, Andre Redding, and John Murray, and the shuttle team was Robert Abbe, Robert Dickson, Robert Quine, Robert Pynn (each 110 yards), Donald Marchant and Philip Ewell (220 yards), Andrew Amato 440 (yards), Hugh Hawkes (¾ mile), Richard Briggs (mile).

Places in the finals were decided by heat times, Winchester winning its heat in the quarter and mile and tieing Lowell in the half.

Following is the summary:

440 yard relay—Won by Winchester, 49secs; 2, tie between St. John's High and Lowell, 50 secs; 4, Peabody, 50.8 secs.

880 yard relay—Won by Lynn English, 1 min. 22.1 secs; 2, tie between Winchester and Lowell, 1 min. 22.2 secs; 4, Revere, 1 min. 23.3 secs.

Mile relay—Won by Haverhill, 4 min. 8.9 secs; 2, Winchester, 4 min. 9.8 secs; 3, Chelsea, 4 min. 10.8 secs.

Shuttle relay—1, Lowell, 9 min. .4 secs; 2, St. John's High, 9 min. 5 secs; 3, Lynn English, 9 min. 21 secs. (Winchester did 9 min. 27 secs. in this event, placing second to St. John's in the third heat.)

Meet Notes

Winchester's "loot" from their victory consisted of a large statuette for the school, a smaller statuette for victory in the 440 yard relay, a red banner with white lettering, and medals for Paul Blake, John Ottiano, Frank DiMambro, and John Murray, the 440 yard relay entry.

The statuettes and banner were presented to Principal Samuel M. Graves in an assembly Tuesday morning by Co-Captain Robert Phippen, Co-Captain John Murray, and Paul Blake, with the relay squad watching from the platform.

It was John Murray's anchoring in the 880 yard relay that enabled Winchester to tie Lowell in a dead heat for second place honors. Murray actually came from behind to tie Haggerty, son of the Lowell coach.

Winchester was guilty of dropping the only baton all afternoon. "Shorty" Mancib started off a little too soon within the 20 yard passing zone for Redding to catch him. Redding was faltering in this mile relay, but had run a good quarter, even passing the pacesetter in the stretch, Winchester thereby lost 3/5 seconds, which would easily have allowed them to win as Haverhill was only .9 sec. faster as it was.

Many thanks to Lou Goddu for faithfully being on hand to help Blake and Mancib, especially, who suffered slightly bruised muscles.

Fortunately for all concerned, Winchester's 12½ points had been won in the first three relays, so the Lowell team, second at that point with seven points, couldn't possibly tie or defeat Winchester even with a first in the shuttle relay.

The Star has a limited number of Ernest Dudley Chase's fine "Battle Map of the Pacific," a must for those who really want to follow the news. Don't confuse these with ordinary maps. 50 cents while they last.

CAMP ZAKELO'S

TEN-POINT SPECIALIZED FORMULA FOR A BOY'S PERFECT SUMMER

1. **Pine-wooded, Healthful Location**—private cove 150 acres, high altitude, excellent for allergies.
2. **Modern Equipment**—43 buildings, shops for all Arts and Crafts, Nature, Printing, Photography, Riding Stables, two Recreation Halls, Indian Village.
3. **Experienced Mature Staff**—teachers, headmasters, physical directors and coaches.
4. **Health Facilities**—Infirmary, Doctor, Nurse, Camp Mother, frequent examinations, "A" rating from Board of Health.
5. **Nourishing, Pleasing Food**—expert chefs, trained dietitian, varied menus.
6. **Private Instruction**—flexible, well-balanced program of rest and play adapted to the individual.
7. **True Sportsmanship**—learn to "Bear Victory Modestly and Defeat Courageously."
8. **Friendships**—4 age groups: Cubs, 5-9; Juniors, 10-12; Intermediates, 13-14; Seniors, 15-17. 25 boys in each division—carefully selected clientele.
9. **Development of Hobbies**—many cultural subjects—latent talents developed.
10. **Fun and Happiness** combined with training in all phases of camp life.

ZAK ZARAKOV, *Director*

300 TAPPAN STREET, BROOKLINE LONG. 6200

The Winchester Star

STAR BUILDING
WINCHESTER, MASS.
Theodore F. Wilson,
Editor and Publisher

SINGLE COPIES, SEVEN CENTS
Left at Your Residence for One Year
The Winchester Star, $2.50 in Advance

News Items, Lodge Meetings, Society Events, Personals, etc., sent to this office will be welcomed by the Editor

Entered at the postoffice at Winchester, Massachusetts, as second-class matter.

TELEPHONE NUMBER 0029

Only Newspaper Printed in Winchester

The Star does not feel that everyone sees eye-to-eye in all New Deal matters. We have received this week from a subscriber the following: "Ask your New Deal friends who think everything in Washington is simple and as it should be, how many of these alphabetical agencies they can interpret from the initials here submitted. The enclosed from the Boston News Bureau is only a partial list. Here are 70 of them, but there are more besides." Owing to lack of space we are not publishing the 70 alphabetical agencies submitted, but even this 70 mean a lot of votes.

In the natural and very proper admiration which we all feel for our armed forces, Army, Navy, Marine Corps, Aviation, we should not entirely forget another group of intrepid men who are making a tremendous contribution to the war effort without any fanfare or public adulation. The unsung heroes of the Merchant Marine are also serving Democracy faithfully and well without the aura of public acclaim which, in war time at least, has always been the portion of the soldier or bluejacket. These sailors of the merchant ships also risk and give their lives to deliver precious cargoes, generally with little protective armament and often with none at all. Just a look at the record will indicate the number of these daring seamen who have had their ships shot from under them and perished in the sea. Those who have saved return to their perilous calling, again and again. They rate a long cheer, these men of the Merchant Marine. Let us not forget them when we are honoring the heroes of the war.

Perhaps you all read Bill Cunningham's story about the Boston "Y" Study Group that visited him at his home recently. If you did, you readily recognized the "non amen-snorting" Methodist minister from Winchester and his "pretty University of Michigan alumnae" wife as Rev. and Mrs. Roger E. Makepeace. If you didn't read the big time sports columnist's account of the affair, it had to do with a visit Bill had from this "Y" Group who are adding to their fund of knowledge and broadening their friendships by calling upon well known personages in various fields, getting them to tell their stories and explain their particular occupations. Bill sort of admits in his story he wasn't too keen for the thing at first, but his indifference turned to enthusiasm as the little get-together approached the hour of midnight. According to the columnist he personally got a lot from the exchange of ideas at the session, and there is little doubt that he had plenty to tell that his audience found interesting. He thought enough of the visit to recommend its adoption as a means of making America friendly, and as a consequence, better and stronger. According to Bill, tire and gas rationing is going to keep us all at home more, and we couldn't do better than use this immobility as an excuse for discovering our neighbors and giving them the opportunity to discover us. Apparently Bill found Mr. Makepeace a pleasant discovery yet he probably wasn't aware of his existence before they met. What the great sportswriter points out is that we may all be overlooking some pleasant and profitable friendships simply for lack of giving them the opportunity to develop.

OUR DIVIDED WAR EFFORT

Persistence in New Deal Vagaries Disheartens Readers

"Regardless of the War"

To the New York Herald Tribune:

According to newspaper reports there was held in Washington lately a meeting of more than passing interest and significance. It was a conclave of radical New Dealers with representatives from both houses of Congress, from the President's Cabinet, the Supreme Corut and others. From all accounts it was an enthusiastic, militant New Deal political strategy planning group, urging an aggressive fight for New Dealism now, notwithstanding the war. The toastmaster in a ringing speech said (I quote from the press): "The New Deal is more dynamic than Fascism and more revolutionary than Communism."

"The Washington Post" reported that the Attorney General in the President's Cabinet urged his hearers to "keep up the political fight for New Dealism regardless of the war." The success of the New Deal, he said, was due to the fact that "it was not just a group of theorists or liberals but because it was a political party tied up with the labor movement under an able political leader. A vigorous labor movement gave it strength." Think that over and analyze it and ponder the inevitable conclusion.

We are at war. This is no time for party politics or any other kind of politics. The Administration should mind its own business, that is, give all its time and means and energy to winning the war. To do otherwise is unpatriotic, subversive and dangerous. The Administration beseeches us to economize, to save, to forsake war non-essentials, to give, and yet the President himself stubbornly refuses to economize. The Brookings Institute has shown that the government is spending two thousand million dollars of the people's money in non-defense projects, war non-essentials. Is that fair? There are more than 60 bureaus designated by letters beginning with the W. P. A., the C. C. C., etc., down to the ridiculous "co-ordinators" for various forms of athletics. Is it any wonder Washington is in such a mess of administrative chaos, bewilderment and inefficiency?

The country is ruled by a politician heading a labor administration founded by him and supported by an organized, unbridled labor oligarchy, exempted from legal and constitutional restraints that apply to the rank and file. Is that fair? We are at war. The hearts of the people are true; they demand a square deal not a New Deal. They want strong, honest men administrators; they are sick of weak visionaries.

The New Deal is a misnomer. It is not new. It should be called the Old Deal because it is the resurrected conglomerate of old, tried and discarded failures—experiments tried and condemned by every tottering government through the centuries.

The people of England demanded that Churchill strengthen his government by substituting stronger men for the weak and mediocre. He had to do it. The New Deal is doomed if it does not likewise clean house. It will be destroyed by one of two powers—the Axis warriors or a surging army of crusading American patriots demanding equal rights, fair play and honest government. Which shall it be? The people are getting mad; they are afraid. When all the people get fighting mad at the same time something is bound to happen. There must be reform in Washington before November or else.

Daniel C. Dennett, M. D.
Winchester, Mass., May 2, 1942

RANDLETT—EMERY

A marriage having much Winchester interest took place in Old Lyme, Conn., on Tuesday evening, May 12, when Miss Ann Emery, daughter of Mr. and Mrs. Quincy Pierce Emery of Old Greenwich, became the bride of Ensign Royce Hubert Randlett, U. S. N. R., son of Mrs. John Beech Nichols of Church street and the late Elmer Prescott Randlett. Lieut. C. Leslie Glenn, chaplain of the Midshipman's School and rector of St. John's Church, Washington, D. C., formerly rector of Christ Church, Cambridge, read the marriage service at half past 7 o'clock at the home of the bride's parents.

Miss Pierce's only attendant was Miss Jean Randlett, niece of the bridegroom and daughter of Mr. and Mrs. E. Prescott Randlett of Winchester. Ensign Homer Stuart, U. S. N. R., of St. Johnsbury, Vt., was Ensign Randlett's best man.

The bride, who is the granddaughter of Mrs. Annie Quincy Emery of Belmont and Squirrel Island, Me., is a graduate of Stoneleigh Junior College at Rye Beach, N. H., and of the Tobe-Coburn School for Fashion Careers in New York City.

Ensign Randlett is a graduate of Winchester High School and of Dartmouth College, class of 1939. He is also a graduate of the United States Naval Reserve Midshipmen's School in New York City, N. Y. (U. S. S. Prairie State).

The engagement was announced to families and friends on March 22.

HIGH SCHOOL BASEBALL DATES

Winchester High plays a Middlesex League baseball game tonight on Manchester Field with Reading commencing at 5.30. Next Wednesday the team goes to Lexington for a league game at 3.15 and a week from Friday comes the all important return game with Belmont on Manchester Field, also at 3:15.

AMERICAN LEGION AUXILIARY

The initiation and membership supper scheduled for Monday evening, May 18 has been postponed. There is to be a bridge and whist at the Legion Home on Monday evening instead.

There are excellent prizes and refreshments will be served. Members and their friends are asked to attend.

SCHOOL DEPARTMENT NOTES

Gas Ration Cards Issued

	May 12	May 13	Total
A	552	523	1075
B-1	196	92	288
B-2	95	94	189
B-3	719	619	1338
X	177	90	267
Total			3157

SAVILLE AND KIMBALL
Funeral Service
ARLINGTON 1634 WINCHESTER 0200

A distinctive service always attended by a capable staff to serve your best interests.

Established 1920
39 CHURCH ST. WINCHESTER • 418 MASS. AVE. ARLINGTON

ENTHUSIASTIC GROUP INAUGURATED RUSSIAN RELIEF IN WINCHESTER

The inaugural meeting of the Winchester Committee of Russian War Relief, Inc., was held at the residence of Mr. and Mrs. Alexander Samoiloff on Sunday evening, May 3. The chairman, Mr. Cedric Seager, outlined some of the plans prepared by the local committee and explained the purpose of the drive which is primarily to raise funds for the purchase of medical supplies for the relief of the Russian people.

Mr. Seager observed that one reason why we could look forward with confidence to the future was because the Russian people had made such a notable contribution to the cause of the United Nations during the past year. He did not doubt that Winchester would generously support Russia in the hour of her greatest trial.

From Harvard University, Professor Karpovitch came to speak for the land of his birth. His speech was both eloquent and persuasive. "I am no advocate of Communism," he said. "Indeed, I became a political emigre because I could not agree with the regime in Russia."

But Russia, he said, would emerge from the fearful tribulations of the past quarter of a century to take her rightful place among the nations of the world. The tide had begun to turn in Russia even before 1941. There was a betterment of conditions, an approach towards normalcy. But beyond that, whatever our doubts, no man could be blind to our predicament should Russia lose. We had made her our ally. Our destiny marched with hers. To the cause which she had made our own she had already given oceans of blood and millions of lives. In helping Russia now we help ourselves.

Mrs. Alexander Samoiloff reminded the audience of a concert to be given at the home of Mrs. Edwin J. Chidley of the performance of the Russian "Guerilla Warfare" film at the Majestic Theatre on May 14 and of the mass meeting at the Boston Garden on June 7.

Princess Marie Poutiatine then entertained the audience with a charming selection of songs, Moussorgsky's "Over the Don River a Garden Grows" and "Serenade;" Tchaikovsky's "Memories of a Boy;" three children's songs by Stravinsky, and "The Doves" by Theodore Chandler. The Princess was accompanied at the piano by Mr. Albert Fillmore.

Mr. Leonard Bernstein, talented young pupil of Maestro Koussevitsky, brought an enjoyable evening to an end with spirited renditions of Scriabin's 5th Sonata in F Major and El Salon Mexico by Aaron Copeland.

Refreshments were served and a plate offering taken up to mark appreciation of the talent so freely given netted a handsome contribution to the local drive.

Among those present were Mr. and Mrs. Donald W. Kitchin, Miss Minna Wiess, Mr. and Mrs. Cedric Seager, Miss G. Bartlett, Mr. and Mrs. Edgar J. Rich, Mr. and Mrs. Ben R. Schneider, Mr. and Mrs. Wayne Thompson, Mr. and Mrs. J. Page and daughter, Mrs. Charlotte E. Davison, Rev. and Mrs. Dwight Hadley, Mr. and Mrs. James Nowell, Mr. and Mrs. Henry E. Worcester, Mr. and Mrs. James Russell, Mr. and Mrs. Joseph Worthen, Mrs. Russell Chadwick and son, Mr. Harrison Chadwick, Mrs. Harry Rainer, Mrs. Lyman B. Smith, Mrs. Harrie Y. Nutter and Miss Dorothy Nutter, Miss Wills, Miss Adams, Miss MacDonald, Dr. Z. Eileen Taylor, Mr. and Mrs. Charles N. Atwood, Mr. and Mrs. Clarence P. Whorf, Mrs. Dunbar F. Carpenter, Dr. and Mrs. F. Milne Blanchard, Mrs. William F. Morton, Rev. and Mrs. Howard J. Chidley, Mr. and Mrs. George G. Brayley, Mrs. and Miss Marian Morse, Mr. and Mrs. Charles S. Eaton, Princess Poutiatine and friends, Mr. and Mrs. Francis Barrett, Mr. and Mrs. John Chipman, Mr. and Mrs. Guy P. Livingstone, and Prof and Mrs. Karl Terzaghi.

MARRIAGE INTENTIONS

John Anthony Rosato, 7 Emerson court, and Bernadette Louise Hultgren, 26 Grape street, Woburn.

Harold Bernard MacDonald, Jr., 123 Washington street, Woburn and Helen Claire Connors, 103 Loring avenue.

10% OF INCOME IS OUR QUOTA IN WAR BONDS

A New Kind Of PERSONAL *CHECKING ACCOUNT*

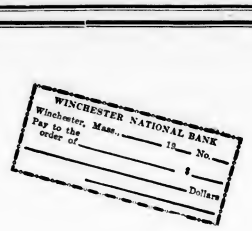

You Need and You Can Afford This New Service With

NO CHARGE FOR DEPOSITS NO MONTHLY SERVICE CHARGE

NO MINIMUM BALANCE REQUIREMENT

Call in at the Bank and Let Us Explain this Service to You

WINCHESTER NATIONAL BANK

MEMBER FEDERAL RESERVE SYSTEM, FEDERAL DEPOSIT INSURANCE CORPORATION

7-9 CHURCH STREET TEL. WIN. 1320 - 1321

WINCHESTER LEAGUE OF WOMAN VOTERS

Annual Meeting

Mrs. Ralph Sparks of Cabot street was hostess to the Winchester League of Women Voters at their annual meeting held on last Friday afternoon. Mrs. Malcolm Nichols, president, called the meeting to order and a very excellent annual report was read by the secretary, Mrs. Maxwell McCreery. Mrs. Lester Van Atta, chairman of the Committee on Government and Education gave a splendid summary of the year's work of her department and some excellent recommendations were acted upon. Mrs. William Cusack, recently returned from the National Convention of the League in Chicago, gave us details of the Wartime Service Program undertaken by Leagues all over the U. S. Mrs. Phillip Woodward, Foreign Policy chairman of the State League, then introduced the speaker of the afternoon Mr. Carlyle Morgan of the Christian Science Monitor Editorial Staff and Peace Aims Editor.

Mr. Morgan's subject "What Peace Are We Fighting to Win?" was a large one but he is in a position to present many ideas on it. There are a hundred programs for post-war peace he said and of these he voiced a personal preference first for an International Federation, second for another League of Nations and third for Dr. Woo's "League to Enforce Peace." Mr. Morgan said "This is a war for power to restore international order." There is much talk today of a recently organized Peace Army to follow the regular army for physical reconstructon. Thus the United Nations would be arbitary policemen and engineers for rehabilitation. This peace army may be the biggest factor in post war peace. Also the American Law Society is now working on an "International Bill of Rights" which will especially appeal to the now conquered countries, as each nation has built up her own cherished ideals. This bill will inculcate the social and political aims of all countries. The U. S. is today a tremendous world power and cannot remain aloof in power politics. In conclusion Mr. Morgan gave the opening for many questions by saying "the certainty of a secure peace would bring prosperity."

VICTORY CLUB WORKS ON!

If you're wondering what all the hustle is in town, you can be sure it's the Victory Girl's working on their Victory Ball which will take place, May 29th at Lyceum Hall.

Several boxes have already been filled for local servicemen, with the proceeds made on the tickets for this Ball.

May 29th, Memorial Day Eve, couldn't be spent in greater tribute than honoring our boys in the Service. Can we sell you a ticket? Call Winchester 0193 for information or tickets may be purchased at the door.

An hour of entertainment by local talent has been planned, which will surprise most of you. Much talent has been found among us which we didn't know existed. Come out and see for yourself. Following the entertainment will be dancing to Bill Partridge's Orchestra and refreshments. There's enjoyment for all.

Servicemen! Young and Old! Let's make it a success. Will YOU do your part?

Air-mail stationery at Wilson the Stationers.

LIEUTENANT PARSONS TRAINING AT MIAMI BEACH

Lieut. Frank Ripley Parsons of 41 Emerson road, son of Dr. and Mrs. Harry S. Parsons of Bacon street, is one of the hundreds of executives of specialized businesses and industries, now being trained in the new Air Corps Officers' Training School at Miami Beach, Fla., to direct vital administrative and supply operations of the rapidly expanding Army Air Corps ground forces. After six weeks of military instruction and physical conditioning he will be prepared to take over executive duties in Air Corps maintenance.

BACHELOR PARTY FOR ART JOHNSON

Art Johnson, Braves pitcher and former Winchester High three letter athlete, was tendered a bachelor dinner Tuesday evening in K. of C. Hall, Woburn, in honor of his marriage Saturday evening to Miss Loretta F. Gaffney of New Meadows road.

A group of 100 friends of the young pitcher gathered to extend best wishes and present him with a suitable gift as a token of esteem. Art's team mates on the Braves, Lou Tost and John Hutchins came out for the party.

CONTAGIOUS DISEASES

The following list of Contagious Diseases was reported to the Board of Health for week ending Thursday, May 15:

German Measles	1
Dog Bite	1
Scarlet Fever	2
Chicken Pox	4
Measles	20

Roger M. Burgoyne, M. D.
Agent

BUILDING PERMITS GRANTED

The Building Commissioner has issued permits to erect or alter on the property owned by the followng for week ending Thursday, May 15:

Two reshingle jobs—7 Wildwood street and 181 Forest street.

Two repairs—6 Mason street and 16 Grove place.

Spring is here—Glassies 5 and 10c a bag at Wilson the Stationers, Star Building. mh20-tf

Books for Buddies

LANE
Funeral Home
COMPLETE MODERN SERVICE
PHONE WIN. 2580-W
760 Main Street Winchester

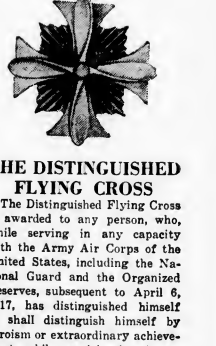

THE DISTINGUISHED FLYING CROSS

The Distinguished Flying Cross is awarded to any person, who, while serving in any capacity with the Army Air Corps of the United States, including the National Guard and the Organized Reserves, subsequent to April 6, 1917, has distinguished himself or shall distinguish himself by heroism or extraordinary achievement, while participating in an aerial flight.

On a bronze patee a four-bladed propeller; in the re-entrant angles, rays forming a 1-inch square. On the reverse are engraved the grade, name, and organization of the recipient. The cross is suspended by a plain straight link from a silk moire ribbon composed of alternate red, white, and blue stripes, blue predominating.

Eliminate Rent Worry...

BUY A HOME ON "FIXED TERMS"

■ Long terms let you buy now... tailor fitted monthly payments make buying comfortable to handle... setting a monthly housing cost that can't increase is real economy! See us now. Get your Home Buying Loan today You'll like the fast friendly service.

Winchester Co-operative Bank

19 Church Street, Winchester

HELP WANTED

WANTED—Cook and general, Winchester; adult family of 2; beach after June 1; prefer one with driver's license. Star Office Box 9. my1-3t*

AN OPPORTUNITY FOR A YOUNG MAN

WANTED Young men between 18 and 30 for lunchroom work; steady work; good opportunity for advancement. Apply Employment Office mornings, 9:30 to 10:30, 32 Garrison street, Boston. my15-2t

WANTED—Competent driver available for occasional trips, afternoon and evening; 50c per hour. Phone Win. 2275. *

WANTED

HOUSEKEEPER, ATTENDANT, COMPANION—Experienced capable novice by widow, superior references. Call Win. 1834-W between 2 and 4:30 or evenings after 7:30. *

WANTED TO RENT—Apartment, 4 or 5 rooms, reasonable rent; two adults. Address Star Office, Box W. *

FOR SALE OR TO LET

WINCHESTER—Church Street, 10 rooms, 3 baths, 2 car garage, oil heat, Cabot Street, 9 room stucco, 3 baths, 2 car detached garage.

NEWTON—Chestnut Street, 9 room brick single, 3 baths, oil heat, 2-car garage attached.

PEMBROKE—Furnished summer cottage in pine grove on lake, 40,000 sq. ft. land.

Also Foreclosed Properties For Sale

Thomas I. Freeburn, Agent

And Property Management

TEL. CAPITOL 8947 or WIN. 1419 23-tf

FOR SALE

FOR SALE—Child's chain drive tricycle, coaster brake, one year old, $15.00. Tel. Win. 1681. *

FOR SALE—Electric stove in good condition. Call Win. 1262-W. *

FOR SALE—Tuxedo, medium size; practically new. Tel. Win. 2186. *

TO LET

TO LET—Choice apartment, 26 Salem street, Woburn; five rooms and bath, second floor; oil heat, constant hot water included; bus 2 minutes, R. R. 7 minutes; references. Phone Woburn 0446. *

FOR RENT—Two furnished corner rooms on bathroom floor; kitchen privileges; near center, trains and busses. Call Win. 2433. *

MISCELLANEOUS

FUEL NOTICE—Due to the uncertainty of Fuel supply we suggest that you call us in regard to Fireplace Wood. There is very little wood being cut and our present supply is limited. E. S. Beattie, tel. Woburn 0439. mch27-tf

FLOORS

NEW FLOORS LAID

OLD ONES RESURFACED

Call GUY F. MERENDA

TEL. WIN. 1774

n21-tf

Phone 1766 Est. 1891

R. E. BELIVEAU

UPHOLSTERING, FURNITURE REPAIRING and REFINISHING

Cushions and Mattresses Made and Renovated

25 THOMPSON ST. WINCHESTER

ja2-tf

FRANK REEGO, Gardener

DRIVEWAYS, DRY WELLS, LOAM, SAND and GRAVEL, CONCRETE WORK

26 Years' Experience

30 Years in Winchester

Telephone Winchester 1962-M

mch27-10t

WINCHESTER JUNK

Newspapers, magazines, rags, tires, tubes, batteries, brass, copper lead and iron

Lexington 1792 or 0400

BEN BERMAN ap3-tf

THOMAS QUIGLEY, JR.

CONTRACTOR

CEMENT AND STONE MASON

MOTOR TRANSPORTATION

Power Shovel — Air Compressor

Road Roller — Drilling

Concrete Mixer — Blasting

Tractor — Rock Excavating

Granolithic Walks and Driveways

Spring cleaning time—shelf paper 14 in. and 20 in. rolls at Wilson the Stationers, Star Building. mh20-tf

NEW LEADERS CHOSEN

For Epiphany Church Service League

At the annual meeting, May 12, the Women's Division of the Epiphany Church Service League unanimously approved the work of the nominating committee, re-electing 13 leaders of this year and bringing in a substantial number of new leaders. Mrs. J. Warren Shoemaker will be the head of the League in 1942-43. New members of the Council will be:

Second Vice President, Mrs. Paul B. Roberts.

Secretary, Mrs. Guy Livingstone.

Church Periodical Club, Mrs. Newton Lamson, Mrs. Edgar Moffette.

Kitchen Housekeeper, Mrs. Albert S. Crockett.

Mission Work and Supplies, Mrs. Bernard Swiedler and Mrs. Gerald Y. Hills.

Altar Guild, Mrs. Harvard Mann.

Ways and Means, Mrs. Charles H. Wansker.

Co-Chairman of Hospitality, Mrs. Torr W. Harmer.

Representative of the Church Home Society, Mrs. Donald Heath.

Symmes Corner Group, Mrs. Ambrose Reasoner.

The number at the luncheon and the final business meeting was unusually large, thus completing fitly a year which various committee reports showed to have been the best ever.

In happy remembrance the League paid tribute to the Pastor Honorarius, Dr. John W. Suter, who had died during the year. Mrs. William C. Sache, who had known him well, said his vision of the Epiphany parish house as a place always busy, has in these years come close to fulfilment.

Billfolds at the Star Office.

Case No. 5378 Misc.
THE COMMONWEALTH OF MASSACHUSETTS
Land Court

(SEAL.) In Equity

To Arthur W. McFarland and Delina Marguerite McFarland, of Arlington, in the State of Virginia, and Rebecca A. Ayer, of Winchester, in the County of Middlesex and said Commonwealth: and to all whom it may concern.

Winchester Savings Bank, a duly existing corporation having an usual place of business in Winchester, in the County of Middlesex and said Commonwealth; has filed with said court a bill in equity for authority to exercise the power of sale contained in a mortgage of real estate situated in said Winchester numbered 18 Oneida Road given by Arthur W. McFarland and Delina Marguerite McFarland, to Winchester Savings Bank, dated Jan. 25, 1930, recorded with Middlesex South District Deeds, Book 5433, Page 92, and now held by the plaintiff.

If you are entitled to the benefits of the Soldiers' and Sailors' Civil Relief Act of 1940 and you object to the foreclosure of said mortgage, you or your attorney should file a written appearance and answer in said court at Boston on or before the twentieth day of July 1942, or you may be forever barred from claiming that a foreclosure sale made under such authority is invalid under said act.

WITNESS, JOHN E. FENTON, Esquire, Judge of said Court this thirteenth day of May, 1942.

CHARLES A. SOUTHWORTH, Recorder.

Remember Bataan

Invest

A Dime Out of Every Dollar in

U.S. War Bonds

Tel. Win. 2038 Locatelli Building

MARIE E. FOLGER

Distinctive Dressmaking and Remodeling

Hours 9 to 4:30 p. m.
Wed. 9 to 10:30 a. m.
Sat. 9 to 1 p. m.

540 Main Street Winchester, Mass.

ap3-tf

SPRAYING

Fruit Trees Hedges

Shade Trees

7 Montvale Avenue Stoneham

Tel. 0463-M

RAYMOND FLEMING

SUNDAY SERVICES

Sunday, May 17, 1942

NEW HOPE BAPTIST CHURCH
Rev. James D. Tymes, Minister.
Residence, 55 Warwick Street, Boston.
Mr. Hilliah Griffith, Superintendent.
Mr. Luther Yancey, Organist.

10:45 A. M.—Morning Worship and Sermon by the pastor.
12 Noon—Church School.
5:45 P. M.—Youth Forum.
7 P. M.—Evening Worship and Sermon.
Wednesday, 8 P. M. Prayer Services.

CHURCH OF THE EPIPHANY
Rev. Dudley W. Hadley, Rector, Rectory, 3 Glenmawr, Tel. Win. 1261, Parish House, tel. Win. 1522.

8 A. M. Holy Communion.
9:30 A. M.—Church School.
11 A. M.—Morning Prayer and Sermon. Youth Service, in which members of the Young People's Fellowship will take part.
11 A. M.—Kindergarten and Primary Department.
Sacred Club.
Tuesday, 1 P. M.—Annual Lobster Luncheon by the Jordan Group.
Wednesday, British War Relief sewing.
Thursday, 7 P. M.—Choir rehearsal.

SECOND CONGREGATIONAL CHURCH
Corner of Washington Street and Kenwin Road.
Rev. Charles L. Noyes, Minister. Residence, 23 Garfield Avenue. Tel. Win. 0390-M.
Mrs. Rony Snyder, Supt. of Sunday School.
Mrs. Anna Lochman, Musical Director.
Mr. Robert Farnham, Clerk.

9:30 A. M.—Sessions of the Church School.
11 A. M.—Morning Worship and Sermon. Mr. Noyes will preach on the subject "A Man Must Wrestle." Mrs. Lochman will play the following selections:
Prelude—"Morning" ..... Grieg
Offertory "Legende" ..... Hastings
Postlude—"Maestoso" ..... Wely
The Church Committee will meet at the close of the Morning Service in the chancel.
Monday through Wednesday, The 143d Annual Meeting of the Massachusetts Congregational Conference and Missionary Society will be held in the Second Church in Newton, West Newton.
Monday
7 P. M.—Boy Scouts will meet in the Assembly Hall.
8 P. M.—Minstrel Show rehearsal.
Wednesday, 1:30 P. M.—Red Cross sewing in the assembly hall.
8 P. M.—Minstrel Show dress rehearsal at the High School Auditorium.
Thursday, 2:30 P. M.—The Ladies Missionary Society will meet at the Church.
Friday, 8 P. M.—The Highlands Community Men's Club will present "Our Minstrels" in the High School Auditorium for the benefit of Troop 16, Boy Scouts and Pack 9, Cubs.

FIRST BAPTIST CHURCH
Rev. R. Mitchell Rushton, Minister, 18 Park Avenue, Tel. Win. 0223.
Mr. Malcolm C. Wilson, Church School Superintendent. Tel. Win. 0572.
Mr. Arthur Flemings, Choir Director.
Mrs. Helen J. Palmer Macdonald, Organist
Mrs. Malcolm C. Wilson, Junior Choir Director.
Evangeline Drury, Director of Young People's Work.

9:30 A. M.—Church School for all departments above the beginners.
9:30 A. M. Woman's Bible Class meets in the Church Parlor. Teacher, Frederick S. Emery.
9:30 A. M.—Everyman's Bible Class. Teacher, Leonard O. Withers.
10:45 A. M. Public Worship. Sermon by the minister, Rev. R. Mitchell Rushton. Go to Church Band. Children's Message by Mrs. Malcolm C. Wilson, "The Upward Look."
10:45 A. M.—Beginners Department in the Primary Room. Children under six cared for during the morning service.
7 P. M. Youth Service in the Chapel. Speaker to be announced later. Leader, Paul Butterworth.
Monday, 7:45 P. M. Annual meeting of the Church Club. Reports and brief reports. Social Hour. Movies and stills of church events during the year.
Wednesday, 7:45 P. M. The Friendly Hour Mid-Week Service. Missionary Night. Latest pictures and story of our Missionary Work in China. Everybody welcome. Leader, Rev. Arthur L. Winn.
9 P. M. Deacon Board meeting.
Friday, 7:30 P. M. Senior Choir rehearsal.
Saturday, 9:30 A. M. Junior Choir rehearsal.

Coming Events
May 21. Annual Meeting of the E. P. H. Class. Note change of date.
May 24, 3:30 P. M. The Junior Choir will sing at the tea for the Aged. Mrs. Wilson will speak. Topic, "From the Nativity to the Ascension."
May 26-31. Northern Baptist Convention at Cleveland.
June 6. Church School Picnic.

Two Urgent Appeals
Air Raid Warden to have charge of our church in case of an air raid. Call Roy K. Elliott, Win. 0316-W.
The West End Community House, Boston, is making an urgent appeal for 18 teachers and 4 counselors. Write Miss Martha Mixer, 38 Chambers street, Boston.

CRAWFORD MEMORIAL METHODIST CHURCH
"A Friendly Church by the Side of the Road"
Rev. Roger E. Makepeace, Minister.
Residence, 30 Dix Street, Tel. Win. 0539-M.
Mrs. Burris G. LeRoy, Director of Church School.
Miss Anne Blanchard, Organist and Choir Director.

9:45 A. M.—Church School session.
10:45 A. M.—Nursery, Beginners, and Primary classes.
10:45 A. M.—Morning Worship. Laymen's Service. Prominent laymen of the church will conduct the service. The Senior Choir will sing the anthem, "Now Let All the Heavens Adore Thee" by Bach and the Quartet will sing Rubin's "The Green Cathedral." Organ selections by Miss Anne Blanchard will include 'Rejoice, Ye Pure in Heart" by Sowerby and "Allegro Maestoso e vivace" and "Fuga" from Sonata II by Mendelssohn.
5:30 P. M.—The Methodist Youth Fellowship at the Parsonage. This closing meeting will be marked by the election of new officers for the next season. Rev. and Mrs. Makepeace will entertain.
7 P. M.—The Young Adult Group at the Parsonage. This climax meeting of the year will have Dr. Herbert Gezork of Andover-Newton Theological Seminary as the guest speaker.

FIRST CONGREGATIONAL CHURCH
Rev. Howard J. Chidley, D. D., Minister.
Residence, Kenwaye
Miss Evelyn Scott, Director of Religious Education.
J. Albert Wilson, Organist and Choirmaster.
Church telephone Win. 0328.

10:45 A. M.—Dr. Chidley will preach on "The Reckless-ness of God."
School sessions are as follows:
Nursery—For children from 2½ to 4, at 10:45 a. m. Kindergarten—Children from 4 to 5 at 10:45 a .m. Primary Department—Grades 1 and 2, at 10:45 a. m. Junior Department—Grades 3 and 4, at 10:45 a. m. Intermediate Department—Grades 5 and 6, at 10:45 a. m.—Junior High Department, 9:30 a. m.

FIRST CHURCH OF CHRIST, SCIENTIST, WINCHESTER
Sunday Services and Sunday School, 10:45 A. M.
Wednesday testimonial meeting, 7:45 P. M.
Reading Room, 5 Winchester Terrace (off Thompson Street). Open daily, except Sunday and holidays, from 10 A. M. to 5 P. M. Saturdays from 10 A. M. to 9 P. M.

"They that are after the flesh do not mind the things of the flesh; but they that are after the Spirit the things of the Spirit." These words from Romans 8:5 comprise the Golden Text to be used Sunday, May 17 in all Churches of Christ, Scientist, branches of The Mother Church, The First Church of Christ, Scientist, in Boston, Massachusetts.

The subject of the Lesson-Sermon will be: "Mortals and Immortals." Included among the Scriptural selections will be: "For we are labourers together with God: ye are God's husbandry, ye are God's building. According to the grace of God which is given unto me, as a wise masterbuilder, I have laid the foundation, and another buildeth thereon. But let every man heed how he buildeth thereupon" (I Corinthians 3:9, 10).

The following passage from the Christian Science textbook, "Science and Health with Key to the Scriptures" by Mary Baker Eddy, will also be included: "The likeness of God we lose sight of through sin, which beclouds the spiritual sense of Truth; and we realize this likeness only when we subdue sin and prove man's heritage, the liberty of the sons of God" (p. 315).

THE UNITARIAN CHURCH
Main Street and Mystic Valley Parkway.
Rev. Paul Harmon Chapman, Minister, 33 Glen Green, tel. Win. 0068.
Miss Caroline Y. Everett, Secretary.
Church telephone Win. 0949.
Mr. James M. Barnett, Organist.

9:30 A. M.—Junior Church, Grades 3 through 8.
11 A. M.—Nursery School through Grade 2.
11 A. M. Service of Worship. Mr. Chapman will preach on the subject "These Useful Unitarians."
Dedication of the Alice Symmes Room and Lawrance Hall after the service.
7 P. M.—Meteuff Union. Induction of new officers.
Tuesday
7:30 P. M.—First Aid Course.
7:30 P. M.—Sea Scouts.
Thursday, 10 A. M.—Red Cross Sewing Group.

ST. MARY'S CHURCH
Rev. John P. O'Riordan, Pastor.
Assistants, Rev. Francis J. Sullivan, Rev. George F. Wiseman.

Masses at 7, 8, 9, 10 and two Masses at 11:30 in the upper and lower churches.
Children's Mass at 9. Sunday School after 9 o'clock Mass.
Daily Mass at 7 a. m.

AMERICA ON GUARD!

Above is a reproduction of the Treasury Department's Defense Savings Poster, showing an exact duplication of the original "Minute Man" statue by famed sculptor Daniel Chester French. Defense Bonds and Stamps, on sale at your bank or post office, are a vital part of America's defense preparations.

WINCHESTER TRUST COMPANY

35 CHURCH STREET

CONDENSED STATEMENT

As of the Close of Business April 4, 1942

RESOURCES

Cash and due from Banks	$ 528,263.79	
United States Bonds and Notes	884,641.74	
		$1,412,905.53
Loans on Real Estate		569,428.64
Other Stocks and Bonds		570,450.21
Other Loans		321,454.32
Banking House and Equipment	54,611.54	
Less Reserve for Depreciation	22,122.13	
		32,489.41
Accrued Interest and Other Income Receivable and Expense Prepaid		19,576.01
		$2,926,304.12

LIABILITIES

Capital	$ 100,000.00	
Surplus and Guaranty Fund	154,000.00	
Undivided Profits	116,173.70	
		$ 370,173.70
Reserves		14,261.00
Commercial Department Deposits	$1,578,423.30	
Savings Department Deposits	963,215.56	
		2,541,628.86
Other Liabilities		230.56
		$2,926,304.12

A MEMBER OF THE FEDERAL DEPOSIT INSURANCE CORP.

VIZAGAPATAM AND COCANADA FIRST INDIAN TOWNS TO BE BOMBED

Vizagapatam and Cocanada, the first towns in India to feel the impact of Japanese bombs, are among the chief seaports on the east coast of India, says the National Geographic Society. They are both in the Madras Presidency.

Vizagapatam has a natural harbor formed by two parallel ridges jutting out into the Bay of Bengal. One of these ridges is the "Dolphin's Nose" so named because of its shape. Since port improvements were completed in 1933, the city has become one of India's busiest eastern shipping points. Its harbor is the only one on the east coast with a protected anchorage.

Shipping Point for Interior Trade

Formerly, goods from the central Indian provinces had to travel a round-about route to Madras or Calcutta before they could be exported. A new railroad now linking interior shipping points with Vizagapatam saves 183 miles. Manganese, iron ore, raw sugars, tobacco, and rice are brought here for shipment.

Waltair lying two and one-half miles north is the European headquarters for Vizagapatam. The district's military staff is quartered there. Waltair is popularly known as India's "Brighton," a combination health and pleasure resort.

Cocanada lies 80 miles south of Vizagapatam on Cocanada Bay. Like the larger port, it is important chiefly because of its shipping facilities. It serves as a sea-gate to the rich deltas of the Godivari and Kistura rivers. The town has a salt factory, a rice-husking mill, an iron foundry, a tobacco factory, and several small oil factories.

Big spiral notebooks. Just the thing for that A. R. P., First Aid or Nursery training course. At the Star Office.

ANNUAL MEETING OF THE FIRST BAPTIST CHURCH

Monday Evening, May 18 at 7.15 in Social Hall

This will be a very important and interesting meeting. Reports will be presented by all church organizations, covering the results of the past year's programs. Moving pictures of various church activities have been filmed during the year and these will be shown as an entertaining supplement to the written reports. At the conclusion refreshments will be served.

WINCHESTER PUBLIC LIBRARY

America's Nutrition Primer by E. Sense.

Feeding Our Old Fashioned Children by C. and M. Aldrich.

Feeding the Family by Mrs. Mary Rose.

Food and Health by H. C. Sherman.

Food, Nutrition and Health by McCollum and Becker.

Food by Justin and Rust.

Foods, Their Selection and Preparation by Stanley and Cline.

Lindlahr Vitamin Cook Book by V. H. Lindlahr.

Look Before You Cook, Brown.

Minerals in Nutrition by Z. T. Wirtschafter.

Newer Knowledge of Nutrition by E. V. McCollum.

Nutrition and Diet Therapy by F. Proudfit.

Study of Foods by Wardell and White.

To Market, To Market by Gamble and Porter.

Vitamins—What They Are and How They Can Benefit You by Borsook.

We Need Vitamins by W. H. Eddy.

What to Eat and How to Cook It, M. U. Thomas.

You Are What You Eat, Lindlahr.

Your Child's Food by M. Lowenberg.

YES, IT'S LATE!

BRITISH WAR RELIEF

Winchester Unit

Free giving or forced giving up. That is the choice our world gives now. How real the pleasure of free giving is every Wednesday, at the central work-room of British War Relief proves anew. Last Wednesday brought another afghan from indefatigable Mrs. Fanny Thompson, and her unwearying co-operative neighbors.

Then a new friend of the Unit gave a quantity of the samples from a cotton-weaving factory. Used clothing came from another giver, through the husband of a Wednesday veteran, who had made him relief-conscious. Linen for hospitals continues to come in and is most welcome.

Know where history is being made. Get Ernest Dudley Chase's "Battle Map of the Pacific," an artistic and practical map. 50 cents at the Star Office.

—photo by Bachrach

BROOKS POTTER

Brooks Potter of Newton Centre has assumed his duties as chairman of the Metropolitan Division, including Winchester, in the 1943 campaign of the Greater Boston United War Fund, with which the Greater Boston Community Fund is affiliated.

"In such a time all of us must do what we conceive to be our duty," declared Mr. Potter in accepting the appointment from Charles C. Cabot, general campaign chairman. "I consider it my duty and great personal privilege to accept this job of helping to build campaign organizations in the numerous metropolitan communities. I know I can count on everyone for plenty of real help in this task, and I need it!

"Today, as never before in our history, the maintenance and even the very existence of the social service and health institutions in the Greater Boston Area are endangered by the conflict which spans the globe," he said.

Mr. Potter who is a partner in the law firm of Choate, Hall and Stewart of Boston has served with the Special Gifts Committee and the Speakers' Bureau in previous Fund campaigns. He is treasurer of the Family Welfare Society of Boston and chairman of its Metropolitan Service Committee.

Among many other activities Mr. Potter is president of the Chestnut Hill School and trustee of the Episcopal Theological School and Wheelock College. He was graduated from Harvard University in 1924 and Harvard Law School in 1927.

FLOWER NEEDS

To make your garden a lovely lingering spot, you should have a gazing globe that will reflect its colors; a new garden seat of two, and a bird bath. A novel one can be taken indoors in the winter—at least part of it can. The shallow basin comes off and the standard, turned upside down, is a huge pottery vase for chrysanthemums and other large flowers. These come in several colors.

Flower stands and wall brackets for porch or terrace show off the graceful patterns of your plants and will be pretty in the house next winter. Also for the house, or for spring brides, are flower containers and knicknacks. Pottery, glass and metal vases are either conservative or bizarre, tiny ones for your glass window shelves, and enormous ones. A few copper vases are still to be had.

Glass shelves, and odds and ends to put on them, are also to be found in the gift department. New are glass balls about the size of marbles, pale pink, green and yellow, to thrust stems into or just to put in the water where they look like colored bubbles. Attractively packaged, they make pretty gifts.

Now, too, are self-watering flower pots to save you the trouble of watering your plants so often, or insure their lives if you are forgetful. A deep saucer the color of the pot — green or white—contains a wick from which water is poured into the saucer flows up to the roots of the plant in just the quantity it needs. These pots come in several sizes and will probably be made later in other colors.

A plant always answers the gift problem, and at Little Tree Farms in Framingham Centre you will find them in every variety obtainable at this season. See all they have for your garden, whether you are an orchardist, Victory gardener, flower lover, or just the tender of a few plants in a sunny window!

WINCHESTER PUBLIC LIBRARY

Columbus: Rafael Sabatini
Edge of Darkness: William Woods
Frayne of the Lying Y: George B. Rodney.
Gunsmoke Trail: E. B. Mann.
Island Moon: M. L. Robinson.
Islandia: A. T. Wright.
Long Alert: Philip Gibbs.
Man Who Changed His Plea: E. P. Oppenheim.
Moon Is Down: John Steinbeck.
New Day: J. Romains.
New Hope: R. Suckow.
Only One Storm: G. Hicks.
Pursuit of a Parcel: P. Wentworth.
Rich Are Not Proud: M. D. Warren.
Riddle of Ramrod Ridge: Wm. MacDonald.
Tamara: Imperial Russia: I. Skariatina.
Timber: Pacific Coast: R. L. Haig-Brown.
Valiant Dust: M. McKay.
We Stood for Freedom: L. Morley.
Westward the Sun: Brigid Knight.
Who's Calling: H. McCloy.

RED CROSS

Benefit Concert Tonight

Remember that tonight's concert at the High School Hall at 8.30 offers you two privileges which, like the famous bridge partners, are "better than each other!"

First, you will hear some very fine music by an outstanding male chorus, the Mystic Glee Club, assisted by your favorite soloist, John Herrick. Mr. Herrick is an opera singer of note, and is well known on the radio, besides having a very enthusiastic following right here in Winchester.

Second, you will be helping that great organization which exists only to help others, the Red Cross. Throughout the whole world, in emergency or disaster great or small, an appeal to the Red Cross is never made in vain. Let us give it all the aid and support that we possibly can.

An Extra Day for Surgical Dressings

All day Thursdays, as well as all day Tuesdays, and Wednesday evenings, the work on surgical dressings must go on. We have an extra large quota to meet, and we need more and more workers.

The room is on the second floor of the Town Hall and the hours are from 10 to 4. Think it over. Can you help?

WINCHESTER RATIONING BOARD No. 346

The Winchester Rationing Board No. 346 met last Thursday evening at its new quarters, 7 Common street.

The following applications were granted:

Charles N. Eaton, 2 Ridgeway (National Fireworks, West Hanover), 2 passenger retreads.

Charles H. Hodge, 63 Dunster lane (Navy Yard, South Boston), 1 tube.

Frank H. Jury, Jr., 28 Lloyd street (General Electric, Lynn), 2 retreads.

James F. Madden (International Cooperage, Swanton street), 1 retread.

Eleanor Virginia McHugh, 5 Webster street, (General Electric, East Boston), 4 retreads.

Dr. Sanford H. Moses, 15 Dix street (Physian), 1 new tire and 1 retread.

Winchester Brick Co., East street, 2 tubes.

Registration for gasoline rationing took place at the local schools on May 12, 13 and 14.

Notice

It has been learned that there is some confusion regarding the use of Sugar Certificates. For the guidance of the public, it is noted that the first sugar ratoning certificate (No. 1) may be presented to the store keeper at any time after May 5th and on any day until May 16th.

This certificate must be detached in the presence of the store clerk.

NOONAN SCHOOL NEWS

The third grade in the Noonan School invited their parents and friends to an assembly on Friday, May 8th about Mother's Day.

Shirley Roberts was the announcer and she spoke about the origin of Mother's Day.

A group of children sang two songs about Mother's Day. This was followed by a dramatization of the poem "Which Loved Mother Best?"

Characters

Mother ..... Betty McHugh
Children
Helen ..... Helen Hogan
Eva ..... Virginia Fretten
Alice ..... Sarah Flaherty
Peter ..... Joseph Callahan
Jack ..... Francis Mooney
Teddy ..... Theodore Lincoln

A picture to illustrate the poem, "Only One Mother" was painted in the art periods and used in the play.

The following children took part in fundamental rhythms:

Thomoe McElhinney	Helen Hogan
Robert O'Brien	Daniel Rosa
Joseph DiZio	David Dalton
George Stevenson	Robert Taylor
Thomas McDonough	Pauline Cesari
Barbara Fitzpatrick	Barbara Page
Billie Walden	Theodore Lincoln
Betty McHugh	Virginia Fretten
Joseph Callahan	John Kelley
Francis Mooney	Sarah Flaherty
Shirley Roberts	

BUILDING PERMITS GRANTED

The Building Commissioner has issued permits to erect and alter buildings on the property owned by the following for week ending, Thursday, May 7:

Winchester Co-operative Bank, Winchester, alterations to dwelling 42 Brookside avenue.

Reshingle at 8 Lagrange street, 4 Wolcott road, 11 Stratford road.

Repair dwelling at 15 Clematis street.

CONTAGIOUS DISEASES

The following list of Contagious Diseases was reported to the Board of Health for week ending Thursday, May 7:

Chicken Pox	4
Scarlet Fever	1
Dog Bite	7
German Measles	6
Measles	22

Roger M. Burgoyne, M. D., Agent

STAMPS. Foreign and United States, for collections. Single stamps and sets. At the Star Office.

Bates List Finders, that popular telephone index. $1. on sale at Wilson the Stationer.

Potted Plants and Cut Flowers
EVERGREENS FOR CEMETERY LOTS and HOME GROUNDS
Plant Now
Annuals, Perennials — Flowering Shrubs, Fruit Trees
TOMATO PLANTS TRANSPLANTED (dozen or hundred)
LAWN SEED, Good Quality
RANDALL'S NURSERIES
30 South Street, Reading End of Washington Street

MORTGAGE INTEREST - TAXES
Why not use the difference saved from your present interest rate and a 4½% mortgage toward paying your taxes. ½% or 1% yearly is worth saving over a period of 15 or 20 years. Must be single homes not over ten years. No commission fee.
Call or write Dept. L—Henry W. Savage, Inc., representing the Phoenix Mutual Life Insurance Company, 1297 Beacon Street, Brookline, Mass.—Aspinwall 1504.

Play GOLF at Woburn Country Club
GREEN FEES
50c Mornings—18 holes—(except Sundays and Holidays)
50c Afternoons—9 holes
(except Saturdays, Sundays and Holidays)
$1.00 Afternoons
Sunday and Holiday Mornings; 18 holes
PHIL FRIEL PROFESSIONAL LESSONS - $1.00
TEL. WOBURN 1644
For membership particulars address
F. J. CROCKER 323 MAIN ST. WOBURN
PHONE WOBURN 0334

PARTICULAR CLEANSING FOR THE DISCRIMINATING
INSURED COLD STORAGE
2% of Your Valuation
FUR COATS—Blown air cleaned and stored $2.00
Up to $100 Valuation
ALL CLOTH COATS UP TO $50 VALUATION
CLOTH COATS—Fur trimmed, cleansed and stored $2.00
CLOTH COATS—2 or 3 piece suits, etc. $1.75
Cleansed and Stored
CLOTH COATS, SUITS, FUR PIECES (Stored Only) .. $1.25
All Garments are Stored in the Most Modern and Best Protected Cold Storage Vault in Boston.
FITZGERALD CLEANSERS
959 MAIN STREET, WINCHESTER WIN. 2350
CLEANSING TAILORING COLD STORAGE
RETURN A HANGER FOR A HANGER

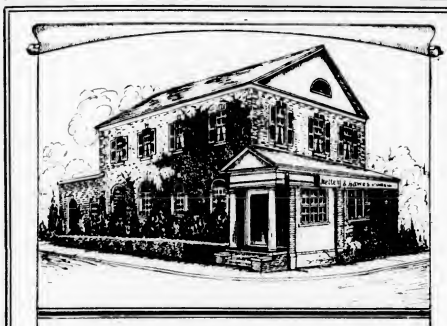

KELLEY & HAWES
FUNERAL SERVICE
VINE AND ELMWOOD AVE.
WINCHESTER MASS.
Winchester 0035
Malcolm D. Bennett, *Director*

Gas — A VITAL NEED TO AMERICAN DEFENSE

SAVE WITH Gas QUICK • CLEAN THRIFTY
GAS THE "ALL-AMERICAN"
Essential to our free American way of life, the All-American service of gas continues to expand and multiply. In war industries, gas hardens metals for implements of war. Our armed forces, too, use gas for warming cantonments, water heating, refrigeration and cooking. And, all the while, gas serves and saves in millions of American homes, where you, by keeping your gas burners clean, properly adjusted and turned off when not actually needed, can help us to continue this all-out All-American gas service for Victory.
Arlington Gas Light Co.
522 Main St., Winchester Tel. Win. 0142
FOR VICTORY • BUY UNITED STATES WAR SAVINGS BONDS NOW

Now Is the time to have your Radio Checked Up
NEW RADIOS, TUBES and PARTS WILL BE HARD TO GET
FOR EXPERT RADIO SERVICE CALL WIN. 2280
Park Radio Co.
618 MAIN STREET WINCHESTER

RUGS
Fine Oriental Carpets
REPAIRING — WASHING A SPECIALTY
Sales and Show Room at 14 Lochwan Street
Boodakian, Koko
— 30 Years' Experience —
14 LOCHWAN STREET WINCHESTER, MASS.
TEL. WIN. 2213 d26-tf

A dime out of every dollar we earn
IS OUR QUOTA for VICTORY with U.S. WAR BONDS

MAKE EVERY PAY DAY WAR BOND DAY
STOP SPENDING—SAVE DOLLARS

Telephones rationed too?

NOT RATIONED, exactly, but the new order of the War Production Board may result in some restriction of telephone service.

Neither the War Production Board nor the Telephone Company wants to restrict telephone service, but telephone plant requires rubber, copper, lead, zinc, tin, aluminum, and other metals. These days, every pound of copper and every ton of steel available is being diverted to the war job.

Copper, for example, goes into the wiring system of every bomber, fighter plane, cruiser, destroyer, submarine. It also goes into shells and cartridges. It is more useful there, to you and to the Country, than it would be in telephone cables for any but the most essential needs. These essential needs, including those of the Army and Navy, of war industries and of Civilian Defense, of Public Health and Safety, are being fully met and will continue to be.

How will it affect you? Perhaps not at all, perhaps to a great extent. Extension telephones, for example, can no longer be installed except in a few essential cases. If you move, you may not be able to have telephone service or, if service is available, it may be on a line shared with neighbors.

So, if you learn through our local Business Office that it is impossible to give you the service you want, we hope you will know that our regrets are sincere, and that every pound of copper saved will help speed Victory.

While telephone service may not be available to all who want it, that is something that neither the Government nor the Telephone Company can help. Your co-operation with us and with your neighbors will help to keep service available to as many people as possible.

NEW ENGLAND TELEPHONE & TELEGRAPH CO.

Photo mailers at Wilson the Stationers.

Spring cleaning time—shelf paper 14 in. and 20 in. rolls at Wilson the Stationers, Star Building. mh20-tf

Large Spiral notebooks to jot down your Defense notes in, at Wilson the Stationers, Star Building.

UNIVERSITY
HARVARD SQ. KIR. 1560

with WALTER PIDGEON MAUREEN O'HARA
"HOW GREEN WAS MY VALLEY"

Laraine Day and Barry Nelson in
"A YANK ON THE BURMA ROAD"

CHILDREN'S MOVIE
Sat., May 16 at 10 a .m.
WILD BILL HICKOK RIDES
MICKEY MOUSE
OUR GANG COMEDY

SUN.-MON., TUES., MAY 17-18-19
HENRY FONDA and OLIVIA deHAVILLAND in
"THE MALE ANIMAL"

Constance Bennett and Bruce Cabot
WILD BILL HICKOK RIDES

WED.—REVIEW DAY—MAY 20
KATHERINE HEPBURN and CARY GRANT
"THE PHILADELPHIA STORY"

Constance Bennett and Pat O'Brien
ESCAPE TO GLORY

THURS.-FRI.- SAT. MAY 21-22-23

The producer of "Pygmalion" presents GEORGE BERNARD SHAW'S
Major Barbara
starring WENDY HILLER
co-starring REX HARRISON and ROBERT MORLEY
introducing ROBERT NEWTON
produced and directed by GABRIEL PASCAL
Released thru UNITED ARTISTS

Jane Frazee and Robert Paige
ALMOST MARRIED
Continuous daily from 1:30

Wakefield
Weekday Matinee at 2, 22c
Sunday Matinee at 3
Evenings at 7:45, 35c
Crystal 0412-W Tax Inc.

Now Playing
GRANT TAYLOR in
"40,000 HORSEMEN"

Jane Withers and William Tracy in
"Young America"

Sunday and Monday, May 17, 18
JOHN BOLES and MONA BARRIE in
"ROAD TO HAPPINESS"

Chester Morris and John Hubbard in
"Canal Zone"

Tuesday and Wednesday, May 19, 20
KAY KYSER, JOHN BARRYMORE
"PLAYMATES"

Freddie Bartholomew, Jimmy Lydon
"Cadets on Parade"

Thurs., Fri., Sat., May 21, 22, 23
RODDY McDOWELL and WALTER PIDGEON in
"HOW GREEN WAS MY VALLEY"

Baby Sandy and The Merry Macs in
"Melody Lane"

Coming Sun., Mon., Tues., May 24, 25, 26—Marlene Dietrich in "Lady in Willing" and Richard Arlen in "Torpeda Boat."

See What's Coming — "The Fleet's In," "Valley of the Sun," "Joan of Paris," "Roxie Hart," "Male Animal."

MEDFORD THEATRE
MEDFORD SQUARE
Matinee 1:45 Evening 6:45

Now Playing
"PLAYMATES"
NORTH TO THE KLONDIKE
Uncle Ned's Varieties
EVERY SATURDAY NITE

Sunday, Monday, Tuesday
WALTER PIDGEON, MAUREEN O'HARA in
"HOW GREEN WAS MY VALLEY"

RICHARD ARLEN, JEAN PARKER in
"TORPEDO BOAT"

Wednesday and Thursday
FRED MACMURRAY and ARLINE JUDGE in
"LADY IS WILLING"

JOHN HOWARD in the
"MAN WHO RETURNED TO LIFE"

Fri., Sat., May 22, 23
"A GENTLEMAN AT HEART"
and
"YOUNG AMERICA"

STRAND
WOBURN
Woburn 0096
Mat. at 2 P. M. Eve at 7 Cont.
Continuous Saturday, Sunday and Holidays

NOW—Ends Saturday, May 16
ACADEMY AWARD WINNER!

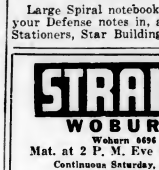

with Walter PIDGEON, Maureen O'HARA, Anna LEE, Donald CRISP

—and—
"Torpedo Boat"
Richard Arlen and Jean Parker
Sunday and Monday, May 17, 18
GHOST OF FRANKENSTEIN
LON CHANEY and BELA LUGOSI
—also—
"Gentleman at Heart"
Carole Landis and Cesar Romero
Tuesday and Wednesday, May 19, 20
"GENTLEMAN AFTER DARK"
MIRIAM HOPKINS and BRIAN DONLEVY
—plus—
"Born to Sing"
Virginia Weidler and Ray McDonald
Blue Orchid China Tuesday, Wednesday

WINCHESTER THEATRE
PHONE WINCHESTER 2500
Mat. 2:00 — Eve. 6:30 Continuous
Matinee 15c-25c — Evening 20c-39c
Sunday Continuous 2 to 11 p. m.
AIR CONDITIONED

Now Through Saturday
"Tarzan's Secret Treasure"
JOHNNY WEISMULLER and MAUREEN O'SULLIVAN
"Look Who's Laughing"
Edgar Bergen and Charlie McCarthy
Fibber McGee and Molly

Sunday through Wednesday
"Remember the Day"
CLAUDETTE COLBERT and JOHN PAYNE in
"Paris Calling"
Elizabeth Bergner, Randolph Scott

Thurs., Fri., Sat., May 21, 22, 23
"Corsican Brothers"
DOUGLAS FAIRBANKS and RUTH WARRICK
"What's Cookin' "
Andrews Sisters
Plus: MARCH OF TIME

Coming Attractions Song of the Islands, Ride 'Em Cowboy, How Green Was My Valley, Johnny Eager

Stoneham THEATRE
Telephone Stoneham 0092
Mat. 1:45. Eves. 6:30 or 6:45
Continuous Till 11 p. m.

Program Fri., Sat., May 15, 16

SPENCER TRACY KATHARINE HEPBURN
WOMAN OF THE YEAR
A GEORGE STEVENS PRODUCTION with Fay BAINTER Reginald OWEN

—Second Big Hit—
Gene Autry in
"HOME IN WYOMIN' "

Sun., Mon., Tues., May 17, 18 19

The Tops in Fun for '42!

RKO RADIO Picture with JOHN BARRYMORE • LUPE VELEZ • JIMMY SIMMS
May Robson • Patsy Kelly • Peter Lind Hayes
and Kay Kyser's Band featuring Harry Babbitt, Ish Kabibble, Sully Mason • Produced and Directed by David Butler.

—second outstanding hit—
Cesar Romero, Carole Landis and Milton Berle in
"A GENTLEMAN AT HEART"

LADIES—Bolero Dinnerware free to you Mon. and Tues. afternoon and eve. with an evening admission.

Big Review Day, Wednesday, May 20
JAMES CAGNEY, ANN SHERIDAN
"CITY FOR CONQUEST"
—Second Smash Hit—
Constance Bennett and Roland Young
"TOPPER TAKES A TRIP"

Only One Complete Show Wed. Eve., Starting at 7:45. Doors open at 7:15.

Coming for 3 Days
Thurs., Fri., Sat., May 14, 15, 16
"HOW GREEN WAS MY VALLEY"
—and—
"THE PERFECT SNOB"

MOVIE CLOCK

STONEHAM THEATRE

Friday and Saturday. Home in Wyomin', 2:05, 6:45, 10:09; Woman of the Year, 3:12, 8:15.

Sunday. A Gentleman at Heart, 2:20, 5:23, 8:26; Playmates, 3:27, 6:30, 9:33.

Monday and Tuesday. A Gentleman at Heart, 2:05, 6:45, 9:51; Playmates, 3:12, 8:15.

Wednesday. Topper Takes a Trip, 2:05, 8:05; City for Conquest, 3:30, 9:30.

Thursday, Friday, Saturday. The Perfect Snob, 2:05, 6:45, 10:13; How Green Was My Valley, 3:07, 8:15.

STRAND THEATRE, WOBURN

Today. How Green Was My Valley, 3:17, 8:27; Torpedo Boat, 2, 7, 10:25.

Saturday. How Green Was My Valley, 2:16, 5:42, 9.

Sunday. Ghost of Frankenstein, 2:07, 4:42, 7:14, 9:50; Gentleman at Heart, 3:30, 6:08, 8:40.

Monday. Ghost of Frankenstein, 3:30, 7, 9:39; Gentleman at Heart, 2:10, 8:26.

Tuesday and Wednesday. Gentleman After Dark, 3:30, 7, 9:56; Born to Sing, 2, 8:33.

UNIVERSITY THEATRE CAMBRIDGE

Now through Saturday. How Green Was My Valley, 2:30, 6:55, 9:15; A Yank on the Burma Road, 1:30, 4:45, 8:10.

Sunday, Monday, Tuesday. The Male Animal, 2:45, 6:10, 9:35; Wild Bill Hickock, 1:30, 4:45, 8:10.

Wednesday, May 20. The Philadelphia Story, 2:40, 6:05, 9:30; Escape to Glory, 1:30, 4:50, 8:15.

Thursday, Friday, Saturday, May 21, 22, 23. Major Barbara, 2:30, 5:45, 9:15; Almost Married, 1:30, 4:45, 8:10.

STRAND THEATRE, MALDEN

Friday to Wednesday, May 15-20. Hellzapoppin', 3:30, 9:20; Jan of Paris, 1:55 7:30.

Saturday and Sunday, May 16-17. Hellzapoppin', 2:15, 6:25, 9:35; Joan of Paris, 1:45, 4:55, 8:05.

WAKEFIELD THEATRE

Friday and Saturday. 40,000 Horsemen, 3:10, 9:25; Young America, 2:07, 7:52.

Sunday, Road to Happiness, 4:30, 9:20; Canal Zone, 3:06, 7:51.

Monday, Road to Happiness, 3:30, 9:20; Canal Zone, 2:06, 7:51.

Tuesday and Wednesday. Playmates, 3:15, 9; Cadets on Parade, 2:08, 7:53.

Thursday, Friday, Saturday. How Green Was My Valley, 3:10, 8:50; Melody Lane, 2:09, 7:54.

WINCHESTER THEATRE

Now Through Saturday. Tarzan's Secret Treasure, 3:43, 8:03; Look Who's Laughing, 2:14, 6:30, 9:33.

Sunday. Remember the Day, 2:28, 5:53, 9:18; Paris Calling, 3:59, 7:24.

Monday, Tuesday, Wednesday. Remember the day, 4, 6:30, 9:55; Paris Calling, 2:14, 8:09.

Thursday, Friday and Saturday, Corsican Brothers, 3:45, 8:15; What's Cookin', 2:16, 6:40, 10:15.

Case No. 5366
THE COMMONWEALTH OF MASSACHUSETTS
Land Court

(SEAL.) In Equity

To Gaspare Russo and Vita M. Russo, of Winchester, in the County of Middlesex and said Commonwealth; Caterina Russo, of Chelsea, in the County of Suffolk and said Commonwealth; and all whom it may concern.

Winchester Savings Bank, a duly existing corporation, having an usual place of business in said Winchester, has filed with said court a bill in equity for authority to exercise the power of sale contained in a mortgage of real estate situated in said Winchester, now numbered 24-26 Kirk Street, given by Vita M. Russo and Maria N. Palumbo to the plaintiff, dated August 25, 1924, recorded with Middlesex County South District Registry of Deeds, Book 5270, Page 185.

If you are entitled to the benefits of the Soldiers' and Sailors' Civil Relief Act of 1940 and you object to the foreclosure of said mortgage, you or your attorney should file a written appearance and answer in said court at Boston on or before the fifteenth day of June 1942, or you may be forever barred from claiming that a foreclosure sale made under such authority is invalid under said act.

WITNESS: JOHN C. FENTON, Esquire, Judge of said Court this eighth day of May, 1942.

CHARLES A. SOUTHWORTH, Recorder.

MORTGAGEE'S SALE OF REAL ESTATE

By virtue and in execution of the power of sale contained in a certain mortgage deed given by Winifred M. Gustin and Winifred M. Gustin, his wife, in her own right, to Winchester Co-operative Bank, dated May 28, 1941, recorded with Middlesex South District Deeds, Book 6499, Page 495, for breach of the conditions of said mortgage and for the purpose of foreclosing the same will be sold at public auction on the premises hereinafter described on Tuesday, May 26, 1942, at nine o'clock in the forenoon, all and singular the premises conveyed by said mortgage deed and therein substantially described as follows: "A certain parcel of land with the buildings and improvements thereon, including all furnaces, heaters, ranges, mantels, gas and electric light fixtures, and all other fixtures of whatever kind or nature contained or hereinafter installed in said buildings, situated in Winchester, Middlesex County, being bounded and described as follows: Northeasterly by Webster Street, fifty-three (53) feet; Northwesterly by land formerly of Joseph Shattuck, now or late of George R. Brine, one hundred twenty-three and 5/10 (123.5) feet; Southwesterly by land formerly of Caroline A. Payne, now or late of Greenlaw, thirty (30) feet; Northwesterly again by land now or late of said Greenlaw, forty-six (46) feet; Southwesterly again by land now or formerly of Wells, twenty-four and 8/10 (24.8) feet; and Southwesterly by land formerly of said Payne, now or late of Gates, one hundred sixty (160) feet more or less. Containing 7521 square feet more or less. For further description reference may be had to Plan of Webster Street, Winchester, dated August 1896, C. M. Thompson, C. E., recorded with Middlesex South District Deeds, Plan Book 169, Plan 3. Hereby conveying the same premises conveyed to the said Winifred M. Gustin by Winchester Co-operative Bank by Deed dated May 26, 1941, duly recorded with said Deeds." The said premises will be sold subject to all unpaid taxes, tax titles, assessments or other municipal liens. $200 in cash will be required to be paid at the time of the sale and the balance to be paid within ten (10) days from the date of the sale at Room 5, 13 Church Street, Winchester, Mass. Other particulars made known at the time of the sale. Winchester Co-operative Bank, by Ernest R. Eustis, Treasurer. Mortgagee and present holder. For further infomation apply to Winchester Co-operative Bank, Winchester, Mass. my1-3t

CAPITOL
Tel. ARL. 4340—Free Parking
Now Playing Through Saturday
"TO BE OR NOT TO BE"
"CASTLE IN THE DESERT"

Sun.-Tues. May 17-19
Lon Chaney, Jr., Sir Cedric Hardwicke
"THE GHOST OF FRANKENSTEIN"
Kay Kyser and John Barrymore
"Playmates"

Wed.-Sat. May 20-23
Roddy McDowell and Walter Pidgeon
"HOW GREEN WAS MY VALLEY"
William Tracy and Elyse Knox
"Tanks A Million"

WINCHESTER SAVINGS BANK

At the annual meeting of the Corporators of the Winchester Savings Bank held April 22, 1942, the following were elected Officers and Trustees and having taken the oath of office their names are published in accordance with the requirements of the Statutes:

President
H. Wadsworth Hight
Vice Presidents
Samuel S. Symmes Nelson H. Seelye
James F. Dwinell
Clerk
Nelson H. Seelye
Trustee for One Year
Paul F. Avery
Trustees for Three Years
James S. Allen Charles H. Main
Erastus B. Badger Francis E. Smith
Lafayette R. Chamberlin Frederic S. Snyder
Carl F. Woods
Attest:
Nelson H. Seelye, Clerk

Other Trustees

Term Expires 1943	Term Expires 1944
Norman L. Cushman	James F. Dwinell
Charles T. Main	H. Wadsworth Hight
Frank W. Reynolds	Edward H. Kenerson
Nelson H. Seelye	Lewis Parkhurst
Robert M. Stone	William E. Priest
Joseph W. Worthen	Harry C. Sanborn
	Samuel S. Symmes

The following named constitute the Board of Investment:
H. Wadsworth Hight Edward H. Kenerson
James F. Dwinell Francis E. Smith
Samuel S. Symmes
Treasurer
William E. Priest
Assistant Treasurer
Ralph W. Hutch

Corporators of the Winchester Savings Bank:

James S. Allen	John H. Joy
Paul F. Avery	Edward H. Kenerson
Erastus B. Badger	Charles H. Main
Edward R. Bigelow	Charles T. Main
John W. Bolman	Curtis W. Nash
Carlisle W. Burton	John E. Pare
Kingman P. Cass	Lewis Parkhurst
Lafayette R. Chamberlin	William E. Priest
James H. Cleaves	Frank W. Reynolds
Albert K. Comins	Harry C. Sanborn
Frank E. Crawford	Nelson H. Seelye
Norman L. Cushman	Francis E. Smith
James F. Dwinell	Frederic S. Snyder
James F. Dwinell, Jr.	Robert M. Stone
Frederick S. Emery	Samuel S. Symmes
Harold S. Fuller	Carl F. Woods
Alfred S. Higgins	Raymond F. Wilkins
H. Wadsworth Hight	Joseph W. Worthen
Freeland E. Hovey	Howard H. P. Wright

May 15, 1942

KHABAROVSK, WHERE UNITED STATES FLYERS GROUNDED IS EXPANDING FRONTIER SETTLEMENT

Khabarovsk, leading industrial city of the Siberian area in which Soviet authorities announced the forced landing of a United States war plane, is one of the expanding industrial centers of Russia's Far East, says a National Geographic Society bulletin.

As the chief settlement of Khabarovsk Territory — a huge inland region north and notheast of Manchukuo — the city has grown with the systematic, modern development of the area's rich natural resources. Its booming frontier activities, which have brought about a population increase from some 43,000 in 1926 to nearly 200,000, recall the atmosphere of the pioneer days of the American West.

Easy Reach of Japan

Khabarovsk rises on a 300-foot cliff on the Amur River that flows along much of the Manchukuoan - Soviet border. It is a little less than a thousand air miles northwest of Tokyo and about 430 miles northeast of the Soviet naval base and supply port of Vladivostok. Only 300 miles east, in a direct line across the Soviet Maritime Provinces and the Sea of Japan, lies the central portion of Karafuto, Japan's half of the jointly-held island of Sakhalin.

Khabarovsk is particularly significant for its river, rail, and air facilities. Situated at the junction of the Amur and Ussuri Rivers, with a modern airfield, it is also a station on the Soviet rail lifeline that extends from Vladivostok to Moscow. Since the completion of the Vladivostok trunkline, several branches of the main route either have been completed or are under construction in the vicinity, looking toward eventual links between Khabarovsk and certain ports and centers of Far Eastern trade.

COMMONWEALTH OF MASSACHUSETTS
MIDDLESEX, SS. PROBATE COURT

To all persons interested in the estate of George Harrington late of Winchester in said County, deceased.

The executor of the will of said deceased has presented to said Court for allowance its first account.

If you desire to object thereto you or your attorney should file a written appearance in said Court at Cambridge before ten o'clock in the forenoon on the second day of June 1942, the return day of this citation.

Witness, JOHN C. LEGGAT, Esquire, First Judge of said Court, this seventh day of May in the year one thousand nine hundred and forty-two.

LORING P. JORDAN, Register.
my15-3t

NOTICE OF LOST PASS BOOK

In compliance with the requirements of Chapter 167, Section 20, of the General Laws and Acts in amendment thereof or supplementary thereto, notice is hereby given of the loss of Pass Book No. 20121 & 22411 issued by the Winchester Savings Bank, and that written application has been made to said bank for the payment of the amount of the deposit represented by said book or for the issuance of duplicate book therefor.

WINCHESTER SAVINGS BANK,
By William E. Priest, Treasurer
my1-3t

NOTICE

United States District Court
District of Massachusetts

Boston, May 1, 1942.

Pursuant to the Rules of the District Court of the United States, for the District of Massachusetts, notice is hereby given that Eugene M. Clennon of Winchester in said district, has applied for admission as an Attorney and Counsellor of such District Court.

JAMES S. ALLEN, Clerk,
by Helen I. Tweedy, Deputy Clerk.
my8-3t

COMMONWEALTH OF MASSACHUSETTS
MIDDLESEX, SS. PROBATE COURT

To all persons interested in the trust estate under the will of Jacob F. Hodge late of Winchester in said County, deceased, for the benefit of Myrtle L. Hodge and others.

The trustees of said estate have presented to said Court for allowance their fifth to eighth accounts, inclusive.

If you desire to object thereto you or your attorney should file a written appearance in said Court at Cambridge before ten o'clock in the forenoon on the twenty-first day of May 1942, the return day of his citation.

Witness, JOHN C. LEGGAT, Esquire, First Judge of said Court, this twenty-fifth day of April in the year one thousand nine hundred and forty-two.

LORING P. JORDAN, Register
my1-3t

GRANADA THEATRE, MALDEN
FOR INFORMATION ALL THEATRES CALL MALDEN 7654

Now Playing — Thursday to Wednesday — Seven Days
DOROTHY LAMOUR, WILLIAM HOLDEN, EDDIE BRACKEN, BETTY HUTTON, JIMMY DORSEY and BAND in
"THE FLEET'S IN"
LARAINE DAY and BARRY NELSON in
"A YANK ON BURMA ROAD"

MYSTIC
Now Playing Thurs. to Wed.—7 Days
HENRY FONDA, OLIVIA DE HAVILLAND, JACK CARSON and JOAN LESLIE in
"MALE ANIMAL"

Bruce Cabot, Constance Bennett and Warren William in
WILD BILL HICKOK RIDES

STRAND
Now Playing Thurs. to Wed.—7 Days
OLSEN and JOHNSON, MARTHA RAYE, HUGH HERBERT, MISCHA AUER, JANE FRAZEE and ROBERT PAIGE
In the Comedy Riot
"HELLZAPOPPIN"

Thomas Mitchell, Michele Morgan and Laird Cregar in
"JOAN OF PARIS"

WANTED WANTED WANTED
by
UNCLE SAMBO

950 MEN, WOMEN AND CHILDREN AT THE WINCHESTER HIGH SCHOOL AUDITORIUM, FRIDAY EVENING, MAY 22, at 8.00 P. M. EACH PERSON WHO BRINGS 50c WILL RECEIVE A WHOLE EVENING OF UNEXCELLED ENTERTAINMENT BY UNCLE SAMbo and HIS BLACKFACE MINSTREL TROUPE. PROCEEDS TO AID IN FURTHERING THE ACTIVITIES OF TROOP 10 and PACK 9, BOY SCOUTS OF AMERICA.

The Town Line, Inc.
AT THE WINCHESTER - WOBURN LINE
Offers The BEST In
Seafood, Chicken, Steak
5 MAIN STREET, WOBURN TEL. 2269
a5-tf

CORREGIDOR STILL HALTS JAPANESE USE OF MANILA BAY

Corregidor, long called by neighboring Filipinos the "home of the big guns," is a green clad rock covering an area of only about two square miles says the National Geographic Society. Its prewar population, reported vastly swollen since the fall of Manila, was estimated at about 8000 people, including many civilian workers.

Lying off center in the 11-mile-wide gateway to Manila Bay, the island is much nearer Bataan Peninsula, a little over two miles to the north, than to the Cavite coast on the south.

Shaped Like Tadpole

Tadpole shaped, with its broad, rounded head facing the China Sea—the island rises in the western portion to a height of nearly 600 feet. From the lower-lying tail-like strip of land narrowing toward the bay, a reef curves almose within touching distance of Caballo, another high and fortified, but smaller island, in the mouth of Manila Bay.

About four miles southeast of Caballo is El Fraile, a second gun-studded outpost of United States forces. This island, one of the most picturesque posts of military assignment is known as the "stone battleship" because of its striking resemblance, through carved masts and turrets, to a real seagoing man-of-war. Still a third rock islet among Unites States sub-entries on the Bay route, is Carabao, although this position, less than one mile offshore is considered to vulnerable to be valuable.

In peacetime, vessels were not allowed to come within a mile of these fortified islands. Corregidor's searchlights pierced the dark nightly for any craft that might try to get by it, while legitimate commercial ships were permitted to sail into the Bay only through definite channels and under sharp surveillance.

Corregidor often has been referred to as the United States' most powerful coast defense position. As an outlying fortress, it is generally compared with Britain's Gibraltar because of its rocky character and intricate defense system, involving the use of concealed gun emplacements and stored supplies of food, water, and arms buried underground in stone-hewn tunnels and galleries.

Although Gibralter is much larger and higher, towering to a peak of nearly 1400 feet, Corregidor holds one significant advantage as a besieged fortress in the matter of available water supplies from natural springs. Luxuriant, tropical vegetation, too, furnishes handy cover for Corregidor men and arms to be hidden from enemy eyes. For any attempted landings, the island presents somewhat difficult terrain ,especially in the mountainous west, where steep coasts in many places dip sharply toward the sea.

In addition to the military defenses installed at Corregidor since the United States' defeat of the Spanish fleet in the famous battle of Manila, the authorities have established there a number of improvements for the comfort and recreation of peacetime forces stationed on the island. These included swimming pools, golf courses, tennis courts, and baseball grounds; hedge-lined walks, bride paths, hiking trails,—and movies.

The concrete barracks for enlisted men at Corregidor were at one time said to be the longest and most completely unified of the kind found anywhere in the world.

Bates List Finders, that popular telephone index. $1. on sale at Wilson the Stationer.

WINCHESTER

OVERLOOKING LAKE

Ideal location for summer and winter sports. Seven room single with extra first floor lavatory. Four bedrooms. Large screened porch like ship's deck for summer living. Oil. Garage. Owner transferred. Price $8400.

FESSENDEN

3 COMMON STREET WIN. 2195 - 0981

THE INVISIBLE HAND

may make you its next victim. It is the sinister hand of the expert forger. Protect your bank account with a Depositor's Check Forgery Policy. For details call or write

Walter H. Wilcox - Inc.
Insurance

WINCHESTER 1860 Tanners Bank Building WOBURN 0333-0334

FOR SALE

HIGHLAND AVENUE SECTION

Modern 8 room house, 4 bedrooms, tile bath, sun porch, 1-car garage, oil, hot water heat, large lot.

SHOWN BY APPOINTMENT

Phone Winchester 2275

WINCHESTER'S
Junk Dealer
HIGHEST PRICES PAID
Call ED. MURPHY
TEL. WIN. 0107-M 18 CLARK ST.

NEWSY PARAGRAPHS

Fuel oil, metered service. Reliable service, contract protection. Buy Winchester. Fitzgerald Fuel Co. Win. 1019. d27tf

Miss Sylvia Robinson of this town as secretary of the sophomore class at Jackson College was one of the class officers serving this morning at the traditional Dean's Breakfast, held for the 70 members of the graduating class at the home of Dean Edith L. Bush as the opening event of Class Day for the seniors. Miss Robinson is the daughter of Comdr. and Mrs. Elmer B. Robinson of Highland avenue.

You will need fuel for your home next winter. Make sure you will have it . . . and save money! Get your New England Coke Contract NOW. J. F. Winn Co. Tel. Win. 0108.

Mr. and Mrs. Francis A. Barrett of Yale street were recent luncheon guests of President and Mrs. Karl T. Compton of the Massachusetts Institute of Technology in connecton with Commencement Day exercises, and assisted in receiving members of the faculty and their wives, and graduates and their families at a tea dance on the same afternoon. Mr. Barret is president-elect of the Alumni Association of the Institute. He is the third Winchester resident to be thus honored in recent years, former presidents having included Harold B. Richmond of Swan road and Henry E. Worcester of Church street.

A New England Coke Contract offers you these three advantages: 1. A LOWER PRICE if you take delivery now. 2. REGULAR DELIVERIES ALL NEXT WINTER. 3. GUARANTEED SAVINGS on reorders of two tons or more. Parker and Lane Co. Win. 0162.

Robert H. Sibley, assistant purchasing agent of W. F. Schrafft and Sons Corp., and former president of the New England Purchasing Agents Association, was elected to the board of directors of the National Association of Purchasing Agents, with which the New England group is affiliated, on May 11 in Boston.

Mr. Herbert Hancock, Editor and Publisher of the Chelsea Record, also past president of the Massachusetts Press Association is at the Winchester Hospital, recovering from a recent operation.

Mr. and Mrs. Reginald Bradlee are opening their summer home at Brier Neck, Gloucester, this week.

Mr. and Mrs. Harry A. Goddard have opened their summer home at Manomet.

Miss Flora A. Jepson, a former teacher in the local schools is opening her summer home at Moultonboro, N. H., the first of the week.

Mr. A. A. Reed is leaving this week for his summer home in Limington, Me.

Leslie M. Curtis, son of Mr. and Mrs. Gerald D. Curtis of Oneida road, arrived home Monday from Norwich University where he is now a sophomore. He has been promoted to the rank of Corporal and is a member of the Sigma Phi Epsilon fraternity.

NEWSY PARAGRAPHS

Ever use a taxi? Call M. Queenin, tel. 1673. ej28tf

Philip P. Wadsworth, secretary, represented the Winchester Community Chest at an informal dinner at the Faculty Club, Cambridge, Tuesday evening, May 12, attended by leaders of the 12 community chest members of the Greater Boston Community Fund. Representatives were also presented from Arlington, Belmont, Cambridge, Dedham, Ilingham, Lexington, Medford, Needham, Newton, Watertown, and Wellesley

How paint keeps your home always in style and protected. A brief digest of the advantages of painted homes with color-styling suggestions and other interesting information. The Old Painter, Carl Larson, Tel. Win. 1690. ap3-tf

Royce H. Randlett of this town, son of Mrs. John Beech Nichols of Church street, has been graduated from the Midshipmen's Training School on board the U. S. S. Prairie State in New York, and has been commissioned ensign in the U. S. Naval Reserve. Ensign Randlett, a former Winchester High football player, is a graduate of Dartmouth.

"FOR NATIONAL DEFENSE! FOR HOME DEFENSE! HOARD COAL SAYS UNCLE SAM!" Order your coal today from Parker and Lane Co. Tel. Win. 0162.

Mrs. Alexander Samoiloff and Mrs. Pitirim Sorokin, both of Winchester, were members of the committee in charge of arrangements for the concert given Tuesday evening by the Tanglewood Quartet, assisted by the noted pianist, Jesus Maria Sanroma, at the Boston home of Mrs. Alvan T. Fuller for the Russian War Relief. Dr. Serge Koussevitsky, distinguished conductor of the Boston Symphony Orchestra, was among the guests.

NEXT WINTER. Don't wish you had plenty of Coal in your home. Protect yorself now. Order today. J. F. Winn Co. Tel. Win. 0108.

Mr. and Mrs. Edwin H. C. Thompson of this town heard Tuesday from their son, Clement R. Thompson, who is chief radio onerator in the 23rd Signal Battalion. The message came from Greenland and is the first the Thompsons have had from their son in five weeks.

Thomas Quigley, Jr., suddenly stricken over the week-end by a serious illness, is reported as improving satisfactorily.

Mr. A. Miles Holbrook is now back at his Common street office and is rapidly recovering from a serious fall received several weeks ago.

The Fire Department was called at 8.06 Saturday evening by an alarm from Box 27 for a slight fire in the kitchen of the home of Mr. Kenneth Moffatt, 17 Ridgefield road.

Monday morning at 10.54 the Fire Department was called to put out a grass fire on Arlington street near the home of Mr. William F. Morton.

Troop 2 of the Junior Catholic Daughters will hold a whist and bridge party Friday, May 5 at 8 in Lyceum Hall. All are invited.

Mrs. Alfred Sweet of Chesterford road and Mrs. Harry Nichols of Hillcrest parkway motored last week-end to Fort Dix in New Jersey to visit Mrs. Sweet's son, Lieut. William B. Brown who is stationed there.

Miss Mary Linnane, secretary in the local law office of Associate Justice Curtis W. Nash returned this week from a week's motor trip through Pennsylvania.

Summer Underwear - Yes
Mens Slacks and Sport Shirts
Boys Shorts and Slack Suits
Swim Tights and Sweat Shirts
Middy Hats and Base Ball Caps
Franklin E. Barnes Co.
Open Wednesday Afternoons Tel. Win. 0272

FOR SALE

West Side 8 rooms, 2 baths, near schools and transportation. A good buy at $8500.00

FOR RENT

Owner transferred, house entirely redecorated, 7 rooms, tile bath, first floor lavatory, garage. $85.00

RUTH C. PORTER, Realtor
33 THOMPSON STREET WIN. 1310
TEL. EVENINGS 2575 1941

NEWSY PARAGRAPHS

You will need fuel for your home next winter. Make sure you will have it . . . and save money! Get your New England Coke Contract NOW. J. F. Winn Co. Tel. Win. 0108.

Aram Mouradian took quite a licking when the thieves broke into his show room on Church street last week and took most of the Oriental rugs which he had on sale and in process of cleaning and repairing. The loss ran to about $10,000. Aram carried insurance and his customers are covered on their loss, but most of the rugs cannot be replaced by a money value; Orientals are very scarce today, and no new stock is being received.

A New England Coke Contract offers you these three advantages: 1. A LOWER PRICE if you take delivery now. 2. REGULAR DELIVERIES ALL NEXT WINTER. 3. GUARANTEED SAVINGS on reorders of two tons or more. Parker and Lane Co. Win. 0162.

Thomas N. Farrell, Jr., son of Mrs. Margaret E. Farrell and the late Thomas N. Farrell, is one of 40 aviation cadets from New England who have reported for advanced flight training at Naval Air Stations at Pensacola, Fla., and Corpus Christi, Texas, the Navy's two great flight training centers.

Edward Shinnick, who is in the Aviation Corps stationed at Cochran Field, Florida, is home on furlough with his parents, Mr. and Mrs. John Shinnick of Washington street. Eddie passed his examinations for flying cadet last December and is awaiting orders to commence his flight training.

Corp. Henry B. Sawyer, Jr., son of Mr. and Mrs. Henry B. Sawyer of Cabot street, left Sunday for Fort Sill, Oklahoma, to commence a three months' course in the Officers' Training School there. Corporal Sawyer, before leaving for Fort Sill was attached to the 101st Field Artillery at Camp Edwards.

Rita Collins, daughter of Mr. and Mrs. John H. Collins of 965 Main street, is spending a three weeks' vacation with her parents. She is a student nurse at the Massachusetts General Hospital Training School for Nurses.

Miss Praeda O'Donoghue of this town was elected a director of the Business and Professional Women's Club of Boston at the annual meeting and election of officers held last week Thrusday at the Twentieth Century Club in Boston.

The Fire Department was called at 12:15 Tuesday afternoon to the home of Mr. Robert Harmon, 7 Lewis road, where children while at play set fire to a divan. Aside from the divan there was not much damage done.

James J. Mackin of 28 Grayson road, a graduate of St. Mary's College, has completed his training in the Midshipmen's Training School on board the U. S. S. Prairie State in New York, and has been commissioned an ensign in the United States Naval Reserve.

The Fire Department was called at 12:15 Wednesday afternoon by an alarm from Box 59 for a fire in a gas oven in the kitchen of the home of Mr. William Moses, 6 Salisbury street.

Miss Suzanne Reed, daughter of Rev. and Mrs. George Hale Reed of Ridgefield road will be graduated from Smith College Sunday, June 7.

The Tree Department has commenced its annual spring job of spraying.

Mrs. W. H. Bowe has returned to her home on the Parkway after spending several months at the Whitehall, Daytona Beach, Fla.

Hall B. Gamage of Pond street, one of Winchester's outstanding tennis players and an ardent soft-baller the past two seasons, has been commissioned a lieutenant in the Army Air Corps and left Monday for preliminary training at Miami Beach, Fla.

Mr. and Mrs. Richard H. Goodwin of Reading are the parents of a son, born May 12 at the Lawrence Memorial Hospital in Medford. Mrs. Goodwin is the former Arria Somes Glidden of this town, granddaughter of Mr. David A. Somes of Glen road.

Mrs. Ruth T. Lindquist is chairman of the Women's Committee for the grand Scottish concert and ball to be given by the Women's Association of the Massachusetts Osteopathic Hospital May 22.

Mr. and Mrs. John Turner and Mr. and Mrs. Richard Wilder left towa this week to take up residence at Boothbay, Me.

Richard Drew, son of Mr. and Mrs. Alfred W. Drew of Cabot street, returned Sunday from Daytona Beach, Fla., where he has been vacationing for several weeks.

Mrs. Floid M. Fuller (Frances Tompkins) of Bethlehem, Pa., has been spending several days in Winchester this week visiting her parents, Mr. and Mrs. George S. Tompkins of Glengarry. She is returning to Bethlehem Sunday.

Mr. and Mrs. Percy Burbee of Symmes road were recent guests at Chalfonte-Haddon Hall, Atlantic City.

Mrs. Robert A. Reynolds of Bacon street has been re-elected president of the Professional Woman's Club of Boston. Mrs. Joseph F. Ryan of Cliff street has been elected third vice president.

NEWSY PARAGRAPHS

"FOR NATIONAL DEFENSE! FOR HOME DEFENSE! HOARD COAL SAYS UNCLE SAM!" Order your coal today from Parker and Lane Co. Tel. Win. 0162.

Harry W. Stevens of Lebanon street, second mate on the Sinclair tanker, L. V. Stanford, is in town for a brief vacation, having been recently discharged from Galveston Marine Hospital in Texas, to which he was taken when he was stricken with pneumonia aboard ship.

NEXT WINTER. Don't wish you had plenty of Coal in your home. Protect yoruself now. Order today. J. F. Winn Co. Tel. Win. 0108.

Miss Virginia Otis Munro, daughter of Mr. and Mrs. John Livingstine Munro of 35 Central street, was among those graduated Tuesday evening from the New England Baptist Hospital School of Nursing. Miss Munro, a graduate of Winchester High School in the class of 1936, attended Skidmore College for two years and also spent a year in travel.

An extensive line of Smart new millinery for Summer wear at Miss Ekman's, 15 Church street.

James F. Murphy, son of Mrs. Ellen Murphy of this town and a substitute carrier at the Winchester Postoffice, has enlisted in the Naval Aviation Corps and reports today at Headquarters of the First Naval District for assignment to one of the Navy's basic training camps.

Robert W. Sutton, was graduated from Colgate University "with honors" Sunday as the institution held its 121st commencement exercises. The recognition was accorded because of special achievement in his major field of mathematics. Sutton is the son of Mr. and Mrs. Frank F. Sutton, 64 Wedgemere avenue.

"Tony" DiSesa, former Winchester High football star now playing varsity ball at Tufts, completed his sophomore work at Medford Monday and will spend the summer toughening up while working for the Water Department. "Tony" bids fair to be the regular center at Tufts come fall since Coach Manley is shifting the 195 pound Elwood Richardson to blocking back.

Mr. and Mrs. Daniel J. Sweeney of 797 Main street are the parents of a son born May 8 at the Lawrence Memorial Hospital in Medford. Mrs. Sweeney is the former Bernice M. Branch of this town.

Robert E. Sanborn, son of Mr. and Mrs. Harry C. Sanborn of Black Horse terrace, has been promoted to the rank of Sergeant in Company L of the 101st Regiment at Camp Edwards.

Plans are already under way and a committee has been formed to make arrangements for a reunion of the Winchester High School Class of 1917, to be held Saturday, June 20.

Mr. Maurice F. Brown is among the Winchester men returning to Dartmouth College this week-end for his class reunion. Mr. Brown will observe his 45th reunion.

Thomas J. Murphy is now stationed at the Medical Replacement Training Center at Camp Lee, Va. He formerly resided at 19 Lake street, Winchester. He will be trained as a medical soldier. His courses, will include anatomy, physiology, pharmacy, first aid, simple diagnosis, medical and surgical nursing and many other allied medical subjects. Along with these he will have routine military training. Upon completion of the required courses, he will be sent to another post or hospital for specialized training.

Miss Madeleine Collins, daughter of Mr. and Mrs. Clark W. Collins of Lloyd street, is spending this week-end visiting her fiance, George Blair, at Camp Croft, S. C.

That Medfield Desk at the Winchester Report Center is taking on a real Harvard football aspect with Ben Dorman of Lantern Lane joining Bob Guild, former Harvard fulback and coach. Mr. Dorman, an attorney, was substitute for the great Ben Tiehnor, than-whomer Crimson center of yester-year. Don't misunderstand that "substitute" business. A chap could be subtitute for Tiehnor and still be close to "All American."

The work of removing the rails from upper Main street from the Woburn line to the center is going ahead rapidly. The men had reached Hemingway street yesterday.

Former Selectman Frankln J. Lane of Yale street and Jan T. Friis of Cambridge, formerly of this town, are leaders of the honored 1917 class holding its 25th reunion this weekend at Tufts College. Selectman Marhall W. Symmes, Oscar E. Merrow of Glengarry, Mrs. Dean Blanchard of Mt. Pleasant street and Jim Penaligan of the Star are among the Winchester members of the class, as is Mrs. Friis, the former Marian Trott.

Miss Anne Rivinius, daughter of Mr. and Mrs. George A. Rivinius of Main street has been elected captain of the sophomore golf team at Mt. Hoiyoke College.

OVER THE TOP
FOR VICTORY
with
UNITED STATES WAR
BONDS-STAMPS

FINANCE COMMITTEE HELD PARTY

The Finance Committee held its annual spring party at the Winchester Country Club last evening with members of the Board of Selectmen and former members of the committee. Supper was served and a pleasant social hour enjoyed, a serious note being sounded in the general discussion of town affairs, past present and future.

JAPAN'S AMERICAN PRISONERS HELD ON SHIKOKU ISLAND

Shikoku Island, where Japan is reported to have interned several hundred United States war prisoners, is off the usual travel routes, says a bulletin from the National Geographic Society. Except for hurried trips by peace time tourists to the island's chief Buddhist shrine at Kotohira, it has been but little visited by foreign travelers.

Shikoku, however, is one of the four principal islands of Japan proper. Together with neighboring smaller islands, it covers an area almost equal to that of New Jersey, and has a population of about four million people.

Birthplace of Buddhist Leader

Narrow seas separate Shikoku from the southwest corner of Honshu (Main Island), on which is situated the important Japanese naval base of Kure, the bulletin continues. The town of Zentsuji, in which the Americans are reparted held, is about 70 air miles southeast of Kure, across the Sea of Bingo.

The city is on the railway branch line which runs first south, then eastward, to Tokushima on the coast. It formerly was the headquarters of Japan's 11th Army Division. A typical-appearing Japanese settlement of small wooden houses and gabled roofs, it sprawls at the foot of high mountains whose cone-shaped outlines form the familiar background of the Japanese landscape.

Zentsuji is sacred to the Japanese as the birthplace of Kobo Daishi, founder of a Buddhist sect. The Zentsuji temple, tradition says, was built by the religious leader in 709 and restored nearly a thousand years later. Near by is a 150-foot-high, five-storied pagoda, also believed to have been erected under the direction of Kobo Daishi and later rebuilt. In the temple gardens are camphor trees which the Japanese say were there before the original temple.

Like most of volcanic Japan, Shikoku Island is generally mountainous. It contains thick forest stands of beech, oak, maple, ash, camphor, and various evergreen trees. Out of the island's timber wealth has grown a considerable paper industry, while long-worked mineral deposits of copper and antimony, exported to Japanese industrial centers, now provide raw materials for the Empire's war machine.

Shikoku also produces tobacco, indigo, and rice. In some places, two crops of rice are grown in a single year. Along the northern coast, miles of salt pits indicate a crude industry in extracting salt from the sea.

The name "Shikoku" means four lands; it was so designated because of the four provinces of which it was formerly composed.

GLASSIES at Wilson the Stationers, Star Building. 5c and 10c per bag. mh20-tf

W. C. T. U. NOTES

From "The Union Signal" April 18, 1942.

Out of a study of crime conditions and trends in Massachusetts over a period of 80 years, Judge Joseph T. Zottoli, Associate Justice of Boston Municipal Court, has compiled a survey of about 300 charts portraying authorative data. The excerpts herewith, from an address by Judge Zattoli at Quincy, March 13, 1942, were summarized by the American Business Men's Research Foundation.

Wartime Prohibition and the 18th Amendment, 1917-1920, reduced inmates of jails and houses of correction in Massachusetts from a 40-year average of 25,000 to 1300 and brought an 86.5 per cent drop from legal-liquor times. Today we are where we were 40 years ago. What has caused this? Nothing but liquor.

Bunch together all the jails and houses of correction of the state, and you will find 95 per cent of the prisoners are there because of alcoholism and crimes connected with it. At the states prison, the reformatory for men and the reformatory for women, practically 50 per cent are there because of crimes related to alcohol. At the state farm at least 95 per cent are there for that reason.

We have records in this state of every known crime since 1880. For 40 years the prison population averaged 6800. Then came Prohibition. The prison population dropped to 2200. The first year our prisons were two thirds empty. There were more prison keepers than prisoners. We closed four jails and were ready to close nine more. Liquor came back.

From 1855 to 1867 we had absolute Prohibition. Liquor was manufactured here and sent out of the state. Drunkenness arrests went away down. Then Massachusetts was in the hands of the liquor traffic till 1920. In the first year of Prohibition, rum sellers were demoralized, thinking Uncle Sam meant business. Soon they "sheltered" about personal liberety, the filling of the hospitals, etc. and fooled the people. Since 1933 arrests for drunkenness have averaged 92,000.

Today we have more in our hospitals for the insane than we ever had in this state and a higher prison population than in 60 years. We are taking some from the states prison, reformatories, etc. and sending them to the new Norfolk prison.

Liquor breaks the home in 50 per cent of the cases, creating poverty, crime, disease. It is the liquor handy to the worker as he comes from the shop that causes the damage. Many will not go to a liquor place if they have to walk far.

Buy War Bonds
Every Pay Day
★ ★ ★
Let's Double
Our Quota

Join the A for America Club
to Win the War. Be alert to spot motorists who have fun with B or X cards. The lines they pay will put bombers over Tokio.
Send A FOR AMERICA names to
William S. Packer,
11 YALE STREET

Cummings *the* Florist
18 Thompson Street Tel. Win. 1077
FLOWERS
A FULL LINE OF CUT FLOWERS AND PLANTS
Open From 8:30 A. M. to 7 P. M.
Charles Forester, *Manager*

Optometrist Optician
Charles P. Donahue O.D.
HOURS
9-12:30—1:30-5:30 Tues., Fri., Evenings 7 to 8:30
EYES EXAMINED PRESCRIPTIONS FILLED
OPTICAL REPAIR SERVICE
National Bank Building, 13 Church Street Tel. 2620

HAROLD A. TARBOX
ELECTRICIAN
ELECTRICAL APPLIANCES
HOUSE AND MOTOR WIRING OF ALL DESCRIPTIONS
FREE ESTIMATES
1 Shore Road Tel. Win. 0300

G. Raymond Bancroft
Tel. Win. 0671-W 15 Mt. Vernon Street
OPPOSITE WINCHESTER SAVINGS BANK
DRY GOODS
Serving Winchester Housewives Since 1887

PUBLIC LIBRARY,
WINCHESTER, MASS.
O.K.

THE WINCHESTER STAR.

VOL LXI NO. 41 | THE WINCHESTER, MASS., STAR, FRIDAY, MAY 22, 1942 | PRICE SEVEN CENTS

POLICE MOTORCYCLE IN COLLISION WITH BICYCLE

Mrs. Wyman and Officer Reardon Injured

Mrs. Isabel Hunt Wyman of 145 Cambridge street was badly injured and Motorcycle Officer D. Irving Reardon of the Police Department was also painfully hurt Wednesday afternoon about 4.15 when the Police cycle was in collision with the bicycle which Mrs. Wyman was riding on Cambridge street near her home.

According to the Police, Mrs. Wyman was riding south and attempting to make a left turn across the road to her home. She told the Police that she looked back before turning and saw nothing behind her.

Officer Reardon was also riding south on Cambridge street and said that he did not see Mrs. Wyman until just before his motorcycle collided with her bicycle. Both machines were damaged and both riders thrown violently to the ground, being rendered unconscious by the force of the collision.

Officer Reardon recovered sufficiently to assist Sergt. Thomas F. Cassidy and Officer Edward Bowler in placing Mrs. Wyman in the Police Ambulance and then was taken with her in the ambulance to the Winchester Hospital. He was still dazed when he arrived at the hospital and brother officers stated that he was not himself again until the following morning. He sustained a badly injured right knee and injuries to his right elbow and foot.

Both he and Mrs. Wyman were treated by Dr. Charles Rooney. Mrs. Wyman did not recover consciousness until her arrival at the hospital. The preliminary examination revealed no broken bones but X-ray pictures were taken to determine the full extent of injuries to her head and spine. She suffered from a severe shock and from multiple bruises, contusions and abrasions, one eye being completely closed.

ANTHONY DUQUETTE MISSING IN ACTION

Winchester received bad news from the war Wednesday when Mr. and Mrs. Anthony M. "Jack" Duquette of Dix terrace were notified by the Adjutant General in Washington that the War Department has listed their son, Pfc. Anthony M. Duquette, Jr., as "missing in action" in the Philippines. The official communication states that Private Duquette's exact fate is unknown, but that until such time as the Japanese furnish the United States Government, under the terms of the Geneva Treaty, with exact information concerning those held as prisoners by the Nipponese he will be listed as "missing."

Private Duquette was last heard from during November, 1941. The young soldier would be 20 years old in August. He enlisted Aug. 11, 1940, and was a member of Headquarters Company of the 31st Regular Infantry, known in Army circles as the American Foreign Legion. With the exception of two months at Presidio, Calif., he had served all of his enlistment in the Philippines, under General MacArthur and General Wainright. He was born in Baltimore, but has spent most of his life in Winchester, attended the Winchester schools and has many friends among the town's young people.

There are six bee keepers in town and two of them had two hives swarm this past week. Dr. Chester Wolfe had two hives swarm and they were both captured. Marshall W. Symmes on Main street also had two hives swarm and they were captured from the top of two high trees.

TOWN OF WINCHESTER

DOG CLINIC

TO DOG OWNERS:

Your attention is called to Article III, Section 10A and 10B By-Laws of the Town of Winchester, Mass.

Section 10A. No dog shall be permitted to run at large in the town at any time unless it shall have been vaccinated against rabies within the preceding twelve months and evidence thereof shall have been filed in the office of the Police Department.

Section 10B. Any owner or keeper of a dog who violates the provision of Section 10A shall be subject to a fine of not more than ($10) for each offense.

For the purpose of complying with this law the Board of Health has arranged to conduct a clinic in the basement of the Town Hall on Monday, May 25, and Wednesday, May 27, from 1 to 4 P. M.

A fee of 50c will be charged to cover the cost of vaccine.

ALL DOGS MUST BE ON LEASH

By order of the
BOARD OF HEALTH
Roger M. Burgoyne, M. D.
Agent

CANADA IN TECHNICOLOR

Junior High School Associates Evening Meeting

The Junior High School Parents' Associates, through its program chairmen Mrs. Joseph McCauley of Wildwood street, and Mr. Charles Jordan of the Junior High School faculty, invite and welcome to its final evening meeting of the year all mothers and fathers of Winchester school children, particularly those of the sixth grades since they will make up the Junior High School Associates body next year. This meeting will be held in the high school auditorium, beginning at 7.15 p. m. on Tuesday, May 26.

Beautiful moving pictures in technicolor showing Canada from coast to coast will be shown. These will be of especial interest to guests since due to the war we are being brought closer together with our neighbor, Canada, through its air-lanes and other united war movements.

LAST CALL FOR THE "FUNFAIR"

Just one more day to go! Tomorrow, May 23, from 11 a. m. to midnight the "Funfair" will be in full swing. There will be something doing for each member of the family so plan to come and spend the day.

If you are troubled by the parking problem or not enough gasoline, bicycle racks have been provided for those of you who bike. For 10c you may check your bike where it will be carefully guarded until you need it for the homeward trek.

The mid-way chairmen have planned three new games for your enjoyment in addition to the best sellers of other years. "Hit Hitler" should be a big drawing card and provide an outlet for well directed "hits" at the Axis. The new automobile game and another new stunt called Hoop-la will find many enthusiastic addicts. All prizes for mid-way games are bigger and better and—all American made. When you see these super prizes you'll play 'till you win! Friday night two of the new games will be open as well as the merry-go-round and the ferris wheel. The busy "Funfair" workers have to have some chance at the fun and, if you're around, drop in and join the festivities.

To those intrepid souls who have trudged the open highway to take in the "Funfair", tucked endlessly around the Town Hall grounds, and come evening, are just a bit weary—come to the Town Hall and see what Old King Cole has planned for you. Here in the little Town Hall you will find, for a mere two bits, chairs and tables where you can relax, sip a nice cold coke and watch the sweet young things strut their stuff. If you are on hand between 8 and 8.30 you also have a chance to draw a lucky number for free dancing during the evening.

Come along to the "Funfair." We'll be looking for you!

ST. MARY'S BAND IN COMPETITION

St. Mary's uniformed band of 59 pieces, directed by Prof. Frank Barone and under the supervision of Rev. Fr. Francis J. Sullivan, will compete in the annual Band Carnival and Festival of the Boston Catholic Diocese Sunday afternoon at Boston College Alumni Field in Newton.

Some 200 bands, fife and drum corps and bugle and drum corps will participate in the competition under the auspices of the Catholic Youth Movement for prizes donated by William Cardinal O'Connell who instituted the festival several years ago and who will attend this year.

St. Mary's Band, which was organized last September by the Pastor, Rev. Fr. John P. O'Riordan, will compete with other organizations in its age and proficiency group. Those who have heard the young local musicians are confident they will give a good account of themselves.

NO WATER WORKS GUARDS NEEDED

Repeated applications from men wishing to serve as guards at the town's Water Works has prompted Chairman Edmund C. Sanderson of the Water and Sewer Board to announce that there are at present no vacancies existing among the guards and that none is anticipated. There already is a long waiting list of applicants for any unforeseen vacancy which may occur.

I. O. O. F. MEMORIAL SERVICES

Waterfield and Victoria Rebekah Lodges will hold Memorial exercises on Sunday afternoon, May 24, at their lodge rooms on Vine street.

The Rev. Mr. Makepeace of the Methodist Church will be the speaker.

All Odd Fellows and Rebekahs and their families are cordially invited to attend.

BELMONT HERE TODAY

League Title Rides on This One

Winchester High plays Belmont High this afternoon on Manchester Field at 3.15., and the game will definitely decide the locals' chance for the Middlesex League championship. A defeat will pretty definitely put Winchester out of the league running while a victory will place the locals in a top tie with Belmont.

Winchester's chances haven't been brightened by the possibility that Pete Provinzano, ace right hander who fanned 14 Belmonts in the previous game, may not be ready this afternoon. Pete has been bothered by a back ailment and hasn't even been in a suit since last Friday. Coach Knowlton hopes he will be able to pitch today, for if he can not, it is hard to see anything but Belmont.

Winchester plays three twilight games at home next week, meeting Woburn Monday afternoon on Manchester Field, playing Stoneham Wednesday and Maynard Friday, all at 5:30.

HIT SCORED IN MILNE COMEDY

"Wurzel-Flummery," A. A. Milne's comedy of cerebral wit, was produced and presented by the Experimental Drama Shop of Troop 2 of the Winchester Girl Scouts Saturday evening. A large, adult audience was surprised and delighted with the professional finish, aplomb and agility of the children who romped through their parts, and the efficiency and courtesy of the children constituting the other arms of production organization. The poise of the entire group made us feel that we were witnessing more than the production of a play. We feel that the production as a whole is a definite milestone in the life of the organized early last fall under the younger community.

The Experimental Drama Shop was aegis of the Girl Scouts, and no group of girls ever worked more industriously or to more purpose. The course, which was year-long, started them waiting with hooks on their heads for balance, took them through exercises in breath control for resonance and power, on to extemporaneous, original five-minute sketches, singly and in groups, and developed them into the sure, poised young ladies who designed and made their own posters and tickets, sold program advertising, assembled costumes and properties that would do credit to an adult organization, ushered, and acted to the certain delight of the audience. In fact, this Drama Shop will probably be of great significance next year, for the quality of the production was astonishing. Their course of individual development and group co-ordination has developed their capacity for quick thinking, and self-control under conditions that would make an older actor blanch, and their unshakable belief is that audiences need not be pandered to with trashy, so-called comedies, but will appreciate the opportunity to consort with greatness as a welcome contrast to the troubles of the times.

MRS. WOODSIDE INJURED IN FALL

Mrs. Alonzo F. Woodside of Lehanon street, who has been at the Winchester Hospital since Saturday, May 9, when she sustained a broken back in a fall down the cellar stairs of a vacant house she was looking over for possible repairs, was reported late yesterday afternoon as rather more comfortable. She was so badly bruised that it was impossible to place her in a cast until Monday of this week, but X-ray pictures taken Tuesday proved very satisfactory and her attending physician, Dr. Alexander Aitkin, considers her condition to be good. Besides the broken back she sustained an unusually badly bruised left leg and knee.

RETURNS FROM SOUTHERN PINES

Miss Priscilla Howard of 345 Main street, has just returned from a fortnight's visit in Southern Pines, N. C. She was the guest of Lieut. and Mrs. David W. Howard and Mr. Wallace F. Howard.

Lieutenant Howard is stationed at Fort Bragg, where he is in command of the 54th Ordinance Company. Mr. Wallace Howard is employed at the Post Exchange at Fort Bragg.

On her return trip, Miss Howard spent the week-end at Aberdeen Proving Grounds, as the guest of Lieut. Frederick R. Hillsley of Jackson Heights, N. Y.

MARRIAGE INTENTIONS

Harold Turner, 11 Russell road, and Evelyn Ellen Kvickstrom, 31 Canal street.

Edmund Ross Smith, 6 Pickman street, Salem and Judith Hersom, 41 Glen road.

WINCHESTER TUFTS ALUMNI HONORED

Two Winchester residents were signally honored by the Tufts Alumni Council at the 86th Tufts commencement last week end. Thomas S. Knight of 50 Oxford street, commercial vice president of the General Electric Company and trustee of Tufts College, and Joseph W. Morton, 4 Ainsworth road, Tufts Alumni secretary, received the Alumni Distinguished Service award at the annual alumni dinner attended by 700 graduates and seniors.

This award, the highest honor that can be bestowed by the alumni, is made annually at the alumni dinner to a small and representative group of individuals who over a long period of time have exemplified faithful and continued effort in expanding the usefulness, influence, and prestige of the college.

Mr. Knight, who graduated in 1903, is a life member of the Board of Trustees at Tufts and serves on its Executive Committee of Visitors to the Engineering School. Mr. Morton, a member of the class of 1911, secretary of the Alumni, serves as chairman of the Alumni Fund and on other committees of alumni interests.

Winchester Man Headed Reunion Class

Former Selectman Franklin J. Lane of Yale street, with Jan T. Friis of Cambridge, formerly of Winchester, headed the committee in charge of arrangements for the reunion of the Tufts class of 1917, this honored 25 year class. Members from Winchester who attended the various festivities included Mr. and Mrs. Oscar E. Merrow of Glengarry, Selectman Marshall W. Symmes of Main street, Mrs. Dean Blanchard of Mt. Vernon street, Mrs. Friis, the former Marian Trott, and James H. Penaligan of Maxwell road. Other Tufts men from Winchester at Alumni Day, besides Messrs. Knight and Morton, were Kenneth M. Pratt, Robert F. Lybeck and Ervin N. Fox, all members of the class of 1915.

At the ball game Saturday afternoon between Tufts graduates and undergraduates, on the newly completed field near the Cousins gymnasium, Tony DeTeso played for the undergrads and Joe Dineen for the graduates, Tony playing left field and Joe, third base. The "youngsters" won 4-3 in a well played game.

NEW TRAIN TIME SUNDAY

New train time on the railroad will go into operation on Sunday. Winchester loses two trains which were included in the winter schedule. These were known as the sports trains and were discontinued in April. The new time for local trains remains practically unchanged, the inward train leaving at 10 p. m. being set back to 10.15 and the outward train leaving Boston at 11 p. m. being advanced to 10.50.

The new timetables in convenient pocket form may be obtained from the following: Butterworth the Jeweler, F. E. Barnes & Co., Dry Goods, and the Winchester National Bank.

WINCHESTER BOYS AT CAMP LEE

Robert V. Clifford of Fenwick road and John F. Bourinot of Wendell street, now serving in the United States Army, are stationed at the Medical Replacement Training Center at Camp Lee, Va.

They will be trained as medical soldiers there, taking courses in anatomy, physiolgy, pharmacy, first aid, simple diagnosis, medical and surgical nursing and other allied subjects. With these courses they will have routine military training. Upon completion of these courses they will be sent to other posts or hospitals for specialized training.

MRS. BLANCHARD TO ENTERTAIN

Mrs. Harold H. Blanchard will entertain in honor of her daughter Miss Roberta Page Ray at a buffet luncheon on Saturday noon, May 23.

Those attending will be the members of the graduating class of the Brimmer-May School and several members of the faculty.

Among the Winchester girls graduating from the school on June 2 will be Miss Jane Davis, Miss Eleanor Randall and Miss Roberta Ray.

WINCHESTER PASTORS EXCHANGE PULPITS SUNDAY

Next Sunday morning four of the Protestant pastors of Winchester will exchange pulpits, according to the custom established several years ago.

Rev. R. Mitchell Rushton will preach in the Second Congregational Church; Rev. Charles L. Noyes in the First Congregational Church; Rev. Roger E. Makepeace in the Baptist Church; Rev. Howard J. Chidley in the Crawford Memorial Church.

JOHNSON—GAFFNEY

In an attractive floral setting at St. Mary's Church on Saturday evening, May 16, Miss Loretta Frances Gaffney, daughter of Mr. and Mrs. James F. Gaffney of New Meadows road, became the bride of Arthur H. Johnson, son of Mr. and Mrs. Arthur R. Johnson of Arlington. Rev. Fr. George F. Wiseman read the marriage service at 7:30 o'clock and the bridal music was played by the church organist, Mrs. D. Irving Reardon.

Miss Gaffney was given in marriage by her father. She wore a gown of white taffeta faille, with a square neck-line and court train, and her mother's bridal veil of duchess lace trimmed with pearls. Her flowers were white orchids, valley lilies and bouvardia arranged in a shower bouquet.

Mrs. Robert Holmes Platt of Schenectady, N. Y., the former Colette Gaffney, was her sister's matron of honor, and the honor maid was Miss Jane Kimball of Winchester. Bridesmaids were Miss Mary Linn Deasy of Winthrop, cousin of the bride; Miss Ruth Hewitt of Cambridge, Miss Barbara Little of Newburyport, Miss Eunice Motte of Dedham, Miss Jean Tarbell of Winchester and Miss Mary Robertie of Medford, formerly of this town.

Mrs. Platt wore a gown of gold silk jersey with a bouffant tulle skirt and a matching floral head-dress and short tulle veil. Her bouquet was of talisman roses, lilies of the valley and bouvardia Miss Kimball's gown was of turquoise blue silk jersey, similar in style to that of the matron of honor. She also wore a floral head-dress and short veil to match her gown and carried a bouquet of rapture roses, babies' breath and delphinium.

The bridesmaids wore dresses of silk jersey with full skirts of taffeta and tulle and matching floral head-dresses and veils. Miss Deasy and Miss Hewitt wore yellow and carried Nassau roses with valley lilies and bouvardia. Miss Tarbell and Miss Little wore pale blue and carried Nassau roses with babies' breath. Miss Motte and Miss Robertie wore turquoise blue and their flowers were rapture roses, babies' breath and bouvardia.

Robert Holmes Platt, brother-in-law of the bride, was Mr. Johnson's best man and the usher corps included Sebastian Sisti and John Hutchings, team-mates of the bridegroom on the Boston National League baseball team; Stephen Murdock of Everett, cousin of the bride; Paul Quigley, James Donaghey, and Joseph McKeon, team-mates of the bridegroom, all of Winchester; and Neil Doherty of Woburn.

After the ceremony a reception was held at the Belmont Country Club, the parents of both the bride and bridegroom assisting in receiving. Mrs. Gaffney, the bride's mother, wore jade green with yellow accessories and a kolinsky fur-piece with a corsage of orchids. Mrs. Johnson, mother of the bridegroom, wore pink with white accessories and an orchid corsage.

Mr. Johnson and his bride will make their home in Arlington. The bride is a graduate of Winchester High School, of the Cambridge Secretarial School, Cambridge Graduate School and of Bryant and Stratton College. Before her marriage she was employed as a secretary in the First National Bank of Boston.

Mr. Johnson graduated from Winchester High School and is a member of the Boston Braves' pitching staff. His baseball duties prevented an immediate honeymoon, but at the conclusion of the season he and his bride will take a trip through the West.

WINCHESTER MEN IN O. P. A.

Two local residents were among the 100 employees of the State Department of Public Works loaned by Governor Saltonstall to the State O. P. A. office under Director Henry Parkman, Jr. Mr. Robert S. Bayliss of 7 Harrison street was assigned to work with the local board and Mr. Harold W. Stevens of 3 Birch lane was assigned to the Stoneham board. Their duties are to assist the boards in handling gasoline rationing.

So far we understand that the results for both towns are very gratifying and reflect the strong patriotism of the average citizen.

JUNE WEDDING PLANNED

A June wedding is being planned by Dr. Julia Outhouse, daughter of the Perry Outhouses of Madison, Wis., and Dr. Arthur Dunham Holmes of Salisbury street.

The bride-to-be is professor of nutrition at the University of Illinois. She received her Ph.D. degree from Yale University. Dr. Holmes has a Ph.D. degree in chemistry from John Hopkins University. The couple will live in Winchester after their marriage.

POPPY DAY SATURDAY

The Auxiliary to Aberjona Post, Veterans of Foreign Wars, will hold a Poppy Day Saturday, May 23.

COMING EVENTS

May 22, Friday, 8:30 p. m. Winchester Lodge of Elks Ladies' Night. Arlmont Country Club.

May 23, Saturday, 11 a. m. All day En Ka "Fun Fair."

May 26, Tuesday, 10 a. m. Florence Crittenton Board meeting at home of Mrs. H. H. Blanchard, 32 Calumet road.

June 5, Friday, 2:30 p. m. Meeting of all Chapters of the Winchester Mothers' Association at the home of Mrs. Alexander Samoiloff, Highland avenue.

SELECTIVE SERVICE BOARD PLANS CEREMONIES FOR NEXT INDUCTION

The Selective Service Board, having now been released from the stringent regulations under which inductions into the Army were accomplished in the past, is planning for a large gathering of citizens and appropriate short exercises in connection with the induction of a large number of men (the exact number cannot be disclosed) into the United States Army, which is to take place on Friday morning, May 29.

The young men who have been selected for the May quota which the Local Board has been asked to fill have been notified to appear at the Town Hall at 7 o'clock on the morning of the 29th of May, at which time they will be checked, given some brief instructions and thereafter will proceed to the Winchester railroad station escorted by Legion ushers and it is hoped by the Junior Band of St. Mary's Church, to board a special car to be attached to the train leaving Winchester at 7:59 a .m.

These men will be met at the North Station by trucks and taken to the Induction Station at 269 Columbus avenue, where they will all receive a complete Army physical examination to determine their physical fitness for service with the armed forces. Those men who pass the physical requirements of the Army doctors will be immediately inducted into the Army and transported to the Army Reception Center at Fort Devens. Those who may be rejected for physical defects will be immediately returned to their homes to await establishment of the National Rehabilitation Program, which is under study by the War Department at the present time. Such men who have remediable physical defects will be called upon to have these defects remedied in order to place them in such physical condition that they may later pass the physical requirements of the Army doctors. It is proposed that the expense of such a Rehabilitation Program will be borne by the government.

A large gathering of interested citizens is expected to be present in order to give these boys a proper send-off in connection with their departure. It is impossible to determine where these men may be sent for their training, period and it is considered unwise to try to communicate with these men after they are accepted into the Army, until the inductee himself has a chance to advise his correspondent of his complete address. Parents and friends are requested not to try to visit the inductee over this first week-end there of his military training.

All citizens are respectfully invited to be present to take part in this send-off.

BOYS TENNIS TEAM IN INTERSCHOLASTICS

The Winchester High School boys' tennis team will participate in the Massachusetts Interscholastic Tennis tournament at Belmont this Saturday, May 23. Thus far the team has beaten Haverhill and Medford while losing to the strong Andover and Newton teams. Lexington, Danvers, Middlesex, Hopkinton and Somerville are still to be met.

Bill Mooney is captaining Winchester and Robert Coon is manager. Others on the team are Jack Tarbell, Gordon McGovern, Stearns Ellis, James Ware, Dick Fenno and Ted Atkinson. William Rodgers of the faculty is coach.

WINCHESTER GIRLS AT "CLAUDIA"

A number of Winchester Juniors have been doing their bit for Russian War Relief in the last two or three weeks as flower girls in the sale of flowers at the delightful play "Claudia," at the Wilbur Theater. Dressed in peasant blouses, dirndles and hair topped with gay flowers and streaming ribbons, they helped to collect from the patrons of the theater many dollars for Russian War Relief. The Misses Nancy Nutter, Martha Jackson, Sally Lou Kriner, Barbara Vincent, Emily Hanson, Marilyn Walsh, Joan Robinson, Betsy Allen, Jean McGrath and Betty Cooper.

ARRIVED HOME YESTERDAY

Mrs. John H. Murphy of Mystic avenue arrived home yesterday after an extended visit with her son-in-law and daughter, Capt. and Mrs. Robert L. Lowe in Sanford, N. C. She was accompanied north by her daughter, the former Kathryn Murphy, and her young grandson, Robert Brewster Lowe.

Winchester Lodge of Elks will hold a Ladies' Night tonight at the Arlmont Country Club on the Arlington-Belmont line. It is in the form of a dance and it is open to the public.

MEMORIAL DAY OBSERVANCES

Thursday, May 21, 6:30 P. M.—Annual Pre-Memorial Banquet.
Thursday, May 21, 8 P. M.—Regular Post Meeting.
Sunday, May 24, 10.30 A. M.—Assemble at Legion Home.
Sunday, May 24, 11 A. M.—Memorial Services at Unitarian Church.
Friday, May 29, 8 A. M.—Memorial Exercises in Winchester Schools.
Friday, May 29, 4 P. M.—Decoration of Graves.
Saturday, May 30, 8.45 A. M.—Assemble for Parade to Cemeteries.

Ralph D. Joslin, Adjutant
Winchester Post, 97, American Legion

ANNUAL OPEN HOUSE AT THE HOME FOR THE AGED

A cordial invitation is extended by the Board of Trustees to the friends of the Home for the Aged in Winchester on Mt. Vernon Street to attend the annual open house Wednesday afternoon, June 3 from 2.30 to 5 o'clock. Donations are always gratefully received.

The following amounts of United States Defense Bonds were sold during the week ending May 16. The figures are as reported by all banks and the postoffice:

TOTAL BONDS SOLD $18,625.00

DEFENSE STAMPS 1,730.00

If you can't shoulder a gun... help to buy one!

JOIN THE VICTORY CLUB

This bank has made it easier for you to enlist your dollars for Freedom.

Now, you can save each pay day to buy Defense Savings Bonds by joining our Victory Club.

Resolve to set aside some part of your pay each week for U. S. Defense Bonds. As soon as your savings have accumulated, we'll issue a bond in your name and you can save to buy another. Every member of the Victory Club will receive a button, which will be your badge of patriotism to show the world you're doing your part.

Show the boys in uniform that those of us who can't stand *beside* them, will stand *behind* them!

MUTUAL SAVINGS BANK STABILITY OF MASSACHUSETTS

Winchester Savings Bank

WINCHESTER, MASS.

MRS. ADELINE SMITH

Mrs. Adeline Smith, wife of Charles S. Smith, died Sunday morning, May 17, at her home, 47 Harvard street, after a long illness. She was 71 years old.

Mrs. Smith, daughter of the late David Winfree, was a native of Virginia. She had lived for many years in Winchester and was widely known. She leaves, besides her husband, four daughters, Mrs. Conrad Cordice, Mrs. Hugh Bracy, Mrs. Leon Richards and Mrs. Harold Rainey, all of Winchester, four sons, Milton, of Boston, Winfree, also of Boston; Andrew, of Medford, and Daniel Smith of Billerica. There are also several grandchildren.

Funeral services were held Tuesday afternoon at the New Hope Baptist Church with the pastor emeritus, Rev. William H. Smith, officiating. Interment was in Woodbrooke Cemetery, Woburn.

Our New Funeral Home

A SOURCE OF COMFORT AND CONSOLATION

Our service is rendered to bring to the bereaved a minimum of grief and a lessening of the great nervous strain which exists in time of sorrow. We strive to create a consoling atmosphere—one to afford comfort.

Moffett & McMullen

Funeral Directors

WIN. 1730

J. S. WATERMAN & SONS SINCE 1832 FUNERAL SERVICE

Local and Suburban

MISS GRACE M. BOURNE

Miss Grace M. Bourne, who made her home in Winchester with Miss Leontine T. Pote at 211 Washington street, died Saturday, May 16, at the Baker Memorial Hospital in Boston after a ten weeks' illness.

Miss Bourne was born 67 years ago in East Boston, the daughter of Elias and Mary T. Bourne. She was educated in the Boston schools and at Normal Art School, and for many years was a special teacher of drawing in East Boston, first at the Emerson School and later at the Joseph H. Barnes Junior High School. She retired two years ago and came to Winchester shortly after her retirement.

Miss Bourne was a member of the Board of Trustees of the East Boston Unitarian Church. She was also a member of the Fortnightly Woman's Club and Garden Group, of the Woman's Republican Club and of the Woman's Alliance of the Unitarian Church. She left no immediate family.

Funeral services were held Monday afternoon at Bigelow Chapel in Mt. Auburn Cemetery where the interment was made following cremation. The officiating clergyman was Rev. Mason P. McGinness of the East Boston Unitarian Church.

THOMAS F. PENNEY

Thomas F. Penney of 34 Oak street, a resident of Winchester for the past 40 years, died Thursday night, May 14, at the Winchester Hospital after a brief illness with heart disease.

Mr. Penney was born 55 years ago near London, England. He came to this country as a boy of 15, settling in Winchester and making his home here ever since. He was a machinist by trade and had been for many years in the employ of the Turner Tanning Machine Company of Peabody. He was a member of the First Baptist Church and of its Men's Club.

Mr. Penney is survived by his wife, the former Miriam Sparks, by four daughters, Bertha L., Alice E., Elizabeth and Dorothy Penney, all of Winchester, and by a son, William E. Penney, a soldier in the United States Army last heard from in the Philippines.

Funeral services were held on Sunday afternoon at the First Baptist Church with the pastor, Rev. R. Mitchell Rushton, officiating. Interment was in Wildwood Cemetery.

NEIGHBORS NIGHT

Victoria Rebekah Lodge, No. 178, I. O. O. F., plans to have a Neighbors Night at Association Hall, on Thursday, May 28, at 8 p. m. The lodge meeting will open at 7:30 p. m.

An H. P. Hood & Sons representative will show interesting colored movies, after which ice cream will be served. The public is cordially invited.

Fountain pens. Special 69c, at Wilson the Stationers.

DIGNITY

The Wilson Chapel is available for simple or elaborate services in dependable good taste. Over half a century of experience.

Francis M. Wilson, Inc.

Funeral Service

26 College Ave., West Somerville

SOM. 2379

Charles R. Corwin, Registered Funeral Director

MYSTIC GLEE CLUB

John Herrick Guest Soloist in Concert for Red Cross

The Mystic Glee Club, with William Crueger conducting and Kenneth W. Moffatt, accompanist, pleased a good sized audience in the high school auditorium last Friday evening, when they presented their annual spring concert, this year for the benefit of the Red Cross. The program was Youmans, Great Day; Stickles, arr. of I Heard a Forest Praying; Romberg, Will You Remember, (from Maytime); Finnish Folk-Song, Summer Evening, with tenor solo by Mr. Cruger; Sullivan, Chorus of Peers (from Iolanthe); German, Rolling Down to Rio; Spiritual, Old Ark's A-moverin', arr. by Bartholomew; Foote, Bedouin Song; Chudleigh-Candish, Song of the Jolly Roger; Horatio Parker, Lamp in the West; English Folk Song, May Day Carol, arr. by Deems Taylor; Malotte, The Lord's Prayer; and This is My Country, arr. by Ringwald.

John Herrick, baritone, as guest soloist, sang Torelli, Tu lo sai; Massenet, Vision Fugitive (from Herodeade); Head, My Sword for the King; Sjoberg, Visions; Warren, Time You Old Gypsy Man; Williams, Silent Noon; and Kountz, Cossack Love Song. Earl Weidner was his accompanist.

The Glee Club, despite a performance somewhat below that of its winter concert, scored a distinct hit with its audience, the members of which were very responsive and friendly from the first. The program was evidently chosen with a view to providing plenty of the tuneful popular numbers, which so many find pleasing, with just enough standard music to provide the necessary balance. There could be no questioning the audience's preference for the lighter selections nor the club's ability to sing this sort of music effectively. The chorister's gave a first rate performance of the catchy "Rollin' Down to Rio" and were equally good in their rendition of the rollicking "Song of the Jolly Roger" and the syncopated Spiritual.

This last number, done with a fine light tone and excellent diction, was the hit of the concert, a repeat being literally demanded with many vainly seeking a second encore.

Highlighting the first part of the program was the Finnish Folk Song, in which the Glee Club provided the accompaniment for the appealing air, sung by Mr. Cruger. The latter sang the music as it should be sung, simply, yet very effectively, displaying an excellent tenor voice which the audience found wholly pleasing.

Following this haunting peasant tune, the club gave a vigorous performance of the stately "Chorus of the Peers," Mr. Cruger being very successful in suggesting the real pomposity of this always popular selection. The favorite old "Bedouin Song" made an effective closing for the first half of the program.

While the Glee Club is undoubtedly at its best in the lighter numbers, its performance of Malotte's setting for "The Lord's Prayer" was very praiseworthy. The men sang this beautiful music reverently with an evident appreciation of the context, fine diction and their best tone of the evening, achieving the climaxing passages with an effect that kept the audience silent, even after the final notes were sung.

This complete lack of applause was a real tribute to the club, and to that very effective little address by Mr. Cruger, which preceded the selection, in which he expressed the Glee Club's appreciation of the audience's support and explained that the choristers, as they sang, "The Lord's Prayer" would be thinking of their fellow club members now serving with the nation's armed forces or in defense industry. Emphasis to the leader's remarks was added by the uniform worn by Russell Tompkins, a member of the club's baritone section.

The audience was not slow to appreciate Mr. Cruger's contribution to the success of the evening, his effective conducting, his hold on his singers and his self-effacing manner. He was warmly applauded at every appearance on the platform. Mr. Moffatt, too, aided materially with his accompaniments, which were never obtrusive and played with a nice "singing" tone. His conducting during Mr. Cruger's solo, was very well done.

Mr. Herrick, in his second appearance with the Glee Club, repeated his previous triumph. He seemed on his part happy to return to Winchester and generously gave of his artistry in response to spontaneous applause. His beautiful voice seemed even better than ever as it ran with effortless ease the entire gamut from the very highest notes of the operatic score to the low A flat of the Tu lo sai with no change in quality and no slightest suggestion of "break" or thinness.

The "Tu lo sai" of the first group, an unfamiliar number, was beautifully done and admirably suited to display the wide range and even scale of Mr. Herrick's voice. The other selections were equally well done and nicely chosen for contrast and musical interest, giving the singer ample opportunity to prove his technical competence and interpretive skill.

Recalled after his first group he sang the "Song of the Open Road" by Malotte. After his second group he added the Calure Custure Me, sung with the Glee Club, Michael Head's "When I Gaze Upon the Maidens" and "The Cloths of Heaven" by Dunhill. This last selection, sung directly to the Glee Club, was perhaps the most beautiful of any he sang, being rendered in a velvety soft legato style that brought out all the richness of his high voice, a voice capable of quality of which a tenor could be proud.

Mr. Weidner was again the master accompanist, always helpful, never obtrusive and always technically equal to the full requirements of the widely divergent music Mr. Herrick sang. The latter called Mr. Weidner from behind the curtain after the Cossack Song and the swelling applause was proof positive that the audience appreciated his brilliant playing of this difficult number.

A dance was held after the concert for members of the Glee Club and their guests at the Winchester Boat Club.

WYMAN SCHOOL MOTHERS' ASSOCIATION

National Defense Program

Wednesday, May 27, is the date for the annual meeting of the Wyman School Mothers to be held in the assembly hall at 2.30 p. m.

The emphasis of the afternoon will be placed on National Defense and the Association is fortunate in having as speaker Mr. John P. Orr, assistant executive secretary for the Massachusetts Bureau of Industrial conservation who will speak on the vital subject, "Salvage — Wherefore and Whereto." Salvage can be everyone's contribution to victory and the need for it and a solution of the practical problems envolved are angles of the war effort with which each of us should be acquainted.

In addition to this part of the program, mothers will be happy to see the first grade children in a little play called "Our School."

WINCHESTER GIRLS RECEIVED TUFTS DEGREES

Two Winchester girls, Miss Dorothy E. Weber, daughter of Mr. and Mrs. Edward Weber of Allen road, and Miss Jane Offutt, daughter of Mr. and Mrs. Harold E. Offutt of Madison avenue west, were among the 450 awarded degrees by Tufts College at its 86th commencement Sunday in Cousens' gymnasium.

Both girls were graduated from Jackson College, the women's department at Tufts. Miss Weber, who received the degree of bachelor of science, magna cum laude, majored in Biology and was for two years in charge of exhibits at the Biology Open House sponsored by Tufts. She was for the past three years on the Dean's list for meritorious scholastic work.

Miss Offutt received the degree of bachelor of arts. She majored in English, was a member of Alpha Xi Delta, national sorority, and of the Canterbury Club, the departmental English Society, and took part in several dramatic productions at the college.

FOUR WINCHESTER GIRLS HONORED WITH DEGREES

Four Winchester girls will be candidates for the degree of bachelor of science at the commencement exercises of Simmons College on June 8. They are Helen Murray, daughter of Mrs. Helen B. Murray of 31 Crescent road; Katherine Hall Fulton, daughter of Mr. and Mrs. K. S. Hall of 12 Winslow road; Harriet Bowman Quimby, daughter of Mrs. Florence B. Quimby of 11 Maxwell road; and Barbara C. Bradshaw, daughter of Mr. and Mrs. Thomas W. Bradshaw of 34 Lloyd street.

Miss Murray and Mrs. Fulton were students in the preprofessional school. Miss Murray transferred to Simmons from Wells College and Katharine Hall Fulton, who was chairman of the assembly suggestions committee and an active participant in class activities, was recently elected the most versatile member of the senior class at the college.

Miss Quimby will receive her degree as a graduate of the school of library science. This year she was school representative to her class executive board.

MRS. ELEANOR HUDSON WELCH HONORED

Mrs. Eleanor Hudson Welch of Still River, formerly of this town, was one of two distinguished Massachusetts women honored Monday as the National Society of New England Women opened its annual congress at the Hotel Cleveland in Cleveland, Ohio.

Mrs. Welch and Miss Clara Endicott Sears of Boston received the Medal of Honor of the National Society, the former in recognition of her pioneer work in the field of antiques. Mrs. Welch was the first chairman of the department, Preservation of Antiques, for the Massachusetts Federation of Women's Clubs, and is now chairman of the same department for the general federation. She is known as the mother of collector clubs and has many interesting collections at her home.

SMITH COLLEGE CLUB

Miss Adelaide Homer was elected to succeed Mrs. Geoffrey C. Neiley as president of the Winchester Smith College Club at the annual meeting and picnic held in the garden of Mrs. William L. Davis of Central green last Wednesday. Other officers for the coming year are Vice President, Mrs. Gilbert Tapley; Secretary, Mrs. Robert Jennings and Treasurer, Mrs. Stanley Neill.

Mrs. Raymond Wilkins is chairman of the committee in charge of arrangements for the lecture series to be given next season by Miss Eunice Harriet Avery, in support of the club's scholarship fund. The opening lecture of this popular course comes on Wednesday, Oct. 28. Miss Avery is at present on a trip to the Pacific Coast and Vancouver.

ATTENDED FEDERATION MEETING AT SWAMPCOTT

The following Winchester residents attended the 50th annual meeting of the Massachusetts State Federation of Women's Clubs at the New Ocean House at Swampscott this week: Mrs. Clifton S. Hall, Mrs. William E. Priest, Mrs. Robert Reynolds, Mrs. Raymond Merrill, Mrs. Henry W. Hildreth, Mrs. Marion L. Symmes, Mrs. Walter Rice, Mrs. Walter Gleason, Mrs. Roger M. Burgoyne, Mrs. Edward B. Ladd, Mrs. John Gilbert, Mrs. W. E. Brown, Mrs. George Hayden, Miss Eleanor Bancroft, and Miss Louise Bancroft.

MacDONALD—CONNORS

Miss Helen Claire Connors, daughter of Mr. Timothy Joseph Connors of Loring avenue, and Harold Bernard MacDonald, Jr., son of Mr. and Mrs. Harold Bernard MacDonald of Washington street, East Woburn, were married Saturday morning, May 16, at 9 o'clock in the Immaculate Conception Church. The chancel was banked with flowers and lighted with tall candles for the service which was read by the pastor of the church, Rev. Fr. James F. Fitzsimons, who was also celebrant of the nuptial mass which followed. The wedding music was played by the church organist, Mrs. William McGann, and the soloist at the mass was Martin McCauley, baritone.

Miss Connors was given in marriage by her father. She wore a regency wedding gown of white organza, appliqued with clusters of satin leaves, and a veil of bridal illusion arranged with a white regency cap. Instead of the conventional bouquet Miss Connors carried a white satin prayer-book with bride's orchids and valley lillies.

Miss Margaret Mary Connors was her sister"s honor maid and only attendant. She wore a dress of cloud pink organza and lace with a matching bonnet and carried an old fashioned bouquet.

John H. McCarthy of Woburn was best man for Mr. MacDonald, and the ushers were Paul W. Connors and Timothy J. Connors of Winchester, and Robert J. MacDonald and Frank I. Eaton, both of Woburn.

After the service a reception was held and a wedding breakfast served at the Shaker Glen House in Woburn. Following the reception Mr. MacDonald and his bride left for a wedding journey through the White Mountains.

The bride is a graduate of St. Mary's High School, class of 1936, and is an operator at the Winchester Telephone Exchange. Mr. MacDonald is associated with the Atlas Tool and Machine Company. He is a graduate of Woburn High School, of the Lakewood School in New Jersey and of the University of Vermont where he was a member of the Kappa Sigma fraternity.

PRIVATE REDDY AT FORT KNOX

Pvt. Eugene H. Reddy, son of Mr. and Mrs. Hugh J. Reddy of Sylvester avenue, is at Fort Knox, Kentucky, ready to begin the basic training course which, when completed, will qualify him for duty with the Armored Force, the newest and fastest moving land force in the Army. Upon graduation from the Armored Force Training Center at Fort Knox most of the men will go direct into motored divisions. Those showing exceptional ability, however, will be sent to the Armored Force School at Knox to become technical experts.

Billfolds at the Star Office.

WINCHESTER ART ASSOCIATION

The exhibition of water colors by Leslie Hornby and Vladimir Pavlosky will end on Wednesday, May 27. The next exhibit from June 1 to June 24 will be embroideries by Anna Lesgnai, sculptor and Elizabeth McClean Smith.

MEMORANDA

For Safe, proper cleansing & repairing of rugs.... call

MOURADIAN ORIENTAL RUG CO.

36 Church St.

Winchester 0654-W 0054-R

Glamourama

By Fred—Hair Stylist

CHECK, PLEASE!

But this time, ladies, checks will pay you! If you prefer clothes on the practical side — how about an all wool checked suit, fitted jacket and braid bound? A good tip this, for you'll soon discover your checked suit is the backbone of your wardrobe.

It will also pay you to get regular scalp treatments by Fred the Hair Stylist, 2 Winchester Place. One of the first requisites of good health is a healthy scalp. So, be wise. Make your appointment TODAY. And BUY WAR BONDS.

TEL. WIN. 0765

ECONOMY GROCERY STORES

556 MAIN STREET, WINCHESTER

7 GOOD REASONS FOR Meat on the Table

1. *Meat for Complete Proteins.*
2. *Meat for B Vitamins.*
3. *Meat for Iron and Copper —build good, red blood.*
4. *Meat for Phosphorus—a dietary essential.*
5. *Meat for Easy Digestibility.*
6. *Meat for Palatability.*
7. *Meat for "Satiety Value"— that lasting satisfaction after the meal.*

FOR FREE DELIVERY SERVICE PHONE WINCHESTER, 2240

Hard Ripe Tomatoes Individual lb. pkg. 15c

Fancy Dixie STRAWBERRIES quart box 19c

Juicy Florida LARGE ORANGES 2 doz. 57c

Fancy Texas BERMUDA ONIONS 4 lbs. 19c

Sugar Stamp No. 2

Prime Rib	Heavy Steer Roast	lb. 29c
Chickens	Fresh Killed Native	lb. 33c
Shoulders	smoked	lb. 31c
Thick End	Corned Beef	lb. 33c
Frankforts	Skinless	lb. 29c
Fresh Halibut		lb. 33c
Fresh Mackerel		lb. 10c

Ecco Penny Savers

Beardsleys	Fish Cakes	2 cans 25c
Apple Sauce	Ecco	No. 2 can 10c
Tomato Juice	Ecco	20 oz can 10c
Pale Dry	American Dry	4 quarts conts. 29c
Waldorf	Toilet Tissue	roll 5c
Preserves	Ecco Grape	lb. jar 19c
Evap. Milk	Countryside	3 tall cans 24c
Bread	Countryside Vitamin B1	2 loaves 19c

We reserve the right to limit quantities. Prices subject to change

130 STUDENTS RECEIVE CUM LAUDE AWARDS

Delayed by the many absences during the winter the Cum Laude Awards were made in each home room on Wednesday morning, May 20, in the high school. These awards are given to students receiving a grade of 80 or better in all their studies.

If the Cum Laude list is a true indication of erudition, then the present Sophomore class is the most intellectual and most highly educated in the school. Forty-six Sophomores received Cum Laude pins Wednesday; 34 Juniors, 29 Seniors, and 21 Freshmen, making a total of 130 or 18 per cent of the student body. Without doubt this number would have been considerably larger, had it not been for the absence of many students from school because of sickness for two or three weeks during the period for which these awards were given.

XII

Agri, Gertrude
Amico, Frances
Armstrong, Rachel
Blanchard, Esther
Bonsignor, Josephine
Brackett, Shirley
Browne, Sally
Campbell, Rita
Chapin, Marjorie
Cirurso, Marion
Coss, Barbara
Coulson, Jane
Cox, Natalie
DeTeso, Mary
Downer, Ann
Duffett, Emma
Eaton, Patricia
Elliott, Betty
Fitzpatrick, Paul
Geschegan, Florence
Hamilton, Evelyn
Hammond, Jacqueline
Mandeville, Norma
Martens, William
Phippen, Robert
Pinkham, Marilyn
Sittinger, Barbara
Sweeney, Jane
Tapley, Claire

XI

Anderson, Phyllis
Augusta, Addison
Beebe, Joan
Boyle, Norma
Bugbee, Barbara
Capone, Esther
Carlson, Herman
Cogan, Anne
Drake, Betsy
Eaton, Janet
Eaton, William
Elliott, Helen
Goddu, Robert
Jackson, Ellen
Johnson, Janet
Leary, Charlotte
McDevitt, Edward
Maynard, John
Milne, Pauline
Mooney, William
Moore, Marie
Murray, John
Parker, Alice
Pitman, Joyce
Post, John
Pratt, Priscilla
Richardson, Dorothea
Russo, Frank
Sheehan, Richard
Smith, Patterson
Snyder, Shirley
Squires, Dean
Stillman, Jean
Simmons, Parker
West, William
Wood, Mary

X

Agri, Josephine
Atkinson, Theodore
Bush, Betty
Butler, Mary
Callahan, Richard
Carlson, Ingrid
Carr, Dorothy
Comita, Catherine
Delorey, Dorothy
Dickson, Robert
Dover, Edith
Drake, Marilyn
Feinberg, Frances
Fenno, Richard
Foley, Joseph
Greene, Stephen
Greiner, Nancy
Harmer, Barbara
Harvey, Kenneth
Hennessey, June
Hilton, Stillman
Joyce, Margaret
Joyce, Roger
Kimber, Marjorie
Leary, Ronald
Luongo, Caroline
McGovern, Gordon
Moore, Herbert
Niban, Richard
O'Brien, Joseph
Palumbo, Katherine
Power, Jean
Ray, Joan
Regan, William
Simonetta, Catherine
Smith, Barbara A.
Smith, Barbara J.
Spencer, Merle
Spencer, Richard
Talone, Dominic
Tapley, Ruth
Thompson, Anne
Thompson, William
Ware, Margaret
Whynot, Marion
Zullins, Elizabeth

IX

Barnes, Jacqueline
Booth, Barbara
Chapman, Vivienne
Chefalo, Marilyn
Dalton, Ann
Fitzpatrick, Marie
Flaherty, Charles
Foley, Barbara
Foley, Catherine
Hannon, James
Hatch, Jean
Hurd, Priscilla
Kerrigan, Ruth
Maroney, James
Morrill, Priscilla
O'Brien, Gerry
O'Leary, Marie
Peluso, Rose Marie
Sleeper, Francis
Swiedler, Edward
Wallis, Lloyd

10% OF INCOME IS OUR QUOTA IN WAR BONDS

WINCHESTER WON AT LEXINGTON

Angelo Amico, freshman right hander, held Lexington to three hits Wednesday afternoon as Winchester High won a 4—1 Middlesex League ball game at Lexington, making the trip over by street car and bus. "Lefty" Dailey also pitched well for the losers but got poor support. The summary:

WINCHESTER HIGH

	ab	bh	po	a
Russo, cf	5	0	1	0
Murphy, 2b	4	2	1	0
Martens, 1b	4	1	12	0
Amico, p	3	1	0	3
Talcott, ss	4	0	2	5
Post, c	4	2	10	0
Rallo, 3b	4	1	0	6
Derby, lf	3	1	1	0
Roche, rf	4	0	0	0
Totals	35	8	27	12

LEXINGTON HIGH

	ab	bh	po	a
W. H. Smith, 3b	2	0	2	6
Genetti, cf	4	1	1	0
Shepherd, 1b	4	0	15	0
Whalen, c	3	0	7	4
Dailey, p	3	1	0	3
R. Moore, ss	3	1	0	3
Monto, lf	4	0	0	0
Harrington, 2b	3	0	2	2
*Boddy	1	0	0	0
J. Moore, rf	1	0	0	0
McGrory, rf	0	0	0	0
Cook, rf	1	0	0	0
Vinto, rf	0	0	0	0
Totals	27	3	27	18

* Batted for Harrington in 9th.

Innings	1	2	3	4	5	6	7	8	9	
Winchester	0	0	0	1	0	1	0	0	2	—4
Lexington	0	0	0	1	0	0	0	0	0	—1

Errors—Amico, Harrington 2, McGrory. Vinto. Two base hits—Post, Genetti. Three base hits—Martens, Post. Base on balls—Off Amico 4, off Dailey 1. Struck out—By Amico 10, by Dailey 9.

HIGH SCHOOL TRACK MEN IN STATE MEET TOMORROW

Winchester will participate in the State Track Meet to be held tomorrow afternoon at Dickinson Stadium at Newton. Field events bein at 1:30, with track events at 2 p. m.

Coach Smith has entered the following Winchester boys:

100 yard dash—Paul Blake and John Ottiano.

220 yard dash—John Murray and Frank DiMambro.

440 yard dash—Richard Mancib and Andre Redding.

880 yard run—Robert Phippen and Richard Briggs.

High jump—Thomas McCarthy and Fred Lindberg

Relay (880 yards)—Frank DiMambro, John Ottiano, Andre Redding, and John Murray.

ELKS TO SPONSOR BASEBALL AGAIN

Winchester Lodge of Elks will sponsor a baseball team again this summer, and will compete once more in the Eastern Massachusetts Twilight League. The local nine, which is being managed by Maynard "Fat" MacDonnell, opened last night in Malden and will play Lynnfield tonight on Manchester Field. Sunday the team will play in Stoneham.

Gerry Gaffney, late of the State Constabulary, and Tommy Hannon, are two former Winchester High School football stars now stationed with Co. G of the Quartermaster Corps at Camp Lee, Va.

Write Filene's, or phone WINchester 2700

Filene's IN WINCHESTER

Friday is

"Dobbs Day"

at FILENE'S in WINCHESTER!

Come in and meet Miss Katherine Walsh, Dobbs representative, who will be in the department Friday afternoon to discuss your hat problems.

WINCHESTER SECOND IN RELAYS CLASS C AT BELMONT

Winchester tallied five points last Saturday to finish second behind Belmont in the Class C division of the old Fitchburg State Relay Carnival, held this year at Belmont. Belmont won all four races in its division to tally 20 points and win the C title for the seventh year in a row. It was the 16th annual carnival. Dedham finished behind Winchester in a third place tie with Gardner, each having four points. Boston Latin was fifth with three. Medford was the Class D winner, Concord the Class B; Weston, A; and Mission High was the Parochial School champion.

Winchester finished third in the two-mile relay, second in the mile relay and third in the quarter mile team race. Its shuttle team was sixth in Class B and its half mile team in Class C was shut out.

Dick Briggs, Dick Mancib, Hugh Hawkes and Bob Phippen carried Winchester's two mile banner and lost any chance it had to finish in the money when one of the boys forgot there was no baton to pass and wasted valuable time arguing with his team mate who was trying to tag him for the getaway. Belmont's winning time was 8 min. 48.2s.

In the half mile relay Frank DiMambro, John Ottiano, Andre Redding and John Murray finished second behind Dedham in its heat. It's 1 min. 40s wasn't good enough to place in the final reckoning.

Andre Redding, Richard Mancib, Robert Phippen and Paul Blake ran second to Belmont in the mile relay, won in 3 min. 47.9s. In the quarter mile race Paul Blake, John Ottiano, Frank DiMambro and John Murray finished second behind Belmont in their heat doing 48.8s. Belmont's 46.4s was good for first in the final, Winchester's time getting third, behind Dedham.

RECEIVED WESLEYAN DEGREE

Robert D. Stuart, son of Mr. Charles J. Stuart of 61 Yale street, was one of 120 members of the senior class at Wesleyan University who received Bachelor of Arts degrees at the University's 110th annual commencement exercises held on the campus at Middletown, Conn., Sunday, May 17.

A member of the Delta Tau Delta social fraternity, Stuart was the organizer, founder and director of the Cardinal network and radio station WES which is the undergraduate campus radio network. Before moving to Winchester he lived in Medford and Hamden, Conn., where he attended high school.

PALSON PLACED AT STADIUM

Winchester's Bill Palson helped Harvard to its surprise win in the Heptagonal games at the Stadium last Saturday by taking fourth in the mile run, own by Dartmouth's star miler, Don Burnham, in the rather slow time of 4 min. 31.6 secs. Palson was shut out of third place only by the thickness of Paul Kelsey's body, the Cornell boy just edging Bill for the place in an exciting finish.

WINCHESTER 4—READING 0

Fluke Single in 8th Robbed Amico of No Hitter

Angelo Amico, freshman right hander, missed a no-hitter by a single flukey blow in the 8th inning as Winchester High shut out Reading 4—0, in a Middlesex League baseball game on Manchester Field last Friday evening. Once again cold weather made conditions poor for both players and spectators.

Only five men reached first against Amico, two getting walks, one being hit by a pitched ball and another getting on through a fielder's choice. From the second through the seventh inning Amico pitched to only 18 batters, retiring the side in order in five of the six innings and pitching to only three batters in the other, a double play rescuing him after the first man up had walked.

Stephanian hoisted to Talcott to start the 8th and Frotten fouled to Post. Hegarty, seventh Reading batter, then proceeded to flub one between first and second which Dick Murphy managed to reach and knock down but couldn't field to first in time to get the runner. You just couldn't give Dick an error on the play, but the blow was a tough one to spoil a no-hit performance and Murphy, we know, would have welcomed the error if by any stretch of imagination it could have been given to him.

Derby scored Winchester's first run in the third when he went all the way to third as his hit got away from Anderson in right, Roche fouled to Fennelly but Russo singled to center to bring Derby home.

Martens' hit, Hegarty's error and hits by Talcott and Post gave Winchester two in the the 4th. Post hit through the box with but one out in the 6th, stole, and advanced on Rallo's hit past short to tally on a passed ball. The summary:

WINCHESTER HIGH

	ab	bh	po	a
Russo, cf	4	1	0	0
Murphy 2b	4	0	4	1
Martens 1b	4	1	6	1
Amico p	4	0	0	1
Talcott, ss	4	1	1	2
Post, c	4	2	9	0
Rallo, 3b	3	1	1	3
Derby, lf	3	1	1	0
Roche, rf	3	0	1	0
Totals	33	7	27	8

READING HIGH

	ab	bh	po	a
Prendergrast, 2b	1	0	0	0
Dunn, rf	3	0	0	0
Twoomey, rf	1	0	0	0
Anderson, rf	2	0	2	0
Quinlin, lf	4	0	4	0
Fennelly, c	3	0	6	0
Stephanin, 1b	3	0	6	0
Fotten, ef	3	0	4	1
Hegarty, ss	3	1	1	1
Colford, p	3	0	0	0
Ahern, 3b	2	0	1	3
Totals	27	1	24	5

Innings	1	2	3	4	5	6	7	8	9	
Winchester	0	0	1	2	0	1	0	0	x	—4

Errors—Post, Pendernast 2, Fennelly 2, Hegarty 2. First base on balls—Off Amico 1. Struck out—By Amico 8, by Colford 4.

Buy War Bonds Every Pay Day

★ ★ ★

Let's Double Our Quota

Write Filene's or phone Winchester 2700

Filene's IN WINCHESTER

All hands on deck!

The Surf Shop's Open!

. . . all your needs for fun in the sun gathered in one smart shop for your convenience!

BATHING SUITS

Smart new styles for this year's sunning. Cottons, acetates, sharkskins, lastex . . . and a full line of Jantzens! $4.50 to $10.95

PLAYCLOTHES

Gay casuals for leisure hours. Slacks, slack suits, shirts, jackets, shorts, playsuits, robes. $1.69 to $9.95

ACCESSORIES

Straw hats, straw bags, sun glasses (including polaroids) rubber bathing caps . . . everything you need for pleasant loafing. 25c to $2.50

Spun rayon slack suit, sizes 12 to 20 in copen, navy, or aqua. $5.98

BUTTERS AND McLAUGHLIN WON IN RAIN

Despite inclement weather and actual rainfall the Palmer Beach Horseshoe Association managed to get in one red hot five game series last week-end, "Wild Willie" McLaughlin, the pride of Stowe, teaming with Arthur E. Butters, sometimes called the State of Maine champ, to hand out "the works" to President Royal P. Teele and the Association's secretary, three games to two. On the other court Roland "Thin Finger" Pridham and Ben Cullen fell before Johnny Cullen and Howard Wittet in an abbreviated match which Pridham admitted wasn't too close. Undoubtedly Howard's calling one of those "foul-line" shots of his unnerved Pridham as it did the Secretary a few weeks previous.

Butters and McLaughlin won their match from Teele and the Secretary the hard way. They were two down at the end of the first two games, the first of which was decided by the Secretary's ringer with both teams at 22. Mr. Teele's double header decided the second with the Butters-Mc-Laughlin team just making the double figures.

A stiff shower sent the teams to cover and with the resumption of play Mr. Butters become very hot indeed with the result that he and Mr. McLaughlin won the third game 25—10. The fourth was a hum-dinger with both teams reaching 22 before McLaughlin's ringer decided the issue.

The pay-off game was also close enough, though the President and Secretary had to overcome a stiff lead to battle into the stretch, 22—21. The Secretary threw away a golden opportunity when he failed to take advantage of a McLaughlin "no count" toward the end of the game, and the President also slipped in the final box when he failed to get one on to match the Butters' winning ringer.

Mr. Butters was able to explain his absence of the previous week-end satisfactorily and was reinstated to good standing, though he was reminded rather coldly by the President that the same excuse would not serve to explain succeeding failures to report. The fact that Arthur was not on a "fish fry" counted heavily in his favor.

Mr. Teele, while contributing his best shoes of the season, was still far short of his Paper Trade championship form. The fact, however, that he and the Secretary were on cordial terms throughout the morning, though partners in defeat, is proof positive that both are better than they have been!

WEEK-END GOLF

R. McKeown had an 85—71 to lead the field in the medal handicap golf tournament at the Winchester Country Club last Saturday afternoon. Dan Connors and Alan Howard carded 67 to tie with Horace Ford and Ralph Bonnell in the four-ball best-ball the same afternoon. Following are Saturday's summaries:

Medal Handicap

R. McKeown	85—71
G. H. Curtis	94—72
J. P. Bushell	85—78

Four-Ball, Best-Ball

D. F. Connors-A. F. Howard	67
H. Ford-R. Bonnell	67
J. P. Bushell-J. L. Alphen	68
S. Neill-J. B. Williams	71
E. French-D. Barnard	71

Bill Mitchell turned in a card of 34—29 to take top honors in Sunday's best selected nine, with one-half handicap. The summary:

W. Mitchell	34—29
R. Shabberg	37—29
Dr. Blackler	41—29
C. B. Knowlton	36—30
C. Vanner	43—30

Filene's IN WINCHESTER

Beginning Thursday!

SALE of WHITE GUARDIAN SHOES

7 styles for children from 9 months old to 'teen age girls.

WINCHESTER 54—LEXINGTON 18

Winchester High's track and field forces outclassed Lexington High on Manchester Field Tuesday afternoon, 54—18, winning or tieing for first in every event. The Winchester seconds also won 24—8. The summaries:

Varsity

100 yard dash—Won by Blake (W); 2, Ottiano (W); 3, Merrill (L). Time, 10.6s.

220 yard dash—Won by Murray (W); 2, DiMambro (W); 3, McElman (L). Time, 24.2s

440 yard run—Won by Mancib (W) and Booker (L), tie; 3, Redding (W). Time, 57.7s.

880 yard run—Won by Phippen (W); 2, Hawkes (W); 3, Sousa (L). Time, 2 min. 12s.

Mile run—Won by Briggs (W); 2, Dorton (L); 3, Parker (W). Time, 5 min., 9.7s.

Shot put—Won by Byford (W); 2, Hyde (L); 3, Phippen (W). Distance, 35ft., 2in.

Running broad jump—Won by Murray (W); 2, McElman (L); 3, Garland (L). Distance, 19ft., 10½in.

Running high jump—Won by Lindberg (W) and McCarthy (W), tie; 3, Hyde (L). Height, 5ft., 7in.

Second Team

100 yard dash—Won by Pynn (W); 2, Ewell (W); 3, Quinn (W). Time, 11.3s.

220 yard dash—Won by Pynn (W); 2, Armato (W); 3, Donahue (W). Time, 26.7s.

880 yard run—Won by O'Brien (W); 2, Hume (L); 3, Maynard (W). Time, 2min., 27.9s.

Relay, 710 yards—Won by Lexington. Time, 1min., 25s.

Meet Notes

Co-Captain John Murray was the individual point winner in the first team competition with 10 points. Co-Captain Bob Phippen was credited with 6 points, Blake, Briggs and Byford with 5, and Lindberg, Mancib, and McCarthy with 4 apiece.

Winchester swept the track events 35—10, and the field events 19—8.

The outstanding job of the afternoon for the second team was accomplished by Bob Pynn with two firsts in the dashes and running a nice anchor in the relay. Hugh Hawkes did himself proud in the half mile, coming in right behind Phippen for his best running time this year. "Shorty" Mancib came from behind beautifully in a fast quarter mile.

Dorton of Lexington led Winchester's star miler Dick Briggs for three of the five laps, but Dick was too strong for him in a thrilling finish.

Paul Blake thought he had a poor day. He only won the 100 yard dash and, if he hadn't deferred to our regular 220 yard men, Murray and DiMambro by taking the outside lane in the "staggered start" could have given them a better race.

It was nice to see Joe O'Brien come up from fifth in the second team 880 to finish way up with ease.

A good-sized crowd of young and old was on hand to see Winchester's undefeated team in its first home encounter. Waltham's 12-man team, already victors over Watertown and Cambridge Latin, is here next Thursday.

To Our Patrons:

In order to conserve tires and delivery equipment, we are compelled to limit our deliveries, commencing at once, to three trips a day with the exception of emergency medicine which will always be delivered as soon as possible. Our present plan which we are told will have to be cut still more later on, is to have

1st delivery trip leaves store about 11.00 a. m.
2nd delivery trip leaves store about 4.30 p. m.
3rd delivery trip leaves store about 9.00 p. m.

We know that under the present emergency you will be willing to anticipate your delivery needs so that they can be grouped into these three scheduled trips. If we both co-operate we can continue some delivery service for some time longer.

OPENING HOURS

WEEK - DAYS — 8 A. M. - 10 P. M.
SATURDAY — 8 A. M. - 10.30 P. M.
SUNDAY — 9 A. M. - 10 P. M.

Help Keep America Strong—Buy Defense Stamps and Bonds

HEVEY'S PHARMACY
McCORMACK'S PHARMACY
PURTLE'S PHARMACY
WINCHESTER DRUG

COLONIAL PERFUMERS

ANNOUNCE

FREE DELIVERY SERVICE

at Lowest Prices

WINCHESTER 2874

Store Hours 8.30 a.m. to 6.30 p.m. - Saturday 'till 9.30 p.m.

The Winchester Star

STAR BUILDING
WINCHESTER, MASS.
Theodore P. Wilson,
Editor and Publisher

SINGLE COPIES, SEVEN CENTS
Left at Your Residence for One Year
The Winchester Star, $2.50 in Advance

News Items, Lodge Meetings, Society Events, Personals, etc., sent to this office will be welcomed by the Editor

Entered at the postoffice at Winchester, Massachusetts, as second-class matter.

TELEPHONE NUMBER 0029

Only Newspaper Printed in Winchester

We had memories of our own bygone athletic days Wednesday afternoon when we saw the Winchester High School nine leaving by Eastern Mass. bus from McCormack's Pharmacy on the first leg of a journey to Lexington. The old high school teams covered quite a few miles by trains and street cars and thought nothing of it. The service of a private bus from the local locker room to the rival playing field was an unheard of luxury that wasn't missed because it had never been experienced. Present day youngsters may come to a better appreciation of what has been done for them as they have to get along without a lot of things that modern high school athletes have come to regard as necessities!

SOCRATES SAYS

May 7, 1942

To the Editor of the Star:

In the May Day issue of the Winchester "STAR" was a letter — on your editorial page—entitled, "Criticism," signed by John E. Burchard.

This letter, after taking you to task for the editorial policies of the "STAR," also becomes concerned about articles appearing in your paper "which emanates from the pen of an anonymous person, who calls himself 'SOCRATES' ". I will quote here the paragraph of that letter, which refers to me:

"But I am more concerned with other publications in your paper, those which emanate from the pen of an anonymous person who calls himself 'Socrates'. These editorials have all the elements of clever subversion in them; they have precisely the tone of pre-war Nazi documents which those of us who read foreign presses often found in various languages. It may be that I am conjuring a mare's-nest and that your Socrates is a peaceful and public-spirited local citizen with an unfortunate gift. But I insist we have a right to know who he is and I invite you publicly to declare the source of this matter. If, as I suspect, it is purchased by you from some syndicate a case-history of that syndicate would be of substantial interest and presumably to other readers of the Star besides myself.

Very sincerely yours,
John E. Burchard"

As I have always considered the ideology of our Democracy our most sacred heritage, "SOCRATES", have for many years contributed my small efforts to keep alive the spirit as well as the fact of "free speech"—so absolutely essential for the very maintenance of our Democracy.

Voltaire, I think it was, said—in substance — "I may disapprove of what you say, but I will defend to the death your right to say it."

That is the fundamental right of free men. However, never being unmindful of the caution of Justice Holmes' contribution — that freedom of speech should not advise crying "Fire!" in a crowded theatre—I have tried to keep to a plan of caution, advising against attempting to cure all our domestic ills more rapidly than society, as a whole, could possibly assimulate them; or, as Lamb wrote (and I quote from memory)—The burning down of a house led to the discovery of how tasty were the first, roasted, ill-fated pigs, or, as another has said rather recently — "Should we destroy mice in the cellar by burning down the house?"

Indeed this is a domestic problem that apparently still requires open discussion although the ill-fated "plowed under" little pigs and the "tiny mice" cannot take part. How sad it is that "roasted meat" and "retribution for rodents" could not have been so "planned" that the houses need not have been sacrificed!

I, too, believe in the objective of "Abundant Life" and it is the method of obtaining it that I have been interested in—not altogether as a bystander. I have wondered if the "plan" of the founders of our country, which created the greatest nation on earth, with the highest standards of living of any nation in the history of the world, was all wrong? I have wondered if it was right to say that we had "no plan" and that we "grew like Topsy"? Our plan was our Constitution and our Bill of Rights and I am still backing them.

The thought behind that public letter, perhaps, was that during war all opposition to anything should be stopped — all criticism considered as suspicious, subversive, or harmful — no matter whether on domestic or war policies.

This belief is not infrequent. It is a human reaction in any emergency or panic, but our Constitution and the "plan" of our Democracy laid down a far different foundation — a sounder one — a safer one. Like our New England Town Meetings or our Congress, free men have always maintained that every man should have his day in court, and, while a Democracy starts slowly and makes its mistakes, it is by such checks and balances as "free speech" that victory is finally achieved. Centralized governments or dictators always make the one last, fatal mistake. They become infallible. Power creates dominance in all things. They do not listen. They do not hear. Only flattery reaches their ears. There is no opposition.

Then they fall, for they have nothing on which to lean — only "Yes" men. There are three sides to every question—your side, my side, and the facts—for we both could be wrong. Let us then seek the facts wherever we can find them. With freedom of speech denied to hundreds of millions of people throughout the world, and with democratic institutions crumbling on every hand, Americans are learning to appreciate more and more the value of a free press. More and more they realize that Democratic institutions can survive only if the voice of the people remains free and unmuzzled.

We are at war now—one undivided nation—and we will win—but to win we must not lose any of our Democratic principles, and "free speech" is the foundation of our Democracy. ("Free speech" wins wars — "Dictators' speeches" always lose wars!)

Now, the writer of that letter had something of my ideas in mind—for he said: "Something, perhaps, which might help instead of hinder the war." He had in mind, as I have had, that under these conditions and in the emergency of war against depression and the war against the Axis, UNITY should be our aim not constant cries of "Subversion—Tories—Economic Royalists—War Mongers—Isolationists," etc. etc.

In a Democracy there must always be at least two parties — whether in war or in peace. Whenever there is but one party, it "smacks" of some sort of centralized government or totalitarianism. The duty of a minority, in war or peace, is, first, "loyal opposition," as Mr. Willkie terms it—a sort of guardian—a watchdog—a curb. It is very healthy.

A majority must learn to take it as well as to "dish" it out. Washington and Lincoln—two of our greatest Presidents—thrived and built our great nation under conditions of heart-breaking and terrific criticisms. They grew great because of these criticisms. They not only learned from them but they built upon them a nation that should survive for it is only by the average wishes and opinions of a people that they can be successfully governed. Few men in history have had to stand the terrific strains of Washington and Lincoln. The trials today are most difficult, but they can be met if we listen. It will be most difficult to meet them if we refuse to listen. It could happen here! "Oppressed minorities" was a political slogan in 1932.

Any majority that refuses to welcome all criticism—constructive and even occasionally unfair — only requires and invites the more. When a citizen cannot air his opinions — when a citizen' opinion's, openly written, are said to have all the earmarks of "clever subversion"—"precisely the tone of pre-war Nazi documents"—"unfortunate gift" we wonder what the "plan" is?

However, I also noticed in that public letter in the "STAR": "I insist we have the right to know who he is" —(the writer of "publications in your papcr"—"those that emanate from the pen of an anonymous person who calls himself 'Socrates'.").

I am delighted to oblige—in fact, my ego, at the moment, knows no bounds.

My name is Charles Francis Sprague. I live in Swampscott, Massachusetts; was born hardly two miles from my present home about 55 years ago; a free man; a native; a life-long conservative Republican, believing in our Democracy and for many years using my pen and humble efforts to further the ideology of American Democracy.

I believe this episode is the first time where anyone of opposite opinions (which I have always welcomed and weighed when I could find out what they were) has questioned my right to express my opinions, impugned my motives, or suggested characteristics of disloyalty and subversion.

My articles are not syndicated but are accepted by the press and individuals as a free discussion of political and economic questions, for we all think and believe that this is still America.

The name of "Socrates" I chose as I have always been greatly interested in much of his philosophy. I am wondering where, in that letter, he said "anonymous person", if he did not mean one with the nom de plume of "Socrates", for "anonymous", in general, means "unsigned", although it could mean, of course, "unknown". I believe it is fairly well known, however, that the "Socrates" has been dead these many years and there are apparently some who think my ideas are also, but 'free speech" will never die."

It is rather common practice for writers or would-be writers to adopt pseudonyms or assumed names. I, myself, have often wondered why, especially when they become successful. I am greatly encouraged when anyone becomes sufficiently interested, finds thought-provoking ideas in my poor efforts, and wishes to see that I get sufficient recognition.

However, what's in a name? If we are to disregard or disagree with the expressed opinions of another, could it not be —as has been said: That "a rose by any other name would smell as sweet?"

If it is curiosity, your subscriber should be satisfied If it is fear of the public weal, he can now rest assured. It it is opinions on domestic issues with which people may well disagree. I can be of but little further help, for mine are on record and others have the right to record theirs.

A friend of "Socrates", at his deathbed, said, in substance: (As "Socrates" was about to drink the cup of hemlock) "How sad it is that such a death should come to an innocent man!" "Socrates'" last words were: "Would you, my friend, wish me guilty?"

—"Socrates"

(Signed) Charles Francis Sprague
Swampscott, Massachusetts

SAVILLE AND KIMBALL
Funeral Service
ARLINGTON 1634 WINCHESTER 0200

A distinctive service always attended by a capable staff to serve your best interests.

established 1920
39 CHURCH ST. WINCHESTER ● 418 MASS. AVE. ARLINGTON

PRICE CEILINGS

May 20, 1942

To the Editor of tne Star:

I wonder if every housewife and taxpayer in Winchester is aware of the size of the stake he holds in the success of the general maximum price regulations which went into effect Monday in all the stores and apply to more than 30,000 different items. The success of this effort to peg the soaring cost of living is to everyone's interest.

One day's pay every week out of each man's weekly pay check is lost because of price jumps. The saving in taxes present and future that will be effected by these regulations may be less well understood. Thirteen and one half billion dollars of the cost of the last war was due to inflation. Up to January, 1942, two billion of the cost of this war is due to the same spiraling upward of costs, We and our children will save in proportion as we head off further inflation.

In addition to a general understanding of the background of price control, each purchaser, and here the housewife figures largely, can profit by some knowledge of the workings of the regulations. The buying public is urged to make complaints where there are apparent violations but great caution should be used not to take any ill advised action as a result of lack of acquaintance with the rules.

Remember (1) the regulations are on a store to store basis. This means that even different stores in the same chain will have different prices. It also means that comparative shopping is still possible. The maximum price need not be charged.

(2) There is an extensive list of exceptions: in general any raw and unprocessed agricultural or green house commodity (to this exception there is an exception—bananas); all milk products (except fluid milk and cream at retail and ice cream); eggs and poultry; mutton and lamb; fresh fish and sea food; etc. etc.

(3) The ceiling price is the highest charged for the same article delivered during March. Notice "the highest price." One day bargains do not determine the price if at some time during March an article sold for more. If the same article was not sold in March there are four other ways of arriving at a ceiling price.

Consult your store keeper before taking any action. Don't be a policeman. The O. P. A. office will have trained shoppers out on the hunt for violations. There are plenty of teeth in the law.

An effort is being made by the O. P. A. through various organizations to acquaint the public with the situation and its problem. The League of Women Voters in Winchester is one such organization and we would like to feel that in this battle on the Home Front the citizens of Winchester have sufficient knowledge to sustain the high civic and patriotic standards which they have always fostered.

Give Price Control your moral support—IT'S GOT TO WORK — and have patience with your storekeeper who faces this unheard of technical task.

Very truly yours,
Mabelle M. Long,
(Mrs. R. W.)
War Time Service Chairman, Pro tem
Winchester League of Women Voters
47 Everett avenue
Winchester

LABOR'S WAR

This is Labor's war.

In the lands of the enemy no Unions are allowed to exist. They work 72 hours or else—

In every conquered country Labor works the same for the conquerors at low pay and long hours, or else.

If Labor, in America, does not know that every American, so-called capitalist, trained management, without which they could not have any jobs, every taxpayer, stamp buyer, bond buyer, and the average citizen are fighting their fight, then what's the use?

One hundred forty million people are fighting for Labor. (Organized Labor has, perhaps, only ten million members.)

It's about time Organized Labor itself cut out the attempt to gain power because of the war, or it might be set back one hundred years.

Socrates

CONTAGIOUS DISEASES

Dog Bite	3
Chicken Pox	3
German Measles	6
Scarlet Fever	9
Measles	15

A New Kind Of
PERSONAL
CHECKING ACCOUNT

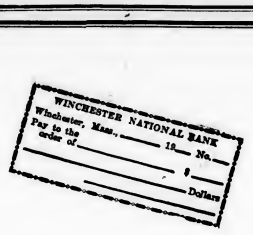

You Need and You Can Afford This New Service With

NO CHARGE FOR DEPOSITS NO MONTHLY SERVICE CHARGE

NO MINIMUM BALANCE REQUIREMENT

Call in at the Bank and Let Us Explain this Service to You

WINCHESTER NATIONAL BANK
MEMBER FEDERAL RESERVE SYSTEM, FEDERAL DEPOSIT INSURANCE CORPORATION
7-9 CHURCH STREET TEL. WIN. 1320 - 1321

REPORT ON THE VICTORY CAMPAIGN

Since Jan. 12, a nation-wide campaign has been under way to secure ten million books for the armed forces. Here in Winchester, a committee was oranized, and this article is a brief report of progress.

Approximately 11,000 books have been given by the people of Winchester—a figure far in excess of even the most optimistic estimates ventured last January.

The book committee had no money, and spent no money. All the work was volunteer and unpaid. The results of this campaign cannot be other than gratifying to the entire community, many of whose sons and daughters are in the service. It is a striking example of what a free people, under no compulsion, will do of their own accord.

It took work and cooperation on the part of many to get the campaign under way, and it is proper to mention some of those outside the committee who made success possible.

At the head of the list comes Miss Mead, the Public Librarian, whose enthusiasm, executive ability and complete absorption in the task, started the ball and kept it rolling.

To Robert Eason, building superintendent at the Public Library, and to his assistant, Windover Robinson, fell the heavy labor of carrying 11,000 books from the first floor of the library to the basement, packing them in cartons, after sorting by a commttee of ladies, and taking the heavy cartons upstairs for delivery to trucks. All this extra work Mr. Eason and Mr. Robinson, working long hours, did cheerfully for the common cause.

Kelley & Hawes Moving Company and H. J. Erskine picked up the filled cartons and transported them to the New England Deposit Library in Brighton, the central collecting point for the Boston district. This service was given freely without charge.

Merchants of the town have given, delivered at the Public Library, countless cartons for packing.

A great problem facing the committee was that of getting word to our citizens of the Victory Book Campaign. It is well within the truth to remark that without help of the Winchester Star, week after week, the campaign could not have been the success it was.

Hitler gathered the books of Germany for a vast burning—and with the burning the searing of the intellectual and cultural souls of his people. We have gathered our books from every corner of our country to fire the moral and courage of the men who are giving all they have to make it possible for us at home to have books at all.

A most gratifying feature is that, although the campaign has officially ended, books are still pouring in at the Public Library. Books are just as welcome now, and will be in the future, as they have been. There cannot be too many books for the armed forces.

It is suggested to owners of books that they continue the practice of taking to the Public Library a book when read, instead of putting it on a shelf where it is too likely to remain forgotten and unused.

Let us therefore keep on giving, even a volume at a time, so that there will be enough books to go around.

In the words of Winston Churchill, used in his first address after becoming prime minister

"Come, then, let us go forward together with our united strength."

ALLAN N. WAKEFIELD

Allan N. Wakefield, well known insurance broker of 22 Mrytle street, died Saturday, May 16, at his home after an illness of only a few hours. He had been bothered with a heart ailment and had not been particularly active for about a month previous to his death.

Mr. Wakefield was the son of Nelson S., and Elizabeth (Spear) Wakefield. He was born Aug. 12, 1877, in Boston, but had made his home in Winchester for the past 30 years, his courteous manner and pleasing personality making him many friends. He had been for many years an insurance broker associated with the Aetna Life Insurance Company. He leaves no immediate family.

Funeral services were held Tuesday forenoon at the funeral home of David Fudge and Son Inc., in Somerville, with Rev. Dwight W. Hadley, rector of the Church of the Epiphany, officiating. Interment was in Central Cemetery, Orange.

RUSSIAN WAR RELIEF BENEFIT PLANNED

The Winchester Executive Committee of Russian War Relief held a meeting at the home of Miss Natalie Jewett on Friday evening last to discuss prospective plans for the Winchester campaign.

Through Mr. Carter, manager of the Winchester Theater, and Mr. E. M. Loew, the Winchester Theater has offered to give their entire facilities for a benefit performance for Russian War Relief. The remarkable film, "Our Russian Front," is available and a number of enlightening and entertaining Russian shorts depicting life in Russia today, will accompany the feature.

Due to unavoidable delays in the confirmation of talent, which has been promised for this gala event, it is impossible at this issue to announce the full program, which was originally planned for Wednesday evening, June 3, at 8.30 o'clock. Please watch this paper for further announcements.

The members of the Executive Committee to date include:

Mr. Cedric Seager, chairman
Mr. Dwight Cabot, treasurer
Miss Caroline Kellogg, secretary
Mr. Fred Taylor, chairman of Solicitation Drive
Mrs. Phillip Woodward, chairman of Events
(Mrs. Harold Bostwick is chairman of tickets for the events committee)
Mr. James Nowell
Mr. Harrison Chadwick
Miss Natalie Jewett
Mrs. Pitirim Sorokin
Mrs. Alexander Samoiloff

V. F. W. AUXILIARY INSTALLS

The following officers of the Auxiliary to Aberjona Post, V. F. W., were installed recently by Mrs. Gladys Vicker of Somerville, State President, and Mrs. Mary Hanlon, State Conductress:

President—Mary B. Fitzgerald
Senior V. P.—Elizabeth Fitzgerald
Junior V. P.—Margaret Reardon
Treasurer—Frances T. Conlon
Chaplain—Helen Welch
Color Bearers—Mary Carroll, Alice Fitzgerald, Mary Saraco, Mary Molea
Banner Bearer—Margaret Doran
Flag Bearer—Lucy O'Connell
Historian—Betsy Bullard
Patriotic Instructor—Mary Nagle
Musician—Catherine Welch
Conductress—Teresa O'Melia
Trustees — Elizabeth Fitzgerald, Nora O'Melia, Frances Nagle

LANE
Funeral Home
COMPLETE MODERN SERVICE
PHONE WIN. 2580-W
760 Main Street Winchester

WILLIAM JOSEPH MITCHELL

William Joseph Mitchell, of 14 Salem street died at his home Sunday morning, May 17, after a long illness.

Mr. Mitchell, a native of England, was born Aug. 30, 1882. He was a stationary engineer and was employed as engineer at the Merchantile Laundry in Roxbury. He had made his home in Winchester for the past 10 years, having previously lived in Waterville, Me.

Mr. Mitchell leaves his wife, the former Louise Vreeland, a son, William F. Mitchell of Waltham and two sisters, Mrs. Alfred Simmons and Mrs. Ernest P. Oliver, both of Waterville Me.

Funeral services were held Wednesday afternoon at the Kelley and Hawes Chapel with Rev. Dwight W. Hadley rector of the Church of the Epiphany, officiating. Cremation followed at Mt. Auburn Cemetery.

GIRL'S LEG BROKEN WHEN STRUCK BY BIKE

Eileen R. Welch, 12 year old daughter of Mr. and Mrs. Frank B. Welch, Jr., of 28 Lebanon street sustained a broken right ankle at 1 o'clock Tuesday afternoon when she was struck by a bicycle while crossing the Parkway to enter the rear entrance of the Junior High School.

Miss Welch was accompanied by two other girls who escaped injury. Peter Cattone, 13, of 19 Irving street, who was riding the bicycle, told the Police he was watching some boys playing ball and did not see Miss Welch until his bicycle struck her.

Miss Welch was taken to the office of Dr. Richard W. Sheehy who took her to the Winchester Hospital.

SPEAKER AT A GIRL SCOUT MEETING

Mrs. Harold H. Given of Forest street, was the guest speaker at the Burlington Girl Scout Council meeting and coffee party last Friday, May 8. The proceeds of this party went to the Girl Scout camp fund. Mrs. Given was dressed in Norwegian costume and she gave a very interesting talk on "Norway, Before and After Invasion."

...Refinancing Your
Home Can Make Life Easier

Steady reduction of the mortgage—no renewal costs—never a huge "payoff" to face makes this Home Loan the answer to many family budgets. Monthly payments are fitted to income leaving funds for normal living expenses. Break away from "outmoded" Home Financing by visiting our office Now!

Winchester Co-operative Bank
19 Church Street, Winchester

SUNDAY SERVICES

Sunday, May 24, 1942

CHURCH OF THE EPIPHANY

Rev. Dwight W. Hadley, Rector. Rectory, 3 Glengarry. Tel. Win. 1264. Parish House, tel. Win. 1922.

Sunday, May 24, Whitsunday.
Holy Communion.
8 A. M.—Corporate Communion for Young People's Fellowship, followed by breakfast.
11 A. M.—Morning Prayer and Sermon Commencement exercises of Church School.
11 A. M.—Kindergarten and Primary Department.
Tuesday. Church Service League meeting. Red Cross sewing.
12:30 P. M.—Box luncheon.
Wednesday. British War Relief sewing.

SECOND CONGREGATIONAL CHURCH

Corner of Washington Street and Kenwin Road.
Rev. Charles L. Noyes, Minister. Residence, 23 Garfield Avenue. Tel. Win. 0380-M.
Mrs. Rony Snyder, Supt. of Sunday School.
Mrs. Anna Lochman, Musical Director.
Mr. Robert Farnham, Clerk.

9:30 A. M.—Sessions of the Church School.
11 A. M.—Morning Worship and Sermon. Rev. R. Mitchell Rushton, minister of the First Baptist Church, will preach.
Mrs. Lochman will render the following selections:
Prelude—"Andantino" .... Lemaire
Offertory—"Love's Greeting" .... Elgar
Postlude—"Priest's March" from Athalia Mendelssohn
Monday
7 P. M.—Boy Scouts will meet in the Assembly Hall.
Wednesday, 2:30 P. M.—Red Cross Sewing in the Assembly Hall.
7:45 P. M.—The Music Committee will meet at the home of Mrs. Lochman.
Friday. The Kenwin Club will hold a Food and White Elephant Sale at the church from 2:30 to 6 o'clock.

FIRST BAPTIST CHURCH

Rev. R. Mitchell Rushton, Minister, 18 Park Avenue. Tel. Win. 0225.
Mr. Malcolm C. Wilson, Church School Superintendent. Tel. Win. 0572.
Mr. Arthur Flemings, Choir Director.
Mrs. Helen Palmer Macdonald, Organist.
Mrs. Malcolm C. Wilson, Junior Choir Director.
Evangeline Drury, Director of Young People's Work.

9:30 A. M.—Church School for all departments above the beginners.
9:30 A. M.—Woman's Bible Class meets in the Church Parlor. Teacher, Frederick S. Emery.
9:30 A. M.—Everyman's Bible Class. Teacher, Leonard O. Waters.
10:45 A. M.—Public Worship. Circular Exchange Sunday in the Proestant Churches of Winchester. Rev. Roger E. Makepeace will preach in this church. Subject "Tremendous Trifles." Go-To-Church-Band. Children's Message.
3:30 P. M.—The Junior Choir will present at the Home for Aged "The Life of Christ" in song compiled and directed by Mrs. Malcolm C. Wilson.
4 P. M.—Pastor's Instruction Class for those joining the church June 14.
7 P. M.—Youth Service in the Chapel. Speaker, Rev. Ewart Edmund Turner, noted commentator on current events. Rev. Turner was once pastor in the city of Berlin. Everybody welcome.
Monday, 7 P. M.—Boy Scouts, Troop 7.
8 P. M. Committee meeting on Christian Education at the home of Mrs. Arthur E. Gates.
Wednesday, 7:45 P. M.—The Friendly Hour Mid-Week Service. The pastor will lead. Topic, "Things I Know."
Friday, 7:30 P. M.—Senior Choir rehearsal.
Saturday, 9:30 A. M.—Junior Choir rehearsal.

CRAWFORD MEMORIAL METHODIST CHURCH

"A Friendly Church by the Side of the Road"

Rev. Roger E. Makepeace, Minister.
Residence, 30 Dix Street. Tel. Win. 0539-M.
Mrs. Harris G. LeRoy, Director of Church School.
Miss Anne Blanchard, Organist and Choir Director.

9:45 A. M.—Church School session.
10:45 A. M.—Nursery, Beginners, and Primary classes.
10:45 A. M.—Morning Worship Service. Our church, participating in the community exchange of preachers, welcomes to its pulpit Dr. Howard J Chidley of the First Congregational Church.
The Senior Choir will sing Tschaikowsky's "How Blest Are They" and the Quartet will sing "Ave Verum" by Saint-Saens. Organ selections by Miss Anne Blanchard will include "Offertoire" by Dunham and "Fanfare" by Lemmens.
Tuesday, 7:45 P. M.—The East Middlesex Sub-District Lasell Night and annual meeting in the Reading Methodist Church. Newly elected officers will be installed by Rev. Roger E. Makepeace, pastoral advisor.
Wednesday, 7:45 P. M. The Music Committee will meet at the home of Mr. Albert B. Bent, 1 Lewis road.
Next Sunday. The Annual Iris Service.

FIRST CONGREGATIONAL CHURCH

Rev. Howard J. Chidley, D. D., Minister. Residence, Fernway.
Miss Evelyn Scott, Director of Religious Education.
J. Albert Wilson, Organist and Choirmaster. Church telephone Win. 0328.

10:45 A. M.—Rev. Charles L. Noyes, of the Second Congregational Church, will preach on "Dare We Pray?" This is the annual exchange of pulpits in four of the Winchester churches.
School sessions are as follows:
Nursery—For children from 2½ to 4, at 10:45 a. m. Kindergarten—Children from 4 to 5 at 10:45 a .m. Primary Department—Grades 1 and 2, at 10:45 a. m. Junior Department—Grades 3 and 4, at 10:45 a. m. Intermediate Department—Grades 5 and 6, at 10:45 a. m.—Junior High Department, 9:30 a. m.
The Pastor and Deacons will meet at the close of morning worship.

FIRST CHURCH OF CHRIST, SCIENTIST, WINCHESTER

Sunday Services and Sunday School, 10:45 A. M.
Wednesday testimonial meeting, 7:45 P. M.
Reading Room, 5 Winchester Terrace (off Thompson Street). Open daily, except Sunday and holidays, from 10 A. M. to 5 P. M. Saturdays from 10 A. M. to 9 P. M.

In all Christian Science churches, branches of The Mother Church, The First Church of Christ, Scientist, in Boston, Massachusetts, a Lesson-Sermon will be read Sunday, May 24, on the subject. "Soul and Body."

The Golden Text will be: "Why art thou cast down, my Soul? and why art thou disquieted within me? hope thou in God: for I shall yet praise him, who is the health of my countenance, and my God" (Psalms 42:11). Bible selections will include the following passage from II Corinthians 5:6, 8: "Therefore we are always confident, knowing that, whilst we are at home in the body, we are absent from the Lord: . . . we are confident, I say, and willing rather to be absent from the body, and to be present with the Lord."

One of the passaes from the Christian Science textbook, "Science and Health with Key to the Scriptures" by Mary Baker Eddy, included in the Lesson-Sermon, reads as follows: "If we are sensibly with the body and regard omnipotence as a corporeal, material person, whose ear we would gain, we are not 'absent from the body' and 'present with the Lord' in the demonstration of Spirit. . . . To be 'with the Lord' is to be in obedience to the law of God, to be absolutely governed by divine Love,—by Spirit, not by matter" (p. 14).

WINCHESTER TRUST COMPANY

35 CHURCH STREET

Safe Deposit Boxes

Are Available at $5.00 Per Year and Up, Plus Tax

Storage Vault for Silver

Buy U. S. Defense Bonds

WILLIAM L. PARSONS, President
HARRIS RICHARDSON, Vice Pres. G. DWIGHT CABOT, Treasurer
CURTIS W. NASH, Vice President H. M. MONROE, Asst. Treasurer

A MEMBER OF THE FEDERAL DEPOSIT INSURANCE CORP.

HELP WANTED

AN OPPORTUNITY FOR A YOUNG MAN WANTED—Young men between 18 and 30 for lunchroom work; steady work; good opportunity for advancement. Apply Employment Office mornings, 9:30 to 10:30, 32 Garrison street, Boston. my15-2t

WANTED

POSITION WANTED — By experienced stenographer and comptometer operator; best of references; available at once. Address P. O. Box 263, Winchester, Mass. *

FOR SALE OR TO LET

WINCHESTER—Church Street, 10 rooms, 3 baths, 2 car garage, oil heat. Cabot Street, 9 room stucco, 3 baths, 2 car detached garage.
NEWTON—Chestnut Street, 9 room brick single, 3 baths, oil heat, 2-car garage attached.
PEMBROKE—Furnished summer cottage in pine grove on lake, 40,000 sq. ft. land.
Also Foreclosed Properties For Sale
Thomas I. Freeburn, Agent
And Property Management
TEL. CAPITOL 8947 or WIN. 1419
i23-tf

FOR RENT OF FOR SALE—Summer cottage at Marblehead, 6 rooms, water front, completely furnished, fireplace, electric refrigerator; large shady lot in quiet, restricted neighborhood; 1.2 miles to R. R. station. Call Win. 2018-M. *

FOR SALE

FOR SALE—Oriental rug (Hamadan) 4x10 perfect condition; also domestic rug 8x8. Tel. Win. 2576-W. *

FOR SALE—A small Emerson radio; price only $7. Tel. Win. 0878-M. *

TO LET

TO LET—Choice apartment, 26 Salem street, Woburn; five rooms and bath, second floor; oil heat, constant hot water included; bus 2 minutes, R. R. 7 minutes; references. Phone Woburn 0446. *

FOR RENT—Cottage in Rockport for the season; 7 rooms and toilet; by ocean; comfortable and cool. Win. 0097-W. my22-2t*

FOR RENT Nicely furnished room, double bed; 2 minutes from Winchester Station or Wedgemere; on the Parkway. Tel. Win. 1519-J *

FOR RENT—Unfurnished 3 rooms; kitchenette, dinette, fireplace; central location; parking space; adults. Tel. 0963-J.

FOR RENT—Boothbay Harbor, Maine; modern five room, two porches, unsurpassed view; large shore frontage, dock privileges; restricted area all conveniences. R. S. Whitten, 3 Hillside avenue, Winchester. *

FOR RENT—One or two large, pleasant rooms with large closets, next to bath; near railroad, bus; convenient for business person. Tel. Win. 1053-J.

FOR RENT. 2 room apartment, gas kitchenette; one large room, unfurnished, oil heat. 928 Main street. Tel. Win. 0134.

LOST AND FOUND

LOST—English sheep dog. Tel. Win. 0026.

MISCELLANEOUS

FUEL NOTICE—Due to the uncertainty of Fuel supply we suggest that you call us in regard to Fireplace Wood. There is very little wood being cut and our present supply is limited. R. S. Beattie, tel. Woburn 0439. mch27-tf

FLOORS
NEW FLOORS LAID
OLD ONES RESURFACED
Call GUY F. MERENDA
TEL. WIN. 1774
n21-tf

FRANK REEGO, Gardener
DRIVEWAYS, DRY WELLS, LOAM, SAND and GRAVEL, CONCRETE WORK
26 Years' Experience
30 Years in Winchester
Telephone Winchester 1962-M
mch27-10t

WINCHESTER JUNK
Newspapers, magazines, rags, tires, tubes, batteries, brass, copper lead and iron
Lexington 1792 or 0400
BEN BERMAN ap3-tf

Carter's New American Blue Ink. Wilson the Stationers.

Bates List Finders, that popular telephone index. $1. on sale at Wilson the Stationer.

GUILD OF THE INFANT SAVIOUR

The annual Communion breakfast of the Guild, held last Sunday, is now a beautiful memory that will live long in the hearts of our members. Our pastor Rev. John P. O'Riordan was guest of honor. Father O'Riordan gave a brief but interesting talk, and then introduced the guest speaker, H. Dwight McConnell. Mr. McConnell, an executive of the Home for Destitute Catholic Children, presented his views on the world today, and the influence which religion, or the lack of it, has on world affairs.

The hall was beautifully decorated with spring flowers by Mrs. John Gorman and Miss Blanche North. On the tables were bowls of lilies-of-the-valley.

The musical selections during the mass were rendered by Mr. Dana Kelly, baritone. At the breakfast several selections were sung by Mrs. Gordon Brennan, accompanied by Mrs. Roderick Munroe at the piano. Also favoring us with many beautiful hymns was the boy soprano Donald Port from Medford. He was accompanied on the piano by Richard Olson.

The breakfast was brought to a close by the singing of "The Star Spangled Banner," led by Mrs. James Cullen.

At the food sale to be held on next Tuesday, May 26, there will be a Dicker Table, in charge of Mrs. William A. Dolan. Members are asked to donate articles to sell on this table, such as bric-a-brac, dishes, etc., that perhaps have lost value in the eyes of their owners, but are still in good condition.

The food sale will include any article of food: preserves, canned goods, in fact anything saleable, a well as cakes, pies, breads, etc. Mrs. Felt and Mrs. Patton will have charge of this table.

Exhibition of layettes that have been made during the year will be in charge of the sewing chairman, Mrs. G. F. McDuffie.

Mrs. Beth LeRoy, a director of Pi Beta Phi School, will demonstrate hand-looming as done by the women of Tennessee.

A demonstration of rug-making on frames will be given by our member, Mrs. William J. Carroll.

Members who have articles to go on exhibition on Arts and Crafts Day, and who will be unable to deliver them at Lyceum Hall, should contact Mrs. Hintlian, Win. 1469, or Mrs. William Dolan, Win. 2491-W.

Junior members are holding a bridge party on this Saturday, May 23, in Lyceum Hall at 2:30 o'clock. Many of the Winchester members are planning to attend "Blossom Time" at Pops, Symphony Hall, May 23, at 8 o'clock.

As this will be the last meeting of the season, Arts and Crafts Day, May 26, should see a large attendance. Board members are hostesses of the afternoon, and special refreshments will be served.

Know where history is being made. Get Ernest Dudley Chase's "Battle Map of the Pacific," an artistic and practical map. 50 cents at the Star Office.

Phone 1766 Est. 1891
R. E. BELIVEAU
UPHOLSTERING, FURNITURE REPAIRING and REFINISHING
Cushions and Mattresses Made and Renovated
25 THOMPSON ST. WINCHESTER
ja2-tf

Tel. Win. 2038 Locatelli Building
MARIE E. FOLGER
Distinctive Dressmaking and Remodeling
Hours 9 to 4:30 p. m.
Wed. 9 to 10:30 a. m.
Sat. 9 to 1 p. m.
540 Main Street Winchester, Mass.
ap3-tf

THOMAS QUIGLEY, JR.
CONTRACTOR
CEMENT AND STONE MASON
MOTOR TRANSPORTATION
Power Shovel Air Compressor
Road Roller Drilling
Concrete Mixer Blasting
Tractor Rock Excavating
Granolithic Walks and Driveways

THE UNITARIAN CHURCH

Main Street and Mystic Valley Parkway.
Rev. Paul Harmon Chapman, Minister, 33 Glen Green, tel. Win. 0966.
Miss Caroline V. Everett, Secretary.
Church telephone Win. 0919.
Mr. James M. Barnett, Organist.

11 A. M.—Nursery School through Grade 2 will meet during the Church hour through the month of June.
11 A. M Service of Worship. Mr. Chapman will preach on the subject: "The American Flag and American Ideals."
6 P. M.—Metcalf Union at the home of Mr. and Mrs. Chapman.
Tuesday
7:30 P. M.—Sea Scouts.
7:30 P. M.—First Aid Course.
Thursday, 10 A. M.—Red Cross Sewing Group.

ST. MARY'S CHURCH

Rev. John P. O'Riordan, Pastor.
Assistants, Rev. Francis J. Sullivan, Rev. George F. Wiseman.

Masses at 7, 8, 9, 10 and two Masses at 11:30 in the upper and lower churches.
Children's Mass at 9. Sunday School after 9 o'clock Mass.
Daily Mass at 7 a. m.

NEW HOPE BAPTIST CHURCH

Rev. James D. Tymes, Minister.
Residence, 55 Warwick Street, Boston.
Mr. Hizkiah Griffith, Superintendent.
Mr. Luther Yancey, Organist.

10:45 A. M.—Morning Worship and Sermon by the pastor.
12 Noon—Church School.
5:45 P. M.—Youth Forum.
7 P. M.—Evening Worship and Sermon.
Wednesday, 8 P. M.—Prayer Services.

NOONAN SCHOOL CHILD HEALTH DAY PROGRAM

Child Health Day was appropriately observed with the following program presented recently by the sixth grade of the Noonan School.

Radio Announcer .... Martha Feinberg
Exhibition and explanation of 35 health posters, each one different, portrayiny some phase of good health and made by members of the class.
Dancing Around the May Pole.

Margaret Boyle	Constance Tauro
Gladys Roberts	Lorraine Eaton
Barbara Waters	Dorothy Shea
Marilyn Ward	Marguerite Callahan
Louise Anderson	Elizabeth MacIsaac
Janet Blackham	Mary McElhiney
Jean Kelley	Martha Feinberg
Anne O'Brien	Frances Albani

Singing—"Good Teeth" .... Grade 6
Good Health Rules
Cleanliness .... Benedicto Roscilla
Good Food .... Terry Donovan
Fresh Air .... Harold Moran
Sunshine .... Donald Donaghey
Exercise .... John Nowell
Plenty of Sleep .... Anthony Pronski
Drink Water .... Richard Carroll
Good Teeth .... John McElhinney
Proper Clothing .... Robert McGrath
Good Posture .... Robert Heitz
Singing—"Drink Milk" .... Grade 6
Good Health Cautions
Wear Glasses if necessary .. Robert Costello
Remove rubbers indoors ...... Robert Flynn
No heavy sweaters in class Robert McElhinney
Remain at home with coughs and colds Stuart Rae
Carry a handkerchief always William Gibbons
Eat candy as dessert .... Richard Moore
Singing—Original Health Song
Tune—"America, the Beautiful"
Words—Grade 6

To do our duty well each day,
We must be fine and strong.
Now healthful food will pave the way
So nothing can go wrong.

Chorus
America, America
Our army-navy-air force must be strong
So build it up—build up good health
And freedom shall live long.

The Japs won't beat us if we're strong
Like fighting Doug MacArthur,
He's ready for them 'cause they're wrong,
We'll beat them now or after.
Our Uncle Sam now needs us strong,
So let us try to help him.
We'll guard our health each night and morn,
So we won't disappoint him.

Wax paper at Wilson the Stationers.

MEMORIAL DAY SERVICE AT THE UNITARIAN CHURCH

The minister and congregation of the Unitarian Church are happy to welcome the members of Post 97 of the American Legion of this town and the boys of the Sea Scout Ship, under the leadership of Skipper Louis E. Goddu, who will be the guests of the Church at the 11 a. m. service on May 24. As the minister of this church is a member of the American Legion, it is a very gracious act on the part of the Post to accept the invitation to attend this service.

A ceremony of commemoration will be held after the service on the Parkway lawn where three trees were planted by Mr. Jere A. Downs in memory of the three young men of this parish who gave their lives in the first World War.

METHODIST YOUTH FELLOWSHIP

At the last meeting of the season of the Methodist Youth Fellowship final reports of the recent three act-play were presented and plans were made for a delegation representing the Crawford Memorial Methodist Church, at the Lasell Summer Institute. The election of officers was held and the following were chosen for the coming year: President, Ruth Morrow; Vice President, Doris Roberts; Secretary, Natalie Larson; Treasurer, Harold Bergquist; and the Chairmen of Commissions, Devotions, Annette Robinson; Social Service, Betty Griffiths; Missions, Dorothy Delorey and Recreation, Eva Whaley and Helen Thomas.

M. C. W. G. NOTES

Installation of officers for the coming year took place last Thursday evening in the presence of the State officers and other invited guests.

District Deputy Alice Navien of Waltham together with her degree staff were the installing officers.

Sunday, May 24, is Guild Day at the Working Boys Home in Newton Highlands.

June 6 is the date set for the Bi-Annual Convention of all the branches at the Copley Plaza Hotel. Mass at the Sacred Heart Church in Jamaica Plain will open the day's events.

The Regent and Financial Secretary are delegates from Winchester.

BOOK REVIEW AND GARDEN PARTY

The Book Review Group of the First Congregational Church will hold its last meeting of the year at Arborledge, the home of Mrs. John Wills, 8 Wolcott terrace, on Tuesday, May 26 from 2:30 to 5 p. m.

Miss Corinne Mead of the Winchester Public Library will exhibit and tell about the newest and best in garden books. Tea will be served.

BUILDING PERMITS GRANTED

Week Ending May 21

Four additions and alterations to dwellings: 81 Bacon street, 24 Westland avenue, 21 Harrison street, 32 Highland avenue.

Three repair and reshingle jobs: 49 Myrtle terrace, 207 Highland avenue, 2 Glen road.

Spring cleaning time—shelf paper 14 in. and 20 in. rolls at Wilson the Stationers, Star Building. mh20-tf

LOBSTER LUNCHEON HANGS UP NEW RECORD

Tuesday, May 19, the Jordan Group perfectly held up its old record for the excellence of its lobster luncheon and hung up a new record for attendance. When the chairman, Mrs. J. Stanley Barnes, graciously greeted the party, she was facing, not the 150 guests which had previously been thought the limit of the hall, but 192 guests. However, her carefully made floor plan and extra tables on the dais had worked the miracle of seeing that the unusual number of guests was not only seated but happily seated. As they arrived, Mrs. Barnes as hostess told even those who came singly or in groups smaller than whole table where each was to be, and her placing worked out in pleasant new acqaintance and lively conversation.

Of course, there is a reason why all should have worked out with such military precision and efficiency, for the leader, though in civilian clothes for this occasion, is our uniformed Captain Barnes. And in a real sense "she's in the army now," as the 500 Massachusetts women she has trained this year to be officers in Civilian Defense can testify.

She herself says the success of the luncheon belongs to the co-chairman, Mrs. Ray Mauger, and to the whole Jordan Group, who work as one. The table decorations were arranged by Mrs. Malcolm Cook. Flowers for the hall came from Group gardens. Mrs. Archibald Jordan, in charge of ticket reservations and admissions, was too busy at the door to be duly proud of the group that has honored her in its name. Busy from early morning in the kitchen and at the serving were this staff: Mesdames Mortensen, Jones, Fudge, Abbott, Hanson, Aitcheson, Cameron, Curtis, Goddard, Archer, Jackson, Madge, Ridley, Sowden, Snow, Dillingham, Gardner, Goodwin, Cook, and Ebens. In the busy hour of serving they gratefully borrowed two helpers from another parish circle, Mrs. Harvard Mann and Mrs. Maxwell McCreery, of the Tuesday Luncheon Group.

Between courses Mrs. Malcolm Nichols, at the request of Mr. Henry Parkman, Jr., state O. P. A. administrator, clarified important points of rationing and price ceiling.

Mrs. J. Warren Shoemaker announced the next parish festivity, a garden tea at the home of Mrs. Marcus B. May, 19 Sheffield road.

Honor guests at the luncheon were Rev. Dwight W. Hadley and Mrs. Hadley.

When the party was all over a Star reporter listened in while Captain Barnes took a hostess-like glance back over it and summed it up. "It shows us a hit," she said, "what good things we may get out of shortages that slow us down: for example, the delightful things near to us, and the better neighborliness through and through our Winchester community."

"So you think making the best of these war things need not be dull and dutiful, but can be a cheerful and handsome business?"

"Absolutely," she replied.

Mrs. Barnes as chairman and Mrs. Ray Mauger as co-chairman will head the Jordan Group for the coming year.

STAMPS. Foreign and United States, for collections. Single stamps and sets. At the Star Office.

KELLEY & HAWES

FUNERAL SERVICE

VINE AND ELMWOOD AVE.

WINCHESTER MASS.

Winchester 0035

Malcolm D. Bennett, *Director*

PARTICULAR CLEANSING FOR THE DISCRIMINATING

INSURED COLD STORAGE

2% of Your Valuation

FUR COATS—Blown air cleaned and stored $2.00
Up to $100 Valuation

ALL CLOTH COATS UP TO $50 VALUATION

CLOTH COATS—Fur trimmed, cleansed and stored $2.00

CLOTH COATS—2 or 3 piece suits, etc. $1.75
Cleansed and Stored

CLOTH COATS, SUITS, FUR PIECES (Stored Only) .. $1.25

All Garments are Stored in the Most Modern and Best Protected Cold Storage Vault in Boston.

FITZGERALD CLEANSERS

959 MAIN STREET, WINCHESTER — WIN. 2350

CLEANSING — TAILORING — COLD STORAGE

RETURN A HANGER FOR A HANGER

Now Is the time to have your

Radio Checked Up

NEW RADIOS, TUBES and PARTS WILL BE HARD TO GET

FOR EXPERT RADIO SERVICE CALL WIN. 2280

Park Radio Co.

618 MAIN STREET — WINCHESTER

RUGS

Fine Oriental Carpets

REPAIRING — WASHING A SPECIALTY

Sales and Show Room at 14 Lochwan Street

Boodakian, Koko

— 30 Years' Experience —

14 LOCHWAN STREET — WINCHESTER, MASS.

TEL. WIN. 2213

d26-tf

WINCHESTER GARDEN CLUB

The annual meeting and luncheon was held Wednesday, May 13, at Towne Lyne House, Lynnfield. Twenty three members and one guest enjoyed a delicious luncheon arranged by the program chairman, Mrs. Reginald Robinson. Beautiful white lilacs from the garden of Mrs. Virgil Ghirardini adorned the table.

The business meeting which followed was conducted by the retiring president, Miss Mary Alice Fitch. The nominating committee presented the following slate for the ensuing year. Mrs. Virgil Ghirardini, president; Mrs. John B. Wills, vice president; Mrs. Reginald Robinson, recording secretary; Mrs. Theodore von Rosenvinge, corresponding secretary; Mrs. Torr Harmer, treasurer.

Mrs. Herbert West read a poem expressing to Miss Fitch the esteem and gratitude of the club for her helpful services during the three years of her presidency. A copper tankard flower container was presented to her and she was elected a life member.

The Star has a limited number of Ernest Dudley Chase's fine "Battle Map of the Pacific," a must for those who really want to follow the news. Don't confuse these with ordinary maps. 50 cents while they last.

Our Job Is to Save Dollars

Buy War Bonds Every Pay Day

OBSERVED 10TH BIRTHDAY

Daniel J. Reardon, Jr., son of Mr. and Mrs. Daniel J. Reardon of Loring avenue, observed his 10th birthday Monday by entertaining a large party of his young friends at his home Monday evening.

Games and refreshments were enjoyed and an excellent entertainment was put on by talented young guests, including song and dance skits by Robert O'Brien, Frances Smith and Daniel Reardon; solos by Jackie Gibbons, ballet dance by Eileen Conboy and and exhibition of the buck and wing by Paul and Lorraine Reardon.

Among the young guests were Robert O'Brien, Frances Smith, Jackie Gibbons, Joseph Cullen, Richard Callahan, Edward Callahan, Richard Flaherty, Eileen Conboy, Lorraine Reardon, Patricia Hamilton, Paul Reardon, Rita Hamilton, Betty Horne and Daniel Reardon, Jr.

WOOD CARVING

Through the courtesy of Mr. Lewis Parkhurst there are several interesting pieces of wood carving on display at the Public Library.

The carving was done by Mr. Robert H. Lee of Grove street who works with wood as a hobby. The plaque of the head of Abraham Lincoln is especially noteworthy because of the fidelity of the likeness. Both of the plaques in the exhibition were carved from white pine "hurricane wood" from the grounds of Mr. Parkhurst. Apple wood was used by Mr. Lee for the three pipes. It should be noted that apple tree wood is very difficult to carve and finish.

These articels will be on view in the glass case in the Public Library until Tuesday, June 9.

WAS MOTHER OF MRS. HAROLD F. MEYER

Mrs. Jane Haley Stackpole, wife of John F. Stackpole, who died Saturday, May 16, at her home, Gray Gables, 355 President road, Bourne, was the mother of Mrs. Harold F. Meyer of 12 Sheffield road.

Mrs. Stackpole was the daughter of Austin and Eva (Saunders) Haley. She was born March 17, 1875, in Mystic, Conn., but spent most of her life in Somerville and Arlington before taking up residence in Bourne eight years ago.

She was past president of the Forthian Club of Somerville, past matron of Highland Chapter, O. E. S.; a member of the President's Club, Boston, Daughters of Connecticut, the Old Colony Union of Bourne and the Travelers' Club of Pocasset. She leaves her husband and her daughter in Winchester.

Funeral services were held Monday afternoon at 3 o'clock at the Meyer residence with Rev. Paul Harmon Chapman, minister of the Unitarian Church, officiating. Interment was in Wildwood Cemetery.

BRITISH WAR RELIEF

En Ka is in everybody's mind this week in Winchester. It rightly is in the minds of the Epiphany workroom every week when on Wednesdays women sew on the soft cotton flannel that was bought with money En Ka gave for British War Relief. This Wednesday showed a typical week's product of this material. There was a half dozen little baby wrappers, all hand-made, that one woman had done in the spare hours that she must spend quietly with an invalid.

A pile of other pretty baby garments made from the flannel was ready for packing. And scraps fallen from the cutting of these little robes had been pieced into warm, blossomy baby quilts, interlined with old woolen blanket. To tell the whole tale of complete salvaging, the tiny scraps that fell off from the quilt pieces had been snipped into filling for seven fracture pillows, ready to start to British hospital or convalescent home. So the Winchester Unit is thanking En Ka again for their gift and wishing En Ka the brightest of May weather for Saturday.

Would that all the Unit's army of knitters might have seen the articles assembled Wednesday to go overseas. (Not all done this week, for scarce gasoline does not permit weekly trips to Boston). In all 63 knitted articles and not little ones either. For example, 18 sweaters, 31 pairs of socks, and six pairs of those enormous seaboot stockings.

Red Cross sweaters are coming along too. Of the 25 undertaken two weeks ago six are ready.

Next Wednesday knitters will find a large variety of things to choose from. A new supply of yarn will be in.

Once more, will Winchester women look carefully among their woolen bedding for blankets that are thin or in holes? The good parts line warmly the little cot quilts.

WINCHESTER LIONS CLUB

Winchester Lions are doing big stunt entertaining soldiers and sailors at Charlestown Y. M. C. A.

The formation of a ladies' auxiliary or better called Lionesses, has been a great addition to our club, especially during these times when so much should be done to help keep up the moral of our fighting boys.

Wednesday night, May 20, under the leadership of our energetic member, Ray Woodman, our club entertained about 100 sailors and soldiers and their partners. Ray, who is a fine musician, playing a number of instruments, got together a band of a dozen players and was it a whiz! Anyone that couldn't dance to that music must have wooden legs, or no idea of music in their heads. Mrs. Bob Shaw, showed her executive ability, and with the aid of Mrs. Ray Woodman and Mrs. Robert Emery, served an abundance of sandwiches, cake and coffee. Did those boys have appetites! Home cooking tasted good to them and they will remember this feed when they are rolling over the ocean. But even with the large appetites the boys and girls had there were over 200 sandwiches left. These were sent as a free will offering to the "Buddies Club" in Boston, a newly formed club to entertain men in the service.

Don't forget Lions that the next meeting is going to be at the usual place, May 26, at 7.30 p. m. when our Lionesses will serve us a fine supper followed by moving pictures of a very educational nature.

SELECTMEN'S NOTES

The Board has accepted the invitation of the American Legion to participate in the observance of Memorial Day and plans to march in the parade.

Mr. Ralph H. Bonnell has been appointed local Administrator for Defense Transportation, to act with the State Committee.

Parking in the rear of the town hall during Friday and Saturday of this week will be limited to cars of persons working with En Ka in the Fun Fair. The general public is requested to observe this regulation.

Parking at any time on either side of the west driveway (by the river) is prohibited from now on. This was made necessary by the narrowness of the driveway and the carelessness of motorists in their manner of parking.

The street lights committee, the Blackout Committee and the Edison Company are making a study of methods for reducing the sky glow from lights without the necessity of of discontinuing too many of the street lamps, thereby causing danger to the traveling public.

Photo mailers at Wilson the Stationers.

BUSY TUESDAYS FOR RED CROSS

At Epiphany Will Continue

After being crowded off the calendar for one week by the popular Lobster Luncheon May 19, the Epiphany parish hall will resume on Tuesday, May 26, its important function as a center of Red Cross sewing. All women who find this a convenient place for work will be welcome.

Mrs. Harry C. Goodwin will continue to direct the workroom and to serve as the liaison and transportation officer connecting this branch workroom with the headquarters of the Winchester Red Cross at the Town Hall. She will see that there is as much variety in the type of sewing as the current needs furnish. There will be work for those who prefer either machine or hand sewing.

M. S. P. C. A.

The annual meeting of the Winchester Chapter of the Massachusetts Society for the Prevention of Cruelty to Animals was held Thursday at the home of the president, Mrs. Richard Taylor. The speaker was Mr. Guy Richardson editor of the magazine "Our Dumb Animals." He presented a most inspiring biography of George T. Angell, the renowned Humanitarian after whom the Angell Memorial Animal Hospital was named.

Reports of committees showed that the society has had a busy year. More than 300 cats and 100 dogs were cared for at the shelter at 432 Washington street, in addition to numerous birds, rabbits, squirrels, goats and even a monkey.

Most people of Winchester are aware of the existence of the shelter but many of them are of the erroneous impression that it is financed by the town. Others think, because the organization is called the Winchester Chapter of the M. S. P. C. A., that it is supported by the larger organization. Both of these ideas are incorrect. The Winchester society is entirely local and is made up of a group of animal lovers and owners. Through their efforts and donations alone the shelter is maintained. When a lost animal is found and returned to its owner, or when an animal is placed in a new home the owner may, and often does, leave a contribution to help with the work but no charge is ever made by the society for any service given at the shelter nor is any animal ever bought or sold.

The connection between the M. S. P. C. A. in Boston and the Winchester Chapter is wholly one of mutual co-operation. They take over the animals which cannot be handled locally and Mr. Bryer, manager of the Winchester Shelter, saves the Boston ambulance many trips by taking animals to the Angell Memorial Hospital.

Too much cannot be said for the able services of Arthur H. Bryer. Without his help the Winchester shelter could not operate successfully. No Humane Society anywhere has an agent more interested in his work or more gentle with his charges. Mr. Bryer is well versed in animal first aid and is authorized in Winchester to care for any animal that may become a casualty during a possible air-raid.

It is the aim of the Winchester Society to enlarge the shelter and it is hoped that improvements may be started during the coming season.

RED CROSS

Surgical Dressings Urgently Needed

We must have more workers on surgical dressings. If you don't know how to make them, we will teach you. Come and fold or stitch, which ever you choose, for we need both. The room at the Town Hall, second floor, is open for this purpose on Tuesdays and Thursdays, 10 a. m. to 4 p. m., and on Wednesday evenings, 7:30 to 9:30. New requests have come in, our quota has been greatly increased, and the need is immediate. We MUST have more help.

No Gas, No Sew!

But how about the bus, The sewing must go on, and we beg you not to let the problem of transportation keep you away. The sewing room is open every day, 10 a. m. to 4 p. m., and the work is very important. Please find some way to get here, and keep on coming. We are depending upon you.

Yarn for Knitting

The following knitted articles are needed, and wool and directions are available: sweaters for men, women and children; Navy helmets; Navy turtle-neck sweaters; Army wristlets; children's suits.

Yarn may be obtained at the following places: Red Cross rooms, Town Hall; residence of Mrs. Earl Andrews, 196 Highland avenue; residence of Mrs. Frank Garrett, 12 Everett avenue.

Cots and Blankets

Only a few blankets and folding cots have been loaned us so far. We will take good care of them, and return them to you when the emergency is over, but we ought to get them together right away.

Can't you spare some? Or won't you loan some even if you can't spare them? Telephone Win. 2563.

Concert A Success

The Mystic Glee Club Concert given for the benefit of the Red Cross last Friday night was very delightful and very successful. Our sincere thanks and appreciation are due to all those who gave so generouly of their talent, time, interest, and money, to help the Red Cross, and to furnish so choice an artistic production.

MAY MEETING

Committee of Safety Chapter, D. A. R.

A well-attended and enjoyable luncheon was held at the Winchester Country Club by the Committee of Safety Chapter, D. A. R. on last Monday.

Miss Clara R. Russell, the Regent, presiding at the meeting which followed the luncheon, announced that the National Society, D. A. R. at its annual Congress, held this year for the first time in Chicago, Ill., due to the lack of hotel accommodations in Washington, had pledged over $250,000 worth of war bonds.

The Society is also raising funds, by voluntary contribution from chapters and members, for aid in purchasing equipment for the expansion of blood plasma centers, a project in connection with the war that is vital and worthwhile and which may mean saving the lives of soldiers and sailors right here at home as well as abroad. Committee of Safety Chapter voted unanimously to contribute a sum to this cause and also to accept voluntary contributions, which may be sent to Mrs. George M. Bryne, 4 Copley street.

A vote of thanks was accorded Mrs. William H. Cole for making arrangements for the luncheon.

JUNIOR CIRCLE OF THE FLORENCE CRITTENTON LEAGUE

The annual meeing of the Winchester Junior Circle of the Florence Crittenton League was held on Tuesday evening, May 12, at the home of Mrs. Paul H. Comins, on Roberts road.

Mrs. John L. Coon, president of the Circle presided. Annual reports were read by the committee chairmen and gifts of money voted to Welcome House and the Maternity Home.

Mrs. Benjamin Dorman, chairman of the nominating committee presented the slate for the coming year.

The following officers were elected:
President: Mrs. Frederick B. Rice
Vice President: Mrs. Lydon Burnham
Secretary: Mrs. Lyndon Burnham
Treasurer: Mrs. Lester R. Moulton

Following the business meeting Rev. Harold Sedgewick of Brookline gave a most interesting discussion and review of "Windswept" and "The Moon Is Down."

At the conclusion of the meeting coffee was served by Mrs. Moulton and her committee.

Wax paper at Wilson the Stationers.

Changed Delivery Schedules

By June 1st the O. D. T. (Office of Defense Transportation) expects us to make such readjustments in our delivery service as will effect a further saving of 25 per cent beyond that already made under the order of April 20th.

To meet these government requirements which have for their object the extension of the life of trucks and a saving of tires and gasoline, we are making numerous changes in our delivery schedule which will be explained by our routemen.

Realizing the importance of the present restrictions most of our customers are cooperating cheerfully in accepting these changes.

We assure all of our customers that we shall make every effort to render as satisfactory laundry service as is possible under the very necessary limitations.

WAKEFIELD LAUNDRY

PHONE CRYSTAL 0116

MORTGAGE INTEREST-TAXES

Why not use the difference saved from your present interest rate and a 4½% mortgage toward paying your taxes. ½% or 1% yearly is worth saving over a period of 15 or 20 years. Must be single homes not over ten years. No commission fee.

Call or write Dept. L—Henry W. Savage, Inc., representing the Phoenix Mutual Life Insurance Company, 1297 Beacon Street, Brookline, Mass.—Aspinwall 1504.

Your Gas Range is one of the most durable of cooking appliances — a reliable, economical servant. It will give you perfect performance for years if you exercise a little care in its use.

Easy-to-Follow Hints for Longer Service

HOW TO PRESERVE THE ENAMEL

1. After use wipe range enamel with soft dry cloth while renge is warm . . . NOT HOT.
2. If further cleaning is necessary, wash with mild soep, rinse and dry.
3. Don't place wet dishes, bottles or glasses on top of the range.

HOW TO CARE FOR TOP BURNERS

1. Wipe burners with damp cloth after use.
2. When necessery, cleen with mild soapy weter, rinse and dry thoroughly
3. If burners become clogged, clean with stiff brush. Modern range burners are non-clog.
4. Do not boil aluminum or enamel burners in soda. Cast iron burners may be boiled in e solution of one tablespoon sal soda to eech three quarts of weter. Wipe dry end turn upside down to drain before replacing.

HOW TO CLEAN THE BROILER

1. Remove broiler pan and grill after food hes been served.
2. Allow to cool before washing.
3. Wesh broiler compartment with soap and werm water.
4. If broiler is beneath oven, remove empty broiler pan when oven is in use.

HOW TO CLEAN OVEN

1. If boil-overs occur, allow oven to cool and then remove char with e good cleaner or fine steel wool.
2. Wesh sides, bottom, door and racks of oven occasionally with warm weter and soap.
3. Do not plece oven bottom into weter if it is insulated.
4. Low temperature roasting of meet reduces spettering of grease . . . minimizes oven cleaning.

Good Care Will Pay . . . Begin Today!

Arlington Gas Light Co.

622 Main St., Winchester — Tel. Win. 0142

Gas Appliance Service During Wartime

Wartime restrictions on gas appliances mean that we must take good care of those we have. It is wasteful to use any gas appliance that needs adjustment or repair. Should it become necessary, your gas company's servicemen are available to adjust, overhaul or repair. Charges are reasonable.

UNIVERSITY
HARVARD SQ. KIR. 1500
NOW THRU SATURDAY
George Bernard Shaw's
"MAJOR BARBARA"
"ALMOST MARRIED"
CHILDREN'S MOVIE
Sat., May 23 at 10 a. m.
JAMES DUNN
"SON OF THE NAVY"
MICKEY MOUSE
OUR GANG COMEDY
SUN.-MON.-TUES. MAY 24-25-26
DOROTHY LAMOUR and WILLIAM HOLDEN
"THE FLEETS IN"
"THE ADVENTURES OF MARTIN EDEN"
Glenn Ford and Claire Trevor
WED.-THURS.-FRI.-SAT. MAY 27-28-29-30
A GREAT SCREEN ADVENTURE!
Laurence Leslie Raymond
OLIVIER-HOWARD-MASSEY
THE INVADERS
with ANTON WALBROOK
A COLUMBIA PICTURE
"BLONDIE'S BLESSED EVENT"

Stoneham THEATRE
Telephone Stoneham 0092
Mat. 1:45, Eves. 6:30 or 6:45
Continuous Till 11 p. m.
Program for Fri., Sat, May 22 ,23
Winner of 5 Academy Awards
"HOW GREEN WAS MY VALLEY"
—co-feature—
"THE PERFECT SNOB"
Program for 3 days, Sun., Mon., Tues., May 24, 25, 26
GEORGE BRENT, ILONA MASSEY and BASIL RATHBONE in
"INTERNATIONAL LADY"
—Second Big Hit—
Chester Morris and Harriet Hilliard in
"CANAL ZONE"
Bolero Dinnerware Given Free to Ladies Every Mon., Tues., Mat. and Eve. with an Eve. Admission.
Big Review Day
Wednesday, May 27 — One Day Only
KATHARINE HEPBURN and JOAN BENNETT in
"LITTLE WOMEN"
—Second Smash Hit—
Claude Rains and Warren William in
"THE WOLF MAN"
Only One Complete Show Wed. Eve., Starting at 7:45. Doors open at 7:15.
Coming for 3 Days
Thurs., Fri., Sat., May 28, 29, 30
VIRGINIA WEIDLER and RAY McDONALD in
"BORN TO SING"
—and—
Marlene Dietrich and Fred MacMurray
"THE LADY IS WILLING"

MEDFORD THEATRE
MEDFORD SQUARE
Matinee 1:45 Evening 6:45
Now Playing
"A GENTLEMAN AT HEART"
"YOUNG AMERICA"
EVERY SATURDAY NITE
Uncle Ned's Varieties
Sunday, Monday, Tuesday
OLSEN and JOHNSON and MARTHA RAYE in
"HELLZAPOPPIN"
VIRGINIA WEIDLER, WM. TRACY in
"BORN TO SING"
Wednesday and Thursday
"JOAN OF PARIS"
starring
MICHELE MORGAN, THOMAS MITCHELL
ANNE SHIRLEY and RAY BOLGER in
"4 JACKS AND A JILL"
Next Week Fri., Sat.
GENTLEMAN AFTER DARK
and
GHOST OF FRANKENSTEIN

NOTICE

United States District Court
District of Massachusetts

Boston, May 1, 1942.

Pursuant to the Rules of the District Court of the United States, for the District of Massachusetts, notice is hereby given that Eugene M. Clennon of Winchester in said district, has applied for admission as an Attorney and Counsellor of such District Court.

JAMES S. ALLEN, Clerk,
by Helen I. Tweedy, Deputy Clerk
my8-3t

CAPITOL ARLINGTON MD
Tel. ARL. 4340 - Free Parking
Now Playing Through Saturday
"HOW GREEN WAS MY VALLEY"
"TANKS A MILLION"
Sun.-Wed. May 24-27
Olsen and Johnson, Martha Raye in
"HELLZAPOPPIN"
Robert Paige and Jane Frazee in
"Almost Married"
Thurs.-Sat. May 28-30
Henry Fonda and Olivia DeHavilland
"THE MALE ANIMAL"
Constance Bennett and Bruce Cabot
"Wild Bill Hickock Rides"

STRAND
WOBURN
Woburn 0696
Mat. at 2 P. M. Eve at 7 Cont.
Continuous Saturday, Sunday and Holidays
NOW Ends Saturday, May 23
CAROLE LOMBARD, JACK BENNY
"TO BE OR NOT TO BE"
—and—
"Niagara Falls"
Marjorie Woodworth
Saturday and Sunday, May 24, 25
Note! Our show starts Sunday, May 24 at 6 p. m. (Cont.) due to Veterans Exercises in Matinee
"HELLZAPOPPIN"
OLSEN and JOHNSON and MARTHA RAYE
—also—
"Blonde from Singapore"
Tuesday and Wednesday, May 26, 27
"JOAN OF PARIS"
MICHELE MORGAN
—plus—
"Pittsburg Kid"
Billy Conn and Jean Parker
Blue Orchid China Tuesday, Wednesday

WINCHESTER THEATRE
PHONE WINCHESTER 2500
Mat. 2:00 — Eve. 6:30 Continuous
Matinee 15c-25c — Evening 20c-39c
Sunday Continuous 2 to 11 p. m.
AIR CONDITIONED
Now Through Saturday
"Corsican Brothers"
DOUGLAS FAIRBANKS and RUTH WARRICK
"What's Cookin'"
Andrews Sisters
Plus: MARCH OF TIME
Sunday through Wednesday
"Louisiana Purchase"
BOB HOPE and VERA ZORINA
"The Wolf Man"
Claude Rains and Lon Chaney, Jr.
Plus INFORMAION PLEASE, 11
Thurs., Fri., Sat.,
"Johnny Eager"
ROBERT TAYLOR and LANA TURNER
Blondie Goes to College
Penny Singleton and Arthur Lake
Plus SUPERMAN—Bulleteers
Continuous Sat., May 30, 2-11 p. m.
Coming Attractions—How Green Is My Valley, Ride 'Em Cowboy, Song of the Island

Wakefield
Weekday Matinee at 2, 22c
Sunday Matinee at 3
Evenings at 7:45, 35c
Crystal 0412-W Tax Inc.
C. W. Hodgdon F. J. Howard
Sole Owners
Now Playing
HOW GREEN WAS MY VALLEY
A 20th CENTURY-FOX PICTURE
—Co-feature—
Baby Sandy and The Merry Macs in
"Melody Lane"
"Fighting the Fire Bomb"
Extra added attraction of vital importance to all American citizens. Learn how to fight the Fire Blitz by seeing this short film produced for the government by national defense
Sun., Mon., Tues., May 24, 25, 26
MARLENE DIETRICH and FRED MacMURRAY in
"LADY IS WILLING"
Richard Arlen and Jean Parker in
"Torpedo Boat"
Wed Only—May 27—Review Day
RONALD COLMAN, JANE WYATT
"LOST HORIZON"
Joan Blondell and Melvyn Douglas in
"Good Girls Go to Paris"
Thurs., Fri., Sat., May 28, 29, 30
CESAR ROMERO, CAROL LANDIS
"GENTLEMAN AT HEART"
Lupe Velez and Leon Erroll in
"Mexican Spitfire at Sea"
Coming Sun., Mon., Tues., May 31, June 1, 2—Lucille Ball in "Valley of the Sun" and Susan Hayward in "Among the Living"
On the Way—"The Male Animal," "The Fleet's In," "Joan of Paris," "Captain of the Clouds," "Sleepy Time Gal."

MOVIE CLOCK

STRAND THEATRE, MALDEN

Friday to Wednesday, May 22-27. The Bugle Sounds, 1:20, 9:10; Sleepytime Gal, 1:55, 7:50.

Saturday and Sunday, May 23, 24. The Bugle Sounds, 3:05, 6:20, 9:20; Sleepytime Gal, 1:45, 5, 8.

WINCHESTER THEATRE

Now through Saturday, Corsican Brothers, 3:45, 8:15; What's Cookin', 2:16, 6:40, 10:15.

Sunday, Louisiana Purchase, 3:20, 6:31, 9:42; The Wolf Man, 2, 5:11, 8:22.

Monday, Tuesday, Wednesday, Louisiana Purchase, 1:36, 8:06; The Wolf Man, 2:16, 6:40, 9:51.

Thursday and Friday, Johnny Eager, 3:39, 7:59; Blondie Goes to College, 2:15, 6:30, 9:55.

Saturday, continuous, Johnny Eager, 2:26, 5:51, 9:16; Blondie Goes to College, 4:21, 7:46.

WAKEFIELD THEATRE

Friday and Saturday, How Green Was My Valley, 3:23, 9:10; Melody Lane, 2:09, 7:51.

Sunday, Lady Is Willing, 4:30, 9:10; Torpedo Boat, 3:06, 7:51.

Monday and Tuesday, Lady Is Willing, 3:30, 9:30; Torpedo Boat, 2:06, 7:15.

Wednesday, Lost Horizon, 3:25, 9:10; Good Girls Go To Paris, 2:07, 7:52.

Thursday, Friday, Saturday, Gentlemen at Heart, 3:45, 9:30; Mexican Spitfire at Sea, 2:25, 8:10.

STRAND THEATRE, WOBURN

Today, To Be or Not To Be, 3, 8:20; Niagara Falls, 2:10, 7, 9:55.

Saturday, To Be or Not To Be, 3:20, 6:20, 9:20; Niagara Falls, 2:30, 5:32, 8:30.

Sunday, Hellzapoppin', 7:06, 9:55; Blonde From Singapore, 5:56, 8:35.

Monday, Hellzapoppin', 3:32, 8:26; Blonde From Singapore, 2:10, 7, 9:45.

Tuesday and Wednesday, Joan of Paris, 3:22, 8:22; Pittsburg Kid, 2, 7, 9:50.

STONEHAM THEATRE

Friday and Saturday, The Perfect Snob, 2:05, 6:15, 10:13; How Green Was My Valley, 3:57, 8:15.

Sunday, Canal Zone, 1:45, 5:08, 8:28; International Lady, 3:08, 6:26, 9:46.

Monday and Tuesday, Canal Zone, 2:05, 6:45, 10:01; International Lady, 3:23, 8:23.

Wednesday, The Wolf Man, 3:59, 8:05; Little Women, 2:05, 9:15.

Thursday, Friday, Saturday, Born to Sing, 2:05, 6:45, 9:56; The Lady Is Willing, 3:26, 8:26.

UNIVERSITY THEATRE CAMBRIDGE

Now through Saturday, Major Barbara, 2:30, 5:45, 9:10; Almost Married, 1:30, 4:45, 8:10.

Sunday, Monday, Tuesday, The Fleet's In, 3, 6:20, 9:40; Adventures of Martin Eden, 1:30, 4:45, 8:05.

Wednesday, Thursday, Friday, Saturday, The Invaders, 2:55, 6:10, 9:20; Blondie's Blessed Event, 1:35, 4:50, 8:05.

COMMONWEALTH OF MASSACHUSETTS
MIDDLESEX, SS. PROBATE COURT

To all persons interested in the estate of George Harrington late of Winchester in said County, deceased.

The executor of the will of said deceased has presented to said Court for allowance its first account.

If you desire to object thereto you or your attorney should file a written appearance in said Court at Cambridge before ten o'clock in the forenoon on the ninth day of June 1942, the return day of this citation.

Witness, JOHN C. LEGGAT, Esquire, First Judge of said Court, this seventh day of May in the year one thousand nine hundred and forty-two.

LORING P. JORDAN,
Register
my15-3t

COMMONWEALTH OF MASSACHUSETTS
MIDDLESEX, SS. PROBATE COURT

To Hanna J. Carlson of Winchester in said County, principal on the bond approved September 22, 1941, given to said Court by said Hanna J. Carlson as conservator of the property of Frances A. Winter of said Winchester, to all persons interested in the estate of said ward and to the Massachusetts Department of Mental Health.

A petition has been presented to said Court by National Surety Corporation surety on said bond, praying that it may be discharged from all further responsibility as such surety and that said Hanna J. Carlson may be ordered to furnish a new bond.

If you desire to object thereto you or your attorney should file a written appearance in said Court at Cambridge before ten o'clock in the forenoon on the ninth day of June 1942, the return day of this citation.

Witness, JOHN C. LEGGAT, Esquire, First Judge of said Court, this eleventh day of May in the year one thousand nine hundred and forty-two.

LORING P. JORDAN,
Register
my22-3t

COMMONWEALTH OF MASSACHUSETTS
MIDDLESEX, SS. PROBATE COURT.

To all persons interested in the estate of Fred O. Fish sometimes known as Fred Ober Fish and F. O. Fish, late of Winchester in said County, deceased.

A petition has been presented to said Court for probate of a certain instrument purporting to be the last will of said deceased by Frances C. Fish of Winchester in said County, praying that she be appointed executrix thereof, without giving a surety on her bond.

If you desire to object thereto you or your attorney should file a written appearance in said Court at Cambridge before ten o'clock in the forenoon on the ninth day of June, 1942, the return day of this citation.

Witness, JOHN C. LEGGAT, Esquire, First Judge of said Court, this fourteenth day of May in the year one thousand nine hundred and forty-two.

LORING P. JORDAN,
Register
my22-3t

Know where history is being made. Get Ernest Dudley Chase's "Battle Map of the Pacific," an artistic and practical map. 50 cents at the Star Office.

ATTENTION DOG AND CAT OWNERS

Spraying of trees will start about May 11 and will continue until about July 20th. An arsenate of lead standard spray solution is used which, our Inspector of Animals reports, may cause sickness in cats and dogs eating grass on which the spray has fallen. Owners who desire to protect their animals from this danger should restrain them during the period indicated.

PARKER HOLBROOK,
Tree Warden
my8-22jc5-19

BOY SCOUT NEWS

The 18th season for Camp Fells-land where all of the local Boy Scouts spend their summers, will again be conducted as usual at Amesbury, starting on Sunday, July 5.

In spite of the many problems that have developed through transportation, rising food costs, leadership and the many national regulations, word has been definitely received from E. W. Nelson, the local Scout Executive and also Camp Director, that the camp will be run as in the past, for a six week period, from July 5 to Aug. 16.

The emphasis on this year's camp, will be made on a good physically fit boy or young man. A special training for them is to be developed where the boys and young men can train themselves in between regular periods to become physically fit on training apparatus that will be built for this purpose.

The camp will be under the leadership of Edward W. Nelson, who has been the local Scout Executive for the eighth successive season.

The camp itself is located on the state line with part of the camp in Massachusetts and part in New Hampshire, comprising some 30 acres of land and the physical arrangements including nine cabins, 12 wall tents, nine buildings having to do with administration, supervision, etc. The floating equipment includes nine row boats, seven canoes and a sailing skiff.

The camp is opened to all registered Scouts in Medford, Winchester, Woburn, Burlington and Stoneham.

Any special information regarding the camp, can be secured from the Scout office located on South Border road, or by calling at Win. 2030.

REPORT OF CIVILIAN DEFENSE SALVAGE COMMITTEE

Due to the fine cooperation of residents of this and any other towns throughout the land ,the acute shortage of waste paper has been overcome for the time being and waste is accumulating at the mills faster than it can be handled and stored.

A specific example was one Winchester collector's record of having jumped his average weekly collection from around nine tons to 46 last week.

It is such a bulky commodity that storing cannot be done as in the case of coal or rubber or many other raw materials.

It is anticipated, however, that by fall the need will again be acute for all that can be gathered and householders can help this situation then by individually storing their accumulations as far as possible during the summer months.

The prices today are lower by 10c a hundred pounds than were prevailing in March.

The committee wishes to thank the people of our town for their wholehearted cooperation.

Big spiral notebooks. Just the thing for that A. R. P., First Aid or Nursery training course. At the Star Office.

Spring cleaning time—shelf paper 14 in. and 20 in. rolls at Wilson the Stationers, Star Building. mh20-tf

GRANADA THEATRE, MALDEN
FOR INFORMATION ALL THEATRES CALL MALDEN 7654
Now Playing — Thursday to Wednesday — Seven Days
MICKEY ROONEY, LEWIS STONE, ANN RUTHERFORD, FAY HOLDEN, DONNA REED, SARA HAYDEN in
"ANDY HARDY'S COURTSHIP"
LLOYD NOLAN, MARY BETH HUGHES in
"BLUE, WHITE AND PERFECT"

MYSTIC
Now Playing Thurs. to Wed.—7 Days
Authentic and True
"OUR RUSSIAN FRONT"
Commentary by WALTER HUSTON
Claire Trevor and Stuart Erwin in
"ADENTURES OF MARTIN EDEN"

STRAND
Now Playing Thurs. to Wed.—7 Days
WALLACE BEERY, MARJORIE MAIN, LEWIS STONE, GEORGE BANCROFT, DONNA REED
"BUGLE SOUNDS"
Judy Canova, Tom Brown, Skinnay Ennis and Band in
"SLEEPYTIME GAL"

The Town Line, Inc.
AT THE WINCHESTER - WOBURN LINE
Offers The BEST In
Seafood, Chicken, Steak
5 MAIN STREET, WOBURN TEL. 2269

RUSSIAN WAR RELIEF

Winchester Theatre Co-operating

The management of the Winchester Theatre, wishing to do its part to aid the Winchester Russian War Relief Committee, to raise funds for this worthy cause, has granted the use of the Theatre gratis for Wednesday evening, June 3, for a special performance. All proceeds to go to the Russian War Relief.

Watch this paper for further details!

WEEK-END FIRES

The first of last week-end's alarms came in at 2.20 p. m. Friday from Box 321 for a fire at the home of Mr. G. M. Elwell, 179 Forest street. The first intimation of trouble came when occupants discovered the house filling with smoke. The firemen found that sparks from a fireplace cleanout in the basement had set fire to a wooden partition. The actual fire damage was slight.

Saturday morning at 12.25 the department was called to put out a fire in a pile of sleepers taken from upper Main street in connection with the removal of the old street-car tracks and piled up opposite the home of Mr. Patrick Dempsey. It is believed that an automobile knocked one of the warning torches onto the sleepers, setting them afire.

The final run of the week-end came at 2.15 Saturday afternoon for a brush fire on Highland avenue near the home of Mr. Robert H. Eason.

BOY INJURED IN FALL FROM ICE TRUCK

Last Friday evening Police Headquarters was notified that a boy had been hurt on Pond street. Officers Quigley and Hanlon went to investigate and found that Angelo Capua, 11, of 18 Lake avenue, Woburn, had fallen from the rear of an ice truck going past Flynn's on Pond street and had cut the right side of his head. Officer Hanlon took the boy home in the patrol car.

The driver of the ice truck told the Police he had been delivering ice on Lake avenue in Woburn near where the Capua boy lives and that several boys were at play there. He did not know the youngster was riding on the back of his truck.

DRIVER SAW BROTHER, TRUCK SMASHED POLE

When the driver of a Mack truck saw his brother driving a machine south on Main street near Stowell road last Friday morning he stopped his truck and started to back up to talk to him. In reversing, the truck struck an Edison Light pole on the easterly side of the street, breaking it off about 12 feet from the ground.

The driver of the truck, Clifford W. Gates of 13 Andover street, North Wilmington, told the police his machine was loaded with nine tons of soft coal and was not damaged as a result of the accident. Paul Cavanaugh of 293 Cross street is the owner.

Air-mail stationery at Wilson the Stationers.

See You Saturday

En Ka Funfair
RIDE - HIKE or BIKE - BUT COME
Supervised Checking for Bicycles, 10c
Dancing - Midway - Pops - Prizes
ALL DAY SATURDAY, MAY 23
TOWN HALL GROUNDS

WINCHESTER
OVERLOOKING LAKE
Ideal location for summer and winter sports. Seven room single with extra first floor lavatory. Four bedrooms. Large screened porch like ship's deck for summer living. Oil. Garage. Owner transferred. Price $8400.

FESSENDEN
3 COMMON STREET WIN. 2195 - 0981

FOR SALE
Wonderful buy, five room house with two-car garage. $4850.00 for quick sale.

WEST SIDE RENTAL
Modern duplex, five rooms, fire place, garage, near Wyman School. $60.00

RUTH C. PORTER, Realtor
33 THOMPSON STREET WIN. 1310
TEL. EVENINGS 2375 1941

Cummings *the* Florist
18 Thompson Street Tel. Win. 1077
FLOWERS
A FULL LINE OF CUT FLOWERS AND PLANTS
Open From 8:30 A. M. to 7 P. M.
Charles Forester, *Manager*

FELLOWS WHO DRIVE WITH ONE HAND
are usually headed for a church aisle. Some will walk down it, some will be carried.

Walter H. Wilcox - Inc.
Insurance
WINCHESTER 1860 Tanners Bank Building WOBURN 0333-0334

WINCHESTER'S
Junk Dealer
HIGHEST PRICES PAID
Call ED. MURPHY
TEL. WIN. 0107-M 18 CLARK ST.

NEWSY PARAGRAPHS

Fuel oil, metered service. Reliable service, contract protection. Buy Winchester. Fitzgerald Fuel Co. Win. 1019. d27tf

Mr. and Mrs. Nathaniel M. Nichols and Mr. and Mrs. Marshall Pihl attended the luncheon and meeting of the Massachusetts Collectors and Treasurers Association Tuesday at Wiggins' Tavern in Northampton. Mr. Nicohls, as secretary of the Collectors and Treasurers' Association, was in charge of the dinner arrangements. Mr. Pihl was one of the speakers.

For Spencer Foundation Garments call Mrs. Irene D. Sittinger, 25 Lakeview road, Win. 1575. Fittings at your home for style and health garments. my22-2t

Patrolmen John Dolan and Henry Dempsey of the Police Department commenced their annual vacations on Monday, being the first of the department to go. Officer Dolan stated he was going salmon fishing at Sebago. Officer Dempsey expects to stay around home.

Winchester was well represented at a luncheon given by the New England Industrial Research Foundation and the Boston Chamber of Commerce on May 15. Seated at the head table were Harold B. Richmond, treasurer of the General Radio Company and treasurer of the New England Industrial Research Foundation and Gilbert H. Hood, Jr., vice president of the Executives' Club of the Boston Chamber of Commerce, and also of H. P. Hood and Sons.

Miss Martha Blaisdell daughter of Mr. and Mrs. L. W. Blaisdell, 2 Wolcott terrace, is among the 104 candidates for degrees at the 76th annual commencement of Bates College which will take place Sunday afternoon, May 24. Miss Blaisdell has majored in psychology and will receive the degree of bachelor of arts. She has recently been elected to membership in Bates Key, an honorary service organization to which a limited number of senior women are elected. Among her activities at Bates have been membership in the Dance Club, the Basketball Club and the Swimming Club, of which she has been vice president. Interested in sports, she has earned both numerals and a "B" sweater. Miss Blaisdell has also served on the Student Government Board and the junior body of the Outing Club and has been a proctor.

Lieut. William E. Cornwall, U. S. N. R., and Mrs. Cornwall are announcing the birth of a son, Andrew Barnes Cornwall, at the Baker Memorial Hospital on May 13. Mrs. Cornwall is the former Marietta Barnes, and the maternal grandparents are Mr. and Mrs. Frank T. Barnes of Wildwood street. Mrs. Charles H. Cornwall of Hartford, Conn., is the paternal grandmother.

Among recent births of Winchester interest was that of a daughter to Mr. and Mrs. Edward R. Sherburne, Jr., of White River Junction, Vt. The paternal grandparents are Mr. and Mrs. Edward R. Sherburne of Lakeview road.

Miss Eileen Eason, daughter of Mr. and Mrs. Robert H. Eason of Highland avenue, former secretary in the office of the Town Treasurer, is employed as a secretary for a Philadelphia concern.

Frank Barnes, who was a member of Co. E of the 182nd Regiment at Camp Edwards, has written his parents, Mr. and Mrs. Frank T. Barnes of Wildwood street from New Caledonia. Private Barnes writes that he is well and enjoys getting the Star which he reads from beginning to end. Best of luck, "Duna."

William Whorf and James White were Winchester boys graduated Sunday from Amherst College.

NEWSY PARAGRAPHS

Ever use a taxi? Call M. Queenin, tel. 1673. ej28tf

Miss Mary-Louise French, daughter of Mr. and Mrs. Edward V. French of Ledgewood, is a member of the senior class at Vassar College, where her major academic field is child study. She was prepared for college at the Winchester High School and the Winsor School. Among her extra-curricular interests is the college literary magazine. She was a member of its art board during her freshman and sophomore years and chairman in her junior year. Two other Winchester girls are students at Vassar this year. Miss Jean Plass of 2 Ravencroft road is a junior and Miss Nancy Kellew of 3 Willow street is a freshman.

How paint keeps your home always in style and protected. A brief digest of the advantages of painted homes with color-styling suggestions and other interesting information. The Old Painter, Carl Larson, Tel. Win. 1690. ap3-tf

Dick Bugbee returned to Winchester Tuesday, completing his trip with the Dartmouth tennis team, where the boys played at West Point, Yale and Columbia among other places. He returns to college for his senior year this week.

Mr. Michael Grant of Winthrop street, assistant superintendent of streets, has been at Scott Field, Belleville, Ill., this week, visiting his son, William J. Grant who is stationed there.

Mr. Walcott B. Thompson of Cabot street was best man Saturday at the wedding of Miss Mary A. Thomas to Lieut. John G. T. Nichols at St. Luke's Church in Portland Me.

The beds of tulips on the common have been especially beautiful this week and have occasioned much favorable comment.

Ensign John W. Thornton, Jr., son of Mr. and Mrs. John W. Thornton, left Sunday for the Officers' Training School at the University of Notre Dame, South Bend, Ind.

Thomas Preston of 378 Main street was sworn into the Naval Air Corps last Monday as a flying cadet. He will leave soon for Chapel Hill, North Carolina, where he will undergo his pre-flight training.

Residents of Sheffield road and Alesworth road notified the Police last week-end that clotheslines in their yards had been cut.

Mr. Lee W. Court, former Winchester boy, is showing several of his paintings in the exhibition of work by New England contemporary artists at the Jordan Marsh Company gallery.

Mrs. Charles E. Green of Highland avenue, member of the Winchester School Committee, is president of the Boston Mt. Holyoke Club that held its annual meeting and luncheon last Saturday at Perkins Institute of the Blind in Watertown.

Mr. John H. Murphy, Jr., of Pond street, an employee of the Telephone Company, has enlisted in the Army and leaves for active duty May 29.

Mr. and Mrs. William Baert of 21 East street, Stoneham are receiving congratulations on the birth of a daughter, Cynthia Jane, May 6 at the Winchester Hospital. Mrs. Baert was formerly Edna Lundgren of this town.

Mrs. Charles J. M. Johnson of Wilson street, who suffered a shock last week paralysing her left side, is reported resting comfortably.

John L. Lobingier, Jr., who this week received his master of arts degree from the Fletcher School of Law and Diplomacy, in Medford, is in the Army at Fort McClellan, Alabama.

This Friday evening, May 22, Troop 1, Junior Catholic Daughters of Court Santa Maria of Winchester, will be hostesses at a spring dance. The committee in charge of the dance are: Misses Bette Shea, Marie Moore, Joan Hevey, Marjorie Nowell, Anna Marabella, Grace Marabella, Rita Carson, Edna Cyr and Anne McGuerty.

John Vespucci and G. Stearns Wyman, Jr., well-known local boys, are with the U. S. Army Air Corps at Miami Beach, Fla.

NEWSY PARAGRAPHS

Parts are getting scarce. Keep that Sewing Machine and Vacuum Cleaner in good order. Phone E. W. Clark, 0140-W, 8 Westley street, Winchester. my22-tf

Mr. Francis R. Henderson of Ridge street recently sold four carriages of the open type to one of the largest taxi cab companies of Boston. One of them has been stationed this past week on Tremont street next to the Common looking for fares. Many people took pictures of such an unusual sight.

Miss Jessie F. Adams, a member of the family at the Home for Aged People is at the Winchester Hospital, recovering from the effects of a fall which she had on Monday. She sustained a broken left elbow and wrist.

Lieut. William Clay Brown has been promoted to captain in the First Armored Regiment at Fort Dix, according to official information received Wednesday by his mother, Mrs. Helen S. Sweed of Chesterford road.

Henry Hart and Robert W. Hart, Jr., sons of Mrs. Robert W. Hart of Glengarry, are both in the Army Aviation service. Henry is captain in the Air Corps Intelligence Service at Miami Beach, Fla. "Bob" is a First Lieutenant in the Airplane Ferry Command at Wright Field, Dayton, Ohio.

Mrs. Lawrence Holden of Larchmont, N. Y., formerly of Lewis road, is in Winchester visiting Mrs. Robert W. Hart of Glengarry. She expects to remain through the first week in June.

Mr. and Mrs. Norman L. Cushman have opened their summer home at Rye Beach, N. H.

At this week's meeting of the State Federation of Women's Clubs, Mrs. Raymond Merrill was re-elected treasurer and was reappointed a trustee of the endowment fund.

Lieut. Harmon Hall, (j. g.) of the United States Navy and Mrs. Hall are visiting Lieutenant Hall's parents, Mr. and Mrs. H. A. Hall of Madison avenue west.

Ensign John L. Carter, formerly of Winchester, has returned to Jacksonville, Fla., after visiting his aunt, Mrs. A. J. Nicholson of Sachem road. He is an instructor in the Naval Aviation Corps.

Frank "Butch" Haley, former Winchester High football star, has enlisted in the United States Coast Guard and is waiting assignment to a station.

Attorney David Greer, a well known lawyer, will address the members of the Town's Auxiliary Police force tonight on the subject of Criminal Law.

Miss Hilda Hope, public health nurse, left yesterday to visit her mother in Halifax, N. S. During her absence her duties will be taken over by a former nurse, Mrs. Ross.

Mr. Geoffrey Harwood of Rangeley road, author and literary critic, went on the air Tuesday evening at 7:30 in a new and unique series, coming each Tuesday and Thursday evening at 7:30 over Station WHDH.

Among the officers to be elected at the 20th annual meeting of the Women's Republican Club of Massachusetts next Wednesday are Mrs. Henry W. Hildreth, vice-president, and Mrs. Warren Whitman, chairman of the Middlesex county committee.

Word has been received of the recent death of Mrs. Charlotte Gardner McCall of Greenwich, Conn., wife of Mr. Sumner T. McCall formerly of this town. Besides her husband, Mrs. McCall leaves several daughters.

Mrs. Augustus B. Tripp of Schenectady, N. Y., and her daughter, Mrs. Noel W. Middleton of this town, returned Sunday from a two weeks trip, during which they visited their son and brother, Capt. David Tripp, U. S. M. C. of Moorehead City, N. C., stationed at New River in that State. From Moorehead they went on to Richmond, Charlottesville, Williamsburg, and Washington, before returning home.

Mr. and Mrs. Bradford Bentley of Norwood street announce the birth of a son, David Morrill, on May 21 at the Newton Hospital. Grandparents are Mr. and Mrs. William Rhodes Leroy McBee of South Willington and Mr. and Mrs. Walter Bentley of this town.

Miss Martha Salice is returning to town Tesday after spending ten days visiting relatives in Philadelphia, Pa.

Lieut. (j. g.) Daniel T. Chane, Jr., of Middlesex street has left for the Armed Guard School at Little Springs, Va. Lieutenant Chane was formerly associated with the rate department of the New England Power Company and is widely known in Winchester as manager of the "Blues" soft ball team.

NEWSY PARAGRAPHS

A complete line of summer hats in white and pastels for dress and sport. Miss Ekman, 15 Church street.

Mrs. Edward P. Parker (Natalie Stevens) of Arlington, Va., arrived in Winchester yesterday for the week-end. She will be a bridesmaid at the wedding of Miss Cynthia Barr Saturday evening at the First Congregational Church.

The Winchester Postoffice Bowling Team beat the Woburn office team last night by 40 pins in a match at Winchester. The local boys were very happy about it all.

The number plates for bicycles in town have been ordered and it is expected that all will soon be sporting them.

William Giuliani of Saugus, a former well known Winchester boy, is now in the United States Army Tank Corps stationed at Fort Knox, Ky.

Francis "Frannie" Murray, former Winchester High and Northeastern star halfback, has enlisted in the Naval Aviation Corps and will leave June 25 for the University of North Carolina at Chapel Hill to commence his basic training.

Mr. E. Prescott Randlett of Hillcrest Parkway finished sixth among the large number of men who took the recent examinations for State Detective.

Mr. John H. McManus of Wildwood street, a member of the John P. Squire Co., presided at the meeting of the Amerlean Meat Institute held Monday evening at the Chamber of Commeree in Boston.

Patrolman and Mrs. Henry P. Dempsey of Washington street are the parents of a son, born May 17 at the Choate Memorial Hospital in Woburn.

"Butch," the hound dog in the family of William J. Croughwell, was killed on Wednesday evening by a truck. His death is mourned by all who knew him, especially a large group of young people.

The University of New Hampshire is conducting a four day "Building Institute" at Durham, N. H., from May 26 to the 29th. Included in the program for the afternoon of May 27 is an address by R. H. B. Smith of this town on "Substitutes for Critical Building Materials During the Present Emergency."

Yellow copy paper at Wilson the Stationers.

"BOOK TITLES IN FLOWERS"

The townspeople of Winchester are invited to participate in an unusual flower show to be sponsored by the Winchester Public Library on Saturday, June 13, from 11 a. m. to 9 p. m. The theme of the show is to be "Book Titles in Flowers."

Each exhibit is to be based on the title of a book. The contestants may use small figures and toys to carry out their ideas and the flowers may range from the commonest weed, fruit or vegetable, to the choicest blossom but all must display a book as part of the arrangement.

The Library Staff has arranged a shelf of books to suggest some ideas to you.

Grandma, grandpa, mother, father, and all the little ones are urged to enter. Here's dad's chance to show mother how to arrange flowers!

There will be three classes:

1. Adults.
2. High School Students.
3. Boys and girls through Grade 8.

The rules are as follows:

1. A book MUST be used with each exhibit. It may be your own or a library copy.
2. Entries must be made at the Library by 9 p. m. of Wednesday, June 10.
3. All exhibits must be brought to the Library between 9:30 and 10 on Saturday morning, June 13.
4. The exhibits will be judged by numbers. Names will be placed after judging.

A prize will be given for the "best in show" in each class and ribbons for second and third.

Judges will be:

1. A member of the Winchester Garden Club.
2. A member of the Better Homes Garden Club.
3. A trustee of the Library.

Come to the Library NOW to enter your name as an exhibitor.

BUY UNITED STATES WAR BONDS STAMPS

ROTARY CLUB NOTES

Eight members were absent from the meeting of May 21, 1942.

Vice President John McLean is doubtful as to the ownership of the coat which was allotted to him at the close of the meeting today. It is suggested that any member who can convince John on this point should communicate with him at once.

For the information of the absentees from the District Spring Conference at Swampscott on May 14 we take pleasure in announeing that Walter H. Boireau, past president of the Rotary Club of Belmont, was chosen as nominee for Governor of District 196, R. I. for the year 1942-1943. Our former member and past president Allen McLatchy and five active members attended the Conference and Rev. Paul Chapman delivered the invocation at the noon luncheon. The total attendance was approximately 450. Past District Governor Francis Flagg presided in place of Governor Fred Willard who is seriously ill.

The 1942-1943 edition of the Official Directory of Rotary International will be ready for distribution on August 1. It is highly desirable that every Rotarian should possess a copy of this directory as it is a veritable mine of information about Rotary. Among other valuable data it indicates the day, hour and meeting place of more than 5000 Rotary Clubs throughout the world together with the names, addresses and classifications of each club president and secretary. Also it contains a list of nearly 300 hotels owned or conducted by Rotarians, an item worthy of the attention of Rotarians who are traveling. If every member of the club subscribes for a copy the directories are available at 15c each. In smaller quantities ten or more copies cost 20c each; less than ten 25c each. The club secretary will be glad to take orders.

Our visiting speaker today was Scout Executive Edward W. Nelson, member of the Rotary Club of Stoneham and Director of Camp Fellsland, Amebury. This camp is owned by Fellsland Counell, Boy Scouts of America. It is of local interest to know that Council Headquarters are located on South Border road. Winchester and here again Ed Nelson is in charge. In his address yesterday Ed explained for us the methods of procedure at Camp Fellsland, the layout of the grounds and the duties and exercises required of the boys during their residence there. A current difficulty at the camp is a lack of competent instructors due to the fact that so many young men eligible for this work are numbered among the selectees for service in the military, naval and air forces of the United States. However, the camp will carry on effectively this summer and all interested in its work should communicate with Director Ed Nelson. A reel of motion pictures illustrating activities at Camp Fellsland was presented at the close of the address.

Next meeting of this club at the regular time and place Thursday, May 28.

Percentage of Attendance, May 14, 1942—78.38 per cent.

NOTICE

Civilian Defense identification cards are now ready in the Selectmen's room at the Town Hall. They should be called for as soon as possible.

Billfolds at the Star Office.

CONTROL OF SEACOAST LIGHTING

In accordance with the regulations governing the Control of Seacoast Lighting issued by the Massachusetts Committee on Public Safety under date of May 19, 1942, the rules dated May 4, 1942 and published in the Winchester Star of May 8, 1942 are hereby amended and supplemented by the following:

1. Between sunset and sunrise, windows, openings and doors which are not visible from the sea, in stores, restaurants, and commercial establishments located within the dimout and anti-skyglow areas as set forth in the regulations dated May 3, 1942, shall be permitted to have lighting provided it does not exceed the following limitations.

a. Maximum wattage 25 watts per lineal foot of window, opening, or door, if lighted by incandescent lights and 10 watts per lineal foot of window, opening or door, if lighted by fluorescent lights.

b. An opaque valance or its equivalent must be used so that direct light shall not strike the sidewalk or street more than three feet in front of the window, opening or door.

c. The floor and background of windows and openings shall be dark.

d. In any event, the test of permissible light shall be determined as follows: when a light meter cell is held three feet in front of the window, seven feet above the sidewalk or street, and the cell directed toward the window at an angle of 45 degrees downward, the reading on the meter of the light reflected therein shall not exceed two foot candles.

e. Wherever awnings are available, they should be lowered when window lights are on.

2. Between sunset and sunrise, outside lighting in the aforesaid areas shall be subject to the following further limitations:

a. The illumination of all display and advertising signs is prohibited.

b. Lights on glass marquees are prohibited unless the glass is made opaque. Lights on all marquees shall be extinguished except those under the marquees which are two feet or more from the edge of the marquee. The light permitted under a marquee shall be reduced to a point where the reading on the meter of the light reflected therein shall not exeeed two foot candles when the light meter is placed on the sidewalk at any point under the marquee.

c. Light bulbs for exits may be either 6, 7½, or 10 watts each, but must be installed in and under an opaque shade directing the light downward and allowing no upward light.

d. The use of flood lights must be reduced to an absolute minimum, but where their use is necessary, all flood lights shall be shielded or hooded to prevent direct upward light and shall be tilted so as to reduce the reflected light to a minimum consistent with requirements.

3. These regulations shall become effective forthwith.

James W. Blackham
William J. Speers
Marshall W. Symmes
Winchester Blackout Committee

Spring cleaning time—shelf paper 14 in. and 20 in. rolls at Wilson the Stationers, Star Building. mh20-tf

Optometrist Optician
Charles P. Donahue O. D.
HOURS
9-12:30—1:30-5:30 Tues., Fri., Evenings 7 to 8:30
EYES EXAMINED PRESCRIPTIONS FILLED
OPTICAL REPAIR SERVICE
National Bank Building, 13 Church Street Tel. 2620

HAROLD A. TARBOX
ELECTRICIAN
ELECTRICAL APPLIANCES
HOUSE AND MOTOR WIRING OF ALL DESCRIPTIONS
FREE ESTIMATES
1 Shore Road Tel. Win. 0300

SEASONABLE VOILE DRESSES - $1.95
Nylon Silk and Lisle Hosiery
Crepe and Muslin Pajamas
Swim Tights and Khaki Pants
Slacks and Shorts for Everyone
Franklin E. Barnes Co.
Open Wednesday Afternoons Tel. Win. 0272

Play GOLF at Woburn Country Club
GREEN FEES
50c Mornings—18 holes—(except Sundays and Holidays)
50c Afternoons—9 holes
(except Saturdays, Sundays and Holidays)
$1.00 Afternoons
Sunday and Holiday Mornings; 18 holes
PHIL FRIEL PROFESSIONAL LESSONS - $1.00
TEL. WOBURN 1644
For membership particulars address
F. J. CROCKER 323 MAIN ST. WOBURN
PHONE WOBURN 0334

G. Raymond Bancroft
Tel. Win. 0671-W 15 Mt. Vernon Street
OPPOSITE WINCHESTER SAVINGS BANK
DRY GOODS
Serving Winchester Housewives Since 1887

PUBLIC LIBRARY
WINCHESTER, MASS.

THE WINCHESTER STAR.

VOL LXI NO. 42 THE WINCHESTER, MASS., STAR, FRIDAY, MAY 29, 1942 PRICE SEVEN CENTS

SELECTEES LEFT THIS MORNING

More than 50 selectees left Winchester this morning for Boston and examination by Army physicians for induction into the military forces of the Nation.

A huge crowd was on hand to speed the boys upon their way, gathering at the town hall where brief exercises were held. Speakers were W. Allan Wilde, chairman of the local Selective Service Board; Rev. Fr. John P. O'Riordan, pastor of St. Mary's Church, Rev. Mark Strickland, pastor of the First Congregational Church, and Selectmen Marshall Symmes of Winchester and Fred Schneider of Stoneham.

Forming in line the selectees marched to the station, led by a large delegation of Legionnaires with their colors, St. Mary's uniformed band of 60 pieces under Prof. Frank Barone, members of the Winchester and Stoneham Boards of Selectmen, members of the Winchester and Stoneham clergy with the Winchester Selective Service Board.

The boys left on the 7.59 train for Boston. Before they left they were given copies of the pamphlet, "Fall In," containing helpful hints for Army life, and cigarettes, the latter being distributed by Mrs. Elisha Goodwin and P. E. R. Harry McGrath of Winchester Lodge of Elks.

GATES UP FOR EXPRESS

By a miracle no accident occurred last evening when the northbound express due here about 4.50 ran through the center with the gates up. Several cars passed over the crossing as the express approached, but fortunately the tracks were clear of both cars and pedestrians when the train roared by. The quick action of the engineer in blowing his whistle when he discovered the situation undoubtedly gave a warning which aided in holding a clear crossing.

MAIN STREET RAILS SOLD

Superintendent of Streets Parker Holbrook has sold the old rails which the town is removing from upper Main street to the Baldwin Locomotive Works of Philadelphia and trucks are already busy removing them. The steel will go into the manufacture of Army tanks. The ties which were taken up were also disposed of and are being trucked away with no expense to the town.

MAYNARD HERE TONIGHT

Winchester High School will close its Middlesex League schedule this evening playing Maynard High on Manchester Field commencing at 5:30. The locals have to win this one to stay in a top tie with Belmont for championship honors and Coach Knowlton will send his ace right hander, Pete Provinzano, after the game. Winchester beat the Orange 13—4 at Maynard and ought not to be too hard pressed to repeat tonight.

"MORELLI" IN

Michael J. "Morelli" Penta, of Swanton street, one of the best known young men around the center, has enlisted in the Naval Reserve and is quartered in the Hotel Somerset while attending the Naval School for machinists and electricians at Wentworth Institute. Looks like the "Knights" will have to get a new third baseman for the summer softball games.

WOBURN HERE NEXT FRIDAY

Next Friday evening, June 5, at 5.30 on Manchester Field Winchester will play a return game with Woburn High, having won the first one at Woburn 5-4. If Winchester can get by Maynard tonight and Woburn next Friday, the locals stand a good chance of going to the State tournament. Pete Provinzano will pitch against the Tanners.

EN KA "FUNFAIR"

"Rain, rain, go away,
Come again some other day."

Lowering skies and a whimsical weather man, failed to dampen the ardor of Funsters, trekking to the eighth annual En Ka Street Fair, on Saturday last.

They trecked on foot, in baby carriages, on bicycles, roller-skates, and in cars. The dearth of cars in the center during the week, confirmed the fact that workers and guests had been saving those precious gallons of gas to attend the Fun Fair. With few parking spaces available, once the Fair was in full swing, the center looked like the "good old days."

The tremendous success of this Fair was due to the unbridled zest for work of the able General Chairman, Mrs. Thomas M. Righter, Jr.

Countless hours of thought, and the consumation of well laid plans, could result only from months of detailed labor. No previous Chairman has been faced with such vexing problems as has Mrs. Righter; problems due to the present emergency. With poise and patience she met every disappointment and the inevitable changing of last minute plans. It is a tribute to her resourcefulness that the 1942 Street Fair functioned as smoothly as in former years.

"A chain is as strong as its weakest link." The General Committee backing Mrs. Righter was a powerful team consisting of:

(1) Mrs. Vincent P. Clarke, as Secretary.

Her duties were attending to the numerous details of securing permits, insurance coverage, tax exemptions, etc. Working in her usual efficient manner, no detail was overlooked.

(2) Mrs. E. George Pierce, Jr., as Treasurer.

The king was in his counting house, counting out his money,
The queen was in the parlor ,eating bread and honey.

Behind the scenes, with head-quarters at the Police Station, was the Treasury Department. Those unseen workers, responsible for every penny turned in. Their counting went on throughout the night, long after all the "Wee Willie Winkies" were tucked into bed.

Mr. and Mrs. E. George Pierce, Jr., Mr. and Mrs. Langley Keyes and Mr. Don Greer were the unsung heroes.

(3) Mrs. Alvin M. Litchfield, on Costumes.

In conjunction with Mrs. Gordon Smith, she planned the costumes and color schemes worn by the workers. The General Committee were garbed in splashy blue and white checked aprons with matching big bows for their hair.

(4) Mrs. Leslie M. Tucker, Properties, Mrs. Thomas Reese, Co-Chairman

These two worked many over-time hours, building and painting the attractive booths that decorated the Fair-grounds. It was a stupendous task, executed so quietly that few realize the amount of work involved.

(5) Mrs. Vaughan Harmon, Publicity.

Mrs. Harmon was the Editor of the breezy little edition of the "Street Fair News." This annual edition is eagerly awaited. It contains a directory of the Fair and last minute flashes of En Ka activities.

Assisting Mrs. Harmon were Mrs. Lucius Smith, Associate Editor, Mrs. Robert H. Smith and Mrs. Edwin W. Zimmerman, in charge of advertising and Mrs. Ferdinand Hawley.

To this Board goes the gratitude of the townspeople for staging the 1942 Street Fair.

The Fair, titled the "En Ka Fun Fair," had for it's theme "Mother Goose and her famous children." Adults and children alike spent a carefree day, in the land of make believe. All booths carried out the Mother Goose motif. Clever colorful signs scattered throughout the grounds, pictured familiar characters of fiction.

(Continued on page 6)

REVELEY H. B. SMITH
Commander, Winchester Post, 97, A. L.

WINCHESTER TO OBSERVE MEMORIAL DAY

Plans are complete for Winchester's observance of Memorial Day tomorrow with the details in charge of a committee of members of Winchester Post, 97, American Legion, headed by Senior Vice Commander James W. Blackham.

The actual decorating of soldier and sailor graves in Wildwood and Calvary Cemeteries will be completed this afternoon and evening, leaving the usual parades and luncheon at the Town Hall on tomorrow's program.

The line of march for the parade to Calvary will form at the Legion Headquarters on Washington street at 8:45 and get under way at 9 o'clock, proceeding along Washington street with the usual stop to decorate the memorial boulder at Leonard Field Playground, named in honor of Augustus M. Leonard, one of Winchester's boys who lost his life in the first World War.

At Calvary the exercises will be held at the War Memorial and will follow closely those of former years. Rev. Fr. John P. O'Riordan, pastor of St. Mary's Church, will be the speaker. Returning to the Legion home, the marchers will break ranks for a brief rest at 10:30, reforming for the march to Wildwood Cemetery at 10:45.

The parade to Wildwood will follow the usual route, along Washington street to Main street and the center, thence to the cemetery by way of Church and Wildwood streets. The exercises in Wildwood will be held at the Soldiers' Monument on the hill where they have been held for many years. Rev. Paul Harmon Chapman, minister of the Unitarian Church, will be the speaker.

At the conclusion of the exercises the parade will reform and return to the Town Hall where refreshments will be served by the Post Auxiliary at noon. On the way to Wildwood the usual stop will be made at the War Memorial statute on the high school lot at the corner of Main street and the Parkway. A wreath will be placed at the base of the statute by Comdr. Reveley H. B. Smith of Winchester Post, A. L., who will be marshall of the parade.

Because of the many demands upon the military in war times it has been impossible to secure a military escort for the parades. As a consequence Winchester's Sea Scout Ship under Skipper Louis E. Goddu will act as escort. St. Mary's School Band of 60 pieces will be in line as a new feature, and the Selectmen will march in the parade instead of ride as the custom has been.

Following is the tentative parade roster:

Police Detail
Board of Selectmen
Winchester Post Band
Leon E. Warren Camp 31, United Spanish War Veterans. Richard A. Roberts, Comdr.
Veterans of Foreign Wars. Frederick C. Stevenson, Comdr.
Escort for Winchester Post, No. 97. Ship 6 Sea Scouts. Louis E. Goddu, Skipper.
Winchester Post, No. 97, the American Legion. Reveley H. B. Smith, Comdr.
Disabled Veterans.
St. Mary's School Band
Squadron No. 97, Sons of the American Legion
Winchester Boy Scouts
Winchester Girl Scouts

Assisting Vice Commander Blackham on the committee in charge of arrangements are: Reveley H. B. Smith, Ralph D. Joslin, M. James O'Brien, Harry W. Dodge, John H. McCarthy, Robert J. Sullivan, Harry C. Goodwin and Edward F. Boyle.

HERRICK ON AIR SUNDAY

John Herrick, baritone, of New York, who gave so much pleasure when he appeared in Winchester as guest soloist with the Mystic Glee Club at their winter and spring concerts, will be on the air Sunday, May 31, at 12.30 singing over Station WBZ.

McFARLAND—BARR

Miss Cynthia Alice Barr, daughter of Mrs. George B. Hayward of Everett avenue and the late Alfred George Barr of this town, was married on Saturday evening, May 23, at the First Congregational Church to Dr. M. Donald McFarland of Boston, son of Dr. and Mrs. Harry M. McFarland of Kansas City, Mo. Cybotium ferns, white gladiolas, white peonies and spring flowers made a most attractive setting for the ceremony which was performed at 8 o'clock by the pastor of the church, Rev. Dr. Howard J. Chidley. A reception followed at the home of the bride's mother.

Miss Barr's honor maid was her sister, Miss Louise Taylor Barr of Winchester. Bridesmaids were Mrs. John H. Bishop (Charlotte Ives) of Weston, Miss Barbara Chamberlain of Andover, Mrs. John W. Reed of Washington, D. C., Mrs. Edward P. Parker (Natalie Stevens) of Arlington, Va., and Miss Elizabeth Thompson of Winchester.

The bride wore a period gown of white marquisette and lace, having full sleeves and a sweetheart neckline. Her matching tulle veil was caught to a coronet of French orange blossoms and she carried a bouquet of white orchids and stephanotis.

The honor maid wore a gown of American beauty having a satin bodice and full net skirt. With it she wore a matching head dress of tulle flowers and carried a bouquet of butterfly roses.

The bridesmaids wore dresses of aqua satin and net similar to that of the honor maid. Their floral head dresses were of American beauty tulle and they carried bouquets of American beauty roses.

Harry M. McFarland, Jr., was best man for his brother, and the usher corps included Dr. Walter Howard Wilson and Lieut. Frank A. Solomon, both of Boston; Dr. Martin L. Tracey and Dr. Carleton R. Souders, both of Brookline; Challis O. Hall, Jr., of Cambridge, and A. Seymour Parker of Washington, D. C.

After their wedding trip Dr. and Mrs. McFarland will make their home in Cambridge. The bride is a graduate of the May School and of Smith College in the class of 1938.

Dr. McFarland is a graduate of the University of Kansas and the University of Kansas School of Medicine. He is at present associated with the Lahey Clinic of Boston.

REV. JAMES TYMS RECEIVED DOCTORATE

Rev. James Daniel Tyms, pastor of the New Hope Baptist Church, was one of 12 to receive the degree of Ph.D. at the graduation exercises of Boston University, Monday at the Boston Arena. The subject of his thesis was "The History of Religious Education Among Negro Baptists."

Dr. Daniel Marsh, president of Boston University, presented Dr. Tyms with his degree and also placed the yoke of the doctorate upon his shoulders. The pastor of the New Hope Baptist Church was warmly applauded by the large audience present.

Dr. Tyms, in the short time he has served the New Hope Church, has endeared himself not only to his parishioners but to the community generally. His scholastic achievement is as a consequence a subject for congratulations and general satisfaction. The honor he has won by hard and faithful work reflects itself upon the church he serves, while his efforts in the promotion of race peace have won him the esteem of all, his own people and his neighbors of the white race.

MISS BARBARA GOODWIN TO WED LIEUT. CHARLES W. ORDMAN

Mr. and Mrs. Elisha Goodwin of this town, announce the engagement of their daughter, Miss Barbara Goodwin, to Lieut. (j. g.) Charles W. Ordman, U. S. N. R., son of Dr. and Mrs. Alexander Ordman of New York.

Miss Goodwin attended Katherine Gibbs Secretarial School. Lieutenant Ordman was graduated from Yale University in 1935, and from Johns Hopkins Medical School in 1939. He interned at the Johns Hopkins and Massachusetts General Hospitals and was connected with the University of California Hospital when he went on active duty with the Navy in August 1941.

TO BE ORDAINED JUNE 3

George T. Welsch, Jr., son of Mr. George T. Welsch, former owner of the Winchester Conservatories, will be ordained to the Episcopal Diaconate by Bishop Henry Knox Sherrill on Wednesday, June 3, in St. John's Chapel of the Episcopal Theological School in Cambridge. The young man will be presented by his Winchester rector, Rev. Dwight W. Hadley of the Church of the Epiphany. Rev. Mr. Welsch will preach at Epiphany at the 11 o'clock service on Sunday morning, June 7.

TWINS GONE FROM COMMON

Fountain Cherubs Center of Hot Debates in Bygone Years

Winchester has experienced this week either a major tragedy or a great blessing, according to the individual point of view. We refer to the definite passing of the cherubs which have so long "adorned" the fountain on the Common. The Star has been told by a town official, who regretted the fact keenly, that the cherubs are no more. They met with a fatal accident, are busted beyond repair, generally defunct and gone forever. No more will they, in their one-time pristine green paint, preside over the cooling waters of the fountain pool.

Just what happened to the cherubs the Star wouldn't know. The official was very guarded in his remarks and would divulge no details. These cheery little sprites were for many years known as "Lunt's Twins," so named after the late Charles F. Lunt, one time member of the "Common and Tree Committee," the members of which regarded and laid out the Common in 1883.

At that time a jet fountain was installed and three years later this was replaced with a more ornate, doubledecker structure, surmounted by the cherubs holding an umbrella above their heads. Mr. Lunt was largely instrumental in placing the fountain on the Common, aided by subscriptions raised by the then "Village Improvement Association."

The cherubs, once up, came in for some severe adverse criticism because of their lack of what the more modest characterized as sufficient clothing. Indeed before they were painted they had nothing at all on. So scathing were the denunciations that the cherubs were finally removed and for many years graced a sylvan spot near the home of the Water Superintendent adjacent to the Fells.

As time wore on and views upon the necessity for clothing broadened, town officials, vastly daring, brought the cherubs back to the Common fountain, acceeding to the dictates of Victorian modesty only insofar as to provide the little rascals with a heavy coat of green paint. This was done some three or four years ago and since that time the cherubs have ridden out the storm, blow fair, blow foul. Braving the criticism of the aesthetists, the Star regrets their demise. They looked kind of cunning we always thought.

WINCHESTER PUBLIC LIBRARY

Plans are nearly complete for the "Book Title Flower Show" that is being sponsored by the Winchester Public Library. The show will be held in the library on Saturday, June 13, from 11 a. m. until 9 p. m.

This will not be a "professional" flower arrangement show but one in which everybody is invited to participate for the sheer fun of it.

The rules are as follows: All exhibitors must register their names at the library not later than Wednesday, June 10. Exhibits are to be brought to the library Saturday morning, June 13th between 9:30 and 10. Flowers, weeds, or vegetables may be used to interpret the title of the book that the exhibitor has chosen to use. The book must appear as part of the arrangement. Points will count as follows: 85 per cent, Interpretation of Book Title, 5 per cent, Color Harmony, 5 per cent, Suitability of Container, 5 per cent, Perfect Plant (or Vegetable material.

Three prizes will be given: one each for adult, high school and young people's departments. A blue ribbon and red ribbon will be awarded in each department.

The judges will be Mrs. William W. Goodhue, president of the Better Homes Garden Club, Mrs. Virgil J. Ghirardini, president of the Winchester Garden Club and Mrs. Arthur E. Gates, library trustee.

WINS SIMMONS HONOR

Miss Margaret Mary McDonald, daughter of Mr. and Mrs. William E. McDonald, Jr., of Hill street, has been elected to the Senior Class Executive Board at Simmons College. Margaret Mary will represent the Science School, in which she is a Chemistry major.

On June 6th Margaret Mary will be one of the Juniors who will carry the daisy chain and on June 8th, in Symphony Hall, she will be one of the ushers at graduation.

At Winchester High School she was a member of the permanent honor roll and at graduation received a Mothers' Association scholarship and also a special award from the Noonan School Mothers' Association because of her scholastic ability.

BURNS—THOMPSON

Announcement is made of the marriage of Miss Janet Dismour Thompson, daughter of Mrs. David Thompson of Kingston, R. I., to James MacGregor Burns, son of Mr. Robert A. Burns of Rangely.

The ceremony was performed at the Congregational Church in Kingston and was followed by a reception in the parish house. Mr. and Mrs. Burns will make their home in Williamstown, where the bridegroom is now a member of the Williams College faculty and assistant to the college president.

"UNTIL THE DOCTOR COMES"

Attention First Aiders!

The new film which is being shown all over the country, will be shown at the Public Library, Wednesday, June 3, at 8.15. The public is cordially invited.

COMING EVENTS

June 2, Tuesday. Flower Mission. Leave Fruit and Flowers for train leaving at 9 a. m. Winchester Railroad Station.
June 5, Friday, 2.30 p. m. Meeting of all Chapters of the Winchester Mothers' Association at the home of Mrs. Alexander Samoiloff, Highland avenue.
June 9, Tuesday, 8 p. m. Winchester High School Graduation.

SMITH—HERSOM

At the Unitarian Church on Tuesday evening, May 26, Miss Judith Hersom, daughter of Mr. and Mrs. Fred C. Hersom of Glen road, became the bride of Ensign Edmund Ross Smith, U. S. N. R., son of Mrs. George W. Smith of Pickman road, Salem, and the late Mr. Smith. Rev. Paul Harmon Chapman, minister of the church, read the service at 7:30 o'clock, and the bridal music was played by Richard L. Phelps of Arlington.

Before the wedding Mr. Phelps played Minuet from the E Flat Symphony by Mozart, Tschaikowsky's Waltz of the Flowers, Loure by Bach and Tales of the Vienna Woods by Strauss. The conventional bridal music from Tannhauser by Wagner and the Wedding March from Midsummer Night's Dream by Mendelssohn were played for the entrance and exit of the bridal party.

Miss Hersom was given in marriage by her father. She wore a gown of white marquisette and lace having three-quarter sleeves and closing in front with small buttons extending from the waist to the neckline. Her short veil of marquisette edged with lace was caught in front with a cluster of valley lilies and she carried a bridal bouquet of valley lilies and white carnations centered with an orchid.

Mrs. Morton Wheeler of Winchester was matron of honor, and the bridesmaids were Miss Mary Glidden of Ossipee, N. H., cousin of the bride, and Miss Marjorie Fitzherbert of Wellesley Hills. Miss Virginia E. Fiske of Salem, small niece of the bridegroom, was flower girl.

The matron of honor wore a gown of blue-gray taffeta with a lace collar, three-quarter sleeves and buttoned front. Her short matching veil was caught with white flowers and she carried white stock, roses and iris with blue larkspur.

The costumes of the bridesmaids were similar to that of the matron of honor except that one wore hyacinth and the other yellow-green. Each wore a short matching veil caught with flowers and carried a white bouquet of stock, roses, larkspur and iris. The flower girl wore a white taffeta frock with blue ribbons in her hair and carried a basket of rose petals which she scattered before the bride.

George W. Smith of Wickford, R. I., was his brother's best man. Ushers were Frank S. Hersom of Winchester, brother of the bride; Samuel S. Pilkington and Dr. Morton Wheeler, both of Winchester; and George E. Stanton of Salem, cousin of the bridegroom.

A reception was held immediately after the ceremony at the church.

The bride attended Colby Junior College and has completed three years at the Massachusetts School of Art. Ensign Smith, who is a junior accountant, is a graduate of Boston University.

WINCHESTER STATION OPEN SUNDAYS

The ticket office at the Winchester Station of the Boston and Maine Railroad will be open on Sundays, hereafter, with an agent on duty from 11.15 a. m. until 9.09 p. m. it was announced this week by John W. Rimmer, vice president in charge of traffic.

This new service to Winchester residents, vice president Rimmer's announcement stated, "will provide an opportunity for tickets to be purchased for all trains during those hours and will also make possible the obtaining of information by telephone on Sundays without the necessity of calling the general information board of the railroad at Boston."

The Winchester station ticket office has been closed on Sundays for several years but with the increased number of patrons using the station facilities on the Sabbath since the curtailment of tires and gasoline the railroad is providing the ticket office service once more.

ANNOUNCE DAUGHTER'S ENGAGEMENT

Mr. and Mrs. William Joseph Croughwell announce the engagement of their daughter, Patricia, to Mr. Linford Nice Fitzpatrick, son of Mr. and Mrs. Joseph Martin Fitzpatrick of Margate, N. J.

Miss Croughwell is a graduate of Bradford Junior College, class of 1937, and Simmons College Prince School of Store Service.

Mr. Fitzpatrick was graduated from Colgate University in 1935 where he was a member of Delta Kappa Epsilon.

WINCHESTER
CIVILIAN DEFENSE
OFFICIAL BULLETIN

IDENTIFICATION PICTURES

The Governor of the Commonwealth has requested that all individuals engaged in any Civilian Defense Activity including emergency Red Cross work MUST fill out identification questionnaires and have their pictures taken by an official state photographer.

Those persons who already have had their pictures taken may obtain them at Information Center, 572 Main Street on June 1, 2, and 3 from 2 p. m. to 5 p. m. and from 7 p. m. to 9 p. m.

The official photographer will be at the Town Hall on Thursday, June 11 from 3 p. m. from 3 p. m. to 9 p. m. to take pictures of all those who have not yet had them taken.

All those who filled out their questionnaires and returned them but did not have their pictures taken the first time must do so on June 11.

Those who already have their questionnaires, but have not returned them to Information Center must do so before June 3 and then have their pictures taken June 11.

Those who have not filled out their questionnaires, must do so at Information Center on or before June 3 in order to have their pictures taken on June 11.

Only those persons whose questionnaires are at Information Center by June 3 will be allowed to have their pictures taken at this time.

The cost of the picture is 25c payable when it is taken.

Joseph W. Butler, Identification Officer

Approved: Harold S. Fuller, Defense Director

The following amounts of United States Defense Bonds were sold during the week ending May 23. The figures are as reported by all banks and the postoffice:

TOTAL DEFENSE BONDS $14,375.00

DEFENSE STAMPS 1,030.00

ANNUAL OPEN HOUSE AT THE HOME FOR THE AGED

POSTPONED

The Board of Trustees of the Home for the Aged announce that the annual Open House at the Home scheduled for Wednesday, June 3 has been postponed until fall.

If you can't shoulder a gun... help to buy one!

JOIN THE VICTORY CLUB

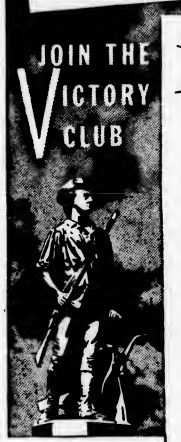

This bank has made it easier for you to enlist your dollars for Freedom.

Now, you can save each pay day to buy Defense Savings Bonds by joining our Victory Club.

Resolve to set aside some part of your pay each week for U. S. Defense Bonds. As soon as your savings have accumulated, we'll issue a bond in your name and you can save to buy another. Every member of the Victory Club will receive a button, which will be your badge of patriotism to show the world you're doing your part.

Show the boys in uniform that those of us who can't stand *beside* them, will stand *behind* them!

MUTUAL SAVINGS BANK STABILITY MASSACHUSETTS MUTUAL SAVINGS CENTRAL FUND

Winchester Savings Bank

WINCHESTER, MASS.

MRS. EVA G. NUTTING

Mrs. Eva G. Nutting, widow of Clifford P. Nutting, died Monday, May 25, at her home, 41 Calumet road, after a brief illness.

Mrs. Nutting was 59 years old and a native of Boston. She was educated in the Boston schools and later lived in Winthrop before coming to make her home in Winchester 25 years ago. She was a member of the Unitarian Church and was formerly very active in the Winchester Republican Club and had served as a member of the Board for the Home for Aged People in Winchester.

Funeral services were held Wednesday afternoon at the late residence with Rev. George Hale Reed, former minister of the Unitarian Church, officiating. Bearers were Edward S. Mansfield, Addison R. Pike and Dwight B. Hill of Winchester, Dr. Arthur V. Rogers of Scituate, Frederick G. Farquhar of Boston and John W. Gahan of Newton.

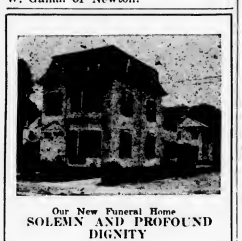

Our New Funeral Home

SOLEMN AND PROFOUND DIGNITY

They were born of simplicity; it is the basis for perfection in any community service. In our particular calling it is eminently so. We keep this thought before us constantly. It is a cardinal principle of the manner in which we conduct our service.

Moffett & McMullen

Funeral Directors

WIN. 1730

J. S. WATERMAN & SONS SINCE 1832 FUNERAL SERVICE

Local and Suburban

DIGNITY

The Wilson Chapel is available for simple or elaborate services in dependable good taste. Over half a century of experience.

Francis M. Wilson, Inc.

Funeral Service

28 College Ave., West Somerville

SOM. 2379

Charles R. Corwin, Registered Funeral Director

C. D. OFFICIAL PRAISED WINCHESTER REPORT CENTER

Joseph Cronin, new regional controller of the Malden A. R. P. District in which Winchester is located, visited the Winchester Report Center Monday evening during a practice air raid drill under Chief Warden Franklin J. Lane. The new incident report slips were in use and the crew at the center handled 50 incidents in slightly more than 35 minutes.

Speaking briefly at the conclusion of the drill, Mr. Cronin praised the efficiency with which the center personnel handled their assignments, stating that the drill was one of the most smoothly carried out of any he had seen. He felt that the system in use here is especially well worked out and believed that Winchester is to be congratulated upon having such a fine report center as the hub of its A. R. P. activities. Mr. Cronin was accompanied to Winchester by Chief Air Raid Warden Al Ballard of Malden and one of his deputies.

SERVICE NEWS

"Billy" Gilpatric has been promoted from a lieutenant to a captain in the Medical Detachment of the 200th Field Artillery. He is attached to Regimental Headquarters of his battery which is part of Task Force 6814-C out of San Francisco.

Still another Winchester boy to win promotion is Lester C. Gustin, Jr., of 17 Dix street who was commissioned a second lieutenant the first of the week after completing a three months course in the Armored Force Officer Candidate School at Fort Knox, Ky. He will be assigned to duty with an armored division or tank battalion.

Camp Lee, Va., seems to be quite a mecca for Winchester boys. The latest group reported as attached to the Medical Replacement Center there includes William F. Cullen of 37 Sheridan circle, William C. Grethe of 90 Oneida circle and Lewis L. Wadsworth of 3 Lewis road.

BATES MIDDLEBURY GRAD

Frederick R. Bates, son of Mr. and Mrs. Harold Bates, of 52 Oxford street, Winchester, received the degree of Bachelor of Arts from Middlebury College in Vermont during the 142nd Commencement exercises in Mead Memorial Chapel Monday.

A graduate of Kimball Union Academy in Meriden, N. H., Bates majored in Political Science at Middlebury. He won his numerals in freshman cross country and later his varsity letter both in cross country and hockey. He played baseball and was active in Intramurals. He was a member of the Mountain Club, "M" Club, and Blue Key, honorary society. He was also on Dean's List and a representative to Student Assembly.

Members of the American Legion spoke upon the significance of Memorial Day at the town schools this morning.

RALPH BONNELL HEADS WINCHESTER JUNIOR HIGH SCHOOL ASSOCIATES

The final annual evening meeting of the Junior High School Associates was held Tuesday evening in the Winchester High School Auditorium when a beautifully colored picture, graphically showed the beautiful and varied type of country from coast to coast of Canada, including Alaska, were provided the audience through the courtesy of the Canadian Pacific Railway. These pictures were arranged for by the program chairmen, Mrs. Joseph McCauley of Wildwood street and Mr. Charles Jordan of the Junior High School faculty.

After the reading of the annual reports of the Secretary, Mrs. John Burke, and the Treasurer, Mrs. Theodore Elliot, Mrs. Guy Livingstone, the retiring president asked for a discussion and motion concerning the giving of money to the town librarian, Miss Corinne, Mead for the purpose of purchasing a motion picture projector so that she might carry on her programs she has introduced this year in the library to the interest of all ages. Following the action of the Mystic Mothers' Association in giving $25 that very afternoon for this worthy purpose, an unanimous vote of the members present also gave Miss Mead a similar amount to swell her fund.

Mrs. John Rutherford, Nominating chairman for the year, then reported through her committee, Mrs. Lester Armstrong, Mrs. John McHugh, Mrs. G. Norman Albree, and Mrs. Carle Zimmerman the following officers for the coming year for which the secretary cast one vote:

President—Ralph Bonnell
First Vice President—Mrs. Marshall R. Pihl
Second Vice President—Mrs. John Burke
Third Vice President—Mrs. Carmen Frongillo
Secretary—Miss Mary Barr (of the Junior High Faculty)
Treasurer—Mrs. Edward MacGrath
Hospitality—Mrs. Theodore Elliott
Ways and Means—Mrs. Frederick Chamberlin
Publicity—Raymond Holdsworth
Membership—William Kugler
Program—Mrs. Pitirim Sorokin, Robert M. Keeney
Refreshments—Mrs. Joseph McCauley, Mrs. Earl Jordan
Nominating—Mrs. William Kugler
Auditor—Charles Jordan (of the Junior High School Faculty)

This is the first year that a father has held the office of President of this parents' association and is lending tremendous interest to the coming year's program. Mr. Ralph Bonnell, being well known for many other activities in town, is indeed a splendid choice This was well evidenced by the applause given him after a few words with which he greeted the members following the ballot acceptance.

Mr. Raymond Dickman., principal of the Junior High, closed the meeting which was well enjoyed by all.

WINCHESTER HIGH GIRLS CONTEST WINNERS

Miss Betty Ann Elliott, daughter of Mr. and Mrs. Roy K. Elliott of Woodside road, and Miss Shirley Brackett, daughter of Mrs. Adelaide Brackett of Church street, tied for second prize in the State Division of the recently concluded annual National and State League of Nations Contest.

Betty and Shirley submitted papers along with hundreds of other boys and girls in high schools throughout the state. Their papers were tentatively grouped and awarded second prize, but after two sets of judges had gone over them carefully it was still impossible to decide which was best, and they were declared of equal merit. As a consequence each girl received a $10 award, the occasion being the first when such action has been taken. They received their prizes yesterday afternoon at a meeting held in the College Club on Commonwealth avenue in Boston, at which General Charles H. Cole was the principal speaker.

Winchester High School entrants have done unusually well in the six years they have been competing in these contests. Lane McGovern won the National prize last year, bringing this honor for the first time to Massachusetts and the East. Local entrants have twice won the State first prize and three times, the second award. The third prize has come to Winchester once.

This fine showing is in large measure due to the painstaking preparation afforded local pupils and the general interest shown by Mrs. Ella Stacey, teacher of history at high school, who is always as happy in the success of her pupils as the youngsters are themselves.

MISS REDDY SHOWERED

Miss Alice Reddy, daughter of Mr. and Mrs. Hugh J. Reddy of Sylvester avenue, was given a surprise shower at her home Wednesday evening by a group of 35 relatives and friends in honor of her marriage to John Geoghegan of Hemingway street, former high school football star, which is to take place on Sunday, June 7.

The house was attractively decorated in blue, white and pink. Miss Reddy was the recipient of many beautiful gifts, and after the packages were opened refreshments were served and a social hour, enjoyed.

BADGER COMPANY GETS "E" PENNANT

Announcement was made by the Navy Department last Friday of the awarding of the coverted "E" pennant for outstanding performance in fulfilling war contracts to the E. B. Badger & Sons Co., of which Mr. Erastus B. Badger of Prospect street is president. The presentation of the trophy will be made at a date to be announced in June.

Mr. David Lynch, who died suddenly at his home in Arlington on Monday was the father of Miss Elizabeth M. Lynch, well known clerk in the Winchester office of the Arlington Gas Light Company.

WINCHESTER GRADUATED TEN FROM B. U.

Ten Winchester young people were among the 1500 who received degrees in the annual commencement exercises of Boston University, held Monday in the Boston Arena. President Daniel L. Marsh presided and presented the degrees.

Graduating from Winchester were Margaret Fitzgerald Carroll of 14 Lincoln street, Marjorie Chapman of 12 Ledyard road, Robert Vearen Clifford of 13 Fenwick road, Beatrice Kathryn Genevieve Grimes of 21 Stone avenue, Robert Clifton Linnell of 4 Lincolnshire way, Mary S. MacPartlin of 71 Holland street, Frank J. Provinzano of 37 Florence street, Mary G. McCarthy of 18 Rangely ridge, Marion Terhune of 22 Lawson road and Geraldine Wallace of 6 Mason street.

Miss Carroll received the B. A. degree from the Liberal Arts School, specializing in Engish. She was on the Dean's List, a member of the volleyball team, Gamma Delta, Newman Club, the Beacon and the Women's A. A.

Miss Chapman received the B. S. degree in Education from the School of Education.

Mr. Clifford, a member of the cross country team and Lambda Chi Alpha, received the degree of B. S. in Business Administration from the College of Business Administration.

Miss Grimes received the B. A. degree from the Liberal Arts School, specializing in French. She was a member of El Club Espanol, serving as president; of the French Club, Gamma Delta, Il Circolo Italian, Newman Club and W. A. A.

Mr. Linnell received the degree of B. S. in Business Administration from the College of Business Administration. He was a member of Sigma Alpha Epsilon.

Miss MacPartlin, who has the degree of B. S. in Education, received the degree of Master of Education from the School of Education.

Mr. Provinzano, now serving in the United States Army, received the degree of B. S. in Education from the School of Education, specializing in Physical Education. He was a member of both the varsity baseball and football teams, took part in boxing and was a member of Phi Epsilon Kappa.

Miss McCarthy, having her B. S. in Education, received the degree of Master of Education from the School of Education.

Miss Terhune, who specialized in the field of elementary education, received the degree of B. S. in Eucation from the School of Education.

Miss Wallace was another who received the B. S. in Education from the School of Education.

MYSTIC GLEE CLUB HELD ANNUAL MEETNG

Carl Wood was re-elected president of the Mystic Glee Club at the annual meeting and election of officers held last week Thursday evening at his home on High street. Like the late President Coolidge, Carl did not choose to run, but his objections were shouted down and he was unanimously re-elected. The complete list of officers, exclusive of the Voice Committee which has not yet been named, includes:

President—Carl Wood
Vice President—Roland Greeley
Librarian—Gordon Smith
Secretary—Edgar Hinton
Treasurer—Ben Marshall
Ways and Means Committee—Daniel Barnard, Charles Jordan, Frederick Hill, Duncan Newell, Jr., Alfred Pennell, Robert Armstrong
Music Committee—Leo Twombly, Nathan Hartford, Jr., J. Churchill Hindes

During the evening Director Bill Cruger was presented with a handsome brief case in recognition of his efforts in behalf of the club, the presentation being made by Leo Twombley. Policies for the coming season were discussed and to a large extent decided upon, the club planning an even more active season than that just past.

Several new singers have already signified their intention to join the Glee Club before next season which will start on Sept 17.

Reports on the last concert given May 15 at the high school indicated that it was even more successful financially than its predecessor during the winter. As a result of this fact the Red Cross will be presented with a good sized sum. More people attended the concert than ever before, indicating that the club's policy of presenting tuneful popular music in aid of a worthy charity is finding increasing support.

ELKS OUTCLASSED TALLOW

The Winchester Elks behind Roddie MacDonnell outclassed the Independent Tallow Company team of Woburn on Manchester Field Wednesday night 17-7. The summary:

WINCHESTER ELKS

	ab	bh	po	a
Farrell, cf	4	2	2	0
Connors, lf	4	2	2	0
Dineen, 2b	4	3	1	3
Riley, 3b	5	3	0	2
Crosby, 1b	4	2	7	0
Provinzono, ss	4	3	0	3
Muzzy, rf	3	2	0	0
Murphy, c	3	1	8	0
MacDonnell, p	2	0	0	1
Totals	33	18	27	9

WOBURN

	ab	bh	po	a
McCarthy, lf	2	0	2	0
Roche, lf	1	1	0	0
Burke, 2b	4	2	2	3
Fitzpatrick, ss	3	2	1	2
Gelineau, 1b	4	1	7	0
Beatty, 3b	4	2	1	1
Corsetti, cf	3	0	1	0
Lynch, rf	4	1	0	0
Kelly, c	4	0	3	1
Cassidy, p	2	0	0	0
Chadwick, p	0	0	1	0
Totals	31	9	18	7

Innings 1 2 3 4 5 6 7
Winchester Elks 2 2 1 6 5 1 x—17
Independent Tallow 2 0 3 0 0 2 0—7

Errors—Riley, Provinzano, McCarthy 2, Burke, Fitzpatrick, Beatty, Corsetti 3. Home run—Burke. Stolen base—Gelineau. Sacrifice hits—Farrell, Dineen. Base on balls—By MacDonnell 4, by Cassidy 3, by Chadwick 1. Struck out—MacDonald 7, Cassidy 4. Double play—Dineen to Provinzano to Crosby. Wild pitch—Cassidy. Umpire—Temple.

Billfolds at the Star Office.

BACK FROM MAINE FISHING TRIP

Mr. and Mrs. Herbert L. Baldwin of 5 Ardley place have returned from a fishing trip in Maine where they were the guests of Guy P. Gannett, Maine newspaper publisher at his lodge, "Forest Park" at Lilly Bay. Guides who accompanied the weekend party last Saturday said they established a rather unique record in that every member of the party, which included Mr. Boyd Broadhead of New York City, president of "Parade" magazine and Mrs. Broadhead; and Colonel Francis E. Farnham, State Civil Defense Director of Maine landed at least one fish.

The total catch of the party on last Saturday was 19 fish, ranging in size from a togue weighing a pound and a half to a four and a half pound salmon, the latter fish being landed by Mrs. Baldwin after a half-hours battle.

WINCHESTER THRIFT SHOP

Bu special request the Winchester Thrift Shop will remain open through the month of June. Vacation bargains.

MEMORANDA

For Safe, proper cleansing & repairing of rugs.... call

MOURADIAN ORIENTAL RUG CO. 36 Church St. Winchester 0654-W 0054-R

TWO WINCHESTER MEN LEAD HARVARD CLUB OFFICERS

Carlisle W. Burton of 9 Fellsdale close was re-elected president and Arthur S. Harris of 4 Hillside avenue was chosen again as secretary-treasurer when the Harvard Club of Eastern Middlesex held its elections in connection with its annual May banquet and closing meeting. In addition, A. Russell Ellis of 9 Madison avenue was named to serve another year as representative at large.

Carter's New American Blue Ink. Wilson the Stationers.

Glamourama

By Fred—Hair Stylist

DAZZLING WHITE

You can look charming at all times in hot weather if you wear spotless white. If a white dress or suit is impractical for you, go in for cool, crisp accessories.

Washable hats, handbags, and gloves will be the important white details this summer.

And a becoming permanent can make you look charming at any time. When you get your next permanent be sure it is the right style for you. Consult Fred at 2 Winchester Place. BUY WAR BONDS.

TEL. WIN. 0765

PARTICULAR CLEANSING FOR THE DISCRIMINATING

INSURED COLD STORAGE

2% of Your Valuation

FUR COATS—Blown air cleaned and stored $2.00
Up to $100 Valuation

ALL CLOTH COATS UP TO $50 VALUATION

CLOTH COATS—Fur trimmed, cleansed and stored $2.00

CLOTH COATS—2 or 3 piece suits, etc. $1.75
Cleansed and Stored

CLOTH COATS, SUITS, FUR PIECES (Stored Only).. $1.25
All Garments are Stored in the Most Modern and Best Protected Cold Storage Vault in Boston.

FITZGERALD CLEANSERS

959 MAIN STREET, WINCHESTER WIN. 2350
CLEANSING TAILORING COLD STORAGE

RETURN A HANGER FOR A HANGER

"UNCLE SAM" wants Your Gas Range to LAST!

Your Gas Range is one of the most durable of cooking appliances—a reliable, economical servant. It will give you perfect performance for years if you exercise a little care in its use.

Easy-to-Follow Hints for Longer Service

HOW TO PRESERVE THE ENAMEL

1. After use wipe range enamel with soft dry cloth while range is warm . . . NOT HOT.
2. If further cleaning is necessary, wash with mild soap, rinse and dry.
3. Don't place wet dishes, bottles or glasses on top of the range.

HOW TO CARE FOR TOP BURNERS

1. Wipe burners with damp cloth after use.
2. When necessery, cleen with mild soapy water, rinse and dry thoroughly
3. If burners bocome clogged, clean with stiff brush. Modern range burners are non-clog.
4. Do not boil aluminum or enamel burners in sode. Cast iron burners may be boiled in a solution of one tablespoon sal soda to each three quarts of weter. Wipe dry and turn upside down to drain before replecing.

HOW TO CLEAN THE BROILER

1. Remove broiler pan and grill after food has been served.
2. Allow to cool before washing.
3. Wesh broiler compartment with soap and warm water.
4. If broiler is beneath oven, remove empty broiler pan when oven is in use.

HOW TO CLEAN OVEN

1. If boil-overs occur, allow oven to cool and then remove char with a good cleaner or fine steel wool.
2. Wash sides, bottom, door and racks of oven occasionally with warm water and soap.
3. Do not place oven bottom into water if it is insulated.
4. Low temperature roasting of meat raducas spattering of greese . . . minimizes ovan cleaning.

Good Care Will Pay . . . Begin Today!

Arlington Gas Light Co.

522 Main St., Winchester Tel. Win. 0142

Gas Appliance Service During Wartime

Wartime restrictions on gas appliances mean that we must take good care of those we have. It is wasteful to use any gas appliance that needs adjustment or repair. Should it become necessary, your gas company's servicemen are available to adjust, overhaul or repair. Charges are reasonable.

MURRAY SCORED IN STATE MEET

Tall Johnny Murray, fleet wingback on last season's Winchester High School football team and a capable sprinter on the current high school track team, got into the summary of the State Interscholastic Track and Field Games at Newton last Saturday by placing fourth in the Class B 220 yard dash, won by Tom Smith of Weymouth in the fast time of 22.8s. Murray ran second in his preliminary heat which was won by Al Aylward of Dedham in 23.7s.

In the 100 dash Paul Blake of Winchester was second in the third heat won by Gus Hanson of Weymouth, the ultimate winner of the final, who did 10.7 in his heat and 10.5 in the final.

Murray's fourth gave Winchester a single point in the Class B summary, Concord taking top honors with 24 1-5 points. Weymouth had 17 points for second, Dedham 10 1-5 for third, Hyde Park 9½, Belmont 7 7-10 and New Bedford, Gloucester, Walpole, Worcester Classical, Melrose, Arlington, Framingham, Worcester North, Watertown, Cambridge Latin, Worcester South, Chelsea, Gardner, Winchester and Quincy. The last three schools tied with 1 point each.

Newton scored 31¾ points to beat out Rindge Tech and Medford for top honors in Class A. The features of the meet were Tom McKenna of Concord who did 50s flat in the B 440 and Bill Ambrose of the same school who was caught in 2 minutes flat for the half mile, both new B records.

WINCHESTER POST OFFICE AGAIN DEFEATS WOBURN

The Winehester Post Office bowling team in a post season match played at the insistence of Woburn after their defeat at the hands of Winchester earlier in the season, defeated them again to the tune of 3-1. Humphrey and Gilgun starred for Winchester while Sweeney held up Woburn's end. The summary:

WINCHESTER POST OFFICE

Chamberland	81	90	79	250
Doherty	78	80	92	250
Humphrey	116	86	87	289
Barnard	89	80	81	250
Gilgun	92	101	116	309
Totals	456	437	455	1348

WOBURN POST OFFICE

Langill	78	87	79	244
Sweeney	102	114	88	304
J. McDevitt	81	86	78	245
Dunnigan	81	83	84	248
Johnson	91	82	94	267
Totals	433	452	423	1308

This match closes the season for Winchester. In an effort to induce the surrounding post offices to form a bowling league next year, Manager Davey of Winchester has had matches with Reading, Wakefield and Woburn, which resulted in three wins and two losses, both losses being to Reading Some thought is now being given to the idea of including one of the branch offices of Boston in this league, possibly Stoneham, Arlington or Medford. The matter of transportation must be the major consideration next year so that nothing but surrounding towns can be considered.

WINCHESER WON FROM STONEHAM

Winchester High won its Middlesex League baseball game from Stoneham at Stoneham, Wednesday night, 15—6, with Provinzano rescuing Amico in the ninth when Stoneham showed signs of rallying. Dick Murphy and Richardson of Stoneham hit home runs, though the latter's was the synthetic variety, Russo losing the ball in the sun. Talcott, Winchester's shortstop, narrowly missed serious injury when he lost a line drive in the sun, the ball skimming between his head and outstretched glove within inches of his temple. The summary:

WINCHESTER HIGH

	ab	bh	po	a
Murphy, 2b	6	3	3	4
Russo, cf	5	1	1	1
Martens, 1b	6	0	10	0
Provinzano, lf, p	5	1	1	0
Amico, p	6	1	0	0
Talcott, ss	4	2	1	0
Post, c	4	1	4	1
Rallo, 3b	5	1	5	4
Derby, rf	3	2	2	0
Totals	44	12	27	10

STONEHAM HIGH

	ab	bh	po	a
Bridgman, 2b	5	1	0	0
Richardson, p	5	2	1	2
Dillon, ss	5	2	1	5
Kerrigan, 1b	5	0	9	1
Knight, lf	5	4	5	0
Allin, rf	4	1	1	0
Minghella, 3b	4	1	2	2
Hodson, cf	4	1	3	0
Freeman, cf	1	0	0	0
Connors, c	4	2	5	0
Totals	42	14	27	10

Innings	1	2	3	4	5	6	7	8	9	
Winchester	2	1	2	1	0	1	0	6	2	—15
Stoneham	1	0	0	2	1	1	0	0	1	— 6

Errors—Kerrigan, Minghella, Dillon, Bridgman, Allin, Rallo. Two-base hit—Murphy. Three-base hit—Post. Home runs—Murphy, Richardson. First base on balls—Off Amico 1, off Richardson 4. Struck out—By Amico 5, Provinzano 1, Richardson 5.

WINCHESTER BOY "TAPPED" AT B. U.

John MacPartlin, son of Mr. Thomas F. E. MacPartlin of Holland street, has been "tapped" for membership in "Delta," the senior honorary society at Boston University College of Liberal Arts.

John has been one of the outstanding members of the junior class at B. U., having been a member of the important Junior Week Committee as well as being on the varsity cross country and track teams. He is cross country captain elect for next fall.

HUNTINGTON
COLLEGE PREPARATORY

Enrollments now being accepted for the school year 1942-43. Summer Term (co-educational) opens July 6. All work is fully accredited. Special "Victory" course in Blueprint Reading and Applied Mathematics offered in both regular and Summer Sessions. Write to Headmaster for information and catalogs.

320 HUNTINGTON AVENUE, BOSTON

my29-3t

WINCHESTER EDGED WOBURN

Outhit Locals Won 5-4 as Provinzano Fanned 13

Winchester won a sweet victory Monday evening when Coach Knowlton's charges edged their ancient rival, Woburn, at Woburn, 5-4, before a huge crowd estimated as in the neighborhood of 1000.

Pete Provinzano, veteran right hander, was on the rubber for Winchester and pitched very effective ball against the Woburns, fanning 13, allowing seven hits and passing two. Several of the hits charged against him should have been routine putouts, one being an infield roller that Talcott permitted to come to him and the others being short flies for which the local outfield, charged to play out for Roche and Stokes only, was playing away too deep.

None of Woburn's runs was earned though the last two show in the scorebook as earned tallies, coming as the result of four hits in a row, three of the bingles being of the synthetic variety.

Bob Roche, who pitched for Woburn got 10 of the locals on strikes and allowed only four hits but he walked six batters and three of the six put on in this way eventually tallied.

Woburn got two lucky ones in the third. Provinzano threw out McElheney to start. Roche hit a roller to Talcott which the Winchester shortstop played too slowly to get the speedy runner at first though he lost the decision by an eyelash. Maharas dropped a single in left sending Roche to second. In an attempt to get Rob off base Provinzano threw past Murphy, Roche reaching third. Maharas stole and there were men on second and third and only one away.

Provinzano put on steam and fanned Beatty. Stokes hit a towering fly to right center. Russo and Amico both went after it, but neither yelled for it, and the two came together hard a split second after Russo had caught the ball.

The force of the collision knocked the ball out of "Jeep's" hands, but he made a very speedy recovery and Umpire Flaherty called the runner out, retiring the side. Coach McDonough protested and the umpire questioned Russo who admitted he had dropped the ball. The excusable error permitted both Roche and Maharas to score and Stokes to reach second. Martens tossed out Martin at first, Provinzano making the putout.

Winchester got one hack in the fourth. Murphy led off with a clean double to left. Martens attempted to sacrifice, but both runners were safe when Roche bluffed a throw to first and got the ball to third too late to get Murphy.

Martens, on an attempted double steal, was out at second, Murphy holding up, to score on Provinzano's clean hit to center. Amico hit through the box, but Provinzano was forced at third on Talcott's sharp bunt to Roche and Amico was out trying to steal third, Stokes to Beatty.

Post walked to start the fifth and was sacrificed to second by Rallo. He went to third on a wild pitch and scored when Stokes' peg to catch him off got away from Beatty.

Martens reached second in the sixth when Martin lost his fly in center. He advanced on a wild pitch and scored on Provinzano's long fly to center. With one out Rallo and Derby walked in the seventh and scored on successive errors by McElheney and Nagle.

Woburn all but tied it in the eighth, when with two out Beatty, Stokes, Martin and Nagle singled in order. All but Martin's hit past short were short easy flies that should have heen caught with the local outfielders in normal position. Provinzano fanned Abreau for the final out.

The Woburn crowd rooted hard for a tie in the ninth but Provinzano was away too good for the Orange, fanning Tedesco, forcing McElheney to roll to Murphy and tossing out Roche himself to end the game.

The summary:

WINCHESTER HIGH

	ab	bh	po	a
Russo, cf	4	0	1	0
Murphy, 2b	5	1	1	2
Martens, 1b	4	1	7	1
Provinzano, p	4	1	1	5
Amico, rf	4	1	0	0
Talcott, ss	4	0	2	2
Post, c	3	0	13	0
Rallo, 3b	3	0	0	0
Derby, lf	1	0	2	0
Totals	32	4	27	10

WOBURN HIGH

	ab	bh	po	a
Roche, p	5	1	0	3
Maharas, 1b	3	1	7	0
Beatty, 3b	4	2	2	4
Stokes, c	4	1	10	3
H. Martin, cf	3	1	1	0
Nagle, ss	4	1	2	1
Abreau, rf	3	0	3	0
Callahan, lf	2	0	0	0
Tedesco, lf	2	0	0	0
McElhinney, 2b	4	0	2	1
Totals	34	7	27	12

Innings	1	2	3	4	5	6	7	8	9	
Winchester	0	0	0	1	1	1	2	0	0	—5
Woburn	0	0	2	0	0	0	0	2	0	—4

Errors—Roche, Stokes, Martin, Nagle, McElhinney 2, Russo, Provinzano. Two-base hit—Murphy. First base on balls—Off Provinzano 2, off Roche 6. Struck out—By Provinzano 13, by Roche 10. Hit by pitched ball—By Provinzano, Abreau. Wild pitches—Roche 2. Double play—Provinzano to Murphy to Martens. Umpire—Flaherty.

BUTTERS AND PRIDHAM CHAMPS

Arthur E. Butters, sometimes called the State of Maine champ, and Roland "Thin Finger" Pridham, paired to win championship honors at last week-end's regular matches of the Palmer Beach Horseshoe Association, winning a long string of matches before finally succumbing to "Wild Willie" McLaughlin, the pride of Stowe, and the Association's Secretary, who helped McLaughlin only insofar as he threw the shoes back to him.

Mr. Butters, sporting a new white linen cap, was very good and aided materially by the Pridham measuring of "close ones" just breezed past all opposition, disposing first of President R. P. Teele and Hennie Knowlton, and then taking in order, McLaughlin and the Secretary (four games) and Mr. Teele and Howard "Foul Line" Wittet, two straight.

It should be said for Mr. Teele that he was competing under a heavy handicap, being unable to find his "goggles" on top of an early morning gasless trip to Weymouth Landing. Royal gave of his best, talking as nice a game as he has shown the Association all spring, but his shoes, despite a few flashes of accuracy, were not behaving and unless a definite improvement is shown at the Association's next meeting, no steps will be taken to hack him at the coming Paper Trade outing.

The Butters-Pridham team, like all sure winners from the late Julius Ceasar down, went to the well once too often and finally lost a 2-1 match to McLaughlin and the Secretary after a perfect showing up to that point.

McLaughlin and the Scrivener won the right to meet the champs by disposing of Larry Cooper and Hennie Knowlton who had in turn handed out "the works" to the Brothers Cullen, Ben and Johnnie.

In both winning matches McLaughlin carried his team to victory, the Secretary being even worse than usual, poorer on the average than President Teele, which would indicate to a certain extent at least the load McLaughlin was carrying.

The Secretary did finally give "Wild Willie" a lift in the final box of the deciding match, throwing a double-header which was so long overdue that the welcoming committee had all gone home. With the score standing 24-19 against the Butters-Pridham duo that double-header looked very good indeed and Mr. Teele, always a champion of the under-dog and smarting under two defeats at the hands of Arthur and Roland, gave voice to shouts of triumph that prompted Mr. Butters to remind him firmly of the courtesy due a competitor about to deliver his shoe.

It has been inflexible rule of the Butters family for years never to miss the pin when you are 19 and behind. Plotting the distance carefully and in his best mathematical manner Arthur deposited his first shoe squarely upon the stake. Mr. Teele, disappointed but still game, yelled that he could not repeat.

Mr. Butters did his best and no one present could gainsay the fact that it was a good sporting effort. The shoe went true to the pin and opened beautifully. It was, however, a bit low and was stopped by his first shoe an inch or so short of paying off!

WINCHESTER ELKS SWAMPED STONEHAM

Winchester Elks, rapidly rounding into form for the coming season, wallopped Stoneham at Stoneham last Sunday afternoon, 14—2. Features of the game were the pitching of O'Sullivan, the fielding of Riley and the hitting of big Bing Crosby.

Following is the summary:

WINCHESTER ELKS

	ab	bh	po	a
MacDonnell, 3b	6	0	3	2
Connors, lf	2	1	1	0
Gillineau, lf	2	1	1	0
Lee, rf	6	1	1	0
Riley, cf	3	2	4	0
Crosby, 1b	4	4	5	0
Muzzy, 1b	1	1	2	1
Dineen, 2b	4	2	0	4
S. Provinzano, ss	6	3	1	4
Murphy, c	5	1	9	1
O'Sullivan, p	4	3	0	1
McKee, p	1	0	0	1
Totals	44	19	27	14

STONEHAM

	ab	bh	po	a
Amirault, 3b	4	1	1	3
B. Higgins, ss	5	1	2	2
Climo, lf	3	1	3	0
G. Dill, c	3	1	5	0
Sibelli, 1b	4	1	9	0
Russell, cf	4	2	2	0
T. Higgins, 2b	3	1	2	4
Gibson, rf	3	1	2	0
Buono, p	4	0	1	1
Totals	33	9	27	10

Innings	1	2	3	4	5	6	7	8	9	
Winchester	2	0	2	1	2	2	2	0	3	—14
Stoneham	0	1	0	0	0	1	0	0	0	— 2

Runs—Connors, 2, Gelineau, Lee, Riley 4, Crosby 2, Dineen 2, Murphy, O'Sullivan, B. Higgins, Russell. Errors—MacDonnell, Amirault, B. Higgins, G. Dill 2. Two-base hits—Connors, Crosby, Russell. Three-base hit—Riley. Home runs—Riley, Murphy. Stolen base—Provinzano. Sacrifice hit—Muzzy. Base on balls—By O'Sullivan 6, by McKee 2, by Buono 2. Struck out—By O'Sullivan 5, by Buono 2. Double play—Dineen to Provinzano to Crosby. Hit by pitched ball—Buono, by McKee. Umpire—Gentile.

WEEK-END GOLF

Medal play and match play vs par were the tournaments at the Winchester Country Club last Saturday afternoon with W. Wilcox having two strokes, gross and net on Harry McGrath to lead the field in the medal, carding an 81-74. C. B. Knowlton's one-up was the best score in the match vs par play. The summaries:

Medal Play

W. Wilcox	79—72
H. A. McGrath, Jr.	81—74
J. P. Bushell	86—74
A. V. Adams	91—74

Match Play vs. Par

C. B. Knowlton, 1 up; R. H. Bonnell, 2 down; J. P. Bushell, 3 down; H. A. Mcrath, Jr., 4 down; M. G. Magnusson, 6 down.

G. H. Cooper and D. F. Connors had a 65 to lead the field in Sunday's four-ball, best-ball competition, leading T. R. Aldrich and John Joy by a stroke. Following is the summary:

Four-ball Best Ball, ⅔ Handicap

G. H. Cooper and D. F. Connors	65
T. R. Aldrich and J. Joy	66
R. H. Bonnell and A. F. Howard	68
J. P. Bushell and R. McKeown	69
C. Vanner and G. Sawyer	69

WINCHESTER 12—BELMONT 1

Win Put Locals in League Top Tie

Pete Provinzano got sweet revenge for his previous extra inning reverse at the hands of Belmont last Friday afternoon when he held the Red and Blue to two widely scattered hits while his Winchester High School mates were combing three Belmont pitchers for 11 hits to give Winchester a 12—1 victory on Manchester Field.

The win boosted Winchester into a top tie with Belmont in the Middlesex League standing and a big crowd was on hand for the game. Belmont literally oozed confidence taking the field and was "on" Provinzano from the start of the game, getting so noisy that Umpire "Smokey" Kelleher, who worked a good game by the way, sharply ordered the visiting bench to "lay off" the local pitcher.

The advice really wasn't needed for Pete himself, after a shaky start, took all the "jinegar" out of the Belmonts with his clever pitching and alert "heads-up" play.

The visitors started like sure winners. To the raucous accompaniment of his team mates on the bench, Dewire dumped a clean single in left field to open the first inning. He stole second and when DiGiovanni worked Provinzano for a walk there were two on and none out.

The exuberance of the Belmont bench was quickly quenched however when Post picked the daring Dewire off second with a quick peg that Talcott played nicely. In trying to get DiGiovanni off first Provinzano threw past Martens sending the Belmont boy to second.

A moment later with the left-handed Dayton batting, Murphy crossed up DiGiovanni by sneaking over to second and taking a perfect throw from Provinzano to get the runner for the second out. Rallo threw out Dayton, Martens making a nice play on Paul's long-hop throw to first.

That one inning really ended Belmont's chances. The visitors got away over-anxious and threw the ball around in a way that handed Winchester several unearned runs. Big "Ellie" Post led the local attack with three out of four including a triple, a hard-hit line drive that landed in the long grass to the right of the band stand. Rallo got two out of four and Talcott two out of five to help along the winning cause.

The single Belmont run was very much unearned. It came in the 9th. With one away Murphy's error gave Roche a life, but he was erased at second a moment later on Martin's rap to Rallo. Toomey drove a low liner into right field on which Amico tried to make a difficult running catch instead of playing the ball safely. Angelo missed the drive which got away from him for a three-base error, Martin going all the way home. Provinzano put on steam to fan Storey for the final out.

Calanotto, Belmont third sacker, showed one of the best arms seen on Manchester Field in quite a while, getting several runners at first, after fumbling grounders with lightning pegs that were right on the button.

For Winchester Amico made a nice running back catch of Durnan's towering fly in deep right field in the third and Murphy crossed over fast toward second to come up with Calanotto's one-hop sizzler near the bag, forcing McBride in the second. Provinzano fanned all three Belmont batters in the eighth. The summary:

WINCHESTER HIGH

	ab	bh	po	a
Russo, cf	3	0	0	0
Roche, lf	1	0	0	0
Muphy, 2b	3	1	3	2
Martens, 1b	6	1	6	0
Provinzano, p	5	1	0	1
Amico, rf	5	0	2	0
Talcott, ss	5	2	3	2
Post, c	4	3	10	0
Rallo, 3b	4	2	1	3
Derby, lf	2	1	2	0
Totals	38	11	27	8

BELMONT HIGH

	ab	bh	po	a
Dwyer, lf	3	0	0	0
Fahey, lf	1	1	2	0
DiGiovanni, 2b	1	0	0	1
Roche, 2b	2	0	1	0
Dayton, c	3	0	1	0
Martin, c	1	1	4	0
McBride, 1b	2	0	3	0
Toomey, 1b	2	0	6	0
Ryan, p	1	0	0	0
Starey, p	1	0	0	0
White, p	1	0	0	0
Calanotto 3b	0	0	1	0
Toomas, 3b	3	0	0	4
T'ston, cf	1	0	3	0
Merrill, cf	2	0	1	0
Smith, ss	1	0	1	0
Ratigan, ss	2	0	0	3
Durnam, rf	1	0	0	0
Sullivan, rf	1	0	0	0
Geathers, rf	2	0	1	0
Totals	31	2	24	9

Innings	1	2	3	4	5	6	7	8	9	
Winchester	2	1	3	0	2	4	0	0	x	—12
Belmont	0	0	0	0	0	0	0	0	1	— 1

Errors—Winchester 5, Belmont 6. Two-base hit—Rallo. Three-base hit—Post. Base on balls—Off Provinzano 1; off Ryan 1; off White 3; off Starey 4. Struck out—By Provinzano 10; by White 2; by Starey 2. Umpire—Kelleher.

POLLY KIMBALL JACKSON NET CHAMP

Polly Kimball, daughter of Mr. and Mrs. A. Allan Kimball of Cabot street, won the recently concluded singles championship of Jackson College, an unusual achievement for a freshman. No varsity team was sponsored by Jackson this spring and a "ladder" tournament was put on to provide suitable competition, Miss Kimball's win in the final round giving her the college title.

Polly is one of Winchester's best girl players. She was for four years a member of the high school girls' team, captaining last year's unbeaten aggregation. She has won many junior and women's tournaments outside the school ranks and holds with Helen Carroll of this town the State junior doubles championship.

PALSON SECOND IN H-Y MILE

Winchester's Bill Palson ran second to Yale's great distance star, Leroy Schwarzkopf, in the mile run at the annual Harvard-Yale dual track meet in New Haven last Saturday. Schwarzkopf's winning time was 4 min. 26.7 secs.

Billfolds at the Star Office.

Write Filene's or phone Winchester 2700

Filene's
IN WINCHESTER

DICKIE SUIT for JUNIORS!

Spun rayon jacket, trimmed with the same crinkled rayon and cotton as the skirt . . . topped with a crisp rayon sharkskin dickie. You can choose red, green or brown. Sizes 9 to 15.

$8.95

SAVE GAS AND TIRES!

Order your needs by mail or phone from Filene's in Winchester. Simply write, or call WINchester 2700 for prompt and satisfactory service!

GALA PARTY AT WINCHESTER BOAT CLUB

Annual "Launching Party" Saturday, June 6, Promises to be Best Ever

The first club party of the '42 season promises to be one of the most interesting and entertaining ever held. Festivities start promptly at 6:30 when a grand dinner will be served by a top-notch caterer. After dinner, movies recently arrived from England showing the results of Nazi blitzes on English cities and towns and the marvelous work our Allies are doing will be presented.

Then comes the scoop of the evening, Jim Tobin, WBZ's great comedian, master of ceremonies of the B4's Fun House, will take over with a show of his own. Just what Jim has in mind we don't know because he wants it to be a complete surprise, but we can guarantee it will prove to be a highly hilarious performance.

Members are urged to make reservations early because the party is sure to be a sell-out. No reservations can be accepted after Thursday, June 4th.

First Month of Club Season Provides Plenty of Action

Today, more than ever, folks young and old need a place where they can relax and enjoy themselves—a place where they can join folks like themselves, share hobbies and interests and really toss worries to the wind. The value of the Winchester Boat Club to the community for just such relief from gloomy commentators and hysterical headlines has already been proven although the '42 season is but one month young.

Of course, the old guard, the members who alway greet a new club season with enthusiasm and determination to make it the best season ever, have been on deck from the starting gun, but it's somewhat surprising and extremely pleasant to see so many of the "part time" members who are as much in the swim this year as the old guard. Ever since the club opened, April 19th, interest in all activities has been unusually high. Boat launchings have been occurring with amazing rapidity. Porch sitters, ping-pong and pinochle players have been out in full swing. Some of the hardier members have been dusting off their "Autralian Crawls" in the inviting water of the Mystic. The club is swamped with applications for new memberships. And, best of all, everyone is pulling together to make the club a joy to all its members and a pride to Winchester.

"Sinbad Resumes Its Winning Ways Over Week-end

Don Dimonds, Sr., served notice to the Winchester Snipe Fleet that it was going to be just as hard to beat him this year as last, by winning both the Saturday afternoon and Sunday morning races. Sailing with mid-season smoothness, and strategy, he came from behind in both races to beat out George Wiswell in "By George" in two very exciting and beautifully sailed races.

In Saturday's race he trailed "By George" by two full legs before his worthy opponent made a slight tactical error and Don, with his usual "heads up" sailing took full advantage of the mistake to gain the lead and hold it to the finish.

Saturday, May 23

position	boat	skipper
1	Sinbad	Simonds
2	By George	G. Wiswell
3	Bojo	Maynard
4	Explorer	Cummings
5	Typam 11	Smith
6 (disabled)	Hard Tack	Casey

The Sunday race was a see-saw affair between "Sinbad" and "By George" with John Maynard throwing a seare into the leaders by a clever piece of sailing on the first beat that took him from third place, about 20 lengths behind the leaders to a good 10 lengths ahead of them, a lead which, unfortunately, he could not protect.

Sunday, May 24

position	boat	skipper
1	Sinbad	Simonds
2	By George	G. Wiswell
3	Wisby	B. Wiswell
4	Bojo	Maynard
5	Phooka	Pyne
6	Typam II	Smith
7	Sans Peur	Merrow (Dave)
8	Youani	Jones
9	Hard Tack	Casey

Club Chatter

The club has had the misfortune to lose to the Army its '42 Commodore "Ted" Burleigh. Ted has been commissioned a Major in the Military Police and to say the club will miss him is a masterpiece of understatement.

"Ted" is the little guy with the big grin, the glasses and the curl in the middle of his forehead who was always bustling about the club with a hammer or a saw or a paint brush. And he could use them, too. "Ted" could fix anything from an anchor to a zipper and usually did. We all wish "Ted" the best of luck and can only say our loss is the Army's gain. With Ted in there, it should be a short war.

While "Ted" is off "axing the Axis" the reins of Commodore are in the very capable hands of Donald Simonds, Sr.

WINCHESTER BOYS AT CAMP LEE

Among the Winchester boys, now in Army service at the Medical Replacement Center at Fort Lee, Virginia, are Dominic Buzzotta of 57 Oak street, Michael Gilberti of 534 Washington street, and Francis E. Donovan of 24 Wendall street. Their training consists of actual maneuvers illustrating medical and evacuation problems encountered on the battlefield, as well as basic military work.

The Winchester Star

STAR BUILDING
WINCHESTER, MASS.
Theodore P. Wilson,
Editor and Publisher

SINGLE COPIES, SEVEN CENTS
Left at Your Residence for One Year
The Winchester Star, $2.50 in Advance

News Items, Lodge Meetings, Society Events, Personals, etc., sent to this office will be welcomed by the Editor

Entered at the postoffice at Winchester, Massachusetts, as second-class matter.

TELEPHONE NUMBER 0029

Only Newspaper Printed in Winchester

PROCLAMATION

Aid to Russia Day, June 22, 1942

WHEREAS the United States, Great Britain, China and Russia are allied with many other nations against a common enemy, and Russia and the United States have much in common and have always in their history maintained friendly relations; and

WHEREAS Russia and the United States both believe in the common man (as stated in their Constitutions)—both want peace—both have great national resources and man power, both treat all races within their borders alike, and both are allied in a common battle against Hitler and the Nazi theory of the master race and its aggression and absorption of other nations; and

WHEREAS assistance and relief to Russia is today one of the most important problems facing the United Nations as Russia is the key to the present situation and this country must face the fact that Aid and Relief to Russia must be provided now; and through the Lend-Lease Program the military aid is being given by our government; and Russian War Relief was organized to increase the medical aid and the morale of the Russian people, this morale being established through the people of our nation voluntarily contributing their efforts to relieve the suffering endured through combat by the Russian forces and people with our common enemy; and

WHEREAS the nation-wide committee of Russian War Relief, Inc., through its committee in all parts of this country aided by prominent leaders of religious, civic, medical, labor and fraternal organizations — and with the co-operation of the President's Committee on Allied War Relief, plans to observe the first anniversary of the invasion of Russia by Nazi troops as a national day of tribute to the courage of the Russian Army and people;

NOW THEREFORE The Board of Selectmen of Winchester designates Monday, June 22, 1942 as "Aid to Russia Day" and urges that the citizens of Winchester make every effort to do their part in sharing and securing aid and support of the Russian War Relief Organization through its national and local committees.

Ben R. Schneider, Chairman
James A. Cullen
Theodore W. Monroe
William J. Speers, Jr.
Marshall W. Symmes

This Board announces that Contributions from men, women and children of Winchester will be received by the chairman of the local committee, Mr. Cedric Seager, or by the treasurer, Mr. Dwight Cabot at the Winchester Trust Company, and contributions may be made also by attending various Russian War Relief Benefits. Mrs. Pitirim Sorokin and Mrs. Alexander Samoiloff are members of the Executive Committee.

SELECTIVE SERVICE NEWS

The following list of names represents the enlistments received by Local Selective Service Board No. 161. These men are, or formerly were, residents of Winchester.

Richard J. Clark, 52 Salisbury street; appointed captain in Medical Reserve Corps of the U. S. Army.

Webster H. Housel, 21 Lebanon street, appointed Lieutenant in U. S. Naval Reserve.

Tristram A. MacKinnon, formerly 21 Everett avenue, appointed Lieutenant in U. S. Naval Reserve.

David F. Choate, Jr., 40 Wedgemere avenue, enlisted in U. S. Navy.

Robert E. Lane, 75 Nelson street, enlisted in U. S. Marine Corps.

Robert F. Humphrey, 10 Elmwood avenue, enlisted in U. S. Navy.

Stanley E. Neill, 30 Cabot street, appointed Lieutenant in U. S. Naval Reserve.

John J. McLaughlin, 791 Main street, enlisted in U. S. Army.

John W. Page, 20 Everett avenue, appointed Lieutenant in U. S. Naval Reserve.

Robert N. Walsh, 27 Nelson street, enlisted in U. S. Army.

Arthur R. Killam, 1 Parker road, appointed Ensign in U. S. Naval Reserve.

Frederick J. Donahue, Jr., 272 Highland avenue, enlisted in U. S. Army.

John P. Kishler, 6 Bacon street, enlisted as apprentice Seaman in U. S. Naval Reserve.

Joseph D. Garrison, 97 Highland avenue, enlisted in U. S. Army.

Frank D. Marabella, 12 Florence street, enlisted in U. S. Marine Corps.

Paul L. Collins, Jr., 3 Harrington road, enlisted in U. S. Air Corps.

John H. MacPartlin, 71 Holland street, enlisted in U. S. Naval Reserve as Apprentice Seaman.

Francis J. Murray, 23 Salem street, enlisted as Seaman Second Class in U. S. Naval Reserve.

George A. Marks, 85 Bacon street, Major in Medical Corps of U. S. Army.

PARISH PLAYERS AT EDWARDS JUNE 5

The Parish Players of the First Congregational Church, after two successful performances at Fort Devens will move on to Camp Edwards on Friday evening, June 5, to present the original Henry Aldrich comedy, "What a Life" by Clifford Goldsmith at the Station Hospital there.

This is the third "command" performance the Players have given for the Army and it came as the result of the other two, the Devens authorities writing to Edwards after the shows there to warn the camp field director not to miss getting a look at "Dick" Coon and Company.

The cast and big chorus are going down to Edwards next Friday afternoon in buses provided by the Citizens' Committee for the Army and Navy. They will be dinner guests at the hospital and put on the show at 7 o'clock, returning to Boston about midnight. In all about 35 people will be in the party.

The Players' director, Francis R. Hart, Jr., who is president of the Cape Playhouse at Dennis, is going over to the hospital with some of his stage crew to set the stage and adjust the lights for the show.

Cast for the play at Edwards are Mary Worthen, Donald R. MacArthur, J. Waldo Bond, Carolyn S. Thompson, Stearns R. Ellis, Katrina H. Morse, Helen Niedringhaus, Reveley H. B. Smith, Richard A. Coon, Claire Smalley, Virginia Olivier, Ivar R. Hakanson, Dorothy M. Wills, Robert Nichols, Bertha K. Blanchard, Harry G. Bigelow, Marilyn Tucker and Priscilla Morrill.

Members of the Production Committee going are Mrs. J. Murray Ross, William G. Morse, Jr., William E. Walker, Mr. and Mrs. W. Irving Plitt and Mrs. Howard J. Chidley.

The following letters from Devens and Edwards indicate the hit that the Players scored at the Fort and the eagerness of the Camp authorities to have them appear there:

American Red Cross
Office of the Field Director
Lovell General Hospital,
Fort Devens, Mass.,

May 20, 1942

My dear Mrs. Chidley:

"What a Life" was certainly the best three-act play that we have ever had presented here at the Hospital. The patients enjoyed Henry Aldrich and all his pranks very much. We appreciate the time given by the members of the cast, and hope you will pass on to them our thanks for making this program possible. We will look forward to your letting us know when your group presents their next play, in the hope that we may plan to have you here in the Hospital again. I remain,

Yours sincerely,
Thirza B. McDonald,
Field Director

P. S.—I wrote to Mrs. Williams at Station Hospital, Camp Edwards, about the play.

American Red Cross
Office of Assistant Field Director
Station Hospital
Camp Edwards, Mass.,

May 20, 1942

My dear Mrs. Chidley:

Word has just reached me from the Lovell General Hospital, Fort Devens about the very happy evening that your group of players gave to the patients in that hospital last Friday night. The play "What a Life" proved such a great success that we would like very much to have you put it on in our Red Cross stage, at Camp Edwards. Please do write me as soon as possible if you are able to give us this production and also please tell me what night of the week would be most convenient for your players.

Yours sincerely,
Gerna S. Walker,
Assistant Field Director
by Elizabeth S. Williams,
Senior Recreation Relations Center

WINCHESTER RATIONING BOARD, NO. 346

Tires and tubes granted as follows:

Walbridge O. Whiting, 3 Orient street, H. P. Hood Co., Charlestown, three tires.

Rev. Charles Noyes, 23 Garfield avenue, one tire and one tube.

Mrs. Edward McKenzie, 942 Main street, visiting nurse, one tire.

Hugh A. O'Brien, 57 Loring avenue, defense worker, one retread and one tube.

Bruce W. Whitney, 96 Hemingway street, General Electric Co., Lynn, two retreads.

Robert E. Maher, 165 Washington street, Boston Steel Mfg. Co., one retread.

Dr. Harold J. Brown, 54 Church street, two retreads.

Marshall P. Marston, 10 Sanborn street, Vulite Co., 10 Sears street, Boston, defense work, two retreads, one tube.

John A. Leo, 509 Washington street, defense worker, two retreads.

Charles A. Johnson, 993 Main street, General Electric Co., Lynn, two retreads.

Paul M. White, 16 Park road, defense worker, two retreads.

John J. Sullivan, 284 Cross street, defense worker, two retreads.

Whitelaw Wright, Jr., 14 Fletcher street, General Electric Co., Lynn, two retreads.

International Cooperage Co., 54 Swanton street, three tires (truck), three tubes (truck).

International Cooperage Co., 54 Swanton street, five retreads (truck).

General Crushed Stone Co., Holton street, one tire, (truck), one tube, (truck).

Paul Cavanaugh, 293 Cross street, ICC, fire tires for trucks on Emergency Reserve.

SAVILLE AND KIMBALL
Funeral Service
ARLINGTON 1634 WINCHESTER 0200

A distinctive service always attended by a capable staff to serve your best interests.

Established 1920
39 CHURCH ST. WINCHESTER • 418 MASS. AVE. ARLINGTON

CAMP ZAKELO TAKES LEAD IN TUITON REVISION

Camp Zakelo again takes the lead among the higher priced boys' camps and has revised its tuition fee to $250.00 for the summer season 1942.

To be fair to all, and realizing the great need today, perhaps more than ever before, of having children physically fit, Camp Zakelo is cooperating with the leading child psychologists of the country in so revising it tuition. This is done in order to embrace as always the boys from the better class families particulary in instances where some of the parents may be affected due to the many changes taking place and providing an instructive summer away from the tension of city living.

Some of the "outer frills" of camping will be curtailed but the excellent food standard, supervised by a trained Dietician will be maintained as well as the superior mature staff of counselors.

Camp Zakelo is located in Harrison, Maine, and directed by Zak Zarakov, 300 Tappan street, Brookline, (Long. 6200), and is fortunate also in having fruit, vegetable and dairy products adjoinging the property, as well as being near a milk pasteurization plant, and the camp itself being easily accessible by bus and train.

SELECTMEN'S NOTES

The Board intends to be present at the induction of the selectees on Friday morning at 7 o'clock.

According to the Governor's Executive Order No. 14 the Selectmen are authorized to restrict the use of or to close to public travel any public way in the town to guard against sabotage.

The Rationing Board has asked the Selectmen to request all heads of departments to furnish a list of their employees having "X" gasoline rationing cards, and where these cards are not necessary, they will be exchanged for appropriate ones, in keeping with the needs of the car owner, and in accordance with government regulations.

James M. O'Neil, 20 Mystic avenue and Louis G. Lafon, 3 Webster street were appointed special officers for Reservoir duty, at the request of the Water and Sewer Board.

The project of removing rails on Main street for salvage has been so successful that the Superintendent of Streets will probably submit a similar project for Forest street.

Public hearing will be held June 8 at 7:30 on the application of Everett Hamhly for permission to install a 550-gallon gasoline tank at 794 Main street.

DETESO ON DEAN'S LIST

Tony DeTeso, of 12 Olive street, son of Mr. and Mrs. Salvatore DeTeso will be on the Dean's List at Tufts College during the coming year, having been notified that he has attained honor ranks in all of his subjects, including "A" grades in Mathematics and Educational Psychology.

During this year, while a sophomore, Tony received his varsity letter in football. He is prominent in extra-curricular activities at college.

At Winchester High School DeTeso was an outstanding athlete, co-captain of the football team, vice president of both the Junior and Senior Classes, a winner of 11 varsity letters and a cum laude student.

At graduation in 1940 Tony was one of the winners of a Mothers' Association Scholarship.

AMERICAN LEGION AUXILIARY

The last meeting of the season will be held at the Legion House on Monday evening, June 1. Initiation will take place at this meeting.

All members are asked to be present to welcome the new members. Mrs. Mae Turner and her group will initiate and Mrs. Mae Early will be guest speaker.

Refreshments will be served after the meeting.

MARRIAGE ANNOUNCED

Announcement is made of the marriage of Miss Peggy Symmes, daughter of Mrs. Robert M. Symmes of Swampscott and the late Mr. Symmes, to Eugene Mudge Rollins of the United States Army Air Corps, son of Mrs. Edward Moody Rollins of Lynn and the late Mr. Rollins. The ceremony took place on Saturday, May 2, at Santa Monico, Calif.

THRIFT SHOP

Due to present conditions the Winchester Thrift Shop will remain open through the month of June. Donations of every description needed.

A New Kind Of

PERSONAL

CHECKING ACCOUNT

You Need and You Can Afford This New Service With

NO CHARGE FOR DEPOSITS NO MONTHLY SERVICE CHARGE

NO MINIMUM BALANCE REQUIREMENT

Call in at the Bank and Let Us Explain this Service to You

WINCHESTER NATIONAL BANK

MEMBER FEDERAL RESERVE SYSTEM, FEDERAL DEPOSIT INSURANCE CORPORATION

7-9 CHURCH STREET TEL. WIN. 1320 - 1321

ROTARY CLUB NOTES

Nine members were absent from the meeting of May 28.

This date marks the first appearance of Harry G. Bigelow at a meeting of our club as an active member. We were all very glad to greet Harry today and we believe that he will never regret that he has taken this step which will open for him greater opportunities for service to his community and to his fellowmen at large. Past President George Davidson, speaking for the club, extended a cordial welcome to Harry.

What with all the ordinary and extraordinary events which are occupying the attention of Rotarians today, some are prone to overlook the fact that the annual Convention of Rotary International is hardly more than three weeks in the future. So we take this occasion to remind our local Rotarians that the Convention will assemble at Toronto, Ontario, Canada on June 21, 25, 1942. True, none of our members have registered as yet though we certainly hope that some may, at the eleventh hour, as it were find it possible to arrange for this comparatively short trip to the beautiful Canadian metropolis. Our friends across the border have well earned reputations as delightful hosts and are preparing a very cordial welcome for their visitors. Those who go to Toronto will not only enjoy a pleasant journey but will also get new ideas as to breadth and effectiveness of Rotary service, thus enabling them to increase and improve their own efforts to benefit others. It is well known that Rotarians are applying themselves earnestly to solution of the enormous problems which will demand attention at the close, be it soon or late, of the great war now being fought. The Convention will present and consider many interesting phases of these great questions and that with the idea of doing something constructive about them. Those Rotarians who spend the fourth week of June in Toronto will, we are sure, never regret that they had made the effort to go.

Our guest speaker today was Mr. Robert Baylies of this town who is an engineer in the Massachusetts Department of Public Works and is also serving on the Winchester Rationing Board. Mr. Baylies explained for us the provisions of the inadequately understood system of rationing gasoline which has been adopted for the period ending June 30. The principles followed in working out this system and the statistics leading to them were thoroughly discussed in the course of the address and Mr. Baylies very kindly replied to questions from the floor. It is believed that the experience gained from observing the results of the present regulations will lead to the adoption of a more satisfactory schedule on July 1. We feel deeply indebted to Mr. Baylies for his efforts to enlighten us on a highly controversial subject.

We begin another month on June 4, 1942. Let us make it a month of accomplishment. You can help

Percentage of Attendance, May 21, 1942—78.38 per cent.

Fountain Pens—Special lot retailing at 69c, at Wilson the Stationers, Star Building. mh20-tf

ANTONIO PILUSO

Antonio Piluso, 69, a resident of Winchester for half a century, died Friday, May 22, at his home, 834 Main street, after a long illness. He was a native of Italy and had been for some years retired.

Surviving are his wife, Mrs. Rose (Dolicano) Piluso; six daughters, Mrs. Paul Maiullari, Mrs. Vincent Evangelista, Mrs. Samuel Vangel, Mrs. Alfonso DeFilippo, Mrs. Joseph Mottolo, all of Winchester; and Mrs. Joseph Equatore of Woburn; three sons, Henry of Winchester, Charles of Arlington and Frank of Long Island, N. Y.; a brother living in Italy and 37 grandchildren.

The funeral was held Monday morning from the late residence with solemn rejuiem high mass in St. Mary's Church. Interment was in Calvary Cemetery.

A. R. P. SCHOOLS "ALUMNI MEETING

The new subject that has been added to the required course of study in all A. R. P. Schools approved by the office of Civilian Defense is entitled "Saboteurs and Fifth Columnists." Winchester's fourth A. R. P. School has its final session prior to the examination on the evening of June 2 at which time this subject will be covered. The speaker will be Mr. Donald R. MacAfee. To quote from a letter of introduction from the Speaker's Bureau of the Massachusetts Committee on Public Safety.

"Following attendance in Boston Public Schools, Harvard University and the Sorbonne, Mr. MacAfee fought in the A. E. F. with the 26th Division as a Lieutenant. He remained in France after the Armistice in the travel business. At the outbreak of the present war, Mr. MacAfee volunteered for the French Army and was commissioned a Lieutenant in the French Foreign Legion. He was later transferred to the Colonial Infantry. Following the Armistice between France and Germany in June 1940, Mr. MacAfee was demobilized and remained in France until March 1941. During this period he spent a considerable part of the time along the Britany Coast in occupied France.

Mr. MacAfee will address the A. R. P. School at the high school at 9 p. m., June 2 following the lecture on "Fire Control" by Mr. Percy Bugbee.

All those who attended the three previous A. R. P. Schools in Winchester are invited to hear Mr. MacAfee at this time on the subject, "Saboteurs and Fifth Columnists." At the conclusion of his lecture A. R. P. Certificates and Winchester Air Warden Pins will be awarded to those who have earned but have not yet received them.

EN KA BALLOT 1942-1943

President—Mrs. Harold F. Meyer
Vice President—Mrs. Chandler W. Symmes
Secretary—Mrs. Vincent P. Clarke
Treasurer—Mrs. Franklin J. Lane
Ways and Means Committee—Mrs. Vaughn Harmon
Finance Committee—Mrs. A. Allen Kimball
Civic Committee—Mrs. Theodore Chilcott
Meetings Committee—Mrs. John M. Murray
Membership Committee—Mrs. Leslie A. Tucker, chairman; Mrs. Lucius Smith, Mrs. Robert H. Smith
Placement Committee—Mrs. Richard J. Clark
Publicity Committee—Mrs. Thomas M. Righter, Jr.
Nominating Committee—Mrs. Harold B. Richmond, chairman; Mrs. E. Ober Pride, Mrs. Clarence G. McDavitt, Jr.

LANE
Funeral Home
COMPLETE MODERN SERVICE
PHONE WIN. 2580-W
760 Main Street Winchester

WINCHETER HIGH STUDENTS PLAN DANCE

A group of Winchester girls and boys are planning a gay dance on Saturday evening, June 6, and will meet this Friday evening to complete details. Since the Senior class members are so busy at this time, the committee members comprise from the Junior class: Alice Parker, Joan Somerby, Marian Philbrook, Pete Twombly, Francis Poirier and Robert Ellis; from the Sophomore class: Anne Swielder, Barbara Wansker Fred Hicks, Stephen Green; from the Freshman class: Nancy Nutter, Sally Lou Kriner, Warren Connor, Larry Parker.

Mrs. Harrie Nutter will act as contact mother for any assistance necessary from the adults.

The young people of the committee are out to raise a contribution for the local Russian War Relief Committee, and to have a corking good time doing it. A Russian Rumba will be introduced as a feature of the evening and the dance will be held in the studio of Mr. and Mrs. Alexander Samoiloff.

BOSTON FRUIT AND FLOWER MISSION

Once again it is time to think about the Fruit and Flower Mission, one of Boston's oldest and most worthy charities. Every Tuesday morning at the Winchester Railroad Station you will find two or three large hampers. These are ready at 8 o'clock to receive contributions from your garden of flowers, fruits or vegetables. The hampers are sent in on the 9 o'clock train and the contents are distributed among the sick and shut-ins in the city of Boston, who never have a chance to see the beautiful green grass, trees and flowers that are so common to us here in this lovely town. Our first donations go in next Tuesday, June 2 and we would like to fill three hampers.

Will you help by sending us something from your garden? We wish we could have them from all parts of the town and if you can't bring them down how about asking some boy or girl in your neighborhood to bring it down on a bike. For any more information call Mrs. C. P. Whorf. Phone Win. 1248.

SHOW US THE PROPERTY, tell us your budget limits . . . that's all you do. As specialists it's our job to fit your loan—both down payment and monthly amounts—to your budget. Start with a reasonable first payment, easy to complete with monthly re-payments—just like rent. Prove to yourself that you can buy a home. Visit our office. Get full details.

Winchester Co-operative Bank
19 Church Street, Winchester

HELP WANTED

AN OPPORTUNITY FOR A YOUNG MAN WANTED—Young men between 18 and 30 for lunchroom work; steady work; good opportunity for advancement. Apply Employment Office mornings, 9:30 to 10:30, 32 Garrison street, Boston. my15-2t

WANTED—Middle-aged woman cook and general; 2 adults; bench after June 6. Write Star Office, Box 5. my29-2t*

WANTED

WANTED—For refined Protestant lady with fine two-year old young-ter; separate living quarters in pleasant, layer home. Mystic 0852-M. *

WANTED—Tricycles for boys three and four years old, good condition. Tel. Win. 0426-J. *

WANTED
An old Jalopsy owned by some patriotic citizen willing to donate same to Auxiliary Fire Co. No. 3.
Capt. D. E. Woodward
Tel. Win. 0536-J

FOR SALE OR TO LET

WINCHESTER—Church Street, 10 rooms, 3 baths, 2 car garage, oil heat. Cabot Street, 9-room stucco, 3 baths, 2 car detached garage.

PEMBROKE—Furnished summer cottage in pine grove on lake, 40,000 sq. ft. land.

WESTON—8-room single, oil heat, 2-car garage, 26,000 square feet, land.

Also Foreclosed Properties For Sale
Thomas I. Freeburn, Agent
And Property Management
TEL. CAPITOL 8947 or WIN. 1419
623-tf

FOR SALE

FOR SALE—Corona portable typewriter, practically new, used only few times, $40; new Graflex 2¼x2¼ camera with extras, total cost $145, will sell for $90; valuable old violin, $200; Philco auto radio, complete $20. Tel. Win. 2134. *

TO LET

FOR RENT—Cottage in Rockport for the season; 7 rooms and toilet; by ocean; comfortable and cool. Win. 0097-W. my22-2t*

TO LET—61 Church street; 7 rooms, oil heat, garage, large yard, best location and neighborhood; just renovated; rent, $35. L. D. Lauricky, 7 Water street, Boston or your own broker. Tel. Lafayette 7231 or Kenmore 4400. my 29-tf

SUMMER RENTAL—Bungalow, 7 rooms and bath, from June 15 to Sept. 10; situated in Clifton Heights section of Marblehead, 12 minutes walk to railroad station; excellent train service, only 35 minutes to Boston. Call Win. 0734-W.

FOR RENT—Near Wedgemere station, 2 unfurnished connecting rooms with bath. For particulars call Win. 1834-W.

FOR RENT—Garage in Wedgemere section. Tel. Win. 1455.

FOR RENT—Large room with fireplace, small room adjoining; rented together or separately; central location; good neighborhood. Phone Win. 0675-M.

FOR RENT—Unfurnished 3 rooms; kitchenette, dinette, fireplace; central location; parking space; adults. Tel. 0963-J.

LOST AND FOUND

LOST—May 20, corner Bacon and Church streets, girls' brown oxfords with orthopedic lift on sole. Tel. Win. 0966.

MISCELLANEOUS

LAWNS—Gardening, window cleaning. Call Melrose 3189-W or Win. 2343. *

FUEL NOTICE—Due to the uncertainty of Fuel supply we suggest that you call us in regard to Fireplace Wood. There is very little wood being cut and our present supply is limited. R. S. Beattie, tel. Woburn 0439. mch27-4f

FRANK REEGO, Gardener
DRIVEWAYS, DRY WELLS, LOAM, SAND and GRAVEL, CONCRETE WORK
26 Years' Experience
30 Years in Winchester
Telephone Winchester 1962-M
mch27-10t

WINCHESTER JUNK
Newspapers, magazines, rags, tires, tubes, batteries, brass, copper lead and iron
Lexington 1792 or 0400
BEN BERMAN ap3-tf

Wax paper at Wilson the Stationers.

FAITH OF OUR FATHERS

Special Sermon by Dr. Chidley

At the First Congreational Church next Sunday morning, Dr. Chidley will preach a special Memorial Day sermon on "Faith of Our Fathers." He will try to explain the backgrounds of our democratic liberties and show what forces are undermining them in the United States today.

The public is invited.

EPIPHANY THREE-RING PARTY

Tuesday, June 2, from 3 to 5, Epiphany women will have a three-ring benefit tea at the home of Mrs. Marcus B. May, 19 Sheffield road. The Evening Branch and the parish committee for the Pennywise Thrift Shop, Boston, Mrs. Clarence Perkins, chairman, will be in charge.

For the Pennywise each guest will bring a bundle. It is the boast of the Pennywise, made good for years, that they can sell anything. Being in the area of theatrical Boston, they can sell the picturesque and the quaint, for costumes or stage-settings, as well as the everyday and useful. They have a market for the Venetian, the Victorian, of the Sears-Roebuckian. Earnings of the Pennywise all go toward the support of four important diocean charities.

The other two rings are a food sale and a silver tea. The committee for these are Mrs. John Sharon, Mrs. J. Warren Shoemaker, Mrs. Malcolm Nichols, Mrs. Ernest Barron, Mrs. L. Ellsworth Snow, Mrs. Henry B. Sawyer, and Mrs. Donald Heath.

The following will pour tea in the garden: Mrs. Ralph Garner, Mrs. Thaddeus W. Harris, Mrs. Herbert Hawkes and Miss F. Louise Nardin.

The party will be held rain or shine. If it rains the food sale will be held on the screened porch, and tea will be served indoors.

RED CROSS NOTES

The Winchester Chapter is offering two classes in First Aid. Aevening class starts Tuesday, June 9 at 7.30 and an afternoon class Tuesday, June 16 at 2 o'clock.

A canteen course is being offered to those who have had the Nutrition Course.

All classes are limited. Anyone interested, please call Red Cross Headquarters Win. 2563 and register.

The film "Until the Doctor Comes" will be shown throughout the coming week in several places. All First Aiders should make every effort to see it.

For information please call Red Cross Headquarters, Win. 2563.

Have your Job Printing done at the Winchester Star.

FLOORS
NEW FLOORS LAID
OLD ONES RESURFACED
Call GUY F. MERENDA
TEL. WIN. 1774
n21-tf

Tel. Win. 2038 Locatelli Building
MARIE E. FOLGER
Distinctive Dressmaking and Remodeling
Hours 9 to 4:30 p. m.
Wed. 9 to 10:30 a. m.
Sat. 9 to 1 p. m.
540 Main Street Winchester, Mass.
ap3-tf

THOMAS QUIGLEY, JR.
CONTRACTOR
CEMENT AND STONE MASON
MOTOR TRANSPORTATION
Power Shovel — Air Compressor
Road Roller — Drilling
Concrete Mixer — Blasting
Tractor — Rock Excavating
Granolithic Walks and Driveways

SUNDAY SERVICES

Sunday, May 31, 1942

SECOND CONGREGATIONAL CHURCH
Corner of Washington Street and Kenwin Road.
Rev. Charles L. Noyes, Minister. Residence, 23 Garfield Avenue. Tel. Win. 0380-M.
Mrs. Rony Snyder, Supt. of Sunday School.
Mrs. Anna Lochman, Musical Director.
Mr. Robert Farnham, Clerk.

9:30 A. M.—Sessions of the Church School.
11 A. M.—Mr. Noyes will preach on the subject, "Are We Also Blind?" Mrs. Lochman will play the following selections:
Prelude—"Cavatina" ..... Raff
Offertory—"The Lord is my Shepherd" ..... Koschat
Postlude—"Recessional" ..... DeKoven
Children's Day will be observed on June 14. Parents wishing to have children baptized are reminded to speak to Mr. Noyes.
Monday
7 P. M.—Boy Scouts will meet in the Assembly Hall.
Tuesday, 12 Noon—The Bethany Society will serve a public luncheon in the assembly hall.
2.30 P. M.—Monthly meeting of the Bethany Society.
Wednesday, 1:30 P. M.—Red Cross Sewing in the Assembly Hall.
8 P. M.—Dr. Philip Gordon Corliss will present his movies of Southwestern United States in the assembly hall. You are urged to come with your friends.

FIRST BAPTIST CHURCH
Rev. R. Mitchell Rushton, Minister, 18 Park Avenue, Tel. Win. 0223.
Mr. Malcolm C. Wilson, Church School Superintendent. Tel. Win. 0572.
Mr. Arthur Flemings, Choir Director.
Mrs. Helen Palmer Macdonald, Organist.
Mrs. Malcolm C. Wilson, Junior Choir Director.
Evangeline Drury, Director of Young People's Work.

9:30 A. M.—Church School for all departments above the beginners.
9:30 A. M.—Woman's Bible Class meets in the Church Parlor. Teacher, Frederick S. Emery.
9:30 A. M.—Everyman's Bible Class. Teacher, Leonard O. Waters.
10:45 A. M.—Public Worship. Sermon by the minister, Rev. R. Mitchell Rushton, entitled "Keeping in Love with Life." Awarding Go-to-Church-Band pins. Children's message, "Jesus Cleansing the Temple."
10:45 A. M.—Beginners Department in the Primary Room. Children under six cared for during the morning service.
4 P. M.—Pastor's Instruction Class for those joining the church June 14.
4:30 P. M.—Deacon Board will meet in the church parlor.
7 P. M.—Youth Service in the Chapel. Installation of officers. Candle Light Service. Message by Mr. Rushton. "What Kind of a Society Do You Want?" This is the last regular youth service until fall.
Monday, 7 P. M.—Boy Scouts, Troop 7.
Thursday, 1 P. M.—June meeting of the Woman's League, at the home of Mrs. Francis Henderson, 202 Ridge street. Box luncheon, coffee will be served.
2 P. M.—Mrs. Henry Meyer will give an address on "Recent Developments in China."
Saturday, 10:30 A. M.—Church School Picnic on the Mystic Lakes Picnic Grounds. Cars leave the church at 10:30 sharp. Bring basket lunch and all that goes with it. In case of rain, we shall meet in the recreation hall.

CRAWFORD MEMORIAL METHODIST CHURCH
"A Friendly Church by the Side of the Road"
Rev. Roger E. Makepeace, Minister.
Residence, 30 Dix Street. Tel. Win. 0529-M.
Mrs. Harris G. LeRoy, Director of Church School.
Miss Anne Blanchard, Organist and Choir Director.

9:45 A. M.—Church School session.
10:45 A. M.—Nursery, Beginners, and Primary classes.
10:45 A. M.—Morning Worship Service. The pastor will preach on "The Importance of You." The Senior Choir will sing Mac-Farlane's "Open Our Eyes" and Mr. Kenneth Meland, tenor soloist, will sing "The Holy City." Organ selections by Miss Anne Blanchard will include "Early Morn at the Monastery" by Klein; "Cradle Song" by Bartlett and "Allegro" by Kroeger.
The annual Ivy Sunday will be observed for the third year with beautiful Iris from many gardens of the parish.
Special guests this morning will include 11 young men of the U. S. Maritime Service, stationed on Gallups Island, Boston Harbor, in training as radio operators for the Merchant Marine.

FIRST CONGREGATIONAL CHURCH
Rev. Howard J. Chidley, D. D., Minister.
Residence, Kenway.
Miss Evelyn Scott, Director of Religious Education.
J. Albert Wilson, Organist and Choirmaster.
Church telephone Win. 0328.

Sunday, 10:45 A. M.—Dr. Chidley will preach a special Memorial Day sermon on "Faith of Our Fathers."
School sessions are as follows:
Nursery—For children from 2½ to 4, at 10:45 a. m. Kindergarten—Children from 4 to 5 at 10:45 a. m. Primary Department—Grades 1 and 2, at 10:45 a. m. Junior Department—Grades 3 and 4, at 10:45 a. m. Intermediate Department—Grades 5 and 6, at 10:45 a. m.—Junior High Department, 9:30 a. m.
Children may be presented for Christian Baptism on Children's Day, June 7. Parents are asked to get in touch with the Church Office, Win. 0328.

FIRST CHURCH OF CHRIST, SCIENTIST, WINCHESTER
Sunday Services and Sunday School, 10:45 A. M.
Wednesday testimonial meeting, 7:45 P. M.
Reading Room, 5 Winchester Terrace off Thompson Street. Open daily, except Sunday and holidays, from 10 A. M. to 5 P. M. Saturdays from 10 A. M. to 9 P. M.

"Ancient and Modern Necromancy, Alias Mesmerism and Hypnotism, Denounced" will be the subject of the Lesson-Sermon, Sunday, May 31, in all Churches of Christ, Scientist, branches of The Mother Church, The First Church of Christ, Scientist, in Boston, Massachusetts.

The Golden Text will be: "The idols have spoken vanity and the diviners have seen a lie, and have told false dreams they comfort in vain" (Zechariah 10:2). Other Bible citations include: "Submit yourselves therefore to God. Resist the devil, and he will flee from you. Draw nigh to God, and he will draw nigh to you. . . . Humble yourselves in the sight of the Lord, and he shall lift you up" (James 4:7, 8, 10).

The Lesson-Sermon also includes the following passage from the Christian Science textbook, "Science and Health with Key to the Scriptures" by Mary Baker Eddy: "Christians must take up arms against error at home and abroad. They must grapple with sin in themselves and in others, and continue this warfare until they have finished their course. If they keep the faith, they will have the crown of rejoicing" (p. 29).

THE UNITARIAN CHURCH
Main Street and Mystic Valley Parkway.

Rev. Paul Harmon Chapman, Minister, 33 Glen Green, tel. Win. 0066.
Miss Caroline V. Everett, Secretary.
Church telephone Win. 0919.
Mr. Francis Judd Cooke, Organist.

11 A. M.—Service of Worship for Children's Sunday. Mr. Chapman will preach on subject, "Something in Nothing." The members of the Junior Church will attend the service with their parents. The Junior Choir will sing.
Thursday, 10 A. M.—Red Cross Sewing Group.

ST. MARY'S CHURCH
Rev. John P. O'Riordan, Pastor.
Assistants, Rev. Francis J. Sullivan, Rev. George F. Wiseman.

Masses at 7, 8, 9, 10 and two Masses at 11:30 in the upper and lower churches.
Children's Mass at 9. Sunday School after 9 o'clock Mass.
Daily Mass at 7 a. m.

NEW HOPE BAPTIST CHURCH
Rev. James D. Tymes, Minister.
Residence, 55 Warwick Street, Boston.
Mr. Hicklah Griffith, Superintendent.
Mr. Luther Yancey, Organist.

10:45 A. M.—Morning Worship and Sermon by the pastor.
12 Noon—Church School.
5:45 P. M. Youth Forum.
7 P. M.—Evening Worship and Sermon.
Wednesday, 8 P. M.—Prayer Services.

CHURCH OF THE EPIPHANY
Rev. Dwight W. Hadley, Rector, Rectory, 3 Glengarry, Tel. Win. 1261. Parish House, tel. Win. 1922.

Sunday, May 31, Trinity Sunday.
8 A. M. Holy Communion.
10 A. M. Children's Service.
11 A. M. Morning Prayer and Sermon.
4 P. M. Sherrill Club. Parents of children invited. Memorial Day program by the pupils from the Junior High School.
Tuesday, Sewing meeting. Box luncheon at 12:30 P.M. Iandig Tea at the home of Mrs. Marcus May's, Sheffield west, 3 to 5 p. m.
Wednesday, British War Relief sewing.
Friday, June 5, Jordan Group meet with Mrs. Malcolm H. Cook of Kenwin road.

NOONAN SCHOOL NEWS

On Thursday, May 21, the pupils of the third grade presented an assembly program based upon their study of Indian life. The program was as follows:

Indian Songs—Little Indian Baby, In Arizona, Indian Lullaby ..... Group of Singers
Rose O'Doherty, William MacDonald, Mary Gallagher, Helen Rae, Shirley Crowley, Paul Carroll, Ann Hooper, Paul McGowan, Jean Roberts, John McLeod, Lorraine Reardon, Richard Vayo
Original Stories About Indian Life
Alfred Landry, John Hogan, Patrick Taure, Paul McGowan, Joseph Mullen, Paul Carroll, Warren O'Brien.
Indian Picture Writing ... Lorraine Reardon
An original play by the class
How the Indians Planted Corn
Indian Mother ..... Patricia Flynn
Indian Father ..... Paul McGowan
Indian Women
Rose O'Doherty, Mary Gallagher, Ann Hooper
Indian Boy ..... William MacDonald
White Man ..... Robert McElhinney
Indian Corn Dance
Helen Rae, Marina Everson, Rose O'Doherty, Mary Gallagher, Shirley Crowley, Ann Hooper, Jean Roberts, John McLeod, Lorraine Reardon
Tom Tom Player ..... William Johnson

BUILDING PERMITS

One permit for repairs after fire at 179 Forest street was issued for week ending, Thursday, May 28 by the Building Commissioner.

COMMONWEALTH OF MASSACHUSETTS MIDDLESEX, SS. PROBATE COURT

To all persons interested in the trust estate under the will of Philip J. Blank late of Winchester in said County, deceased, for the benefit of Marguerite A. Blank and others.

The trustees of said estate have presented to said Court for allowance their fifth and sixth accounts.

If you desire to object thereto you or your attorney should file a written appearance in said Court at Cambridge before ten o'clock in the forenoon on the eighteenth day of June 1942, the return day of this citation.

Witness, JOHN C. LEGGAT, Esquire, First Judge of said Court, this twenty-seventh day of May in the year one thousand nine hundred and forty-two.

LORING P. JORDAN,
Register
my29-3t

WINCHESTER TRUST COMPANY
35 CHURCH STREET

Safe Deposit Boxes
Are Available at $5.00 Per Year and Up, Plus Tax

Storage Vault for Silver

Buy U. S. Defense Bonds

WILLIAM L. PARSONS, President
HARRIS RICHARDSON, Vice Pres. — G. DWIGHT CABOT, Treasurer
CURTIS W. NASH, Vice President — H. M. MONROE, Asst. Treasurer

A MEMBER OF THE FEDERAL DEPOSIT INSURANCE CORP.

Play GOLF at Woburn Country Club
GREEN FEES
50c Mornings—18 holes—(except Sundays and Holidays)
50c Afternoons—9 holes
(except Saturdays, Sundays and Holidays)
$1.00 Afternoons
Sunday and Holiday Mornings; 18 holes
PHIL FRIEL PROFESSIONAL LESSONS - $1.00
TEL. WOBURN 1644
For membership particulars address
F. J. CROCKER 323 MAIN ST. WOBURN
PHONE WOBURN 0334

Now Is the time to have your Radio Checked Up
NEW RADIOS, TUBES and PARTS WILL BE HARD TO GET
FOR EXPERT RADIO SERVICE CALL WIN. 2280
Park Radio Co.
618 MAIN STREET WINCHESTER

CHILD GUIDANCE IN OUR WAR TORN WORLD

(Written for the Winchester Star)

We thank God for precious childhood and for the way
To do our solemn part in the battle for them to win
Thankful for achievement's glow which in this di-tranucht day
Slowly but surely mounts amid a bloody world's great din.

We thank God that in humanity's awful trial and sorrow
Certain blessings for little children have been gained
These good fruit to bear on a much happier marrow
When humankind has to a better social order attained.

We thank God for dear little children who though weak
Will hew to nobler teachings if we courageously place
Our duty high as we with faith conform to seek
Ethical ingenuity's well laid bases we combine to face.

We thank God for the sight of the goal
And for the reward of human effort so well spent.
On behalf of precious childhood's immortal soul
That the generation to come may upon goodness be bent.

Yes, we thank God for these precious children today
And for the opportunity given us to teach obedience's place
In the many difficult experiences along troubled life's way
Which tomorrow's men and women must be prepared to face.

We thank God that we are mandated courageously to do
And help sing songs of hope and behaviour's better way
As we forward march on a field where the workers are few
Too few, indeed, guiding childhood today.

We thank God for conception of our duty clear
Confident that we shall emerge from world darkness's sleep
When ultimately will come dawn of a day free from fear
When human beings with noble purposes and plans deep
Firmly laid in human hearts will to all humankind be clear.

No matter how bitter the hard struggle's grim grind
We will share with precious childhood our very best
As with cleaner hands and purer hearts we find
That our efforts on behalf of children are of Heaven blest.

As we thank God for children we will unfurl Banners of selflessness as we plod on to find That nothing is impossible even in a war torn world.

For tomorrow's men and women we will light lamps at duty's flame
That coming generation may be filled with wisdom more
Which today's madness ne'er can perpetuate the same.

In this war torn world precious childhood must be guided
To establish a nobler civilization through eternal years
So we will dedicate ourselves to children sincerely confided
In the blessed anticipation that ne'er again will be today's tears.

Eugene Bertram Willard

AWNINGS
MADE and
REPAIRED
BRING YOUR AWNING PROBLEMS TO US
R. E. BELIVEAU
(EST. 1891)
Upholstering, Furniture Repairing and Refinishing
Cushions and Mattresses Made and Renovated
25 Thompson Street Winchester
Phone 1766
my29-tf

Our Job Is to Save Dollars
Buy War Bonds Every Pay Day

KELLEY & HAWES

FUNERAL SERVICE

VINE AND ELMWOOD AVE.

WINCHESTER MASS.

Winchester 0035

Malcolm D. Bennett, *Director*

EN KA "FUNFAIR"

(Continued from page 1)

The striking "Hey, Diddle, Diddle" sign was painted by Mrs. David Tufts. Mr. Arthur Griffin's "Humpty Dumpty" and the huge "Mother Goose" were greatly admired. "Little Boy Blue," "Mother Hubbard" and "Daffy Down Dilly," all were painted by Mrs. Leslie Tucker, proving that she is an artist as well as a carpenter.

The beautiful live ducks, looking askance at the invading hoards, added a realistic touch to Goose-land.

Entering the grounds from Mt. Vernon street the visitor recalled the childish verse:

"I had a little Pony,
His name was Dapple Gray,
I lead him to a Lady
To ride a mile away."

The Lady in charge of the Ponies was Miss Marguerite Barr. Her helpers were Mr. and Mrs. William Beal, Miss Maybelle Nickerson, and Miss Sylvia Parker.

Under their guidance, wide-eyed youngsters gave vent to squeals of sheer delight, as they took turns riding the four ponies and the lone donkey available.

Adjoining was the big tent housing the "Beano" game. All day and late into the evening, every chair was filled with jolly contestants playing to win the many useful and desirable prizes.

Mrs. Warren Jenny was the Chairman. Old in experience, at running "Beano," Mrs. Jenny conducted the game with the dispatch of a professional. The American Red Cross receives the entire proceeds.

On the committee, serving as broadcasters and spotters were Mr. and Mrs. Charles Eaton, Mrs. Harold Farnsworth, Mr. J. Girard Chandler, 2nd, Mr. and Mrs. Charles Nichols, Lieut. Charles Ordman, Miss Barbara Goodwin, Mr. and Mrs. Maxwell McCreery, Lieut. and Mrs. Adolph Johnson, Mr. Phillip Wadsworth, Mr. Luis Weil, Mr. and Mrs. Herbert, Charles and Billy Eaton, and Mr. Warren Jenney.

Mrs. Charles C. Clarke was in charge of purchasing prizes.

"Here we go 'round the Mulberry Bush,
The Ferris Wheel, the Ferris Wheel."

What a pot of gold that proved to be! Introduced at the Street Fair and on probation, it was the magnet that drew young and old. Until the last gun was fired at midnight, a waiting line of exuberant customers, vied with each other to take their turn.

Centrally located, at the water's edge, a grand bird's-eye view could be had of the Fair as a whole, while whirling around the wheel.

Those who admit to middle-age looked enviously at the young fry blithely scrambling into the swinging seats. How they wished they had the courage! If only they quite dared! Then It Happened!

Out of the throng, wearing a smile of anticipation, edged Mrs. Charles Kimball. Ninety-three years young, if you please, and could she ride that Ferris Wheel? We salute you, Dear Mrs. Kimball. You'll never grow old. You provided us with a real thrill too. We hope we will have the Wheel next year, and we'll be looking forward to having you as a passenger.

Mrs. Kimball is a member of the "Family" at the Home for Aged. She is actively interested in En Ka and all its projects.

Another breathless moment occurred just before midnight. At that hour all the booths, with the exception of the Good Humor trucks and the Ferris Wheel were blacked out. In the dance hall the orchestra was playing "Home Sweet Home." Suddenly, a rustle of excitement swept over the remaining workers. Electricians stopped working, and stared. Carpenters put down their tools and gaped. A few scattering soldiers stood at attention, and Me. I stifled a yawn and stared too.

A coach drove up. Out of it stepped four lovely young ladies dressed in trailing evening gowns, they marched, four abreast, straight across the grounds to the Ferris Wheel. Had their whirl, marched back to their coach and sped off just as the clock was striking 12. Cinderella, couldn't have staged a better or more timely show.

Hickory, Dickory Dock,
The mouse ran up the clock,
The clock struck twelve and down he run,
Hickory, Dickory Dock.

Miss Barbara Watters was the manager of this booth. Her head must have been spinning, with the business she did behind the cage. Her aides were:-Mrs. I. W. Dingwell, Mrs. A. R. Graustein, Jr., Mr. Kendall Way, Mrs. David Tufts.

Under a green and white striped awning was "Old Mother Hubbard's Cupboard" nee the Rummage Booth.

Unlike the fable, this cup-board was never bare, until around 10 o'clock, when a penny sale closed business. Here offered for sale were pictures, baskets, china, that piece of glass you were seeking, pottery and many other articles from the nearby cellars and attics.

Mrs. F. Milne Blanchard was the Chairman.

Mrs. Harold Dover, Co-Chairman.

The Committee: Mrs. Stewart L. Cushman, Mrs. Arthur Cameron, Mrs. Gordon Bird, Mrs. William Everett, Mrs. John Wills, Mrs. F. M. Cooper, Mrs. Kirby Snell, Miss Lavinia Middleton, Mrs. Ralph Fulton, and Mrs. Allan Hovey.

These sales-ladies wore pink and white checked aprons, with matching perky bows in their hair.

The Town Hall grounds provided a natural setting, indescribably lovely as a back-drop for the Fun Fair. The combination of water, green grass, flowering shrubs, leafing trees, with the miniature island picturesquely rising from the Mill Pond, was a picture worthy of mental framing.

Crossing the rustic foot-bridge onto this Treasure Island, one read signs alluding to

"Mistress Mary, quite contrary,
How does your garden grow?"

We learned that it grew from the variety of vegetable, flower and garden seeds on display. The potted plants flanking the fascinating "Potting Shed" were gorgeous in their riotous coloring. Booklets offering helpful hints to amateur gardeners were on sale. A Victory Garden suggested timely ways to economize. The ironic picnic addict could add to his equipment from the large array of open grills, fireplaces, and barbeque utensils. Gay garden-chairs invited the weary to relax while making their decision to buy.

Looking as attractive as Mistress Mary herself was Mrs. Clarke Staples. The assisting hostesses at this garden party were Mesdames Franklin Flanders, Harold Richman, Loring Gleason, Vincent Farnsworth, Jr., Charles S. Eaton, Donald Crowell, William Morton, J. Girard Chandler, 2d, Harold Bostwick, and George Marks. Silver bells and cockle shells tinkled from the perky yellow bows in their hair, and supplemented the dainty yellow aprons.

Young Buds acting as vendors were the Misses Joan Bostwick, Virginia Farnsworth, Clarinda Gleason, Cynthia Watson, Barbara Crowell, Martha Righter, Jane Stuart Righter, Judy Flanders, Mary MacIsaac and Nancy Bigelow.

As an added inducement to visit the Island, chances were sold on a $5 order from Cummings, the Florist. Mr. Erastus Badger held the lucky number.

Another equally charming spot was at the Pergola, where tea was served. Tucked away from the noise and bustle, the "Polly Put the Kettle On" shop was a welcome interlude at tea time.

Individual cunning signs representing black iron kettles on cranes pointed the way. Spotless linens covered the tables with potted marigolds and purple ageratum as centerpieces.

The committee, chosen for their ability to concoct the unusual in palatable sandwiches and cake outdid themselves. The tiny strawberry with the peppermint leaves, topping a dainty tid-bit, was as delicious as unique.

The committee, very chic in their pastel aprons and organdy bows was headed by Mrs. Raymond Dexter, with Mrs. William Cusack as co-chairman. Their helpers were Mrs. Woodford Wilcox, Mrs. Harris Richardson, Mrs. William Buracker, Mrs. Paul Goddu, Mrs. Willard Hudson, Mrs. Leon Sargent, Mrs. Lowell Smith, Mrs. Albert S. Crockett, Mrs. P. Stuart Newton, Mrs. Shepard Pond, Mrs. Dunbar Shanklin.

The Misses Janice Dexter, Hope Wilson and Carol Crandall served as waitresses.

A very special treat of four dinners at the Town Lyne House, Lynnfield, was won by Mr. Robert Baldwin of Belmont who is sharpening his appetite for the meal awaiting his pleasure.

"Simple Simon met a pie-man
Going to a Fair."

No little Tommy Tucker had to eat just bread and butter if he visited the Bake Shop. In these days of prepared cakes, it is a novelty to many to find delicious home-baked food. The tempting aroma one sniffed when passing the Bakery, caused many to tarry and taste that luscious baked ham. Someone else's cooking sure was delectable.

Mrs. Clinton Mason was the chairman. Her assistants were Mrs. Kenneth Moffatt, Mrs. Richard Fenno, Mrs. Cecil Covert, Mrs. Charles Hart, Mrs. Clarence Zarse, Mrs. Donald Greer.

"The Queen of Hearts,
She made some tarts,
All on a summer's day."

The white booth with the big red hearts was sweet indeed. Dubbed the "Queen of Hearts Candy Booth" it enticed those craving for sweets. With sugar shortage, the donators to this booth made real sacrifices, that their shelves might be well stocked.

Mrs. Herbert Wadsworth, chairman; Mrs. Alvin Mancib, co-chairman; Mrs. Theodore Chilcott, Mrs. John Coon, Mrs. Frederick Rice, Mrs. Philip Woodward, Mrs. Maxwell McCreery, Mrs Everett Stone, Mrs. J. Alexander Aitken, Mrs. Arthur B. Crowell, Mrs. Harold Blanchard, Mrs. Hazen Ayer.

This committee, wearing white dresses, daintily smocked red aprons, and fetching red hair ribbons were as busy as bees all day. An early Sold Out sign testified to the booths' popularity.

Weekly sewing meetings preceded Curly Locks journey to the Fun Fair. She brought with her quantities of hand made aprons, intriguing luncheon sets, handy holders and a stock of practical household items. Seamstresses of no mean ability had fashioned the really beautiful articles offered at the Gift Booth.

Miss Dorothy Hall was the versatile chairman. Her sewing and selling aides were Miss Eleanor Dow, Mrs. Harold Bates, Mrs. Francis Booth, Mrs. E. Ober Pride, Mrs. Freu Oliver, Mrs. Roland Fletcher, Mrs. Edwin Hall, Mrs. Warren Goddu, Mrs. Mann, Mrs. Chase, Mrs. Moakler, and Mrs. Butler.

"Humpty Dumpty sat on a wall
Humpty Dumpty had a great fall."

Humpty Dumpty sat on his wall and chuckled with glee to see a constant mob around the Good Humor trucks. Not until after the dance was over and all the other booths blacked out, did the men in the white uniforms call it a day. Then only did Humpty Dumpty fall off his perch.

As a side-line, liquid silk stockings, in bottles, also were sold at this booth. Ruth Wilde proved such a splendid model that, judging from the sale of bottles, most of the ladies in Winchester are now sporting an early sun-tan.

Mrs. Samuel D. Cole had charge of the Good Humor for the day. Expertly aiding her were Mr. and Mrs. W. Allan Wilde, Mr. and Mrs. Guy Howe, Mr. and Mrs. Kingman Cass and Mr. Samuel D. Cole.

"Ding Dong Bell,
Pussy's in the well."

Who put her in? Mrs. Donald Boothby and Mrs. Allen Lindblad. Who pulled her out? All the tiny tots who came for grabs.

Aiding Mrs. Boothby and Mrs. Lindblad were the Mesdames Ralph Smith, Thomas, and William Irving, who helped wrap the hundreds of grabs in their bright orange and blue paper.

The Misses Joyce Pitman and Shirley Holbrook helped bail out the Grabs, from the ancient looking well.

"Twinkle, Twinkle Little Star,
How I wonder what you are."

On the knoll by the library was a trailer, housing the Fortune Tellers. If the many standing in line for appointments was any criterion, then one can't be different, to wish to peer into the future. Booking customers was Miss Gretchen Stone assisted by Mrs. Frederick Craven and Mrs. Vaughan Harmon.

The space from the Washington street entrance to the trailer was given over to the Mid-Way, a gigantic House of Mirth. Here the fun-lovers gathered to try their skill on games of chance. Here hilarity reigned, barkers barked, business boomed and workers wearied.

The new game "Hit Hitler" attracted mobs, all bent on hitting Hitler haywire.

Mrs. Bouldin Burbank ran this exciting game, aided by Mr. and Mrs. R. H. B. Smith, Mr. and Mrs. Robert Johnston and Bob, Jr. Also Mr. and Mrs. Raymond Holdsworth, Dr. and Mrs. Hollister Olmstead, Mr. and Mrs. Henry Dellicker, Mr. and Mrs. David Deaman, Mr. and Mrs. Rodney Thompson, Mr. Cecil Covert and Miss Betty Tucker, Mr. and Mrs. John Lynch, Parker Symmes and Ferd Manning were invaluable helpers on Friday night.

Another innovation was the Bumper Game. Here a midget auto raced to the winning number. Here the inevitable accident demolished the race car. Observing the predicament, Mr. P. T. Foley, Winchesters' versatile plumber, soldered it together and the game continued. Thanks to you Mr. Foley, the day was saved.

Mrs. Clarence McDavitt was in charge, assisted by Mr. and Mrs. Robert Abbott, Mr and Mrs. Shattuck Osborne, and Misters Clarence McDavitt, Frank Flanders, Donald Crowell, and Vincent Farnsworth, Jr.

That old favorite, the "Pan Game" was in charge of Mrs. Stephen Neiley, aided and abetted by Mrs. Burton Gove, Mr. and Mrs. Robert MacArthur, Mr. and Mrs. Thomas Reese, Mr. and Mrs. Paul White and Mr. Stephen Neiley.

Mrs. Robert Smith, in charge of the ever popular "Hoop-La" hooped it up for hours with the assistance of Mr. Robert Smith, Mr. and Mrs. Francis Felt, Mr. and Mrs. Jay Embich, Mr. and Mrs Richard Cunningham, Mr. and Mrs. Samuel Graves, Mr. and Mrs. Lyndon Burnham, Mr. and Mrs. John Ghirardini, Mr. Charles Vanner, Mr. A. B. Crowell and Mr. William Mitchell.

The Overall Chairmen for the entire Mid-Way were the old reliable team of Mrs. Franklin Lane and Mrs. Chandler Symmes, These two loyal members of En Ka pinch-hit at the zero hour for Mrs. Richard Wilder and Mr. John Turner, both of whom recently moved away.

Mr. James Doty was responsible for the huge task of purchasing all the prizes for the many games. That they were all American-made shows her patriotism.

The exacting job of Treasurer was handled most efficiently by Mrs. Gardner Pond and Mrs. Carl Eaton.

"Ride a cock horse to Banbury Cross."

Opposite the game booths was the Merry-Go-Round. What a mecca for the children! Until nearly midnight those proud steeds pranced round and round to the tunes of gay, catchy music. We wonder if the many Dads we saw riding felt the safety of their off-spring was involved. From the smiles on their faces we doubt it.

Mrs. Warren Goddu did a thriving business at this stand. Her helpers were Mr. Richard Fenno, Mr. Warren Goddu and young Bob.

Jack Sprat could eat no fat,
His wife could eat no lean.
And so between them both, you see,
They licked the platter clean.

Jack Sprat and his wife presided over the Big Top where the Cafeteria served a host of hungry people, throughout the day and night. So famous were the cooks in charge, that the mobs who ate luncheon in the tent, actually did lick the platter clean. Undaunted the many chefs went to work to replenish the larder. At supper time a second invasion occurred, and in spite of a varied menu, the all-out sign was posted on many items.

Eating out of doors was a new and apparently most successful idea. Cafeteria style was the order of the day. Long tables provided, were attractively decorated by Mrs. Irving Plitt, known for her artistic touch.

We couldn't sample all the menu, but we will cheer for that luscious corn chowder and the delicious salads. The hamburgers, too, just hit the spot. The Cafeteria Committee did a wonderful stunt at feeding so many. The efficiency with which they worked was undoubtedly due to the experience of their leader, in Canteen work.

In charge of this stupendous undertaking of Mrs. Wilfred McKenzie. Cafeteria workers included the Mesdames Percy Bugbee, William Cole, Irving Plitt, Clarence Russell, Donald Connors, Murray Moore, Forest Pitman, John Tarbell, William Phippen, Victor Wolff, Carl Bolter, Joseph Butler, Allan Kimball, Frank Kelley, Marjorie Mason, Carl Weil, Don Greer, Arthur Jackson, Fred Cameron, Blanche Mauger, Charles Corwin, and Virginia Porter, Ruth Roche, Ada Jordan, Ruth Cooper and Miss Dorothy Pendleton.

Young waitresses competently assisting were the Misses Miriam McKenzie, Suzanne Wolff, Barbara Harmer, Ann Pendleton, Mary Moriarty, and Ruth Cooper. A great help, also, were the Sea Scouts from the Good Shop 6 Tarquin. They were: Fred Hicks, Jimmy Kimball, Charles Lovejoy, and Billy Wilde.

Little Boy Blue, come blow your horn,
The sheep's in the meadow, the cow in the corn.

We didn't see any cows in the corn, but who could resist sampling those snowy white kernels?

Mrs. Francis Millett was the chief popper. She had as helpers Mr. and Mrs. Edwin Zimmerman, Mr. and Mrs. Paul Forester, Jr., Mrs. Glen Browning, Mr. Richard Coon, Mrs. Nelson Wood of Montclair, N. J., and Mr. Francis Millett.

To keep up with the trend of the times, bicycle racks were installed as a convenience. We loved the sign, "A bicycle built for two."

The Moxie booth nearby, quenched the thirst of the thirsty. Tonics of many flavors were served. We were much impressed with the practical man who wore his apron fore and aft.

Mrs. Marshall W. Symmes uncorked and poured. Assisting were Mr. Marshall W. Symmes, Mr. and Mrs. Wellington Caldwell, Mr. and Mrs. G. Russell Mann, Mrs. Ralph Larson, Mr. Ralph Fulton, Mr. Kenneth Pratt, Mr. Robert King, and Mr. Edward B. Ladd.

The Hot-Dog Stand did a thriving business serving the crowds a record number of dogs in record time. Only after the town's supply was exhausted did the tired chefs call it quits. Red Hot from the grill those hot dogs were yummy! The fascinating Tommy Tucker sign was created by Jerome Bailey Foster.

Mrs. James Dwinell, Jr., was head chef. Her helpers were Mrs. Clarence Luitweiler, Jr., co-chef.

Their helpers were Mr. and Mrs. James Harlow, Mr. and Mrs. Thomas Aldrich, Mrs. Frederick Ives, Jr., Mrs. John Wilson, Jr., Mr. Vaughan Harmon, Mr. Clarence Luitweiler, Mrs. John Swift and Ben Aldrich and Tim Phillips.

No Fair is complete in the kiddies minds without the usual gay ballons. Tucked away on the porch at the corner of the Town Hall was this colorful booth. Presided over by Mrs. Harold B. Richmond she saw to it that no child went away empty handed or disappointed.

On her committee were Mrs. William O. Thompson, and Mrs. F. N. Stephens. The attractive balloon girls acting as vendors were Priscilla Richmond, Betty Engstrom, Anne Thompson, Marjorie Geerts, Dorothea Richardson, Virginia Oliver and Sally Sherburne.

Old King Cole was a merry old soul,
And a merry old soul was he.

Old King Cole and his fiddlers three struck up the band for dancing in the Town Hall at 8 o'clock sharp. How those high-schoolers, scrambled to get their tickets when they learned there was to be free dancing all evening, for the holders of the lucky numbers. A thoughtful gesture to our service boys present was also, an evening of free dancing.

Our own Courtney Crandall's orchestra of nine pieces played. We will state right now that they were tops. The steadily tapping feet testified that all present shared our feelings.

Attractive Joan Beebe was the popular nightinggale who put over several smooth numbers.

Spectators jammed the hall to watch the jitter-bug contest.

The little Town Hall proved a rest haven for many a wearied soul.

Small tables and chairs invited one to relax while watching the dancing. As a convenience, soft drinks were sold at the business-like bar. Table decorations were by Mrs. Fred Ritchie.

Mrs. Robert S. Clark, for the second year had charge of the dance. She knows what the young folks like and gave it. Checking with her were Mr. and Mrs. Fred Ritchie, Mr. and Mrs. T. Price Wilson, Mr. and Mrs. Sears Walker, Mr. and Mrs. Granville Flagg, Mr. and Mrs. Louis Stanley, Mr. and Mrs. Chauncey Robinson, Dr. and Mrs. Burton Gove, Mrs. Theodore Hurd, Mrs. Walter O'Neil, Miss Bonny Wilson, and Miss Anne Cole, Mr. and Mrs. Irving Jennings and Mrs. Frederick Knipe.

Mrs. Hollister Olmstead painted the colorful characitures of Old King Cole and his fiddlers three.

"Best Dance Ever," was heard repeatedly, as weary feet turned homeward.

"There was an old woman, who lived in a Shoe
She had so many children, she didn't know what to do."

The focal point of the Fair was the huge Shoe (constructed by Mr. Robert Low depicting the Old Woman in the Shoe.

This big red and yellow shoe occupied the most prominent site in the center of the grounds. Mother Goose's children peered from the many windows, busy as bees, receiving donations for the wonderful prizes offered. No visitor to the Fair wished to miss the chance of being the lucky winner. Just before the dead-line at 11.30, chances sold like the veritable hot-cakes, and excitement mounted.

Drawing for the $500.00 treasure was Mr. Frank Crawford. When he stuck in his thumb and pulled out the plumb, the lucky stub was held by Miss Bridie Hennigan of 10 Pine street, Winchester.

Mr. Vincent Ambrose pulled out the next plum, the $100 Defense Bond. Mary Sue Andrews of Asbury street, South Hamilton, was the winner.

The theatre pass—two tickets to the Winchester Theatre for one year—was won by Miss Edith Nichols of 1 Wildwood street, Winchester. Mr. Roland Carter drew for this. Mrs. Dean Blanchard of Mt. Pleasant street, Winchester, was the fortunate one to hold the winning number for the weekly subscription to Mary Spaulding's Book Shop. Miss Spaulding drew this number from the cage.

Mrs. J. Warren Shoemaker was the energetic chairman in charge of the Chances. Mrs. Frank d'Elseau was her co-chairman To them fell one of the most arduous tasks of the Fair. The fact that the returns are the most lucrative compensates somewhat for the work entailed.

The committee consisted of Mrs. Richard Clark, Mrs. Philip Wadsworth, Mrs. Ellsworth Nichols, Mrs. Richard Bolster, Mrs. Walcott Thompson, Mrs. Robert Dickey, Jr., Mrs. John McLean, Mrs. Walter Watson, Mrs. Stephen Nichols, Mrs. John Gannon, Mrs. Roland Carter, Mrs. F. Donald Bates, Mrs. Forrest Bursley, Mrs. Robert Linnell, Mrs. Ralph Fulton, Mrs. Francis Chase, Mrs. Charles Wansker, Mrs. Fred Eberle, Mrs. Henry Spencer and Mrs. Lucius Smith.

Mr. Thomas M. Righter, Jr., was the jovial announcer from Station Wagon ENKA. Broadcasting specials from the booths and lost and found items kept him constantly on the air.

Of the hundreds of diligent workers, the majority are actively enrolled in Civilian Defense work. For this one day war work was abandoned, uniforms hung up, worries shelved, while gaiety reigned. Frivolity was justifiable since En Ka civic and En Ka war charities must be supported. We hope our finances are assured for another year. All who served and all who played should feel deep satisfaction in helping to further such worthwhile work.

WINCHESTER FORTNIGHTLY NOTES

There is to be a meeting on the Control of Insects and Diseases in the Home Vegetable Garden at the Rockery, Cedar Hill, Beaver street, Waltham, at 1:30 p. m. Wednesday, June 3.

A class in canning vegetables will be held if enough people are interested. This class will be taken care of in one, two or three lectures. If interested inquire at the Public Library.

TAXPAYERS' MEET JUNE 4

The annual meeting of the Winchester Taxpayers' Association, Inc., will be held in the conference room of the Winchester Public Library on Thursday, June 4, at 7.30 p. m.

The report of the nominating committee will be heard and election of officers and directors held.

RUGS
Fine Oriental Carpets
REPAIRING — WASHING A SPECIALTY
Sales and Show Room at 14 Lochwan Street
Boodakian, Koko
— 30 Years' Experience —
14 LOCHWAN STREET WINCHESTER, MASS.
TEL. WIN. 2213
d26-tf

It's Fun to Wish

Yes, there *is* fun in wishing—but it's better to be sure—to plan for success—to prepare for it—to make it certain. It's easy to save for it too—the Co-operative Bank way.

And in the same Co-operative Bank where you save you can finance the buying of a home—conveniently—economically.

For complete information about either or both—the "Budget Savings Plan" and the "Monthly-pay Home Buying Plan," ask your nearest Co-operative Bank.

Winchester Co-operative Bank
19 Church Street, Winchester

Member Massachusetts Co-operative Bank League

CO-OPERATIVE BANK
A SYMBOL OF SERVICE SINCE '77

Have you tried the Pens at our local banks? We have them for sale. Wilson the Stationers.

Billfolds at the Star Office.

UNIVERSITY
HARVARD SQ. KIR. 4500

NOW THRU SATURDAY
LAURENCE OLIVIER, LESLIE HOWARD, RAYMOND MASSEY in
"THE INVADERS"

"BLONDIE'S BLESSED EVENT"

CHILDREN'S PREVIEW
Saturday, May 30 at 10 a. m.
JAMES CAGNEY
CAPTAINS OF THE CLOUDS

MICKEY MOUSE CARTOON
OUR GANG COMEDY

SUN.-MON.-TUES.-WED. MAY 31-JUNE 3
JAMES CAGNEY in
"CAPTAINS OF THE CLOUDS"

Lloyd Nolan and Mary Beth Hughes
"BLUE, WHITE AND PERFECT"

THURS.-FRI.-SAT. JUNE 4-6
MICKEY ROONEY, LEWIS STONE, DONNA REED
"THE COURTSHIP OF ANDY HARDY"

Michele Morgan and Paul Henreid
"JOAN OF PARIS"

CHILDREN'S MOVIE

MEDFORD THEATRE
MEDFORD SQUARE

Matinee 1:45 Evening 6:45

Sun., Mon., Tues., Wed.
"THE FLEETS IN"
starring
DOROTHY LAMOUR, WILLIAM HOLDEN, EDDIE BRACKIN

LARAINE DAY and BARRY NELSON in
"YANK ON THE BURMA ROAD"

Thurs., Fri., Sat.
HENRY FONDA, OLIVIA DE HAVILLAND in
"THE MALE ANIMAL"

BRUCE CABOT, CONSTANCE BENNETT, WARREN WILLIAM in
"WILD BILL HICKOK RIDES"

EVERY SATURDAY NITE
Uncle Ned's Varieties
ON OUR STAGE

Now Playing
GENTLEMAN AFTER DARK
and
GHOST OF FRANKENSTEIN

Wakefield

Weekday Matinee at 2, 22c
Sunday Matinee at 3
Evenings at 7:45, 35c
Crystal 0412-W Tax Inc.
C. W. Hodgdon F. J. Howard
Sole Owners

Now Playing
CESAR ROMERO, CAROL LANDIS
"GENTLEMAN AT HEART"
Lupe Velez and Leon Errol in
"Mexican Spitfire at Sea"

Sun., Mon., Tues., May 31, June 1, 2
LUCILLE BALL, JAMES CRAIG in
"VALLEY OF THE SUN"
Albert Dekker and Susan Hayward in
"Among the Living"

Wednesday Only—June 3—Review Day
JEAN ARTHUR, CARY GRANT in
"ONLY ANGELS HAVE WINGS"
Billy Lee and Lester Mathews in
"Biscuit Eater"

Thurs., Fri., Sat., June 4, 5, 6
DOROTHY LAMOUR and WILLIAM HOLDEN in
"THE FLEET'S IN"
James Ellison and Virginia Gilmore in
"Mr. District Attorney in the Carter Case"

Coming Sun., Mon., Tues., June 7, 8, 9—Michele Morgan in "Joan of Paris" and Jeffrey Lynn in "Body Disappears."

On the Way—"Male Animal," "Captain of the Clouds," "Rosie Hart," "My Favorite Blonde," "Two Yanks in Trinidad."

CAPITOL
Tel. ARL 4240—Free Parking

Now Playing Through Saturday
"THE MALE ANIMAL"
"WILD BILL HICKOCK RIDES"
Cont. Perf. Sat., May 30, 1:15-11 p. m.

Sun-Wed. May 31, June 3
Dorothy Lamour and William Holden
"THE FLEETS IN"
Lucille Ball and James Craig in
"Valley of the Sun"

Thurs-Sat. June 4-6
Miriam Hopkins and Brian Donlevy in
"A GENTLEMAN AFTER DARK"
Laraine Day and Barry Nelson in
A Yank on the Burma Road

STRAND
WOBURN
Woburn 0698
Mat. at 2 P. M. Eve at 7 Cont.
Continuous Saturday, Sunday and Holidays

NOW—Ends Saturday, May 30
DOROTHY LAMOUR and DORSEY'S BAND in
"THE FLEET'S IN"
—and—
"No Hands on the Clock"
Chester Morris and Jean Parker

Sunday and Monday, May 31, June 1
"THE MALE ANIMAL"
HENRY FONDA and OLIVIA deHAVILLAND
—also—
"Wild Bill Hickock Rides"
Bruce Cabot and Constance Bennett
Tuesday and Wednesday, June 2, 3
MERLE OBERON, ALAN MARSHALL
"LYDIA"
—plus—
A Yank on the Burma Road
Laraine Day and Barry Nelson
Blue Orchid China Tuesday, Wednesday

WINCHESTER THEATRE
PHONE WINCHESTER 2500

Mat. 2:00—Eve. 6:30 Continuous
Matinee 15c-25c — Evening 20c-30c
Sunday Continuous 2 to 11 p. m.
AIR CONDITIONED

Now Through Saturday
"Johnny Eager"
ROBERT TAYLOR and LANA TURNER

Blondie Goes to College
Penny Singleton and Arthur Lake
Plus SUPERMAN—Bnileteers
Continuous Sat., May 30, 2-11 p. m.

Sunday through Wednesday
"How Green Was My Valley"
WALTER PIDGEON and MAUREEN O'HARA

"Melody Lane"
Merry Macs and Baby Sandy

Thurs., Fri., Sat.,
"Ride 'Em Cowboy"
ABBOTT and COSTELLO

"Blues in the Night"
Priscilla Lane and Lloyd Nolan

Coming Attractions — "King's Row," "Hellzapoppin'," "Song of the Island."

Stoneham THEATRE
Telephone Stoneham 0092
Mat. 1:45. Eves. 6:30 or 6:45
Continuous Till 11 p. m.

Program for Fri., Sat., May 29, 30

BORN TO SING
VIRGINIA WEIDLER
RAY McDONALD
LEO GORCEY
"RAGS" RAGLAND
DOUGLAS McPHAIL
Screen Play by Harry Clork and Frank G. Spencer
—co-feature—
Marlene Dietrich and Fred MacMurray
"THE LADY IS WILLING"
Added Attraction for the Children's Entertainment Sat. afternoon. Cartoons and the 3 Stooges. Cont. Sat.

Program for 3 days, Sun., Mon., Tues., May 31, June 1, 2
MIRIAM HOPKINS BRIAN DONLEVY PRESTON FOSTER
A Gentleman AFTER DARK
—Second Big Hit—
Joan Blondell and John Wayne in
"A LADY FOR A NIGHT"

Belore Dinnerware Given Free to Ladies Every Mon., Tues., Wed. Mat. and Eve. with an Eve. Admission.

Big Review Day
Wednesday, June 3—One Day Only
GREER GARSON and LAURENCE OLIVIER in
"PRIDE AND PREJUDICE"
—Second Smash Hit—
Pat O'Brien and Wayne Morris in
"SUBMARINE D-1"
Only One Complete Show Wed. Eve., Starting at 7:45. Doors open at 7:15.

Coming for 3 Days
Thurs., Fri., Sat., June 4, 5, 6
CAROLE LOMBARD, JACK BENNY
"TO BE OR NOT TO BE"
—Co-feature—
"A YANK ON THE BURMA ROAD"

BOY SCOUT NOTES

A large delegation of volunteer workers have just returned from Camp Fellsland, after spending the week-end working on the repairs and general camp improvement.

A number of new innovations are being prepared for the campers who will come to Camp Fellsland this Summer, where all of the local Scouts put in from one to six weeks of real healthful out-door activities. It has been announced that Robert Hinds, commonly known as Bob, who has served as the camp staff for the past two years, will be in charge of the camp program this summer. He has already developed a program for the summer and a special meeting of the entire camp staff has been called for the 10th of June, when every staff member will be assigned definite responsibilities.

The first week, starting July 5th, will be known as Olympic Week, during which time, special emphasis will be placed on a complete competitive schedule during every day of the week in all types and forms of athletic endeavors.

The second week will be known as Aquatic Week. During this entire week, special emphasis will be given to waterfront activities.

The third week will be known as Pioneer Week, during which time, special emphasis will be given to hike, cook-outs, building of new camp sites, developing of trails, and other activities, dealing directly with wood lore.

The fourth week will be known as Carnival or Show Week. Every night a skit or short show will be put on by the boys of various units and on certain prescribed nights.

The sixth week will be known as Anniversary Week. To old campers no special word need be said regarding the sixth and last week.

During the entire season, although every week is set up as a specialized week, there will be a well rounded program to keep and develop the interest of every camper during his entire stay.

Camp applications are now in the hand of all leaders and in most cases to all registered boys of our community. A tremendous number of boys are talking up their proposed vacation plans and already quite a number have registered for various weeks at Camp Fellsland at this early date. Special reduced rates are only in force up to and including June 1st.

COMMONWEALTH OF MASSACHUSETTS
MIDDLESEX, SS. PROBATE COURT.

To all persons interested in the estate of Wallace P. Palmer of Winchester in said County, an insane person.

The guardian of said Wallace P. Palmer has presented to said Court for allowance his seventeenth account.

If you desire to object thereto you or your attorney should file a written appearance in said Court at Cambridge before ten o'clock in the forenoon on the second day of June 1942, the return day of this citation.

Witness, JOHN C. LEGGAT, Esquire, First Judge of said Court, this twentieth day of May in the year one thousand nine hundred and forty-two.

LORING P. JORDAN,
Register.
my29-3t

COMMONWEALTH OF MASSACHUSETTS
MIDDLESEX, SS. PROBATE COURT

To all persons interested in the estate of Grace M. Bourne late of Winchester in said County, deceased.

A petition has been presented to said Court, praying that Robert C. Bourne of Morristown in the State of New Jersey be appointed administrator of said estate, without giving a surety on his bond.

If you desire to object thereto you or your attorney should file a written appearance in said Court at Cambridge before ten o'clock in the forenoon on the fifteenth day of June 1942, the return day of this citation.

Witness, JOHN C. LEGGAT, Esquire, First Judge of said Court, this nineteenth day of May in the year one thousand nine hundred and forty-two.

LORING P. JORDAN,
Register.
my29-3t

COMMONWEALTH OF MASSACHUSETTS
MIDDLESEX, SS. PROBATE COURT

To all persons interested in the estate of George Harrington late of Winchester in said County, deceased.

The executor of the will of said deceased has presented to said Court for allowance its first account.

If you desire to object thereto you or your attorney should file a written appearance in said Court at Cambridge before ten o'clock in the forenoon on the second day of June 1942, the return day of this citation.

Witness, JOHN C. LEGGAT, Esquire, First Judge of said Court, this seventh day of May in the year one thousand nine hundred and forty-two.

LORING P. JORDAN,
Register.
my15-3t

COMMONWEALTH OF MASSACHUSETTS
MIDDLESEX, SS. PROBATE COURT.

To all persons interested in the estate of Fred O. Fish otherwise known as Fred Ober Fish and F. O. Fish, late of Winchester in said County, deceased.

A petition has been presented to said Court for probate of a certain instrument purporting to be the last will of said deceased by Frances A. Winchester in said County, praying that she be appointed executrix thereof, without giving a surety on her bond.

If you desire to object thereto you or your attorney should file a written appearance in said Court at Cambridge before ten o'clock in the forenoon on the ninth day of June, 1942, the return day of this citation.

Witness, JOHN C. LEGGAT, Esquire, First Judge of said Court, this fourteenth day of May in the year one thousand nine hundred and forty-two.

LORING P. JORDAN,
Register
my22-3t

COMMONWEALTH OF MASSACHUSETTS
MIDDLESEX, SS. PROBATE COURT.

To Hanna J. Carlson of Winchester in said County, principal on the bond approved September 22, 1941, given to said Court by said Hanna J. Carlson as conservator of the property of Frances A. Winter of said Winchester, to all persons interested in the estate of said ward and to the Massachusetts Department of Mental Health.

A petition has been presented to said Court by National Surety Corporation surety on said bond, praying that it may be discharged from all further responsibility as such surety and that said Hanna J. Carlson may be ordered to furnish a new bond.

If you desire to object thereto you or your attorney should file a written appearance in said Court at Cambridge before ten o'clock in the forenoon on the ninth day of June 1942, the return day of this citation.

Witness, JOHN C. LEGGAT, Esquire, First Judge of said Court, this eleventh day of May in the year one thousand nine hundred and forty-two.

LORING P. JORDAN,
Register
my22-3t

J. HENRY SMITH, JR.
Chairman of 1943 Greater Boston United War Fund Campaign

J. Henry Smith, Jr., will serve as Winchester chairman of the 1943 Greater Boston United War Fund campaign, it was announced to day by James Nowell, president of the Winchester Community Chest and general campaign chairman Charles C. Cabot. The 1943 United War Fund campaign, which will include several wartime appeals, will again be administered by the Greater Boston Community Fund of which the Winchester Community Chest is a member.

"I feel that those of us who, because of family responsibilities, cannot take active part in winning the war as service men should welcome every opportunity to do our part in maintaining the institutions for which our boys are fighting," declared Mr. Smith accepting the appointment.

A director of the Winchester Community Chest, Mr. Smith has been active in recent Fund campaigns locally as well as in Boston and Lexington. He is treasurer of Paine Furniture Company.

Among his many interests are the Winchester Group Theater of which he is treasurer, Winchester Boat Club, Union Boat Club and the University Club. The Smiths whose home is at 12 Dartmouth street have three children.

A GOOD RED CROSS TUESDAY

"Had you heard that Dick is in Ireland?" one neighbor called to another across a boarder of iris and the Victory vegetable garden one evening this week. That brought home this war of ours. For such a little time ago slim, tall young Dick used to be coming through the arch of grapevines, with no trouble bigger than French irregular verbs or decorations for a church dance or stage-setting for a high school play. And now he is at a man's post where all the institutions we count good, are being defended. It's things like that which brought more than 20 women to the Epiphany parish hall Tuesday, May 26, for the first all-day meeting given wholly to Red Cross work. These will continue, and all women in that area who find Epiphany a convenient place are cordially urged to use the hall.

"Where will the things we make go?" Mrs Harry Goodwn says that is a question frequently asked. The answers have to be cautiously vague, not to aid the enemy. But what can be known has drama for Red Cross sewers. Some things are going on a long journey. That is shown by the waterproof-lined boxes into which they are packed at the Town Hall workrooms. Some are going to East and West coasts, ready for those who come ashore needing everything after the submarine, the serpent of the sea, has struck at one of our ships. Some go to make sure there is prompt aid when disaster comes to civilians. This sense of the Red Cross keeping watch over their families at home helps the morale of those who fight far away.

At the First Congregational Church also pleasant rooms and good equipment are available on Tuesdays. A substantial number of workers is there each week, directed by Mrs. George F. Nardin and Mrs. Murray Ross.

RUSSIAN WAR RELIEF BENEFIT PERFORMANCE POSTPONED

The special benefit performance for the Russian War Relief scheduled for Wednesday evening, June 3, has been temporarily postponed.

Case No. 5425 Misc.
THE COMMONWEALTH OF MASSACHUSETTS
Land Court

(SEAL) In Equity

To Amy S. MacKinnon, of Winchester, in the County of Middlesex and said Commonwealth; and to all whom it may concern.

Winchester Savings Bank, a duly existing corporation having an usual place of business in said Winchester, has filed with said court a bill for authority to exercise the power of sale contained in a mortgage of real estate situated in said Winchester, numbered 21 Everett Avenue, given by Allan P. MacKinnon and Amy S. MacKinnon to the plaintiff, dated April 14, 1920, recorded with Middlesex South District Deeds, Book 4338, Page 587.

If you are entitled to the benefits of the Soldiers' and Sailors' Civil Relief Act of 1940 and you object to the foreclosure of said mortgage, you or your attorney should file a written appearance and answer in said court at Boston on or before the 29th day of June 1942, or you may be forever barred from claiming that a foreclosure sale made under such authority is invalid under said act.

WITNESS, JOHN E. PENTON, Esquire, Judge of said Court this 27th day of May, 1942.

CHARLES A. SOUTHWORTH,
Recorder

NOTICE OF LOST PASS BOOK

In compliance with the requirements of Chapter 590, Section 40, Acts of 1908, as amended by Chapter 491, Section 8, Acts of 1909, and by Chapter 171, Section 1, Acts of 1912, notice is hereby given of the loss of pass book No. 1251.

WINCHESTER TRUST CO.
Winchester, Mass.
G. Dwight Cabot,
Treasurer
my29-3t

Air-mail stationery at Wilson the Stationers.

GRANADA THEATRE, MALDEN
FOR INFORMATION ALL THEATRES CALL MALDEN 7654

Now Playing—Thurs. to Wed.—Seven Days
JAMES CAGNEY, DENNIS MORGAN, BRENDA MARSHALL in the Technicolor Smash Hit
"CAPTAINS OF THE CLOUDS"

JANE FRAZEE, ROBERT PAIGE, EUGENE PALLETTE in
"ALMOST MARRIED"

MYSTIC
Now Playing Thurs. to Wed.—7 Days
FRANK MORGAN, KATHERINE GRAYSON, SPRING BYINGTON
"VANISHING VIRGINIAN"
Regis Toomey, Adele Longmire and Howard da Silva in
"BULLET SCARS"

STRAND
Now Playing Thurs. to Wed.—7 Days
EDW. G. ROBINSON, JANE WYMAN, BRODERICK CRAWFORD, JACK CARSON, EDWARD BROPHY
"LARCENY, INC."
Nancy Carroll and Richard Carlson in
"FLY BY NIGHT"

The Town Line, Inc.
AT THE WINCHESTER - WOBURN LINE

Offers The BEST In
Seafood, Chicken, Steak
5 MAIN STREET, WOBURN TEL. 2269
a6-tf

BETTER HOMES AND GARDEN CLUB

At the Better Homes Garden Club meeting May 20, Mrs. Norman Mitchell gave an extremely interesting and complete report of her visit to Rochester, N. H., where the National Council of Garden Clubs, met on the beautiful estate of Mr. and Mrs. Wm. H. Champlin. Mrs. Mitchell reported, that about 300 attended the meeting and every state responded to the roll call.

After Mrs. Mitchells' report, Mrs. Anson Smith of Dedham showed her flower arrangements. "Home arrangements should have a naive atmosphere, rather than an overstudied one. When you use two kinds of material in your vases, you increase your problem 100 per cent. Arranging flowers for the home, should be a quieting and pleasant task. Arrangements for exhibits are tiring yet stimulating experiences. Mrs. Smith also spoke of the transient beauty of flowers, in contrast to the static beauty of the rugs, drapes, pictures and furniture of a room. For this reason, flowers should always be fresh, or reconditioned and cut down for smaller vases. She quoted a friend as saying "Don't be mislead by those innocent pansy faces, all they are thinking of is bone meal;" which is just another way of saying, "feed your pansy plants bone meal."

The June meeting of the club will be held in the garden of the president, Mrs. Wm. Goodhue, on the afternoon of June 24. In case of rain, it will be held the following day, June 25. After a brief program, refreshments will be served on the terrace.

MOTHERS' ASSOCIATION TO HAVE ANNUAL MEETING

The annual meeting of all the chapters of the Winchester Mothers' Association will be held on Friday, June 5, at the home of Mrs. Alexander Samoiloff, 314 Highland avenue. Following a short half hour of reports from the various chapters and the election of officers for the coming year, Mr. Ben Schneider, chairman of the Board of Selectmen, and chairman of the committee appointed by the town, on traffic control in the schools, will report on the work of this committee with special mention of the new bicycle laws. Mr. Robert Lybeck, former chairman of the School Committee, and present chairman of the committee on Public School Accommodations will also report on this committee. This meeting will afford a fine opportunity to the mothers of Winchester to learn just how these committees work.

Tea will be served at the conclusion of the meeting.

Due to the transportation problems of the day, the officers of the Association have arranged for automobiles to leave both the Washington and the Wyman Schools at 2.20 for Mrs. Samoiloff's to accommodate those who would otherwise be unable to attend the meeting. As this is the only general meeting of all the chapters it is hoped that there will be a large attendance.

All mothers of children in the Winchester schools are members of the association, and any past members who may be interested in coming are cordially invited.

GREATER BOSTON UNITED WAR FUND

Streamlining its program to wartime needs and rationing coupons, the Educational Division of the Greater Boston United War Fund is organizing the metropolitan area for precampaign activities.

In the Mystic area which includes Arlington, Medford, Somerville, Winchester and Woburn Miss Helen C. King of Malden, north metropolitan chairman, announces the appointment of Mrs. Clarence G. McDavitt Jr. of Winchester and Mrs. Shattuck W. Osborne of Arlington as co-chairmen.

Yellow copy paper at Wilson the Stationers.

EN KA "REFUNS"

The ducks weren't the only ones in the Aberjona. Several youngsters, some say eight, fell in while trying to fill those pesky squirt guns. One girl, obviously dressed up, was a bit apprehensive of her reception at home as she was being dragged from the mud.

We noticed Allan Wilde had to use a cane after one whirl around the dance floor. And you used to get down to first right spry once Allan!

Mrs. Charles Kimball, 93 year old favorite at the Home for Aged People, rode on the Ferris Wheel and got a real kick out it. Many a younger gal was fit for a wheelchair after the Fair and figured her 93 years wouldn't cover the way they felt.

The Cafeteria food had such a reputation that one man showed up Friday night for supper. Saturday the line of waitees was so long it looked like some wouldn't get accommodated until Sunday.

The Cafteria committee, bye the bye, wishes to extend its very Sunday best thanks to the First National Stores, Inc., Randall's and Angelo Ghirardini.

Bet the Ferris Wheel man never had customers in evening dress before. The adults went for the wheel in a big way. We saw Library Trustee Ralph T. Hale go round twice, an' he claimed he liked it!

There were two casualties at the Fair. Saturday evening, 12 year old John Nowell of Clark street sustained a gash under his left eye and a shaking up when he ran between parked cars in leaving the grounds and was struck by a car driven by Benjamin Gigliotte of 34 Winthrop avenue, Reading. Gigliotte took the boy to the office of Dr. Angelo Maietta, where he was treated and then taken home.

More serious was the injury sustained by R. Mitchell Rushton, Jr., Saturday afternoon when he was knocked down violently by a much larger girl who was in haste to get past him. The boy struck the back of his head on the concrete and was rendered unconscious. He was taken into the basement of the town hall and given first aid, but when this proved insufficient to revive him he was taken home by Mrs. Thomas M. Righter, Jr., and the Police. Physicians worked upon the youngster until 10 o'clock at night before he came to his senses sufficient to know much of what was going on about him. His father, who is pastor of the First Baptist, Church, reported that the youngster had fully recovered yesterday.

FLORENCE CRITTENTON BOARD

On Tuesday morning Mrs. Harold H. Blanchard was hostess at a morning coffee at her home on 32 Calumet road, after which the regular Board meeting of the Florence Crittenton Circle was held. Announced at the meeting was the Board for 1942-1943. Officers will be:

President—Mrs. Harold H. Blanchard
First Vice President—Mrs. A. Allen Kimball
Second Vice President—Mrs. John G. Penniman
Corresponding Secretary—Mrs. Fred E. Ritchie
Recording Secretary—Mrs. Warren Shoemaker
Treasurer—Mrs. Francis E. Booth
Directors—Mrs. Lorine P. Nichols, Mrs. E. Ober Pride, Mrs. Harold B. Richmond

Chairmen of the Standing Committees and also serving on the Board are:

Ways and Means—Mrs. Charles Wansker
Membership—Mrs. William Morton
Music—Mrs. G. Lindrov Witham, Mrs. Walter Winship
Social Service—Mrs. Fred Aseltine, Mrs. J. Herbert Waite
Sewing—Mrs. Woodford Wilcox
Tea—Mrs. Geoffrey Neiley, Mrs. Harold Bostwick
Defense Activities—Mrs. Kingman Cass
Year Book—Mrs. Colver Dyer
Bazaar—Mrs. George Wilson

It was voted to hold the regular meetings on Friday instead of Wednesday afternoon for the year 1942-43. This waiving of the by-laws is an experiment by which it may be determined which is the more suitable day for the meeting. At the annual meeting next year a vote will be taken to determine the members' preference.

WINCHESTER
OVERLOOKING LAKE
Ideal location for summer and winter sports. Seven room single with extra first floor lavatory. Four bedrooms. Large screened porch like ship's deck for summer living. Oil. Garage. Owner transferred. Price $8400.

FESSENDEN
3 COMMON STREET WIN. 2195 - 0984

SAFEGUARD AMERICA'S ECONOMIC POWER!
YOUR TASK IS MORE IMPORTANT THAN EVER
Walter H. Wilcox - Inc.
Insurance
WINCHESTER 1860 Tanners Bank Building WOBURN 0333-0334

WINCHESTER'S
Junk Dealer
HIGHEST PRICES PAID
Call ED. MURPHY
TEL. WIN. 0107-M 18 CLARK ST.

NEWSY PARAGRAPHS

Fuel oil, metered service. Reliable service, contract protection. Buy Winchester. Fitzgerald Fuel Co. Win. 1019. d27tf

At the graduation exercises at B. U. on Monday the degree of M. S. was conferred on Henry R. Brown of Worcester. Mr. Brown, a Winchester High School graduate of the class of '29, is the son of Mr. and Mrs. Maurice F. Brown of Rangeley.

For Spencer Foundation Garments call Mrs. Irene D. Sittinger, 25 Lakeview road, Win. 1575. Fittings at your home for style and health garments. my22-2t

Mr. and Mrs. Wesley Potter of Westerly, R. I. announce the birth of a son, Edward Wesley Potter on May 20. Mrs. Potter is the former Florence MacKinnon of this town.

Last Sunday when Mr. and Mrs. Ernest B. Dade were returning from Lake Winnipesaukee, where they had been closing their summer home, they were involved in an automobile accident. Neither one was injured, but their car was badly wrecked.

Miss Ann Jennings, daughter of Mr. and Mrs. Irving Jennings of Church street was taken to the Winchester Hospital last week and operated upon for appendicitis. It is reported that she is getting along very nicely.

Mr. Charles Irving of Church street, returned home last week from training school in Eastport, Me.

Miss Priscilla Flagg left last Saturday to spend a week in New York visiting friends in Bronxville.

Miss Judy Geerts of 36 Calumet road left Monday for a two weeks' stay at West Virginia Beach, Va., visiting Mrs. A. R. Gudheim and family of this town, who are vacationing there.

Miss Janet Sargent of Wyman court, left last week for a months' stay in Spokane, Wash., where she will visit her brother.

Nancy Carr, senior in the Oberlin Conservatory from Winchester received the Bachelor of School Music degree at the 109th Commencement of Oberlin College held in Finney Chapel, Tuesday, May 26. Miss Carr, is the daughter of Mr. and Mrs. John P. Carr of 2 Gardner place.

Robert E. Lane, youngest son of Mr. and Mrs. John W. Lane of 75 Nelson street, left last Saturday to join the Marine Corps. He is now stationed at Parris Island, S. C.

Miss Loretta Power, daughter of Mrs. Marion Power of 21 Grayson road, left today to spend the week-end at the United States Naval Academy, Annapolis, Md., as the guest of Midshipman William Riley of Nashua, N. H., and Arlington.

At the recent meeting of the Women's Republican Club of Massachusetts, held May 27, Mrs. Henry W. Hildreth was elected a vice president for three years and Mrs. Warren Whitman was elected Middlesex County chairman.

On Monday of this week, Miss M. Gertrude McCarthy of 18 Rangeley ridge, received her master's degree from Boston University, School of Education. Miss McCarthy is a graduate of Salem Teachers' College and Columbia University. She is a teacher in the Somerville schools.

Richard F. Dutting, son of Mr. and Mrs. George A. Dutting of 225 Mystic Valley Parkway, who is enrolled in the College of Liberal Arts at Northeastern University, was on the freshman honor list for the third marking period, it was announced this week by Harold W. Melvin, dean of students.

NEWSY PARAGRAPHS

Ever use a taxi? Call M. Queenin, tel. 1673. ejl28f

Mr. Samuel H. Wolcott is chairman of the local division of the Massachusetts Citizens Committee of the Navy Relief Society which is attempting to raise $300,000 to help the Society take care of the families of Navy men lost or missing in action. Contributions may be sent to Mr. Wolcott at 19 Congress street, Boston.

How paint keeps your home always in style and protected. A brief digest of the advantages of painted homes with color-styling suggestions and other interesting information. The Old Painter, Carl Larson, Tel. Win. 1690. ap3-tf

Peter Foley, former Winchester marathoner who competed in the great road race long after his official entry would not be accepted because of his age, has returned home after a sojourn in the Carney Hospital.

Town Moderator Raymond S. Wilkins of Cabot street, who is also a member of the Governor's Council, represented Governor Saltonstall at the 25th muster and meeting of the 301st Field Artillery Association held at the Hotel Vendome.

Miss Mary L. French, daughter of Mr. and Mrs. Edward V. French of Ledgewood road, will be graduated tomorrow from Vassar College.

Miss Nancy Carr, daughter of Mr. and Mrs. John P. Carr of Gardner place, was awarded her master's degree in Musical Science at Oberlin College last Saturday.

As far as the Star is able to discover Miss Barbara Franklin, secretary in the office of Town Treasurer James C. McCormick, is the first of the Town Hall employees to ride to work on a bike. Barbara, after vainly trying to buy a complete wheel, finally got a unique assembled job which really goes (down hill). Her father, Squire Franklin, claims that he has priority on the bicycle Saturdays, but the Star has thus far been unable to confirm this report.

Years of fishing experience have apparently taught Rev. Howard J. Chidley that no one ever believes the story of the big ones hooked on distant fishing trips. As a consequence he had pictures taken to prove his contention that his luck on his current trip to Kezar Lake in Maine was better than just good! A picture of the Doctor, in his fishing regimentals, holding a fine string of salmon, graced the sports page of the Boston Globe on Monday evening, causing no end of envy among his fishing confreres left in Winchester.

Miss Berta Magnusson, daughter of Capt. and Mrs. Magnus Magnusson of Drexel avenue, left Thursday to accept a clerical position at the airplane factory of Pratt & Whitney in Hartford, Conn.

Miss Janet Hayward, daughter of Mr. and Mrs. Ray V. Hayward of Eaton court left Wednesday to spend a month at Camp Monomoiy, East Brewster on the Cape, as part of her course at the Bouve Boston School of Physical Education.

Mr. and Mrs. David Littlefield, Jr. of Ogunquit are the parents of a daughter, Marlene Ellen, born at the Goodall Hospital in Sanford, Me., on May 19. Mrs. Littlefield was the former Marjorie Lawson, daughter of Mr. and Mrs. Stanley Lawson of Washington street.

Among recent Winchester guests at Chalfonte-Haddon Hall, Atlantic City, was Miss Florence M. Bunting of this town.

Miss Natalie Weaver of 326 Main street is one of 53 to receive certificates for having successfully completed the required two years work in the industrial department at the Vesper George School of Art.

Mr. and Mrs. Merrill Dubay and three sons of Decatur, Ga., are guests of Mr. and Mrs. William Urmsom of Hillcrest parkway. Mrs. Dubay is the former Katharine Shultis of this town.

Army & Navy Kits for Boys in Service
Ladies "Forest Mills" Summer Underwear
Boys Slack Suits 10 to 18 at $2.95
Ironing Board Pads and Covers
Quilted Satin Bridge Table Covers
Franklin E. Barnes Co.
Open Wednesday Afternoons Tel. Win. 0272

FOR SALE
Wonderful buy, five room house with two-car garage, $4850.00 for quick sale.
WEST SIDE RENTAL
Modern duplex, five rooms, fire place, garage, near Wyman School. $60.00
RUTH C. PORTER, Realtor
33 THOMPSON STREET WIN. 1310
TEL. EVENINGS 2575 1941

NEWSY PARAGRAPHS

Parts are getting scarce. Keep that Sewing Machine and Vacuum Cleaner in good order. Phone E. W. Clark, 0140-W, 8 Westley street, Winchester. my22-2t

Harry A. McGrath, Jr., left Wednesday for a pre-flight naval training course at the University of North Carolina. He enlisted last February and is a member of the first class in the pre-flight training for the naval air force.

Charles P. LeRoyer, Jr., son of Mr. and Mrs. C. P. LeRoyer of Yale street, was graduated from Tufts Medical School last week. He is also a graduate of Tufts College, class of 1938.

Pfc. George F. Conklin, Jr., son of Mr. and Mrs. George F. Conklin of Symmes road, has been promoted to Corporal in the Army Air Corps at Miami Beach, where he is rooming with another Winchester man, Lieut. Hall Gamage. He writes that he is busier than the proverbial paperhanger with one arm but adds that the experience is one he would be sorry to miss.

The Fire Department was called 19 minutes after midnight Wednesday morning to put out a fire in an oil burner at the home of Mrs. Fred Pope, 5 Winslow road.

Sunday evening shortly before 11:30 a Ford sedan, driven by William McCarthy of 2 Greenwood avenue, Woburn, was in collision on Main street in front of the Winchester Theatre with a Plymouth sedan, operated by Antonio Rosa of 24 Glenwood avenue. Both operators told Officer Lallas that they were heading north and the accident occurred when the Plymouth stopped in front of the Ford. Both cars were damaged but no one was injured.

Mrs. Mary H. Gilbody of Washington street, prominent in World War Mothers' Circles, is a member of the committee in charge of a bridge and whist being held Monday, June 1, at the haven for service men at 21 Hanover street, Boston, in the old Marston's restaurant building near Scollay Square. The haven is being run to care for service men in uniform, who chance to find themselves in Boston without funds. There are already 35 beds available and it is hoped to increase this number to 75. Proceeds from the bridge and whist will be used for stationery, playing cards and magazines.

Patrolman William E. Cassidy took into custody Wednesday afternoon at 1 o'clock the operator of a New Hampshire truck and trailer whom he found operating on Cambridge street near Calumet road after his license had been suspended. The man gave his name as Francis Pike of 17 Church street, Nashua, N. H. He appeared in court Thursday morning and was fined $50.

Warren Henderson, 7 year old son of Mr. and Mrs. Warren T. Henderson of 6 Cross street, had a narrow escape from possible serious injury Wednesday afternoon at 5 o'clock, when the bicycle he was riding collided with a 16 ton Shell oil truck being driven north on Washington street at Kenwin road by Joseph P. Carroll of 41 Taft street, Revere. Carroll told the Police the boy was riding his bicycle down the grade from Kenwin road onto Washington street as his truck approached. He swerved the machine into Cross street in an attempt to avoid the boy, who in turn tried to stop his bike in time. The bicycle struck the right rear wheel of the big truck and was completely wrecked. The boy ran to his home, but was later taken to a physician by his father when he complained of being ill.

During the two days this week there were 189 dogs innoculated at the clinic held in the basement of the town hall. The local authorities claim that many more than that number should have been presented for treatment.

Mr. and Mrs. Merton E. Ober of Salsbury road are happy over the arrival of a granddaughter, Bonnie Brown, born to Mr. and Mrs. Philip G. Butler of Mt. Lebanon, Pa.

NEWSY PARAGRAPHS

Miss Joyce Beardsley of Garden City, Long Island, N. Y., a student at Colby Junior College, is in Winchester today visiting friends.

Miss Margaret Louise Abbe is a candidate for the Bachelor of Arts degree at the 63th commencement at Wellesley College, which will be held on June 15, at Alumnae Hall. Miss Abbe is the daughter of Mr. and Mrs. F. E. Abbe of 189 Mystic Valley Parkway. She has been a member of the Wellesley College Choir and the French Club during her years at college, and in addition, she was social chairman of Tower Court, her dormitory and was the Tower Court representative for the senior prom this year, and on the program committee for the junior prom last year. Miss Abbe's major subject is English literature. She prepared for college at the Winchester High School.

Mr. and Mrs. John Flaherty of Arthur street quietly observed their 51st wedding anniversary Tuesday evening with a family dinner party at their home.

Dick Briggs, Winchester High's promising sophomore miler did a fast 2 min. 8.1 secs. half mile at the State meet last Saturday yet failed to place, Ambrose of Concord doing the distance in 2 minutes flat.

Frank Haley, well known Winchester young man who recently enlisted in the Navy, has been promoted to the rank of ensign.

Mr. and Mrs. Donald F. Conners of Salisbury street left this week for Washington, D. C., and Sea Island, Ga.

Recent guest at the Statler, operated Hotel William Penn, Pittsburgh, Penn., was Capt. Frederick B. Craven, 69 Wedgemere avenue. Captain Craven was in Pittsburg attending sessions of Society of Naval Architects and Marine Engineers.

WINCHESTER RATIONING BOARD, NO. 316

Tires and tubes were granted as follows:

Mr. Frank C. d'Elseaux, 9 Lawrence street, doctor, one tire.

Alfred W. Barnard, 80 Walnut street, U. S. Mail service, one tire and one tube.

Ejnar Wm. Bratt, 21 Pierrepont road, U. S. Radiator Corp., 233 Vassar street, Cambridge, defense work, two retreads.

Mrs. Edward McKenzie, 942 Main street, visiting nurse, two retreads.

Clarence H. Stone, 38 Brookside avenue, defense worker, three retreads.

Robert L. Weldon, 8 Park road, General Ship and Engine Works, East Boston, two retreads.

Minot S. Perey, 26 Oxford street, defense work, four retreads.

Ervin C. Tracy, 20 Maxwell road, defense worker, two retreads and one tube.

General Crushed Stone, Holton street, one tube (truck).

Winchester Brick Co., East street, three tires (truck) and one tube (truck).

Winchester Brick Co., East street, one retread (truck).

BRITISH WAR RELIEF

The Winchester Unit now has the final figures on the returns that have come to it from the Saturday night plays given this past season at the Little Theatre Beneath A Spire. After paying, cheerfully, $80.93 as war tax, net proceeds for British War Relief have been $609.37. This fund provided Winchester's share in a rescue patrol boat that was given to Britain in December. The Unit gives warm thanks to Mrs Howard Chidley and to all the Parish Players.

June 5, Friday, at 11:30, will occurr the monthly Dutch Treat luncheon at the Statler ball room. The speaker will be Mr. Cecil Roberts, one of the editors of the Liverpool Post, and author of "Victoria Four Thirty." He is a well-known English lecturer as well as writer. He will speak on "The War We See With Camera and Pen." There will be also a film showing the work of the Women's Voluntary Forces. These are the women who drive the ambulances we have sent and man the rolling kitchens. Maybe extra sharp eyes will see one of Winchester's own in action. Reservations for the luncheon should be made promptly with Mrs. Fred Cameron, Win. 1984.

Knitters will find on Wednedays yarn for various Red Cross civilian garments, children's sweaters and suits, and toddlers' sets of sweater, cap and mittens. There will be sock yarn also and other garments for the British armed forces.

The Famous
SHAKER GLEN HOUSE
OPEN DAILY EXCEPT MONDAYS
★ **SPECIAL MEMORIAL DAY DINNER** ★
SERVED ALL DAY
COME ON OUT!
FOR RESERVATIONS PHONE WOBURN 0240

Cummings *the* Florist
18 Thompson Street Tel. Win. 1077
FLOWERS
A FULL LINE OF CUT FLOWERS AND PLANTS
Open From 8:30 A. M. to 7 P. M.
Charles Forester, *Manager*

EMPLOYMENT SERVICE OPEN AT WOBURN

The United States Employment Office at 25 Montvale avenue, Woburn, will be open for business Saturday morning, May 30, from 8:30 a. m. to 12:30 p. m., Manager Coupe announced today.

The local Employment Service office will be kept open, he explained, in order that the hours which would otherwise be spent in Memorial Day observance may be devoted to the task of recruiting civilian manpower for the victory program.

Since non-defense employment will be at a minimum on Saturday, Mr. Coupe hopes that individuals possessing needed skills who are not now fully using those skills in essential war industry will register on May 30 at the Montvale avenue office for possible referral to war production industries or to free public pre-employment or refresher training courses.

GEORGE WASHINGTON SCHOOL NOTES

On Friday morning, May 22, 1942, the Kindergarten children of the George Washington School presented the following program to the school and assembled parents.

Rythmn Band ..... Entire Kindergarten
Recitation: "Making a Speech" ..... Edward Nelson, Kendall Cleaves
A Good Health Pledge
David Bohannon, Natalie Anderson, Mary Alice Robin, Ann Peter, Robert Derso
Recitation: "We Willie's First Haircut" ..... Janet Munroe
Tap Dance ..... Joan Volpe
Songs: Entire Kindergarten with Sandra Wittet and Patricia Brennan as soloists
Exercise: "Mother Goose Teaches Safety"
Sara Barker, Kevin Richardson, Jackie MacLean, Robert Charles, Rita Devlin, Joseph Diforio, Leeta Berman, Barbara Harrigan, Jane Robertson, Barbara Fudge, Madeleine Dorso
Recitation—"The Reason Why" ..... Judith Higgins
Rhythms
Patricia Brennan, Kendall Cleaves, Sarah Barker, Jane Robertson, Rita Devlin, Judith Higgins, Joseph Di Iorio, Paula Russell, Joan Volpe, Gregory MacArthur, Betty Haggerty, Sandra Wittet
Recitations: "The Zoo"
Patricia Brennan, Sandra Wittet, Donald Turpin, Robert Charles, Raymond Simpson, Janet Young, Nancy Kelleher, Leelia Matheson, Carol Damon, Judith Higgins
Flag Salute ..... Entire School
Singing: "Star Spangled Banner" ..... Entire School

At the close of the program the audience adjourned out - of - doors where Mrs. Neil Borden, president of the Washington - Highland Mothers' Club, presented on behalf of the club, a rose bush to the school. This was accepted by Arthur Wallace of Grade 6 who, with William Violante of Grade 5, successfully planted the bush.

MRS. ROSE GAGLIORMELLA

The funeral of Mrs. Rose (Massucci) Gagliormella, wife of Antonio Gagliormella, was held on Monday morning from her late residence, 18 Washington street, with solemn requiem high mass in St. Mary's Church at 9 o'clock. Interment was in Calvary Cemetery.

Mrs. Gagliormella died May 21 in the Winchester Hospital after a brief illness. She was 70 years old and a native of Italy, but had made her home in Winchester for 40 years and was well known.

She leaves, besides her husband, two daughters, Mrs. Emelio Staffiere and Mrs. Louis Gorrasi, both of Winchester; a son, Joseph A. Gagliormella of this town, and a brother, Generoso Massucci of Bridgeport, Conn., and seven grandchildren.

GUILD OF THE INFANT SAVIOUR

One of the largest meetings ever held by this Chapter took place on last Tuesday at Lyceum Hall. President Mrs. Michael Hintlian opened her last meeting of the season to more than 150 members and their guests.

The hall resembled an art gallery in its setting of rare old rugs, paintings, quilts, china and embroidered linens. On the various tables were displayed so many interesting articles that it was almost impossible to see and enjoy them all in one afternoon. There were heirlooms, antiques, needlepoint, milk glass, bisque figures, wood carvings, powder-horn and sand blotters, samplers and rare old books.

The stage was a background for paintings and lovely colorful quilts, many of the latter being over 150 years old. One quilt owned by Mrs. James Carr, was made by her grandmother, Mary Fulton, who is also grandmother to Monsignor Fulton J. Sheen.

A table of rare old editions, presided over by Mrs. Hintlian, was most interesting. One book was autographed by James Russell Lowell; an old school reader dated 1833; and a copy of the Boston Post dated Memorial Day 1892. An old Bible Dictionary was sold to Miss Blanche North.

The "Dicker Table" in charge of Mrs. William A. Dolan proved a great attraction. Many lovely pieces of china, brass, etc., were sold at great reductions. Mrs. Dolan will have the Attic Table at the bazaar next fall, and would appreciate very much such articles that could be collected during the summer months for this table.

The food table, presided over by Mrs. Felt and Mrs. Paxton, held many luscious cakes and pies in spite of sugar rationing. Everyone was sold out before the meeting began at 2:30, and late-comers had to console themselves with jellies, preserves and groceries.

Our guest speaker, Mrs. Beth Leroy, gave a most interesting lecture on the work conducted by the Pi Beta Phi School at Gattinburg, Tenn. These women of the South had no education of any kind until this school was founded about 30 years ago. They had never seen an American Flag, and did not know that the Civil War had been fought.

President Mrs. Hintlian greeted each member and guest personally. During the business meeting she gave a resume of the work she has done since her induction into office last January. She outlined the work of the coming fall, commencing with the bazaar here in Winchester, preceding the one at Copley Plaza Hotel. Mrs. Hintlian thanked her board and committees for their splendid cooperation and closed the meeting wishing everyone a pleasant summer.

Board members were hostesses of the afternoon and served tea, coffee and sandwiches. The tea table was beautifully decorated in red, white and blue; the motif being carried out in ball decorations as well. The centerpiece, composed of red and white carnations and blue iris and bachelor buttons, was flanked by red, white and blue candles. Pourers were Mrs. John O'Leary and Mrs. William Hovey.

Optometrist Optician
Charles P. Donahue O. D.
HOURS
9-12:30—1:30-5:30 Tues., Fri., Evenings 7 to 8:30
EYES EXAMINED PRESCRIPTIONS FILLED
OPTICAL REPAIR SERVICE
National Bank Building, 13 Church Street Tel. 2620

HAROLD A. TARBOX
ELECTRICIAN
ELECTRICAL APPLIANCES
HOUSE AND MOTOR WIRING OF ALL DESCRIPTIONS
FREE ESTIMATES
1 Shore Road Tel. Win. 0300

G. Raymond Bancroft
Tel. Win. 0671-W 15 Mt. Vernon Street
OPPOSITE WINCHESTER SAVINGS BANK
DRY GOODS
Serving Winchester Housewives Since 1887

PUBLIC LIBRARY,
WINCHESTER, MASS.

THE WINCHESTER STAR.

VOL LXI NO. 43 THE WINCHESTER, MASS., STAR, FRIDAY, JUNE 5, 1942 PRICE SEVEN CENTS

MR. and MRS. JAMES B. LORD

Winchester Couple Who Observed 50th Anniversary June 2

Three hundred friends attended an "At Home" at the residence of Mr. and Mrs. James B. Lord of Pine street, on Tuesday, June 2. The occasion marked their 50th wedding anniversary.

Mr. and Mrs. Lord received their guests in the charming living room of their home. Sharing honors were their two daughters, Mrs. C. Fred Eberle of Cahot street and Mrs. Franklin J. Lane of Yale street.

Mr. and Mrs. Eberle were celebrating their 25th anniversary, and Mr. and Mrs. Lane, their 20th.

Mrs. Lord was gowned in pastel blue and wore an orchid corsage. Mrs. Eberle, wore a gray gown with bright printed flowers, while Mrs. Lane chose a light blue and navy printed silk.

There are four grandchildren. Miss Patricia Eberle, wearing a white silk dress, had charge of the "Guest Book," assisted by Miss Louise Lane, in a blue frock. Franklin Lane, Jr. was also present, but his older brother, James B., a namesake of Mr. Lord and a student at Exeter Academy, was unable to attend.

Present also were Mr. Harry A. Hall, of Malden, a cousin and business partner of Mr. Lord, and Mrs. Everard Gove of Biddeford, Me., a niece of Mrs. Lord. Mr. Hall was the best man and Mrs. Gove, the maid-of-honor in the original bridal party.

A sumptuous supper was served in a marquee on the spacious grounds. The abundance of flowers expressing good wishes, together with the natural spring flowers made the home and grounds a veritable garden of color.

Mr. and Mrs. Lord were the recipients of many beautiful gifts. These artistically displayed in the sunroom, amid gold and yellow decorations created great admiration.

Mr. and Mrs. Lord were classmates at the Kennebunk High School. They were married on June 2, 1892 at Kennebunk, Me.

Mr. Lord is president of the Boston Varnish Company of Everett. He has been actively interested in many prominent organizations. He and his family have made their home in Winchester for the past 30 years.

The Star extends its congratulations and very best wishes.

Among this month's graduates at Bradford Junior College is Miss Ruth Kingman, daughter of Mr. and Mrs. John M. Kingman of Herrick street.

TOWN OF WINCHESTER
DOG CLINIC

TO DOG OWNERS:

Your attention is called to Article III, Section 10A and 10B By-Laws of the Town of Winchester, Mass.

Section 10A. No dog shall be permitted to run at large in the town at any time unless it shall have been vaccinated against rabies within the preceding twelve months and evidence thereof shall have been filed in the office of the Police Department.

Section 10B. Any owner or keeper of a dog who violates the provision of Section 10A shall be subject to a fine of not more than ($10) for each offense.

For the purpose of complying with this law the Board of Health has arranged to conduct a clinic in the basement of the Town Hall on Monday, June 8, and Wednesday, June 10, from 1 to 4 P. M.

A fee of 50c will be charged to cover the cost of vaccine.

ALL DOGS MUST BE ON LEASH

By order of the
BOARD OF HEALTH
Roger M. Burgoyne, M. D.
Agent

WINCHESTER OBSERVED MEMORIAL DAY

Winchester paid its respects to its War dead in appropriate Memorial Day ceremonies carried out on Friday and Saturday of last week under the direction of Winchester Post, No. 97, the American Legion.

Exercises were held in the various schools throughout the town on Friday morning. Uniformed Legionnaires, members of Winchester Post, were present at each school and took part in the program. At the high school exercises Comdr. Reveley H. R. Smith delivered the address, taking for his subject, "Why Memorial Day." Following the high school exercises at the high school auditorium, the Junior High carried out a program dedicated to the history of the Flag and what it means. Vice Comdr. James W. Blackham gave the address at the Junior High exercises.

At 4 p. m., on Friday, members of Winchester Post met at Wildwood and Calvary Cemeteries and decorated the graves of Civil, Spanish and World War I veterans. The graves of Winchester veterans who are buried in out-of-town cemeteries were also decorated on Friday afternoon.

(Continued on page 2)

TO OBSERVE 93RD BIRTHDAY

Mrs. Charles B. Kimball, of 110 Mt. Vernon street, one of Winchester's best known and loved citizens, celebrates her 93rd birthday on Thursday, June 11, while continuing to look a gay and young 43 or so.

Mrs. Kimball, the former Eva Bruce, was born in Portsmouth in 1850, was married to Charles Tufts Kimball, a well known Winchester mail carrier, and has resided most of her life in Winchester. She is unusually chipper, enjoyed a whirl on the Ferris Wheel at the En Ka Funfair, is always the life of the party in any gathering she attends, and may be seen daily walking about on her many little patriotic and friendly duties.

Orchids to you, Little Eva, for a long and worth-while life, and may you enjoy many more years of happiness!

MISS RIVINIUS ENGAGED TO ENSIGN HILL

Mr. and Mrs. George A. Rivinius of Winchester announce the engagement of their daughter, Miss Ellen Marian Rivinius, to Ensign John Chandler Hill, U. S. N. R., son of Mr. and Mrs. J. Clarence Hill of Athol.

Miss Rivinius is a graduate of Abbot Academy and of Vassar College, class of 1939. Mr. Hill was graduated from Deerfield Academy and from Colgate, class of 1936. He is now teaching at Governor Dummer Academy.

MARRIAGE INTENTIONS

John Michael Geoghegan, 37 Hemingway street and Alice Rita Reddy, 108 Sylvester avenue.

John Joseph Giuliani, 16 Richardson street and Marjorie Baxter Peel, 34 Richardson street.

William Andrew Dowd, Jr., 79 Blomerth street, Malden and Edith Cavell MacDonald, 8 Penn road.

EN KA ANNUAL MEETING

Funfair Cleared $2,473.37

On Wednesday, June 3, the En Ka Society held its annual luncheon and meeting at the home of Mrs. Harold B. Richmond on Swan road. Eighty-one members were served a most delicious luncheon by the Meeting Committee, with Mrs. Francis Millett, chairman, assisted by Mrs. Theodore Chilcott, Mrs. John Murray, Mrs. Robert MacArthur and Mrs. Edwin Zimmerman.

Mrs. Harold F. Meyer, much loved president, called the meeting to order at 2 o'clock and welcomed the members to the 40th anniversary of the original En Ka and the 10th anniversary of the newly founded Society, adding a special welcome to the five provisional members being received into active membership.

Mrs. Paul D. Goddu, historian, had prepared a most interesting and complete record of the founding and history of En Ka from 1902 to 1942, entitled "En Ka's Fortieth Birthday." Her paper was warmly acclaimed and in recognition of the excellence of her work she was voted a life member of the Society.

(Continued on Page 6)

GORDON WALKER HAZELTINE

Commital services for Gordon Walker Hazeltine, a former well known Winchester young man, were held Monday in Wildwood Cemetery with Rev. Howard J. Chidley, pastor of the First Congregational Church, officiating.

Mr. Hazeltine died Saturday, May 30, at his home, 24 East 74th street, New York City. He had lived in New York for the past 20 years. He was born in Winchester March 20, 1891, son of Horace, and Mary (French) Hazeltine, and for many years made his home here on Norwood street.

Mr. Hazeltine was a widower, his wife having died two months ago. He leaves a brother, Paul, in Boston and a brother, Dr. George H. Hazeltine in California.

WINCHESTER YOUNG MEN ACCEPTED BY ARMY

Of the group of young men who left Winchester last Friday morning for examination by Army Physicians in Boston, the following were accepted and have been sent to Fort Devens:

Richard D. Batson, Kenneth Donahue, George W. Hayden, Jr., Daniel J. Noonan, Frederick J. Donovan, Francis M. Murphy, Paul W. Connors, Stanley Sabenskas, Ralph Fiore, Richard H. Dempsey, Robert A. McGrath, John H. Murphy, Jr., James McBrien, Ernest L. Ferullo, Richard K. Caldwell, Edward L. O'Brien, Edmund Lassen, Fred R. Bates, Alfred Subrizio, William J. Carroll, Ragnar A. Kvickstrom, Floyd H. Horn, and Edward V. Manzie.

TEBBETTS—GOLDMAN ENGAGEMENT ANNOUNCED

Mr. and Mrs. Lewis E. Goldman of 550 Washington street announce the engagement of their daughter, Miss Raine Mildred, to Mr. Harvey B. Tebbetts, son of Mr. and Mrs. Bert Tebbetts of Hampstead, N. H.

BLANSHARD—BLAISDELL

Miss Priscilla Sprague Blaisdell, daughter of Mr. and Mrs. L. W. Blaisdell of Wolcott terrace and Paul Beecher Blanshard, Jr., son of Mr. and Mrs. Paul B. Blanshard of Cleveland, Ohio, were married at 4 o'clock on Memorial Day afternoon, May 30, in Ripley Chapel of the First Congregational Church by the pastor, Rev. Howard J. Chidley, D. D. J. Albert Wilson, church organist and choirmaster, played the music for the candle light service and the chapel was decorated with white flowers, lace fern, palms and candelabra.

Mr. Blaisdell gave his daughter in marriage. The bride wore a gown of Chantilly lace and tulle with a fingertip veil of illusion caught to a coronet of pearl orange blossoms. Her flowers were white sweet peas, roses and bouvardia centered with an orchid.

Miss Martha S. Blaisdell of this town was her sister's honor attendant, wearing powder blue faille and net with matching floral coronet and veil, and carrying sweet peas and delphinium with babies' breath. Miss Constance Blaisdell of Winchester, sister of the bride, was bridesmaid and Miss Anne L. Blaisdell, also of Winchester and cousin of the bride, was junior bridesmaid.

The bridesmaid wore a dress of peach faille and net with a matching floral coronet and veil and carried a bouquet similar to that of the honor maid. The junior bridesmaid wore a taffeta and net dress of Nile green with a small matching bonnet with streamers and carried an old fashioned bouquet.

Mr. Blanshard had for his best man his brother, Rufus A. Blanshard of New York City, and the ushers were John S. Hume of Cleveland, Ohio, and John F. Flint of Baltimore, Md., both classmates of the bridegroom at Oberlin College.

After the ceremony a reception was held at the home of the bride's parents which was attractively decorated with lace fern, white flowers, palms and candelabra.

Mr. Blanshard and his bride are to make their home in Cleveland. The bride is a graduate of Oberlin College and of Simmons School of Library Science. Mr. Blanshard, a former reporter on the Cleveland Press, is now serving in the United States Coast Guard. He prepared for college at the George School near Philadelphia and was graduated from Oberlin, being a member of the varsity tennis team and of the national debating society, Sigma Delta Rho.

X CARDS RETURNED HERE

About 15 gasoline rationing X cards have been thus far returned to the Winchester Rationing Board, the members of which are preparing a questionnaire to submit to all other holders of these cards. These must be filled out and returned to the Board for close scrutiny with a view to correcting mistakes which may have been made in the original assignment.

Winchester's tire quota has been cut and the Rationing Board is faced with considerably more applications than can possibly be filled.

The OPA will soon send out price ceiling instructions to local merchants through the Rationing Board.

MISS DOHERTY ENGAGED TO MR. PENTA

Mr. and Mrs. Charles J. Doherty of 6 Springfield street, Belmont, announce the engagement of their daughter, Miss Frances Anne Doherty, to Michael A. Penta, U. S. N. R., son of Mr. and Mrs. Ralph Penta of Swanton street.

Miss Doherty is a graduate of Cambridge High and Latin School and at present is employed in the office of the Hood Rubber Company of Watertown. Mr. Penta is now attending the Naval School at Wentworth Institute in Boston.

REV. GEORGE WELSCH TO PREACH SUNDAY

Rev. George T. Welsch, Jr., well known Winchester young man who was ordained to the Episcopal diaconate Wednesday by Bishop Henry Knox Sherrill, will return to his home parish, the Epiphany, Sunday morning to preach at the 11 o'clock service. Rev. Mr. Welsch, son of Mr. George T. Welsch, widely known former owner of the Winchester Conservatories, was presented for the diaconate by his rector, Rev. Dwight W. Hadley.

SELECTIVE SERVICE NEWS

The Local Board has unexpectedly received an additional call for the month of June, which means that additional boys will be inducted on both June 22 and 27.

The Local Board wishes to extend to the members of all organizations, the clergy of all churches, and any interested citizens, an invitation to be present at the Winchester Town Hall at 7 o'clock on either or both mornings to give the boys a good send-off.

CHIEF DAVID H. DeCOURCY

From Cut Made When He Became Chief of the Fire Department in 1913

WINCHESTER FIRE CHIEF RETIRES

The Board of Selectmen have granted the application of Fire Chief David H. DeCourcy for retirement to take effect June 6.

Chief DeCourcy has been a member of the Fire Department for more than half a century. When the present department was established under a special act of Legislature in 1912, he was made Chief Engineer, and the following year was appointed Chief, serving in this capacity continuously since that time.

Chief DeCourcy was one of the real veteran fire fighters of Greater Boston and was well known in New England and National Fire circles, having been president of the New England Fire Chiefs Association in 1935, president of the Association of firemen who served at the Salem fire and a frequent attendant at National Conventions. He could have been retired before but continued in his position in the interests of the service. His retirement would have become mandatory next December.

CAPTAIN BARNES HEADS DEFENSE CORPS BOND SALE

Capt. Muriel S. Barnes of Ravenscroft road, commanding officer of the Woburn Unit of the Massachusetts Women's Defense Corps, has been placed at the head of the Corps' campaign to sell Defense Bonds and Stamps in the Winchester, Woburn and Lexington Theatres.

All theatres have been drafted to sell bonds and stamps, as of May 30 and the Women's Defense Corps has been put in charge of the sale. Members of the Corps are at the theatres during the afternoon and evening and report that the response thus far has been fine. Manager George Roland Carter of Winchester, with Manager Barrett of Woburn and Zaretti of Lexington are co-operating in the local campaign.

FIFTY YEARS WITH FIRM

Mr. Henry A. Goddard of Wolcott road on Monday of this week, June 1, completed 50 years with the Boston firm of R. L. Day and Company.

Known to his many friends as Harry and noted for the ever-present flower in his lapel, Mr. Goddard is a specialist in unlisted securities and presides over the company's weekly security auction. Fifty years ago he joined R. L. Day and Company as a messenger boy and on Jan. 1, 1919, was admitted to the firm as a partner.

HIGH SCHOOL GRADUATION TUESDAY

Winchester High School will hold its annual graduation exercises next Tuesday evening, June 9, at 8 o'clock. Principal Samuel M. Graves will announce the honors and the diplomas will be presented by Geoffrey C. Neiley, chairman of the School Committee. Dr. Daniel Marsh, president of Boston University, will be the guest speaker.

IDENTIFICATION CARDS READY

Identification cards for those civilian defense workers who have had their pictures taken may be obtained Saturday afternoon, June 6, at Civilian Defense Headquarters over McCormack's Pharmacy, between the hours of 2 and 5, or any week day thereafter, except Saturday, from 2 to 5 o'clock.

ENGAGEMENT ANNOUNCED

Mr. and Mrs. Thomas I. Traub of New York, formerly of Needham, announce the engagement of their daughter, Ruth Margaret, to Mr. William Henry Burtt, Jr., of Winchester.

Miss Traub is a graduate of the Cambridge Preparatory School for Girls. Mr. Burtt graduated from the Winchester schools.

COMING EVENTS

June 5, Friday, 2:30 p. m. Meeting of all Chapters of the Winchester Mothers' Association at the home of Mrs. Alexander Samoiloff, Highland avenue.

June 9, Tuesday, 7:30 p. m. Regular meeting of William Parkman Lodge, Masonic Apartments.

June 9, Tuesday, 8 p. m. Winchester High School Graduation.

June 9, Tuesday, Flower Mission. Leave fruit and flowers for train leaving at 9 a. m. Winchester Railroad Station.

June 12, Friday, Better Homes Garden Club. Flowers for hospitals at Fort Devens. Bring to Town Hall before 10 a. m.

June 13, Saturday, 11 a. m. to 9 p. m. Rose Time Flower Show, Winchester Public Library.

June 16, Tuesday, 5:15 p. m. Special meeting of William Parkman Lodge, Masonic Apartments. Lobster Supper at 6:30.

June 16, Tuesday 8 p. m. Regular meeting of Winchester Lodge of Elks, Lyceum Hall.

June 21, Sunday, 10:45 a. m. William Parkman Lodge divine service at the Winchester Unitarian Church.

June 23, Wednesday, Better Homes Garden Club meeting, Mrs. John Chipman, speaker, on "Ferns." Social hour in the garden. Meeting at 2 p. m. Guests.

WINCHESTER MEETS BELMONT FOR TITLE

Woburn Here Tonight

Winchester High and Belmont High will play off their tie for championship honors in the Middlesex League Saturday afternoon at 3 o'clock on Victory Field in Watertown with an invitation to the State Interscholastic Baseball Tournament riding hard upon the outcome.

Both Winchester and Belmont have won nine and lost one in league competition, each having lost to the other. Aside from league competition Winchester has beaten potent Woburn while Belmont has lost to Arlington and Watertown.

On the basis of Winchester's two games with Belmont, the locals ought to be no better than an even choice to win Saturday's rubber. Belmont won the first one, 3—2, in 10 innings, but most unbiased observers figured the winners pretty lucky. Winchester should have won in regulation frames with any sort of breaks and given the support Provinzano should have received from his mates. Two of the flukiest kind of hits, one a synthetic double, paid off in the 10th after two were out and there were two strikes on the batter.

The second game was all Winchester, Provinzano once again holding the opposition in the hollow of his hand while his mates combed three Belmont hurlers for a 12—1 victory.

It is reported that "Mike" Palm, left hander, who has been indisposed during most of the season is now all right with the school office and may start for Belmont Saturday. Palm is reputed to be the best of the Belmont hurlers, having much stuff but being prone to wildness. His long layoff should not have helped this weakness any.

Winchester is banking on Provinzano, and if Pete is in anything like top form, he ought to be plenty good enough to pull through.

The Belmont game Saturday is rather robbing the Woburn game here tonight of its importance, for its outcome will not affect the locals' tournament chances. Naturally Coach Knowlton would have sent Provinzano after this one if possible, but with the championship playoff the next day, Angelo Amico, freshman right hander, will get the nod.

"Scratch" hasn't lost a game this season, but he will face a stiff assignment against Woburn and its Bobby Roche tonight. Local fans are by no means selling Winchester short against the tanners, but the odds distinctly favor Woburn. Game starts at 3:30, and 300 extra seats will be available at Manchester Field.

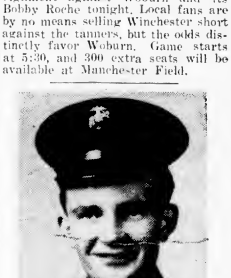

Pvt. John Joseph Regan, 19, son of Mrs. Margaret H. Regan of 5 Nelson street, is now in training at the U. S. Marine Corps recruit depot, Parris Island, S. C.

LAWSON COMMISSIONED MAJOR

Alfred W. Lawson of Ardley Hill, contractor and builder who has developed much of the attractive property in the vicinity of his home, has been commissioned a major in the Army Air Corps. He left last week Wednesday to report at Bolling Field in Washington.

Major Lawson, a Harvard graduate, class of 1920, and a member of Crosscup-Pishon Post, A. L., served in the last World War as a first lieutenant and pilot in the Army Air Corps, being shot down in combat and spending six months in a German prison camp. While there he met the author, Norman Archibald, and is one of the characters described by Mr. Archibald in his best seller, "Heaven High—Hell Deep," describing his war experiences.

TAX NOTICE

The Collector of Taxes is about to advertise for 1941 unpaid real estate taxes. There remains unpaid only six per cent of the total, this being 8½ per cent better than at the same time last year.

WINCHESTER CIVILIAN DEFENSE
OFFICIAL BULLETIN

All Civilian Defense workers who have filled out their Identification questionnaires but have not yet had their pictures taken must do so sometime between 3 p. m. and 9 p. m. on June 11 in the Town Hall.

Those who already have had their pictures taken may obtain them at Information Center, 572 Main Street from 2 to 5 p. m. except Saturdays and Sundays.

Joseph W. Butler, Identification Officer

Approved: Harold S. Fuller, Defense Director

The following amounts of United States Defense Bonds were sold during the week ending May 30. The figures are as reported by all banks and the postoffice:

TOTAL DEFENSE BONDS $29,525.00

DEFENSE STAMPS 1,100.00

If you can't shoulder a gun... help to buy one!

This bank has made it easier for you to enlist your dollars for Freedom.

Now, you can save each pay day to buy Defense Savings Bonds by joining our Victory Club.

Resolve to set aside some part of your pay each week for U. S. Defense Bonds. As soon as your savings have accumulated, we'll issue a bond in your name and you can save to buy another. Every member of the Victory Club will receive a button, which will be your badge of patriotism to show the world you're doing your part.

Show the boys in uniform that those of us who can't stand *beside* them, will stand *behind* them!

MUTUAL SAVINGS BANK OF MASSACHUSETTS — STABILITY — MUTUAL SAVINGS CENTRAL FUND

Winchester Savings Bank
WINCHESTER, MASS.

LORRAINE EATON CROWNED QUEEN OF THE MAY AT NOONAN SCHOOL

In connection with their recent study of the medieval period and particularly the May Day activites in England, the sixth grade presented the following May Day program in the assembly hall Thursday, May 28, at 11 o'clock.

Introduction ..... Elizabeth MacIsaac
Procession—"Pomp and Circumstance"
Girls of Grade 6
May Queen ..... Lorraine Eaton
Attendants—Frances Albani, Anne O'Brien, Dorothy Shea, Barbara Waters
Enthronement
Coronation ..... by Dorothy Shea
Floral Offerings ..... Girls of Grade 6
May Pole Dancers
Constance Tauro, Mary McElhiney, Margaret Boyle, Louise Anderson, Gladys Roberts, Marguerite Callahan, Martha Feinberg, Elizabeth MacIsaac, Jean Kelley, Marilyn Ward, Audrey Gibson, Janet Blackham
Villagers ..... Boys of Grade 6

Grippit in cans at Wilson the Stationers.

Our New Funeral Home

WE CONTINUE TO PLEDGE FAITHFUL SERVICE

We have ever made it a point to keep before us the fact that our service is designed to appease the sorrows of those upon whom deep grief has been visited. It is our firm resolve to let nothing stand in the way of a continuation of such service.

Moffett & McMullen
Funeral Directors
WIN. 1730

J. S. WATERMAN & SONS
SINCE 1832
FUNERAL SERVICE
Local and Suburban

YOUNG AGAIN HEADS WINCHESTER KNIGHTS

George Young was again elected Grand Knight of Winchester Council, 210, Knights of Columbus, at the annual meeting and election of officers held Monday evening at the Council Chambers in the White Block. Following the election several reels of war pictures were shown by John Fentross and announcement was made that 15 new candidates will receive the first degree on Monday, June 15.

Following are the new officers:

Grand Knight—George F. Young
Deputy Grand Knight—Henry P. Murray
Chancellor—Lee G. Thibeault
Warden—Joseph E. Haggerty
Treasurer—Edward F. Dalton
Recording Secretary—W. H. Gibbons, Jr.
Advocate—John J. Dolan
Inner Guard—Walter W. Prue, Jr.
Outer Guard—J. Willam Walden
Trustee (for three years)—Dana J. Kelly
Delegate to State Convention—Francis E. Rogers
Alternate Delegates—Luke P. Glendon and Daniel Lydon

HIGHLAND MEN'S CLUB TO HOLD LADIES' NIGHT

The Winchester Highlands Men's Club will celebrate their annual Ladies' Night in the assembly hall of the Second Congregational Church this coming Friday evening, June 12 at 7 o'clock.

The members and their friends will play host to their ladies in noble fashion, having planned another "boiled alive" lobster dinner and timely entertainment. This party will bring a busy and successful club year to a close for the summer months.

Reservations must be made early.

MEETING OF JORDAN GROUP JUNE 5

Friday, June 5, the Jordan Group will meet at 2:30 at the home of Mrs. Malcolm Cook, 32 Kenwin road. The Group will decide on the best use in the parish of the funds in the treasury from the activities of the year, which culminated in the very successful lobster luncheon in May. Mrs. Paul Dillingham and Mrs. Winifred Goddard as co-chairmen will have charge of arrangements for the meeting. Unless unavoidably absent on defense work, Mrs. J. Stanley Barnes, who is now entering on her second year as head of the Jordan Group, will preside.

ANTIQUES AS WEDDING GIFTS

Many young people of this generation are antique minded and appreciate antiques as wedding gifts. We have many useful and beautiful pieces which will be treasured and which will gain in value with the years. We carry a varied stock including New England furniture, antique silver, Sheffield, china and rugs. All moderately priced. Visitors always welcome. Kimball Arms Co., 221 Cambridge road, near Woburn Four Corners, Woburn, Mass. je5-tf

DIGNITY
The Wilson Chapel is available for simple or elaborate services in dependable good taste. Over half a century of experience.
Francis M. Wilson, Inc.
Funeral Service
28 College Ave., West Somerville
SOM. 2379
Charles R. Corwin, Registered Funeral Director

WINCHESTER OBSERVED MEMORIAL DAY

(Continued from Page 1)

The traditional Memorial Day parade to Calvary and Wildwood Cemeteries featured the observance of Memorial Day. The parade formed on Washington street in front of Post Headquarters at 9 a. m., marching direct to Calvary Cemetery with a stop to lay a wreath at the Memorial at Leonard Field. At Calvary Cemetery Rev. John P. O'Riordan, Pastor of St. Mary's Church, conducted the Memorial service.

Following the exercises at Calvary Cemetery the parade returned to the Legion House and, after a brief rest, continued to Wildwood Cemetery by way of Washington, Main, Church and Wildwood streets. At the War Memorial, Commander Smith placed a wreath at the base of the statue on behalf of Winchester Post. The parade halted at the home of the late Daniel W. Kimball on Wildwood street where Commander Smith paid respects to the family of Mr. Kimball, Winchester's last Civil War veteran who died during the past year.

At Wildwood Cemetery Rev. Paul Harmon Chapman delivered the Memorial Day address and echo taps were blown. The parade then returned to the Town Hall where refreshments were served to the marchers.

A feature of the Memorial Day parade this year was the addition of St. Mary's School Band in attractive uniforms, which received much favorable comment along the line of march.

The Veterans of Foreign Wars, Post 3719, Fred C. Stevenson, Commander, was represented in the line of march this year, this being the members first appearance as uniformed marchers.

Sidelights on Memorial Day Parade

The Sea Scouts with their white uniforms, military step and efficient skipper presented a snappy appearance. Lou Goldie has done a fine job with these boys and they are a distinct credit to him and the town.

Retired Police Lieutenant John A. Harrold, who led Winchester's Memorial Day parade for so many years, was one of those riding with the Disabled veterans group.

The decision of the Selectmen to ride instead of march, as originally contemplated, caused some disappointment. Selectman Symmes, however, marched in uniform with his fellow Legionnaires.

The very efficient Boy Scout who carried out his assignment to the letter on Memorial Day delayed things for a few moments. Before the parade left for Wildwood Cemetery he was instructed to hide the wreath, which was to decorate the War Memorial, in the shrubbery in the rear of the Memorial. He carried out his assignment so well that when the parade reached the Memorial the wreath could not be found. It finally was located by one of the buglers and the ceremonies proceeded.

The refreshments at the Town Hall and Legion House were well served and much enjoyed after the long march.

In addition to Commander Smith at the high school and Vice Comdr. Blackham at the Junior High School the Legionnaires who spoke at the schools were John J. Keefe, at the William G. Noonan School; Past Commander William E. Ramsdell, at the Lincoln; Past Commander W. Allan Wilde, at the George Washington, Rev. Paul Harmon Chapman, at the Highland; Past Commander Marshall W. Symmes, at the Mystic; at the Wyman, Past Commanders Kingman P. Cass and Neil McCarthy; and at St. Mary's Parochial School, Dr. Richard W. Sheehy. The Parochial School was included in the speaking program this year at the request of the Pastor, Rev. Fr. John P. O'Riordan.

The attractive drum-majorette with St. Mary's Band was 12 year old Lorraine E. Hurley, daughter of Mr. and Mrs. Frank P. Hurley of Westland avenue. She and the young musicians she led gave exceptional accounts of themselves considering the short time they have been organized. Professor Barone has done a fine job with the youngsters.

Commander Smith kept ranks formed during the brief service in Wildwood Cemetery and as a consequence every one remained standing and grouped in front of the Memorial, a pleasing departure from other years when many of the marchers sat down or straggled off. A rest period was ordered after the exercises before the parade reformed.

The Legionnaires served the luncheon at the Town Hall this year with Jack Moynihan in charge of the detail, assisted by Fred Mitchell and Bobby Sullivan. Auxiliary members assisting were Mrs. Annie Hanlon, Mrs. Elizabeth Moynihan, Mrs. Elizabeth Mitchell, Mrs. Anna Colgate, Mrs. Mary Carroll, Mrs. Josephine Powers and Mrs. Margaret Eckert. Service with a smile was the watchword!

Sergt. Charles J. Harrold led the Police detail to Calvary Cemetery, the officers being Patrolmen Winthrop Palmer, Clarence Dunbury, Edward Bowler, James Flaherty and George Lallas. The Wildwood detail, led by Sergeant Derro, included Patrolmen John Hanlon, Archie O'Connell, William Haggerty, Joseph Quigley, James Farrell and William Callahan.

TOWN EMPLOYEES TO MEET

The Winchester Town Employees Association, Local No. 57 will meet this evening, June 5, at 8 o'clock in Association Hall on Vine street.

Among other important business, action will be taken upon the resignation of the Association's first president, William Carroll of the Tree Department who has been inducted into the Army and left town last Friday for active duty.

WINCHESTER CAPTAIN'S KAYAK GIVEN HISTORICAL SOCIETY

An Eskimo kayak, brought from Greenland by Capt. Edward H. Smith of the U. S. Coast Guard, whose Winchester home is at 5 Wildwood street, has been presented to the Dukes County Historical Society, Martha's Vineyard by Captain Smith's three sons, Porter, Stuart and Jeremiah. It was welcomed by the Society as a reminder of the relationship which existed between the Vineyard and the Eskimos in the days of bowhead whaling.

The Smith kayak is about 16 feet in length and very narrow, made of sealskins tightly bound over a framework with leather thongs and smelling of seal oil. Its workmanship is excellent, the skins being perfectly joined and tightened while the pegging of joints with bone pegs would do credit to the finest cabinet maker. Both ends of the kayak are tipped with bone and there are partial bone keels fore and aft, the remainder of the bottom being perfectly smooth. With the kayak are a paddle, several harpoons with throwing boards, bird stick, ivory harpoon iron and sealskin line, sealskin float, kayak stool, bone ice scraper, cockpit sealskin apron and a white cloth screen with bone fittings for hunting seals.

Captain Smith is one of the world's foremost oceanographers. He is a native of Vineyard Haven and has visited his birthplace when opportunity has presented between oceanographic expeditions which he has commanded. He has developed the ice patrol system for the Coast Guard written technical papers and reports, studied strathospheric currents and commanded Naval vessels and Coast Guard bases. He came to make his home in Winchester about 1938, after an expedition in Greeland.

WINCHESTER GIRL GRADUATES FROM MARYCLIFF

A garden fete on Saturday, June 6, will be the opening event of the Commencement Week at Marycliff Academy, Arlington Heights. At 11 a. m., the pupils will present for their parents and friends a Victory pageant, entitled, "Patriots, All." At its close the guests will be invited to visit the attractions of the Flower Village set up on the academy lawn. An efficient committee of students and alumnae have charge of the arrangements for the garden party.

On Monday, June 8, at 3 p. m. there will be a piano recital and entertainment by the Preparatory Department which will include two playlets in French by a group of pupils from the primary grades.

The graduation exercises will be held on Tuesday, June 9, at 3 p. m. The following members of the graduating class will read papers: Antoinette Penny, "The Pope of Peace;" Serena Cummings, "True Catholic-True Patriot;" and Helen Latour, "Our Lady of Victory."

The Rev. Daniel F. Sullivan, Chaplain of the Academy, will present the candidates for diplomas, and the Rev. Francis E. Low, S. J., will give the address to the graduates.

Diplomas will be awarded to Serena Cummings, Arlington; Patricia Dunn, Winchester; Arlene Finigan, Belmont; Helen Latour, Medford; Mary Lowe, Lexington; Marguerite O'Donoghue, Arlington; Antoinette Penny, Belmont; Alice Riley, Woburn, Catherine Rogers, Somerville; Joanne Scanlan, Arlington.

GIRLS VICTORY CLUB DANCE A SUCCESS

The Girls Victory Club presented its first Servicemen's Benefit May 29 in Lyceum Hall, with a Victory Ball which was a pronounced success.

Our many thanks to all you folks who helped, with special thanks to Helen Welch, our pianist, and Catholic Daughters.

An hour's entertainment was followed by dancing to Bill Partridge's Band. The dance was especially well represented with Servicemen.

The evening ended with the singing of the "Star Spangled Banner" at 12:30 and everyone agreed that it was an evening well spent.

This week the girls of the Victory Club are busy packing boxes of goodies and essentials with the profits made on the Ball. These boxes are being sent to home town boys whose addresses have been forwarded to us by you folks.

Program

Welcome ..... Edna Cyr
Song and Tap—"Deep in the Heart of Texas" ..... Florence Derro
Five Westerners—Franklin Fynn, Helen and June Chase, Mary Kimball and Ann Nowell
"Miss You" ..... Dot Chase
"You Made Me Love You"
June Chase, Anna Cahill, Mary Kimball
"Tumbling Weeds"
Barbara Slack, Mary Donovan
Monologue ..... Jane Sharron
"Tonerine" ..... Florence Fynn
Dot Chase, June Chase, Frances and Rita Quirk and Mary Kimball
Song and Tap ..... Margaret Derro
"Melancholy Baby" ..... Florence Fynn
"The White Cliffs of Dover"
Florence Fynn, Barbara Slack
"Song of the Island"
Barbara Slack and Mary Donovan
"Sometimes" ..... Dot Chase and Victory Chorus
"Any Bonds Today." "Remember Pearl Harbor" ..... Victory Chorus

Notary Public

T. PRICE WILSON

STAR OFFICE

BAND LEADER HONORED

The end of the second successful season for Courtney Crandall's Orchestra was celebrated with a dinner given by Mrs. Edward McDevitt and Mrs. W. L. Grindle at the Grindle home on Lincoln street Wednesday evening.

The band members presented their leader with a morocco leather brief case in appreciation of his fine leadership. Two years ago this band was organized by Courtney Crandall, and the smooth outfit which he produced is due to his musical ability and his pelasing personality.

During these two years the band has had constant engagements in Winchester as well as in several Boston suburbs. These include standing engagements with the U. S. O. in Charlestown and the local recreation center besides playing for dances at Winchester and Woburn High Schools, the Winchester Country Club, the Mount Hood Country Club in Melrose; various affairs in Medford, Hotel Manger in Boston, the Congregational, Unitarian and Episcopal Church social events, the Winchester High School Vau-devil shows of 1941-42 and the dance at the En Ka Street Fair. A recent addition is the popular vocalist, Joan Beebe of this town.

The sax section consists of Bill Dowden, Bing Grindle and Richard Gallagher; playing brass are Kermit Edmunds, Walter Howland and Bob Ramsell; piano, Courtney Crandall and Edward McDevitt on the drums.

MYSTIC MOTHERS' HELD ANNUAL MEETING

The annual meeting of the Mystic Chapter of the Winchester Mothers' Association was held on Tuesday, May 26, at the home of its president, Mrs. John Chipman, 19 Lorena road. Officers elected for the coming year are

President—Mrs. William Cusack
Vice President—Mrs. Scars Walker
Secretary—Mrs. Robert Voorhis
Treasurer—Mrs. Carl Mosse
Board of Directors (second term), Mrs. Ross Cunningham, Mrs. Maurice Freeman, Mrs. John Mosser; first term, Mrs. Russell Symmes, Mrs. J. J. Michelson, Mrs. Raymond Holdsworth.

Standing Committees

Chairman, Ways and Means—Mrs. Theodore Chilcott
Chairman, 6th grade dancing class—Mrs. F. W. Turner
Representative Mothers—(To be appointed by President)

Other business transacted was the revision and bringing up to date of the By-Laws, and the voting of $25 to Miss Meade to be used toward the purchase of a sound projector machine for the Library. Mrs. Long, the new president of the Wyman School gave a most interesting and instructive talk on "Price Ceilings" and Mrs. James Willing reported on the destruction of property at the Girl Scout Cabin. At the close of the meeting a delightful program of music was presented by Mrs. Charles Livingstone, violinist and Miss Alice Main, accompanist, after which punch was served in the dining room.

Our Job Is to Save Dollars
Buy War Bonds Every Pay Day

MEMORANDA
For Safe, proper cleansing & repairing of rugs.... call
MOURADIAN ORIENTAL RUG CO.
36 Church St.
Winchester 0654-W 0654-R

Glamourama
By Fred—Hair Stylist

DAZZLING WHITE

You can look charming at all times in hot weather if you wear spotless white. If a white dress or suit is impractical for you, go in for cool, crisp accessories. Washable hats, handbags, and gloves will be the important white details this summer.

And a becoming permanent can make you look charming at any time. When you get your next permanent be sure it is the right style for you. Consult Fred at 2 Winchester Place. BUY WAR BONDS.

TEL. WIN. 0765

PARTICULAR CLEANSING FOR THE DISCRIMINATING
INSURED COLD STORAGE
2% of Your Valuation
FUR COATS—Blown air cleaned and stored $2.00
Up to $100 Valuation
ALL CLOTH COATS UP TO $50 VALUATION
CLOTH COATS—Fur trimmed, cleansed and stored $2.00
CLOTH COATS—2 or 3 piece suits, etc. $1.75
Cleansed and Stored
CLOTH COATS, SUITS, FUR PIECES (Stored Only).. $1.25
All Garments are Stored in the Most Modern and Best Protected Cold Storage Vault in Boston.
FITZGERALD CLEANSERS
959 MAIN STREET, WINCHESTER WIN. 2350
CLEANSING TAILORING COLD STORAGE
RETURN A HANGER FOR A HANGER

THEIR HEALTH / IS YOUR RESPONSIBILITY!

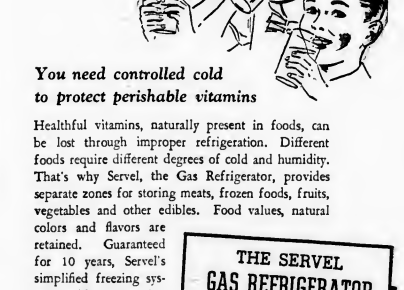

You need controlled cold to protect perishable vitamins

Healthful vitamins, naturally present in foods, can be lost through improper refrigeration. Different foods require different degrees of cold and humidity. That's why Servel, the Gas Refrigerator, provides separate zones for storing meats, frozen foods, fruits, vegetables and other edibles. Food values, natural colors and flavors are retained. Guaranteed for 10 years, Servel's simplified freezing system, with no moving parts, is permanently silent, permanently thrifty.

THE SERVEL GAS REFRIGERATOR *helps* DEFEND HEALTH!

Arlington Gas Light Co.
522 Main St., Winchester Tel. Win. 0142

PROVINZANO ON POST "ALL" TEAM

Pete Provinzano, veteran right hander of the Winchester High School baseball team, was chosen by the Boston Post as one of the pitchers on its first all scholastic team, announced last Sunday. "Ellie" Post, rangy local backstop, was chosen as catcher on the second team and "Dick" Murphy, Winchester second sacker, was given honorable mention among the infielders.

There is no questioning Provinzano's right to interscholastic honors. He has been up with the leading schoolboy hurlers for the past two years and this year has been the outstanding pitcher hereabouts, losing but a single game when his support came apart at the seams during the first Belmont game, which he dropped in ten innings while fanning 11. "Pete" is very steady, has fine control and a good curve, backed by a perfect baseball disposition which defies all attempts to rattle him. He also fields his position very well and is a good hitter.

Post, while a rather erratic backstop, is a hard hitter with a good arm. Murphy has played steadily in the field and has hit well.

The Star has a limited number of Ernest Dudley Chase's fine "Battle Map of the Pacific," a must for those who really want to follow the news. Don't confuse these with ordinary maps. 50 cents while they last.

IS YOUR "GRAD" SERVICE BOUND?

Give him an

★ ELGIN ★

(Top) Smart Lord Elgin. 21 jewels. (Bottom) 15 jewels. Sweep-second.

America's Finest Timepiece

Proud achievement of Elgin's master craftsmen, an Elgin assures years of superb accuracy. Many handsome styles. Accurate start-timed movement. Prices are from $27.50 up including Federal Tax.

HENRY BILLAUER

Your Watch Counsellor Since 1921

327 MAIN STREET WOBURN

Next to Tanners Bank

WINCHESTER HIGH SWAMPED MAYNARD

10—0 Seven Inning Win Gave Locals Tie for Title

Winchester High closed its Middlesex season last Friday evening on Manchester Field, beating Maynard High, 10—0 in an abbreviated seven inning game. The win assured Winchester of a tie with Belmont for first place in the league standing, both having won 9 and lost a single game, each to the other.

Last Friday's game was scoreless for four innings with Provinzano and Richardson of Maynard hooking up in a nice pitching duel. Rallo and Martens got hits for Winchester in the third, but no seore resulted. Lehto hit for Maynard with one away in the third, but died stealing, Post to Murphy.

Higgins opened the 5th for Maynard with a single to left, but was forced at second on Trombley's rap to Provinzano. Post and Talcott got Trombley's stealing and Flaherty's strikeout was one of the 14 Provinzano hung up in the seven frames.

Post doubled to left to start the Winchester 5th, advanced to third on Trombley's error and scored on Rallo's one-shot to left. Rallo stole, went to third as Kane threw out Derby and came home as Russo skied out to Morrill in right. Murphy fanned for the final out.

The sixth was a merry-go-round for Winchester, eight runs coming in on nine hits, Martens started the inning with a triple to center. Provinzano walked and stole, advancing to third as Martens scored on Amico's long fly to center. Talcott brought in Provinzano and then in order Post, Rallo, Derby, Russo, Murphy, Martens and Provinzano hit safely, bringing in six runs.

Provinzano fanned two of the three men who faced him in the Maynard seventh. The summary:

WINCHESTER HIGH

	ab	bh	po	a
Russo cf	2	1	0	0
Murphy, 2b	3	1	3	0
Martens, 1b	4	3	2	0
Provinzano, p	3	1	1	0
Amico, rf	4	0	0	0
Talcott, ss	3	1	2	0
Post, c	3	2	9	0
Rallo, 3b	3	3	3	0
Derby, lf	2	1	1	0
Totals	27	13	21	4

MAYNARD HIGH

	ab	bh	po	a
LeMoyne, 2b	3	0	1	0
Kane, ss	3	0	1	1
LeSage, 1b	3	0	7	0
Higgins, c	2	1	11	1
Trombley, 3b	2	0	0	3
Flaherty, cf	2	0	1	0
Morrill, rf	2	0	3	0
Lehto, lf	2	1	1	0
Richardson, p	2	0	0	3
Totals	21	2	18	8

Innings	1	2	3	4	5	6	7	
Winchester	0	0	0	0	0	2	8	x—10
Maynard	0	0	0	0	0	0	0	0—0

Runs—Russo, Murphy, Martens 2, Provinzano, Talcott, Post 2, Rallo, Derby. Errors—LeMoyne, Higgins, Trombley, Flaherty, Morrill, Lehto. Two-base hit—Post. Three-base hit—Martens. Stolen bases—Rallo, Provinzano, Derby. Sacrifice hits—Murphy, Derby. Base on balls—By Richardson 3. Struck out—By Provinzano 11 in 7 innings; By Richardson 3. Umpire—Steve Colucci.

GRINDLE BOWDOIN GRADUATE

Wade Lincoln Grindle, Jr., son of Col. and Mrs. Wade L. Grindle of Lincoln street, received his degree of bachelor of science, received his degree at Bowdoin College on Saturday, May 30, at the historic First Parish Church in Brunswick, Me.

Lincoln majored in the department of chemistry and received Dean's list honors during his sophomore and senior years, serving also as an assistant in chemistry and as a member of the board of proctors. He was a member of the college rifle team, band, Masque and Gown, the dramatic society; the Chapel Choir and of the Alpha Delta Phi fraternity. He enters the Harvard Medical School this summer.

ARLINGTON 42—WINCHESTER 35

Winchester High's unbeaten track team fell before Arlington's ten man squad Wednesday afternoon on Manchester Field, 42—35. Following is the summary:

100 yard dash—Won by Bellnowicz (Arl); 2, Ottiano (Win); 3, Blake (Win). Time, 10.5s.
220 yard dash—Won by Bellnowicz (Arl); 2, Murray (Win); 3, Waldron (Arl). Time, 24.4s.
440 yard run—Won by Waldron (Arl); 2, Blake (Win); 3, Redding (Win). Time, 55s.
880 yard run—Won by Phippen (Win); 2, Nyberg (Arl); 3, O'Neill (Arl). Time, 2m. 4.7s.
Mile run—Won by Briggs (Win); 2, Kelley (Arl); 3, Geary (Arl). Time, 4m. 59.9s.
Two mile relay—Won by Winchester (Ottiano, Redding, Armato, Murray).
High jump—Won by Bellnowicz (Arl); 2, Waldron (Arl); 3, McCarthy (Win). Height, 5ft. 6in.
Broad jump—Won by Waldron (Arl); 2, Murray (Win); 3, Ottiano (Win). Distance, 19ft. 7½in.
Shot put—Won by Kurras (Arl); 2, Byford (Win); 3, Phippen (Win). Distance, 35ft.

Meet Notes

It's all over but the regrets, but when two undefeated teams clash, one has to win and the other has to lose. The Winchester squad had nothing but praise for Arlington's 10 men, all of whom were excellent runners and capable jumpers. Belinowicz with three firsts for 15 points and Waldron with two firsts, one second and one third for 14 points, practically clinched the meet for "Doc" McCarthy's charges.

On the other hand, our boys were obviously not at their best. Final exams for Byford, Mancib, McCarthy, Phippen and Blake, who is taking his with the seniors prior to leaving for California next week, have had the above "burning the midnight oil" since last week-end. Mancib didn't even run, Blake and McCarthy were below par physically, and DiMambro after stumbling and falling at the end of the 220 had to give way to Andy Armato in the relay.

The meet got away to an inauspicious start when Lindberg failed at 5ft. 4in. in the high jump, and McCarthy was unable to clear 5ft. 6in. Both boys have cleared 5ft. 7½in. in recent meets. This loss in points was never made up in the running events.

The meet in a nutshell was that Arlington won six first places, whereas Winchester took only three. Winchester did pick up five seconds and five thirds to three of each for Arlington.

Winchester's few moments of pride and glory were when Bob Phippen and Dick Briggs led fast fields in the half-mile and mile respectively. The spectator's were also delighted with Armato's peed as third man in the relay. "Andy" did himself proud in a substitute role and gave John Murray, anchor man, the margin that with Murray's capable running as usual was more than maintained.

Individual first-team point winners over the season now completed, except for the awarding of insignia next Monday morning in assembly, are as follows: John Murray, co-captain, 32, Paul Blake 26, Robert Phippen, co-captain, 25, Richard Briggs 20, Thomas McCarthy 13, John Ottiano 12, Robert Byford 11, Fred Lindberg 9, Frank DiMambro 6, Andre Redding 6, Hugh Hawkes 5.

GAMAGE AT OFFICER TRAINING SCHOOL

Lieut. Hall B. Gamage of 95 Pond street is attending the new Air Corps Officer Training School at Miami Beach Fla., where hundreds of executives of specialized businesses and industries are being trained to direct vital administrative and supply operations of the rapidly expanding Army Air Corps ground forces.

After six weeks instruction and physical conditioning Lieutenant Gamage and others commissioned directly from civilian life will be prepared to take over executive duties in the Air Corps maintenance, providing Army flyers with expertly-directed ground support and relieving Air Corps pilot officers of non-flying duties that have kept them grounded.

STAMPS. Foreign and United States, for collections. Single stamps and sets. At the Star Office.

LANE McGOVERN

WINCHESTER BOY AMONG ESSAY CONTEST WINNERS

Lane McGovern, son of Mr. and Mrs. James J. McGovern of Everett avenue and a student at Phillips Andover Academy, won honorable mention with his essay, "Just Another Year of Living" in the recently concluded essay contest for private schools sponsored by the Atlantic Monthly Magazine.

First prize was won by another Andover boy, William Phelps, nephew of the well known writer, William Lyon Phelps. In addition to the first prize there were two prizes for honorable mention, one going to McGovern.

Lane is a graduate of Winchester High School, class of 1941. He was on the permanent honor roll of the high school, tennis co-captain, one of the editors of the Red and Black, the student newspaper, and winner of first State and second National Prize in the League of Nation's Essay Contest.

ELKS WON LEAGUE TILT FROM MALDEN DeMOLAY

Winchester Elks baseball team blanked Malden DeMolay 8—0 at Leonard Field Monday night in an Eastern Mass. Twi League game.

O'Sullivan on the mound for the Elks was in very fine form, allowing two hits and no runs.

Joe Dineen was the leading hitter for the Elks getting three hits in four times at bat.

Sunday afternoon the Elks will play the Mattapan Merchants, members of the Park League, at Mattapan.

The summary:

WINCHESTER ELKS

	ab	bh	po	a
Farrell, lf	2	1	2	0
MacDonnell, 3b	4	2	1	1
Dineen, 2b	4	3	1	2
Riley, cf	3	1	3	0
Crosby, 1b	4	1	4	0
Provinzano, ss	4	1	2	3
Muzzy, rf	1	0	1	0
McKee, rf	1	1	0	0
Murphy, c	3	2	6	0
O'Sullivan, p	3	2	1	2
Totals	29	14	21	8

MALDEN DeMOLAY

	ab	bh	po	a
J. Cummings, ss	4	1	3	2
R. Cummings, lf	2	0	1	0
Whitney, cf	3	0	2	1
McCush, 1b	2	0	5	0
Musser, 3b	2	0	1	2
Lamb, 2b	3	1	2	3
Castignetti, rf	3	0	0	0
Brunelle, c	2	0	3	0
Mosher, p	3	0	1	1
Totals	24	2	18	9

Innings	1	2	3	4	5	6	7	
Winchester	2	0	1	2	3	0	x	—8

Runs—Farrell, Dineen, Crosby, Provinzano, McKee, Murphy, O'Sullivan. Errors—Provinzano, J. Cummings, Castignetti. Two-base hit—Murphy. Base on balls—O'Sullivan 5; Mosher 3. Struck out—O'Sullivan 8, Mosher 2. Double plays—J. Cummings to Lamb to McCush 2. Wild pitches—Mosher 2. Hit by pitched ball—Muzzy by Mosher. Umpires—Muldoon and Burke.

MR. HANSSON CARNIVAL CHAIRMAN

Mr. Thor Hansson of 144 Highland avenue is general chairman of the Inter Club Carnival to be held on Sunday, June 7 at Cedar Hill in Waltham under the auspices of the International Institute of Boston.

The carnival, a gala out-door affair which includes colorful folk dancing by the various nationality groups, last all day and evening. Mr. Hansson is a member of the Swedish Folk Dance Club.

Write Filene's or phone Winchester 2700

Filene's IN WINCHESTER

Sale!

JUST IN TIME FOR FATHER'S DAY!

BEGINNING TODAY!

FILENE'S OWN

WHITE SHIRTS

of fine English broadcloth

Made of Egyptian cotton from the Nile Valley . . . loomed in one of England's finest mills . . . tailored in NEW ENGLAND by NEW ENGLAND craftsmen to our rigid specifications!

$2.55 usually $4

Shirts that will look well, wear well and launder beautifully. Collar attached or neckband styles with French fronts and self facings. ALL SANFORIZED! Neck sizes 14 to 17, sleeves 32" to 35" in either style. Come in early or fill in the coupon below!

FILENE'S, Winchester, Mass.	Collar Attached	Neckband	Collar Size	Sleeve Length
Please send me.....shirts at $2.55				
Name				
Street				
Town				
Check.... Charge.... C. O. D.....				

WINCHESTER 38—WALTHAM 34

Winchester High edged Waltham High, 38—34 in an exciting, closely contested meet at Winchester last week Thursday afternoon. The summary:

100 yard dash—Won by Berg (Wnl); 2, Blake (Win); 3, Ottiano (Win). Time, 10.8s.
220 yard dash—Won by Murray (Win); 2, Berg (Wal); Demarais (Wal). Time, 28.8s.
440 yard dash—Won by Blake (Win); 2, Cummings (Wal); 3, Mancib (Win.). Time, 56.4s.
880 yard run—Won by Phippen (Win.); 2, Burdett (Wal); 3, Hawkes (Win.). Time 2m. 8.9s.
Mile run—Won by Briggs (Win); 2, Segein (Wal.); 3, Marchant (Win.), Symmes (Win.) and Parker (Win.), triple tie. Time—4m. 57s.
High jump—Won by Barnes (Wal); and McCarthy (Win.); 3, Lindberg (Win.). Height, 5ft. 2in.
Broad jump—Won by Segein (Wal); 2, Murray (Win); 3, Felt (Wal). Distance, 20ft.
Shot put—Won by Felt (Wal); 2, Phippen (Win.); 3, Segein (Wal). Distance, 36ft, 5in.

Meet Notes

The third dual meet victory in a row for the local tracksters was too close for comfort. To begin with, Coach Smith and the team were without the services of DiMambro in the 220, Redding in the 440, and Byford in the shot put.

Waltham had an eight man team that looked all right. This group of veterans "doubled in brass" all afternoon and were good enough to place in every event they attempted. Our boys couldn' forget how Waltham's 9 "iron men" of last year swept seven first places over there for a 44—32 victory over the Red and Black.

Winchester approached the last event on the program—the 5-lap mile—leading Waltham 32—31. It was a duel between Dick Briggs and Segein, who had previously won the broad jump and placed third in the shot put, but this was Briggs' specialty and his fast pace showed to advantage, winning handily.

Paul Blake had by far the best star in the 100, but was nosed out by Berg in a "photo finish." Both Murray and Blake were faster than usual in the 220 and 440, which is really saying something, for these two boys really "pick 'em up and lay 'em down."

In the middle distances, Phippen ran his fastest time to date to win with ease. Bob also did what he could in the shotput to offset Byford's absence, picking up a much-needed 3 points.

In the jumps, McCarthy and Lindberg edged Barnes of Waltham by notching five of the nine points in the event. In the running broad jump, only 2 inches separated second from fourth place. Murray's 18ft. 11in. was just that much better than Ottiano's 18ft. 9in.

In second team events (for Winchester only), Bob Fynn bested Abbe in the 100; Phil Ewell was a little faster than Donahue in the 220; and John Maynard came home first in the 880, with Ewen Cameron of England running a good race to take second.

WINCHESTER GOLF

R. McKeown and H. Hart turned in cards of 66 for best net in the 18 hole medal handicap golf tournament at the Winchester Country Club last Sunday. McKeown's 80 tied with Bill Mitchell for best gross.

The summary:

R. McKeown	80—66
H. Hart	83—66
H. F. Brite	86—67
M. Engle	85—70
V. Montgomery	87—71
E. C. Hildreth	91—71
W. Mitchell	86—71

Filene's IN WINCHESTER

Write Filene's, or phone WINchester 2700

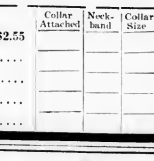

MOTHERS! SEND FOR OUR LAYETTE CHECK LIST

HERE'S OUR "STARTER" LAYETTE AT ONLY

$15

Packed in its own gift box, the STARTER contains . .

3 *BABYCREST cotton knit shirts
3 BABYCREST cotton knit bands
3 BABYCREST cotton knit nighties
2 dozen BABYCREST gauze diapers
2 flannelette wrapping blankets
2 KLEINERTS' wet proof sheets
2 CURITY gauze pads
2 BABYCREST wash cloths
1 BABYCREST cotton knit bath towel (20x40)
1 cake JOHNSON & JOHNSON baby soap
1 box JOHNSON & JOHNSON talcum
1 card safety pins

*BABYCREST means there is nothing better in baby wear.

MEN NEEDED IN STATE GUARD

In connection with the announcing of the opening of a campaign for the enlistment of 1000 more men for the Massachusetts State Guard, Winchester men are reminded of the opportunity to join the Medical Corps at the Commonwealth Armory. The appeal for more enlistments came Tuesday from Adjt. Gen. Edgar G. Erickson. "Home front security will not be complete until every city and town in the Commonwealth has men trained to repel invaders," stated Maj.-Gen. Sherman Miles. Men between the ages of 18 and 50 who can do so, are urged to join. The Medical Corps at the Commonwealth Armory needs men. Winchester residents desiring information should communicate with Mr. Raymond H. Thayer, 17 Everett avenue, tel. Win. 2435.

Billfolds at the Star Office.

CAMP ZAKELO

LONG LAKE, HARRISON, MAINE

Founded 1902. 4 age groups, boys 5-16. Personalized care for younger boys. Daily private instruction in all activities by expert mature staff. Dietitian, Medical Staff. Specialized timely courses for older boys in farming, radio signalling, motor mechanics, model airplanes, red cross. Tutoring, Remedial reading. Accessible by bus and train. 1942 tuition revised to $250.

ZAK ZARAKOV, Director LONGWOOD 6200

HOLIDAY WEEK-END PROVIDES PLENTY OF THRILLS ON MYSTIC LAKE

Snipe Fleet Races Won by Simonds and Wiswell

That either Don Simonds, Sr., or George Wiswell, Jr., has lead the Snipe Fleet over the finish line has become as inescapable a fact as that the farmer has a beautiful daughter in traveling salesmen stories. These two swell skippers have won all of the official and most of the tune-up races of the Winchester fleet this season. But as long as they provide such spectacular and breath-taking races as last Sunday morning's thriller, they are welcome to their victories. Undoubtedly this Sabbath sizzler was one of the most hotly contested races ever sailed on the Mystic's triangular course.

Don Simonds got "Sinbad" off to a flying start with "By George" about two boat lengths off the pace. And for two full laps this is just how they sailed. Don held his lead while George stuck like lint on a blue serge suit. Then came a break. As they rounded the marker at the end of the second lap, George shot his boat between "Sinbad" and the "can" and when both boats came about he had a scant boat length lead—a lead he promptly lost on the next leg. Don held his newly regained lead going into the final leg of the last lap. About 200 yard from the finish line George pulled up to even terms again and so they remained up to five yards from the finish, when the gods of wind or racing or whatever, gave "By George" a last puff that blew it across the line a scant six inches ahead of "Sinbad."

Sunday's Results

position	boat	skipper
1	By George	G. Wiswell, Jr.
2	Sinbad	D. Simonds, Sr.
3	Phooka	Pyne
4	Wisby	B. Wiswell
5	Sans Peur	David Merrow
6	Youani	Jones
7	Hard Tack	Field
8 (Disabled)	Explorer	Cummings

The Memorial Day race was another hotly disputed contest—for second place. The lead for this position kept skipping around between Parker Blanchard in "Youani," Harold Pyne in "Phooka," and George Wiswell in "By George" until finally, as in Sunday's race, the three boats approached the finish line side by side, with that same frivolous damsel, chance, figuring heavily in the finish which was "Youani," "By George, and Phooka," in that order, with "Youani" less than two feet ahead of "Phooka." Incidentally, Don Simonds in "Sinbad" won this race by a good many large city blocks.

Memorial Day Results

position	boat	skipper
1	Sinbad	D .Simonds, Jr.
2	Youani	Blanchard
3	By George	G. Wiswell
4	Phooka	Pyne
5	Siren	Ober
6	Sans Peur	David Merrow
7	Bojo	Maynard
8	Wisby	B. Wiswell
9	Tycam II	Smith
10 (D. N. F.)	Explorer	Cummings

HUNTINGTON COLLEGE PREPARATORY

Enrollments now being accepted for the school year 1942-43. Summer Term (co-educational) opens July 6. All work is fully accredited. Special "Victory" course in Blueprint Reading and Applied Mathematics offered in both regular and Summer Sessions. Write to Headmaster for information and catalogs.

320 HUNTINGTON AVENUE, BOSTON

my29-3t

BRYANT & STRATTON

An up-to-date coeducational school with 77 years' experience offers intensive short courses for war industries and government positions. Diploma courses, Secretarial, Junior Executive, Business Administration, College Graduate, leading to excellent positions and future security.

SUMMER SCHOOL JUNE 22

FALL TERM SEPT. 8

High school graduates admitted — advancement individual, depending on ability, application, previous training. School officers assist in selection of courses and in placement. Five tuition plans. Specify Summer, Fall, or Evening catalog.

RICHARD H. BLAISDELL, President

334 Boylston St. KEN. 6789 Boston

Opposite Public Gardens at Arlington Street station.

The Winchester Star
STAR BUILDING
WINCHESTER, MASS.
Theodore P. Wilson,
Editor and Publisher

SINGLE COPIES, SEVEN CENTS
Left at Your Residence for One Year
The Winchester Star, $2.50 in Advance

News Items, Lodge Meetings, Society Events, Personals, etc., sent to this office will be welcomed by the Editor

Entered at the postoffice at Winchester, Massachusetts, as second-class matter.

TELEPHONE NUMBER 0029

Only Newspaper Printed in Winchester

MR. BURCHARD CONCURS

June 3, 1942

To the Editor of the Star:

I am very pleased that my recent letter to you has elicited such forthright editorial response and such a complete and on the whole straightforward letter from Mr. Charles Francis Sprague (Socrates).

I think it is pretty obvious why we should know the authors of printed opinions these days and I am glad Mr. Sprague is now running in an open field. It might be added that there are some of his opinions with which I would certainly concur.

Very truly yours,
John Burchard

TOWN PASSES MILLION DOLLAR MARK

Winchester residents have passed the million-dollar mark in their ownership of United States War Bond and War Savings Stamps it was disclosed this week when Chairman Maurice C. Bird of the Defense Bond Staff made public the final report of the house-to-house canvas in the town.

From the report of Vice Chairman Howard M. Stillman, who headed the house-to-house canvas as director it was made known that in the period from Dec. 7, 1941 to May 15, alone, sales of War Bonds and War Savings Stamps at the Winchester postoffice and at Winchester banks amounted to $667,188.45.

For the record it is also reported sales of Bonds and Stamps made by the Winchester Banks and the Winchester Postoffice from Dec. 1, 1941 to May 15, 1942, totaled $667,191.45.

These figures must be read in the light of the fact that many persons residing in Winchester had pledged themselves to purchase Bonds and Stamps through the payroll deduction plan at their business addresses, principally outside the Town of Winchester. Hence, it may fairly be concluded that the purchases of Bonds and Stamps by the residents of Winchester have far exceeded the totals reported above.

Director Stillman paid high tribute to the volunteers who conducted the house-to-house canvas under the following Precinct Chairman. 1, Robert J. Winton and Mrs. Garald K. Richardson; 2, Sherman B. Russell and Mrs. Neil H. Borden; 3, N. Robert Voorhis and Mrs. E. B. Badger; 4, Joseph W. Worthen and Mrs. H. A. Morrison; 5, William J. Croughwell and Mrs. Harold V. Farnsworth; 6, Clarence N. Eddy and Miss Susan E. McGonigle.

Sales of stamps at the Boston and Maine stations at Winchester and at Wedgemere continue to help swell the town's totals weekly, Chairman Bird said. During the summer months, he said, sales will be handled by the Winchester College Club under the direction of Mrs. James S. Allen, of 333 Highland avenue.

During June, July and August the sale days at the Winchester station will be Mondays, Wednesdays and Saturdays and at the Wedgemere station on Mondays, Wednesdays and Fridays.

WINCHESTER BOY JOINS RED CROSS IN WASHINGTON

Paschal A. Tofuri, son of Mr. and Mrs. Antonio Tofuri of Holland street left Winchester last week to join the Red Cross organization in Washington. After undergoing training in Washington he will be assigned somewhere in the organization as a Red Cross field director.

Mr. Tofuri, known as "Patsy" to his many friends since his high school days, graduated from Winchester High, being well known as an athlete during his undergraduate days. From Winchester he went to University of Notre Dame at South Bend, Ind., where he received his bachelor's degree and played some football on one of the University's many teams.

Since his graduation Mr. Tofuri has been doing social service work, his last position having been with the East Cambridge Neighborhood House. He is a member of Winchester Council, 210, Knights of Columbus, and played on the Council's soft ball team during the past two seasons.

MISS ANNIE J. THOMPSON

Miss Annie J. Thompson, a member of the family at the Home for Aged People since December 1937, died early Sunday morning, May 31, after a long illness.

Miss Thompson was born May 11, 1871, in Kingman, Me., the daughter of Robert and Christine Thompson. She had lived in Winchester for nearly 20 years, residing before entering the Home on Hancock street. She leaves no immediate family.

Funeral services were held on Tuesday afternoon at the Kelley & Hawes Chapel with Rev. Dwight W. Hadley, rector of the Church of the Epiphany, officiating. Interment was in Wildwood Cemetery.

Wax paper at Wilson the Stationers.

A. R. P. SCHOOL LEARNED OF FRENCH SABOTAGE

Pins and Certificates Awarded at Tuesday's Session

Mr. Percy Bugbee of this town, general manager of the National Fire Protection Association, and Mr. Donald R. McAfee of the speakers bureau of the Massachusetts Committee of Public Safety were the speakers at Tuesday evening's session of the fourth A. R. P. School held in the high school assembly hall. Members of the first three schools were invited to attend this session to hear Mr. McAfee discuss "Saboteurs and the Fifth Column" and the main floor of the auditorium was filled.

Mr. Samuel M. Graves, principal of the high school and director of the Men's A. R. P. School, presided and introduced Mr. Bugbee who delivered his usual witty, interesting and informative talk on fire prevention and fire control, a talk which has been on the lecture list at the three preceeding schools.

At the conclusion of his remarks Mr. Graves called on Mr. Reveley H. B. Smith, chairman of the Protection Division of the Winchester Civilian Defense, who introduced Mr. McAfee.

The latter, a lieutenant in the United States Forces during World War I, joined the French Foreign Legion at the outbreak of the present war. He returned to France to serve in the French infantry during the brief Nazi "blitz" of the French Republic and following the armistice remained in France studying conditions there.

While his talk had no particular bearing on sabotage and fifth column activity in this country, or how to combat them, he did paint a most encouraging picture of the under cover activity which is now in progress against the Nazis in France.

In tracing the sabotage which assisted in the downfall of France he stated that mental sabotage is much more dangerous and harder to combat than actual physical destruction or opposition, and this fact was taken full advantage of by the Germans.

Now the boot is gradually being drawn onto the other foot. German soldiers and agents are being killed, and though the Nazis brutally kill hostages for those of their own people who disappear, the French are averaging to get one German for every three Frenchmen killed.

One French lad is known to have led 15 Germans into a trap of quicksand where all perished, it is no longer safe for a German to get drunk in France for none recovers from this condition, glass is being slipped into German food and German soldiers are mysteriously falling from high bridges or disappearing without any trace. One little old French lady, unable to do more, surreptitiously tripped every German soldier possible as he entered the street car in which she happened to be riding, without arousing the slightest suspicion.

British "commandos," arriving in France for raids, bring with them three guns each, but they never take any back with them. Many guns and much ammunition were left at Dunkirk by design and gradually the French people are being armed. McAfee believes from observation and experience that they are ready to arise against the Germans and to arise more or less effectively when the opportunity presents itself.

At the conclusion of Mr. McAfee's remarks Mr. Harold S. Fuller, director of Civilian Defense in Winchester presented pins to those who have completed the work of the third A. R. P. School, including first aid. Certificates were given those who completed the school work only. Those who received them follow:

A. R. P. Pins (Men)

John A. Billings
Paul Forrester, Jr.
George S. Hebb
Arthur W. Pratt
Lloyd Wallis
Edward Stone
Ralph Swanson
Victor A. Wolff
Edward Webb
Paul Fitzpatrick
Walter Ohnesorge
Harold Slack

Certificate Awards (Men)

Arahamson, Gunnar
Apsey William J.
Boothby, Donald M.
Brown, Charles A.
Burrows, William M.
Carroll, Stephen D.
Chadwick, Harrison
Cleaves, Foster K.
Codding Norman
Crowley, John J.
Davis, Wayne E.
Derro, Albert
Derro, James
Donovan, Harry J.
Edwards, Thomas J.
Eklund, Claus H.
Fancie, Charles W.
Figucia, James
Gallagher, Charles H.
Gillet, William E.
Gleason, Percy E.
Harris, Stuart K.
Heaton, John L.
Hewis, Arthur J. Jr.
Hildreth, Alfred H.
Hildreth, Henry W.
Hills, Benjamin W.
Howard, Frank M.
Johnson, H. Maynard
Kishler, Melville Engalls
Lafon, Louis G.
Lever, Floyd E. Jr.
Lewis, F. Percyval
Mann, G. Russell
Mason, William Jr.
McIntyre, J. E.
Moynihan, Henry J.
Moody, Robert D.
Molloy, Paul
Moulton, L. R.
Mullen, James F.
Nickerson, Hollis W.
Parkin, Walter G.
Powers, Francis K.
Powers, Martin A.
Prescott, George E.
Richmond Harold B.
Ryan, William C.
Scott, Leslie J.
Sheehan, William F.
Stevens, Harold W.
Scanlon, Vincent Lawrence
Stygles, James Edward
Watkins, C. B.
Weber, Edward
Young, Charles E.

Pin Awards (Women)
Awarded Since March 18 to Graduates of First and Second School

Barta, Miss Elinor
Bean, Mrs. Karl
Bigelow, Mrs. Harry G.
Butler, Mrs. Charles W.
Clarke, Mrs. Vincent P.
Cole, Mrs. Samuel D.
Colella, Mrs. Pasquale
Connors, Mrs. Donald F.

SAVILLE and KIMBALL
Funeral Service
ARLINGTON 1634 — WINCHESTER 0200

A distinctive service always attended by a capable staff to serve your best interests.

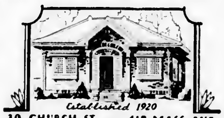

Established 1920
39 CHURCH ST. WINCHESTER • 418 MASS. AVE. ARLINGTON

Dade, Mrs. Ernest B.
Eaton, Mrs. Carl L.
Eberle, Mrs. Fred
Fleming, Miss Annie May
George, Mrs. Alice Walker
Hebb, Mrs. George S.
Johnson, Mrs. Oscar C.
Lyon, Mrs. Waldo V.
Main, Miss Alice A.
Martin, Mrs. William L.
Neiley, Mrs. Stephen B.
Nutter, Miss Cathryne Y.
Palmer, Mrs. Lawrence R.
Parsons, Mrs. Francis B.
Roche, Mrs. Arthur J.
Sorokin, Mrs. Pitirim A.
Stewart, Mrs. Leslie M.
Swanson, Mrs. Martin S.
Underwood, Mrs. Wilbert E.
von Rosenvinge, Mrs. Theodore
Whitman, Mrs Warren
Whittemore, Mrs. Edwin C.
Wyman, Mrs. Donald
Wyman, Mrs. Richard

Graduates of Second School

Clark, Miss Beth
Cunningham, Mrs. Ross M.
Fitts, Miss Dorothy
Goodrich, Miss Pauline F.
Greene, Miss Margaret
Hackett, Miss Esma
Hall, Miss Verne M.
Hatch, Miss Edna M.
Howe, Mrs. Charles E.
Jewell, Miss Evelyn
Lewis, Miss Gertrude M.
Mackedon, Miss Mary
Manillari, Miss Mary
Mottolo, Miss Josephine M.
Mottolo, Miss Rose Alcyone
Murray, Mrs. Helen H.
Peirce, Miss Frances
Sharon, Miss Eleanor
Smith, Miss Janet W.
Swanson, Mrs. Ralph T.
Thompson, Miss Betty
Wallis, Mrs. Lloyd
Wright, Miss Mary Alden

Graduates of Third School

Cassidy, Miss Margaret H.
Dana, Mrs. Ione
Farrar, Miss Virginia
Keough, Miss Treva
McCarron, Miss Marguerite K.
Ohnesorge, Mrs. Walter H.
Simonds, Mrs. Donald R.
Sleeper, Mrs. Francis H.
Wilson, Mrs. Charles F.
Winship, Miss Dorothy

Certificate Awards (Women)

Abbe, Mrs. Frederic E.
Allison, Mrs. Frederick W.
Beebe, Mrs. Harold B.
Cassidy, Miss Margaret H.
Dana, Mrs. Ione
Danforth, Miss Priscilla
Edwards, Mrs. Mabel P.
Farrar, Miss Virginia
Feeney, Miss Margaret
Gardella, Mrs. Charles F.
Gleason, Mrs. Walter T.
Goodhue, Miss Myrtle
Harkins, Miss Margaret
Harris, Mrs. Stuart K.
Hultgren, Mrs. William C.
Keough, Miss Treva
Lynch, Mrs Daniel E.
McCarron, Miss Marguerite K.
Mead, Miss Corinne
Nickerson, Mrs. Hollis W.
Ohnesorge, Mrs Walter H.
Patterson, Mrs. Emery J.
Peppard, Mrs. Gladys R.
Pierce, Mrs. Elisha G. Jr.
Rogde, Mrs Arthur T.
Salyer, Mrs. Florence M.
Simonds, Mrs. Donald R.
Sleeper, Mrs. Francis H.
Smith, Mrs. Reveley H. B.
Spaulding, Miss Mary
Spaulding, Miss Catherine
Stevens, Mrs. Harold W.
Walden, Miss Ruth M.
Watkins, Mrs. Clifton B.
White, Mrs. Jean
Wilson, Mrs. Charles F.
Winship, Miss Dorothy

RUSSIAN WAR RELIEF

The Russian War Relief, Inc., is an agency created to send medical supplies, instruments, food concentrates and clothing to the Russian people. Centralized purchasing of these supplies in this country with the advice of competent experts, ensures the most efficient possible use of contributed funds. Full information has been filed with the Presidents' Committee on War Relief Agencies. Americans are eager to send aid to the Russian people and a special agency is needed to co-ordinate their efforts.

The official dates for this nationwide fund-raising campaign are June 8-29 inclusive.

There are four ways you can aid Russia in Winchester:

1. Visit your Winchester committee headquarters, Main street, Winchester Square, which will be open four hours each day from June 8-29 and conducted by Mrs. Francis Barrett and her committee.

2. Co-operate with Mrs. Lyman Smith and Mrs. Neil Borden and their committee on tag day Saturday, June 20.

3. Come to the Winchester Theatre on June 24 to see "Our Russian Front" and the "Girl from Leningrad." Make your reservations for this gala movie benefit by calling Mrs. Harold Farnsworth, Win. 1680 or her committee. The proceeds from this event, through the generosity and courtesy of Mr. George R. Carter, manager, and Mr. E. M. Loew, proprietor, will be turned over to the Russian War Relief Committee of Winchester.

"Our Russian Front" depicts not only actual fighting on the German front, but it shows the whole nation engaged in the tremendous task; the workers in the factories, the women and the children in defense of their country. It is the most authentic picture of present Russia that is being shown in this country.

4. Send your contributions to Mr. Dwight Cabot, treasurer in care of the Winchester Trust Company.

A New Kind Of
PERSONAL
CHECKING ACCOUNT

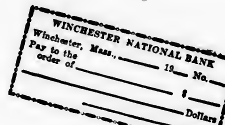

You Need and You Can Afford This New Service With

NO CHARGE FOR DEPOSITS — **NO MONTHLY SERVICE CHARGE**

NO MINIMUM BALANCE REQUIREMENT

Call in at the Bank and Let Us Explain this Service to You

WINCHESTER NATIONAL BANK
MEMBER FEDERAL RESERVE SYSTEM, FEDERAL DEPOSIT INSURANCE CORPORATION
7-9 CHURCH STREET — **TEL. WIN. 1320 - 1321**

HIGH SCHOOL SENIORS LEARN ABOUT NAVAL AVIATION

From Ensign Cobb, U. S. N. R.

As a direct result of the recent regulation permitting high school graduates to enlist for officer training in Naval Aviation, the naval aviation program is being presented clearly to high school seniors in the high schools throughout the country.

On Tuesday morning, June 2, Ensign Cobb, U. S. N. R., spoke for half an hour to the boys of the graduating class at Winchester High School, outlining the program, explaining the qualifications and answering many questions. In order to enlist in Naval Aviation, he explained, a boy must have to receive a high school diploma, must be at least 18 years old, and must have his parents' consent; must have been a United States citizens the past 10 years; and be between five feet four inches and six feet four.

At the present time those who are accepted are sent to one of four different colleges for a four month's course in conditioning and pre-flight ground work. Boys from this section are sent to the University of North Carolina, located at Chapel Hill, N. C.

After completing the preliminary course, candidates are sent to Squantum, Pensacola or some other advanced base for ten weeks' learning to fly.

Ensign Cobb declared that the Naval Aviation course was the toughest course a flying candidate could take, but added that after a man finished the course he could fly any kind of aircraft made, both sea and land machines.

Candidates who complete the course successfully have some choice as to the branch of service they are assigned to.

The high school candidates receive the same treatment training and commission as college men, with somewhat more instruction.

Ensign Cobb urged those who were really interested to fill out a preliminary form, giving general information about themselves, but binding in no way.

The next step would be a physical examination at the Flight Board, in Boston, followed by actual enlistment. After enlistment candidates are called to actual training in about two months time. Enlistment is for the duration plus six months.

Upon successful completion of the training course, candidates receive the commission of Ensign.

About 20 boys filled out the preliminary information form indicating a lively interest in the Naval Aviation service.

HERBERT SAABYE DEAD

Herbert Saabye, a former well known resident of Washington street and active in the former Calumet Club and other town social organizations, died suddenly at his home in Springfield on Monday. Funeral services were held on Wednesday at Bridgewater, Conn., the former family home.

Mr. Saabye moved to Springfield about 15 years ago. His immediate survivors are his wife, a daughter, Edna, and a son, Lieut. Herbert Saabye, Jr., of the U. S. Air Force, now stationed at Lake Charles, La. Lieutenant Saabye was recently married.

Billfolds at the Star Office.

If Your Property Is Insured

Why not PROTECT the INCOME which it Produces?

Business Interruption Insurance BEGINS
Where Property Damage Insurance ENDS

DEWICK & FLANDERS, Inc.
INSURANCE
148 State Street — **Boston**
TELEPHONE LAFayette **5730** BRANCH EXCHANGE

MISS ANNIE B. STOTT

Miss Annie B. Stott, retired Winchester school teacher, well known to older residents of the town, died at her home, 110 Mt. Vernon street, Tuesday morning, June 2, after a brief illness.

Miss Stott was the daughter of Joseph and Sarah (Goodwin) Stott. She was born Aug. 3, 1862, in Newmarket, N. H., was educated in the Newmarket schools and at Salem Normal School, teaching for a time in the Connecticut schools.

In September, 1892, Miss Stott entered the Winchester school system as a teacher in the old Grammar school, continuing to teach in the Wadleigh School until June 1909, when she retired. She was a member of the Committee of Safety Chapter, D. A. R., of this town, and of the former Western Missionary Society of the First Congregational Church. She leaves a sister, Mrs. Frank E. Doe of Dover, N. H., and a brother, W. B. Stott of Panama City, Fla.

Services were held Thursday afternoon at the Kelley and Hawes Chapel with Rev. Howard J. Chidley, pastor of the First Congregational Church, officiating. Interment was in Riverside Cemetery, Newmarket, N. H.

LANE
Funeral Home
COMPLETE MODERN SERVICE
PHONE WIN. 2580-W
760 Main Street — Winchester

AMERICAN LEGION AUXILIARY

The final meeting of the season was held at the Legion Home on Monday evening, June 1. A large membership was present to welcome our new members who were initiated at this meeting by Mrs. Mae Tanner and her group from Reading.

Election of officers for the coming year was held.

The new officers: Mrs. Mae Dunbury, president; Mrs. Mary L. Gorman, secretary; Mrs. Agnes O'Brien, senior vice president; Mrs. Catherine Roche, junior vice president; Miss Mary F. Donaghey, treasurer; Mrs. Nellie Foley, historian; Mrs. Nellie Donaghey, sergeant-at-arms. The Executive Board remains the same as last year, Mrs. Gussie MacAdams, Mrs. Annie Hanlon and Mrs. Nellie Moffatt.

Mrs. Mae Early, Department Vice President was our guest speaker and talked on War and conditions we must face. She urged all Americans to be co-operative.

Entertainment followed Mrs. Early's talk with vocal selections by Miss Mabel Coty. Accompanied at the piano by Mrs. Catherine Welsh, Mrs. Barbara Doherty contributing with two excellent recitations.

The hall was very attractively decorated with flowers and flags.

Refreshments were served by the hostesses for the evening.

RICHARD MAGGIO

Richard R. Maggio, infant son of Mr. and Mrs. Gaspare Maggio of 92 Swanton street, died Tuesday at the Children's Hospital in Boston. Besides his parents, the child is survived by a brother, William G. Maggio of this town.

Funeral services were held Thursday afternoon at the home of the parents. Interment was in Calvary Cemetery.

Photo mailers at Wilson the Stationers.

WHEN FUNDS ARE READY for emergencies, you have a feeling of confidence .. and when savings are earning a good return safely, that increases your security! You make the most of extra dollars by investing your savings here for a "safe profit." Visit us today and open your account.

Winchester Co-operative Bank
19 Church Street, Winchester

HELP WANTED

WANTED—Middle-aged woman cook and general; 2 adults; beach after June 6. Write Star Office, Box 5. my29-2t*

WANTED—Older high school girl for part time work caring for children. Call Win. 0690.

WANTED

POSITION WANTED—Housekeeper or companion; [illegible] references; Write Star [illegible]. *

WANTED—An apartment or small house to [illegible] rent not to exceed $40 per [illegible] Star Office, Box 14.

WANTED—Furnished house, yearly rental, Mystic School district, 3 bedrooms, modern. Phone Win. 2877.

WANTED—Adjustable dressmaker's form in good condition. Tel. Woburn 1707-R.

FOR SALE OR TO LET

WINCHESTER—Church Street, 10 rooms, 3 baths, 2 car garage, oil heat. Cabot Street, 9-room stucco, 3 baths, 2 car detached garage. Wildwood Street, 2½ story dwelling and garage; oil heat.
PEMBROKE—Furnished summer cottage in pine grove on lake, 40,000 sq. ft. land.
WESTON—8 room single, oil heat, 2-car garage, 26,000 square feet, land.
Also Foreclosed Properties For Sale
Thomas I. Freeburn, Agent
And Property Management
TEL. CAPITOL 8947 or WIN. 1419
123-tf

FOR SALE

FOR SALE—Household furniture, some antiques June 11, 2 p. m. at Kelley and Hawes Warehouse, 16 Park street, Winchester.

TO LET

TO LET—61 Church street; 7 rooms, oil heat, garage, large yard, best location and neighborhood; just renovated; rent, $55. L. D. Langley, 7 Water street, Boston or your own broker. Tel. Lafayette 7231 or Kenmore 4400. my 29-tf

FOR RENT—Boothbay Harbor, Maine; modern five room, two porches, unsurpassed view, large shore frontage, dock privileges; restricted area, all conveniences. R. S. Whitten, 3 Hillside Avenue, Winchester. jn5-2t*

LOST AND FOUND

FOUND—White Persian cat, gray marking, male, vicinity of Highland avenue. M. S. P. C. A. Shelter, 432 Washington street.

MISCELLANEOUS

TRANSPORTATION AVAILABLE — To General Electric, Lynn, morning shift, 7-4, private auto. Call Win. 2881-M. *

WINCHESTER PLAY SCHOOL—July and August, mornings, children 3 through 5; afternoons twice weekly, children 6 to 8. Outdoors games, stories, crafts, nature study. Inquire Star Office, Box 4. *

FUEL NOTICE—Due to the uncertainty of Fuel supply we suggest that you call us in regard to Fireplace Wood. There is very little wood cut and our present supply is limited. R. S. Beattie, tel. Woburn 0432. mch27-tf

FLOORS
NEW FLOORS LAID
OLD ONES RESURFACED
Call GUY F. MERENDA
TEL. WIN. 1774
n21-tf

FRANK REEGO, Gardener
DRIVEWAYS, DRY WELLS, LOAM, SAND and GRAVEL, CONCRETE WORK
26 Years' Experience
30 Years in Winchester
Telephone Winchester 1962-M.
mch27-10t

WINCHESTER JUNK
Newspapers, magazines, rags, tires, tubes, batteries, brass, copper lead and iron
Lexington 1792 or 0400
BEN BERMAN ap3-tf

Tel. Win. 2038 Locatelli Building
MARIE E. FOLGER
Distinctive Dressmaking and Remodeling
Hours 9 to 4:30 p. m.
Wed. 9 to 10:30 a. m.
Sat. 9 to 1 p. m.
540 Main Street Winchester, Mass.
ap3-tf

Billfolds at the Star Office.

BENEFIT DANCE ON SATURDAY

After some ups and downs as to ticket policy and numbers and music, the plans of the younger set for their Russian War Relief benefit dance are well underway. Fred Hicks and a part of his orchestra will furnish snappy music and about 60 freshmen, sophomores and juniors are planning to attend. Some specialty numbers will surprise the guests during intermission and a Russian favor may be expected. The dance will be held at the studio home of Mr. and Mrs. Alexander Samoiloff on Highland avenue.

Due to the original decision of the committee members to have the tickets 10 cents each on the basis of a Dutch treat dance, which did not appeal apparently, a rebate to the chivalrous boys will be paid in the form of free cokes and cookies.

Do come and do your bit. A few tickets are still available from the 14 committee members. See last week's Star for the list. Louise Brown and Martha Jackson and Alinka Samoiloff have been added to the freshman members.

MORTGAGEE'S SALE OF REAL ESTATE

By virtue and in execution of the power of sale contained in a certain mortgage deed given by Kelley and Hawes Company to Winchester Savings Bank, dated January 23, 1917, recorded with Middlesex South District Deeds, Book 4113, Page 48, for breach of the conditions of said mortgage and for the purpose of foreclosing the same will be sold at public auction on the premises hereinafter described on Monday, June 29, 1942, at nine o'clock in the forenoon, all and singular the premises conveyed by said mortgage deed and thereby substantially described as follows: "the land in said Winchester, bounded and described as follows: Northwesterly by Church Street or way called Railroad Avenue, eighty eight and one half (88½) feet; Northeasterly by land of said Kelley & Hawes Company, one hundred twenty seven and one half (127½) feet; Southeasterly by Winchester Place, fifty four and two tenths (54.2 10) feet; About Southerly by land of Henry C. Miller seventy and three tenths (70 3 10) feet; Southwesterly by land of George A. Fernald and another, known as the Lyceum Hall Estate seventy four and one half (74½) feet; containing about ten thousand eight hundred ninety five (10,895) square feet of land, be all of said measurements more or less. Being the premises conveyed to Kelley & Hawes Company by Ella C. Abbott by deed dated April 1, 1912, recorded with Middlesex South District Deeds, Book 3081, Page 406." The said premises will be sold subject to all unpaid taxes, tax titles, assessments or other municipal liens, $500 in cash will be required to be paid at the time of the sale and the balance to be paid within ten (10) days from the date of the sale at Room 5, 13 Church Street, Winchester, Mass. Other particulars made known at the time of the sale. Winchester Savings Bank, by William E. Priest, Treasurer. Mortgagee and present holder. For further information apply to Winchester Savings Bank, Winchester, Mass. jn5-3t

Case No. 5425 Misc.
THE COMMONWEALTH OF MASSACHUSETTS
Land Court
(SEAL) In Equity

To Amy S. MacKinnon, of Winchester, in the County of Middlesex and said Commonwealth; and to all whom it may concern.

Winchester Savings Bank, a duly existing corporation having an usual place of business in said Winchester, has filed with said court a bill in equity for authority to exercise the power of sale contained in a mortgage of real estate situated in said Winchester, numbered 21 Everett Avenue, given by Allan P. MacKinnon and Amy S. MacKinnon to the plaintiff, dated April 14, 1920, recorded with Middlesex South District Deeds, Book 4338, Page 587.

If you are entitled to the benefits of the Soldiers' and Sailors' Civil Relief Act of 1940 and you object to the foreclosure of said mortgage, you or your attorney should file a written appearance and answer in said court at Boston on or before the 29th day of June 1942, or you may be forever barred from claiming that a foreclosure sale made under such authority is invalid under said act.

WITNESS, JOHN E. FENTON, Esquire, Judge of said Court this 27th day of May, 1942.

CHARLES A. SOUTHWORTH, Recorder

COMMONWEALTH OF MASSACHUSETTS
MIDDLESEX, ss. PROBATE COURT.

To all persons interested in the estate of Eva G. Nutting late of Winchester in said County, deceased.

A petition has been presented to said Court for probate of a certain instrument purporting to be the last will of said deceased by Charles H. Nutting of Sharon in the County of Norfolk and Marion Smith of Holyoke in the County of Hampden praying that they be appointed administrators with the will annexed of said estate, without giving a surety on their bonds.

If you desire to object thereto you or your attorney should file a written appearance in said Court at Cambridge before ten o'clock in the forenoon on the twenty-fourth day of June 1942, the return day of this citation.

Witness, JOHN C. LEGGAT, Esquire, First Judge of said Court, this third day of June in the year one thousand nine hundred and forty-two.

LORING P. JORDAN, Register.
je5-3t

SUNDAY SERVICES

Sunday, June 7, 1942

FIRST BAPTIST CHURCH
Rev. R. Mitchell Rushton, Minister, 18 Park Avenue. Tel. Win. 0225.
Mr. Malcolm C. Wilson, Church School Superintendent. Tel. Win. 0572.
Mr. Arthur Flemings, Choir Director.
Mrs. Helen Palmer Macdonald, Organist.
Mrs. Malcolm C. Wilson, Junior Choir Director.
Evangeline Drury, Director of Young People's Work.

9:30 A. M.—Church School for all departments above the beginners.
9:30 A. M.—The men and women meet together for their Bible Class today with Frederick S. Emery as teacher.
10:45 A. M.—Public Worship. Sermon by the minister, Rev. R. Mitchell Rushton.
Soloist, Mrs. Sadie Roberts Horne. Holy Communion. Reception of new members.
10:45 A. M.—Beginners Department in the Junior Room.
12 P. M. Deacon Board meeting in the church parlor.
Monday, 7 P. M.—Boy Scouts, Troop 7.
Tuesday, 7 P. M.—Philathea Class will meet at the Church.

CRAWFORD MEMORIAL METHODIST CHURCH
"A Friendly Church by the Side of the Road"
Rev. Roger E. Makepeace, Minister.
Residence, 30 Dix Street. Tel. Win. 0539-M.
Mrs. Harris G. LeRoy, Director of Church School.
Miss Anne Blanchard, Organist and Choir Director.

9:45 A. M.—Church School session.
10:45 A. M.—Nursery, Beginners, and Primary classes.
10:45 A. M.—Morning Worship Service. Holy Communion. The minister will preach on "Life's Greatest Challenge" as the Communion meditation. The Senior Choir will sing and Mrs. Ruth McHale will offer a soprano solo. Miss Ann Blanchard organist and choir director will play as the prelude "Pastorale" by Chadwick and "Communion" by Truette; and for the Postlude, "Postlude in G Major" by Foote.
6 P. M. The 40-40 Club of Young Married Couples will have a buffet supper at the Parsonage to be followed by the climax meeting of the season with Mrs. Welthy Honsinger Fisher, noted lecturer, writer, and teacher, recently returned from Peru.
Thursday, 1:30 P. M.—Dessert meeting of the W. S. C. S. served by the Tribcatem's. Following the business meeting, Mrs. Harris G. LeRoy will describe the interesting highlights of her recent visit with the folks of the Smoky Mountains of eastern Tennessee.

FIRST CONGREGATIONAL CHURCH
Rev. Howard J. Chidley, D. D., Minister. Residence, Fernway.
Miss Evelyn Scott, Director of Religious Education.
J. Albert Wilson, Organist and Choirmaster. Church telephone Win. 0328.

Sunday, 10:45 A. M.—Children's Day will be observed Dr. Chidley will preach on "Half Way to Heaven." The Junior and Senior Choirs will sing.
The Mission Union will hold an informal meeting Tuesday of this week. Sewing as usual from 10 to 4. Bring your own sandwiches, and 10 cents for coffee and dessert to be served at 12:30. There will be a brief program at 2 o'clock. Come, and help the Red Cross.

FIRST CHURCH OF CHRIST, SCIENTIST, WINCHESTER
Sunday Services and Sunday School, 10:45 A. M.
Wednesday testimonial meeting, 7:45 P. M.
Reading Room, 5 Winchester Terrace (off Thompson Street). Open daily, except Sunday and holidays, from 10 A. M. to 5 P. M. Saturdays from 10 A. M. to 9 P. M.

In all Christian Science churches, branches of the Mother Church, The First Church of Christ, Scientist, in Boston, Massachusetts, a Lesson-Sermon will be read Sunday, June 7, on the subject: "God the Only Cause and Creator."
The Golden Text will be: "Lord, thou art God, which hast made heaven, and earth, and the sea, and all that in them is" (Acts 4:24). Bible selections will include the following passage from Colossians 3:9, 10: "Lie not to one another, seeing that ye have put off the old man with his deeds; and have put on the new man, which is renewed in knowledge after the image of him that created him."
One of the passages of the Lesson-Sermon from the Christian Science textbook, "Science and Health with Key to the Scriptures," by Mary Baker Eddy, reads as follows: "Human capacity is slow to discern and to grasp God's creation and the divine power and presence which go with it, demonstrating its spiritual origin. Mortals can never know the infinite, until they throw off the old man and reach the spiritual image and likeness" (p. 519.)

THE UNITARIAN CHURCH
Main Street and Mystic Valley Parkway.
Rev. Paul Harmon Chapman, Minister, 33 Glen Green, tel. Win. 0966.
Miss Caroline V. Everett, Secretary.
Church telephone Win. 0949.
Mr. Francis Judd Cooke, Organist.

Sunday, June 7.
Sermon, "Are We Developing Our Spiritual Reserve?"
Thursday, 10 A. M.—Red Cross Sewing Group.

ST. MARY'S CHURCH
Rev. John P. O'Riordan, Pastor.
Assistants, Rev. Francis J. Sullivan, Rev. George F. Wiseman.

Masses at 7, 8, 9, 10 and two Masses at 11:30 in the upper and lower churches.
Children's Mass at 9. Sunday School after 9 o'clock Mass.
Daily Mass at 7 a. m.

NEW HOPE BAPTIST CHURCH
Rev. James D. Tymes, Minister.
Residence, 55 Warwick Street, Boston.
Mr. Hinkin Griffith, Superintendent.
Mr. Luther Yancey, Organist.

10:45 A. M.—Morning Worship and Sermon by the pastor.
12 Noon—Church School.
5:45 P. M.—Youth Forum.
7 P. M.—Evening Worship and Sermon.
Wednesday, 8 P. M.—Prayer Services.

CHURCH OF THE EPIPHANY
Rev. Dwight W. Hadley, Rector. Rectory, 3 Glengarry, Tel. Win. 1264. Parish House, tel. Win. 1922.

8 A. M.—Holy Communion.
10 A. M.—Children's Service.
11 A. M.—Holy Communion and Sermon, Preacher Rev. George T. Welsch Jr.
Tuesday—Church Service League. Sewing. Red Cross Surgical Dressing.
12:30 P. M.—Box Luncheon.
Wednesday, British War Relief sewing.
4 P. M.—Sherrill Club.
June 12, Friday, 2 P. M.—Symmes Corner Group at home of Mrs. Ambrose Ressoner, 359 Highland avenue.
June 13. Party for Young People's Fellowship.

WINCHESTER TRUST COMPANY
35 CHURCH STREET

Safe Deposit Boxes

Are Available at $5.00 Per Year and Up, Plus Tax

Storage Vault for Silver

Buy U. S. Defense Bonds

WILLIAM L. PARSONS, President
HARRIS RICHARDSON, Vice Pres. G. DWIGHT CABOT, Treasurer
CURTIS W. NASH, Vice President H. M. MONROE, Asst. Treasurer

A MEMBER OF THE FEDERAL DEPOSIT INSURANCE CORP.

SECOND CONGREGATIONAL CHURCH
Corner of Washington Street and Kenwin Road.
Rev. Charles L. Noyes, Minister. Residence, 23 Garfield Avenue. Tel. Win. 0380-M.
Mrs. Rony Snyder, Supt. of Sunday School.
Mrs. Ann Lochman, Musical Director.
Mr. Robert Farnham, Clerk.

9:30 A. M.—Sessions of the Church School.
11 A. M. Mr. Noyes will preach on the subject "The Long Way Around."
The Church Committee will meet at the close of the service.
Monday
7 P. M.—Boy Scouts Troop 10 will meet in the Assembly Hall.
Tuesday, 7:45 P. M. The Prudential Committee will meet at the Church.
Wednesday, 1:30 P. M.—Red Cross Sewing in the Assembly Hall.
Friday, 6:15 P. M. The Highland Men's Club will hold their "Annual Ladies' Night." A lobster dinner will be served and there will be surprise entertainment. Make your reservations early by calling Mr. Alfred Higgins or Mr. George Foskitt.

BETTER HOMES GARDEN CLUB

Garden Party

The June meeting of the Better Homes Garden Club will be held in the lovely garden of Mrs. Wm. W. Goodhue, 13 Herrick street, on the afternoon of Wednesday the 24th, at 2 p. m. In case of rain, it will be held the following day. Mrs. John Chipman will speak on "Ferns." Refreshments will be served on the terrace. Members will please show their membership tickets at the door.

If they are bringing guests, they will kindly notify Mrs. Arthur Harris, Win. 2193-W or Mrs. Harry D. Locke, Win. 2474-M in advance.

To all townspeople: The Better Homes Garden Club is asking for flowers for the hospitals at Fort Devens. Small bouquets of small flowers, are as welcome as larger ones. Pick your flowers in bud if possible, and immerse deeply into cool water. Keep them in a cool place overnight and have them in the Town Hall before 10 o'clock on the morning of June 12. They will bring cheer to the boys at Fort Devens.

JUNIOR CHOIR FIRST BAPTIST CHURCH

The Junior Choir of the First Baptist Church was organized last October with a membership of 23 boys and girls. During the year this gray robed choir has sung at six Sunday morning church services and furnished a group of songs at the Thrift Shop Donation Day, Miniature Wedding Pageant in April. A May Day picnic ending with a program of humorous songs was enjoyed at Horn Pond Mountain. May 24 found this enthusiastic choir at the Home for the Aged where it provided a sacred musical program.

The members of the choir follows: Robert Abrahamson, Arthur Bohannon, Audrey Gibson, David Hill, Martha Hodge, Marilyn MacNeil, Marjorie MacNeil, Nancy Newhall, Bertha Penny, Alice May Pride, Muriel Pride, Franklyn Pynn, Malcolm Wilson, Jr., Marvin Wilson, Elizabeth Rushton, Jason Dade, Constance Smith, Marilyn LaFon, Marjorie Hill, Carol Parkin.

The years' activities will come to a close next Sunday afternoon at 4 o'clock when the choir will give a recital entitled "The Life of Christ in Song," compiled by the director Mrs. Malcolm C. Wilson. Mrs. Frederick MacDonald, organist.

The ushers for Sunday afternoon will be Richard Abrahamson, Robert Swanson, Roger Swanson and David Smith.

ECONOMY GROCERY STORES
556 MAIN STREET, WINCHESTER

SAVE YOUR CAR YOUR TIRES YOUR GAS!

It's thrifty and patriotic to conserve where ever possible. Your Ecco store's free delivery service is carefully routed and scheduled to give the maximum service with the least possible waste. Just pick up your phone . . . . it's the pleasant easy way to shop.

FOR FREE DELIVERY SERVICE PHONE WINCHESTER, 2240

Better Meats for Less!

Prime Rib	Heavy Steer Roast	lb.	29c
Fowl	Fresh Killed Native 5-7 lb. average	lb.	33c
Shoulders	Sugar Cured Smoked	lb.	31c
Thick End	Corned Beef	lb.	33c
Frankforts	Skinless	lb.	29c
Fresh Halibut		lb.	33c
Fillet of Haddock		lb.	25c

Unifruit BANANAS 3 lbs. 29c
Fancy Green Beans 2 lbs. 15c
Red Ripe TOMATOES 2 1-lb. pkgs. 25c
Summer SQUASH lb. 5c
Native Iceberg LETTUCE 2 hds. 15c

Ecco Penny Savers

Pineapple	Dole or Libby's Juice, 16 oz. can		33c
Libby	Corned Beef Hash	lb. can	21c
Tomatoes		No. 2 can	10c
Tonics	Pale Dry or Ass't. Flavors	4 lge. bots.	29c
Cake Flour	Ecco	lge. pkg.	17c

We reserve the right to limit quantities. Prices subject to change

BUY UNITED STATES WAR BONDS AND STAMPS

THOMAS QUIGLEY, JR.
CONTRACTOR
CEMENT AND STONE MASON
MOTOR TRANSPORTATION
Power Shovel, Air Compressor, Mead Roller, Drilling, Concrete Mixer, Blasting, Tractor, Rock Excavating, Granolithic Walks and Driveways

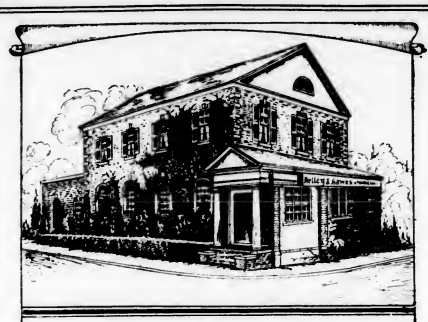

KELLEY & HAWES

FUNERAL SERVICE

VINE AND ELMWOOD AVE.

WINCHESTER MASS.

Winchester 0035

Malcolm D. Bennett, *Director*

PICTURES
PICTURE FRAMING

As the largest Manufacturers in New England we offer you the most complete art service.

PHOTOGRAPHS COPIED AND RESTORED

SPRAGUE-HATHAWAY STUDIOS

58 Day St. West Somerville (At Davis Square)

f13-1mo-4t

LIBRARY FLOWER SHOW

Register for Book Title Flower Show

Nert Wednesday, June 10 is the final day for registering entries in the Book Title Flower Show to be held at the Winchester Public Library on June 13. It is not necessary at that time to state the title of the book to be used but it is quite necessary for the library to know how many exhibits to expect.

Several questions have been put to the librarian, the answers to which might be of interest to others who expect to have entries in the show. What amount of space will be permitted to each exhibit? From 18 to 24 inches. Can one person use more than one book? No. How are exhibits to be shown? On long tables borrowed through the kindness of the First Baptist Church and placed in the Art Gallery and Foyer of the Library. Exhibits will be shown in the Student's Room and in the Young People's Library. The tables will be covered by courtesy of the Better Homes Garden Club.

Entries should be brought to the Library between 9.30 and 10 Saturday morning, June 13.

Prizes will be awarded in all three departments.

The judges will be: Mrs. Virgil J. Ghirardini, president of the Winchester Garden Club; Mrs. William W. Goodhue, president of the Better Homes Garden Club and Mrs. Arthur E. Gates, Library trustee.

Points will count as follows: 35 per cent interpretation of book title; 5 per cent color harmony; 5 per cent suitability of container; 5 per cent perfect plant (flower or vegetable) material.

FORTNIGHTLY NOTES

A silver tea under the auspices of the Fortnightly will be held in the beautiful gardens of Mrs. John Gilbody at 77 Washington street, Monday afternoon, June 15, 2-4 p. m. to help raise a substantial sum toward the purchase of the motion picture machine for the Public Library. If weather does not permit the serving of tea in the gardens, games will be enjoyed indoors. All are welcome.

The sale of defense stamps and bonds by the Fortnightly at the Wedgemere Station for the two weeks ending May 30, amounted to $855.35. Mrs. Carl Sittinger was in charge of the sale and was assisted by the following club members: Mrs. Fred S. Scales, Mrs. Talma T. Greenwood, Mrs. Andrew P. Cornwall, Miss Louise Bancroft, Mrs. Jesse S. Wilson, Mrs. Edward R. Grosvenor, Mrs. Everett F. Kidder, and Mrs. William E. Priest.

Fountain Pens—Special lot retailing at 69c, at Wilson the Stationers, Star Building. mh20-tf

EN KA ANNUAL MEETING

(Continued from page 1)

The Finance Committee, under the capable direction of Mrs. Clark W. Collins and including Mrs. A. Allen Kimball and Mrs. Warren Shoemaker, gave the following report of expenditures during the year:

To the hospital a Hess premature bed, installed acoustic ceilings on the fourth floor corridor and nursery, $100 for nursing care to those to whom it was necessary but financially impossible, a book truck and brass name plates intalled on the various equipment which En Ka has given, totalling $912.11.

To the Recreation Center $200 to be used for dances and extra parties, etc.

To the District Nursing Association, $100.

To the Home for the Aged, $403.07, including the rent for their water cooler, a large washing machine and repair of the front porch.

$100 was set aside for war relief work other than Red Cross, and of this $85 was spent, shared by British Relief, Maple Leaf group and the Greater Boston Community Fund of which Winchester is a part.

A two burner oil stove at the Observation hut on Ridge street was installed. The stove is modern and efficient and will provide a great deal of comfort for the many volunteers manning our aircraft warning post.

To the School Department Welfare Fund $115 for dental work for three seniors.

The Red Cross was given the proceeds from the Beano concession amounting to $150.

Added to that, En Ka fully equipped five emergency ambulances and two mobile canteen amounting to $293.76.

Mrs. Chandler W. Symmes, chairman of the Civic Committee, reported upon the members' knitting, 98 toddler sets being completed with 170 other knitted articles. For the Red Cross there were made 323 sleepers, 295 diapers, 79 rompers and 32 snow suits. Other activities carried on under the Civic Committee were the filling of Thanksgiving baskets, seuing Defense Stamps, working at the Community Center Headquarters, manning the Observation Post, and selling at the Sale for the Blind.

Mrs. Thomas M. Righter, Jr., efficient chairman of the Funfair gave a fascinating report, covering the work of each member of her general committee and that of the chairmen of the individual booths, each of whom reported her own profit.

The total net profit from the fair amounted to $2,473.37. Much credit is due Mrs. Righter for commendable piece of work in the face of unusual difficulties.

Mrs. Meyer was re-elected president of the Society for the coming year, the complete list of officers and committee chairmen being as follows:

President—Mrs. Harold F. Meyer
Vice President—Mrs. Chandler W. Symmes
Secretary—Mrs. Vincent P. Clarke
Treasurer—Mrs. Franklin J. Lane
Ways and Means Committee—Mrs. Vaughn Harmon
Finance Committee—Mrs. A. Allen Kimball
Civic Committee—Mrs. Theodore Chilcott
Red Cross Chairman—Mrs. Gordon H. Smith
Meetings Committee—Mrs. John M. Murray
Membership Committee—Mrs. Leslie A. Tucker, chairman; Mrs. Lucius Smith, Mrs. Robert H. Smith
Placement Committee—Mrs. Richard J. Clark
Publicity Committee—Mrs. Thomas M. Righter, Jr.
Nominating Committee—Mrs. Harold B. Richmond, chairman; Mrs. E. Ober Pride, Mrs. Clarence G. McDavitt, Jr.

Mrs. Meyer concluded the meeting by thanking the members of the Society for their cooperation during the year just past, expressing her own appreciation of the opportunity presented in her re-election to serve the Society again in the year to come.

Buy War Bonds Every Pay Day

* * *

Let's Double Our Quota

FIRST CONGREGATIONAL SUNDAY SCHOOL GRADUATION

The First Congregational Church Sunday School closes on Sunday, June 7th. At 10 o'clock the Primary Junior and Intermediate Departments will meet in Ripley Chapel for Promotion exercises The Junior High School Department will have its graduation service in the Junior High School room also at 10 o'clock.

At 10:40 the processional, led by the combined Adult and Junior Choirs, and followed by all departments of the Sunday School and Forum, will march into church for the annual Children's Day Service. The service will be led by the following Seniors of the Forum: Courtney Crandall, William Dowden, William Orr, Harry Leathers, and David Rush.

Dr. Chidley will baptize a number of children. The Junior Choir will sing, and the "Parish Bellringers," a group of Junior High School girls under the leadership of Mrs. Ethelruby Poveleite, will ring three hymns. The following girls will ring the beautiful old English bells: Betty Engle, Marion Horwood, Virginia Lovejoy, Marjorie Johnston, Barbara Johnson.

Forum members will act as deacons for the day: Robert Abbe, Stephen Greene, Theodore Atkinson, Jr., Gordon McGovern, William West, and John Murray.

The ushers will be: Robert Huckins, George Whitten, Richard Young, Robert Coon, Philip Slocum, Dean Derby, and Charles Thornton.

Dr. Chidley will give a brief address on "Halfway to Heaven."

The following are Sunday School graduates:

Nursery Department

John Angus, Catherine Ayer, Cynthia Ayer, Judith Cairncross, James Campbell, Richard Clark, Jr., Barbara Eaton, Carol Embich, Carol MacIsaac, Judith Nason, Robert Palmer, Dorothy Pratt, Larry Stone, Harvey Tolman, Robert McDermott, Peter Lawsou, Elizabeth Ann Hood.

Kindergarten Department

Nancy Ayer, George Barnes, John Becker, Ellen Bowe, Allan Cairncross, Marjory Ann Cameron, Kendall Cleaves, Judith Corwin, Sally Cunningham, Natalie Dodge, Marilyn Dyer, Alison Horsey, William Kneeland, Jr., John Merritt, Jr., Nancy Morse, Richard Nettles, Ann Peter, Suzanne Pope, David Pratt, Jane Ann Robertson, William Ross, Judy Swan, William Van Atta, Sandra Jean Wittet, David Woodbury.

Primary Department

David Archibald, Carolyn Buracker, Peter Coon, Bruce Corthell, Chandler Fulton, Judith Harmon, Barbara Kaknes, Thomas Kneeland, Ruth Nelson, Carolyn Oxford, Carolyn Padelford, John Palmer, Judith Roberts, Thomas Sawyer, Priscilla Stone, Nancy Wyman, Brenda Bowe, Jeanne Wentworth, Lois Bigelow, Muriel Briggs, Carol Ann Cleaves, Cynthia Emerson, Virginia Grayes, Janet Macaulay, Norman Makechnie, Hiram Moses Audrey Smith, Mary Jane Davis, Arthur Monroe, Willim Monroe, Winthrop Smith, Joyce Hovey, Robert Traut, Richard Singer, Langdon Smith, Robert Eckert, Jr.

Junior Department

Linda Ann Bartlett, Daniel Beggs, Kenneth Day, Leon Fernandez, Elliott Hersey, Thomas Joy, Patricia Rose Kaknes, John Litchfield, Robert Mason, Barbara Maculay, Bruce McGovern, Patricia McDermott, Cynthia Morse, Betty Ann Parker, Michael Patterson, David Shiverick, Alvan Smith, Mary Spofford, Mildred True, Marilyn Strachan, Virginia Farnsworth, Louise Lane, Douglas Nason, Sylvia Straghan.

Intermediate Department

Janet McIntyre, Shelson Caldwell, John Duffett, Robert Edwards, Marshall Jones, Katherine Parker, John Allen, June Tracey, Judith Wyman, Garrett Shanklin, Margaret Holmes, William Chamberlin, Alan Switzer, Jr., Marilyn Strsghan, Sally Vincent, Charles Doughty, Richardson Harvey, Anne Plowman, Charles Harris, Brooke Schumm, Robert Day, Richard Kugler, Sarah Holmes, Nancy Jane Kingman, Jane Beers, Frank Strawbridge, Jean Harris, David Holmes Rooney, Doris Zimmerman, Grace Ann Padelford, Richmond Keeney, Richard Spencer, Joel Slocum, Anne Blaisdell, David Kirby Snell.

Junior High School Department

Donald Armstrong, Anne Brown, Mary Jean Browning, Eben Caldwell, Dorothy Carruthers, Richard Carter, Fred Combes, Jean Cramton, William Cunningham, George Delloff, Barbara Donaghey, Patricia Louise Eberle, Jeannie Lou Elliott, Parker Flagg, Teddy Greene, Marion Horwood, Marjorie Johnston, Nancy Johnston, Herbert Locke, Virginia Lovejoy, Jeanne Mareeau, Corinne Marvin, Peter Meigs, Head Norris, Russell Penniman, Patricia Record, Peter Rooney, Conrad Rosander, John Rutherford, Joanne Simonds, Herbert Smith, Mary Dean Snell, Kenneth Symmes, Thomas Thornton, Galen Vincent, Bradford Whitten, David Whorf, Constance Zimmerman, Janet Zinn.

For many years it has been the custom of the Church to give a beautiful leather bound copy of the Bible to each child who is promoted with honor from the Third Grade, and who fulfills certain definite requirements of Bible study.

The following are to receive Bibles:

Gordon Bird, Jr., Laura Jane Bussey, Donald Cameron, Donald Cramton, Richard Day, Edith Eckert, Alfred Elliott, Peter Elliott, Martha Everson, Fredrick Goddard, Carol Hawkins, Elaine Hersey, Edward Jones, Bette-Luise Kneeland, Louise Kugler,, James Lewis, Frances Morse, Dorothy Parker, Marshall Pihl, Mary Eleanor Rice, Carole Shanklin, David Snow, Emily Spofford, Jeanne Tracy, Lauetta Wood.

The following are promoted with special honor:

Grade 1

Katherine Goss, Nancy Handford, Roberta Coon, Janet Archibald, Philip Drosser, John Atkinson, Althea Hersey, Trevor Smith, Jacqueline Sturtevant, Joan Moore, Suzanne Mitchell, Cynthia Nichols, Katherine Kneeland, Constance Corthell, David Cramton, Jennifer Meigs, Jackie Beggs.

Grade 2

David Archibald, Carolyn Buracker, Peter Coon, Bruce Corthell Chandler Fulton, Judith Harmon, Barbara Kakas, Thomas Kneeland, Ruth Nelson, Carolyn Oxford, Carolyn Padelford, John Palmer, Judith Roberts, Thomas Sawyer; Priscilla Stone, Nancy Wyman.

Grade 3

Gordon Bird, Jr., Laura Jane Bussey, Donald Cramton, Donald Cramton, Richard Day, Edith Eckert, Alfred Elliott, Peter Elliott, Martha Everson, Fredrick Goddard, Carol Hnwkins, Elaine Hersey, Edward Jones, Bette-Luise Kneeland, Louise Kugler, James Lewis, Frances Morse, Dorothy Parker, Marshall Pihl, Mary Eleanor Rice, Carole Shanklin, David Snow, Emily Spofford, Jeanne Tracy, Lauetta Wood.

Grade 4

Linda Ann Bartlett, Daniel Beggs, Kenneth Day, Leon Fernandez, Elliott Hersey, Thomas Joy, Patricia Rose Kaknes, John Litchfield, Robert Mason, Barbara Macauley, Patricia McDermot, Bruce McGovern, Cynthia Morse, Betty Ann Parker, Michael Patterson, David Shiverick, Alvan Smith, Mary Spofford, Mildred True

Grade 5

Ruth Morse, Elizabeth Barrett, Carolyn Zinn, Mary Morse, Dorothy Jean Rice, Phillip Nelson, Joan Hiatt, John Sargent, Dorothy Buracker, Emily Hood, Emma Jordern, Fred Sawyer, James Jones.

Grade 6

Judith Wyman, Richmond Keeney, Grace Ann Padelford, Doris Zimmerman, David Rodney, Joan Harris, Frank Strawbridge, Janet McIntyre, Brooke Schumm, Russell O'Day, Charles Harris.

Grade 7

Betty Engle, Carolyn Litchfield, Estelle Record, Barbara Ann Johnston, Shelagh Paton, Melissa Meiss, Anne Harris, Evelyn Kaknes, Peter Harris, Bradford Harlow, Theodore Barrett, Paul Coon, Scot William Doub, Donald Cross, David Sargent, Frank White, William Nichols, William Kugler.

Grade 8

Barbara Donaghey, Patricia Eberle, Marion Horwood, Corinne Marvin, Patricia Record, Virginia Lovejoy, Mary Jean Browning, Jean Cramton, Jennie Lou Elliott, Marjorie Johnson,, Mary Dean Snell, Janet Zinn, Donald Armstrong, Charles E. Greene, Jr., Peter Meigs, Peter Rooney, John Rutherford, Head Norris, Richard Carter, Conrad Rosander, Thomas Thornton.

Air-mail stationery at Wilson the Stationers.

A dime out of every dollar we earn IS OUR QUOTA for VICTORY with U.S. WAR BONDS

MAKE EVERY PAY DAY WAR BOND DAY

STOP SPENDING—SAVE DOLLARS

RUGS

Fine Oriental Carpets

REPAIRING — WASHING A SPECIALTY

Sales and Show Room at 14 Lochwan Street

Boodakian, Koko

— 30 Years' Experience —

14 LOCHWAN STREET WINCHESTER, MASS.

TEL. WIN. 2213

d26-tf

Now Is the time to have your Radio Checked Up

NEW RADIOS, TUSES and PARTS WILL BE HARD TO GET

FOR EXPERT RADIO SERVICE CALL WIN. 2280

Park Radio Co.

618 MAIN STREET WINCHESTER

When Twilight Turns to Evening

It's a beautiful picture—a comforting thought — age in its own home—serene—happy—secure.

Thousands of such couples face their sunset years in the comfort and sheltered protection of homes they own outright.

This might even be your home—and you enjoying it—both *now* and in the intervening years—until the twilight of life brings you peace and security in a home you can't lose.

Today is the time to think about owning a home—now is the time to begin enjoying it.

For advice and Mortgage Money, see your Co-operative Bank.

Winchester Co-operative Bank

19 Church Street, Winchester

Member Massachusetts Cooperative Bank League

CO-OPERATIVE BANK

A SYMBOL OF SERVICE SINCE '77

WHAT DOES N·S·A· mean to you?

PROBABLY NOT NEARLY AS MUCH AS IT WILL. NEXT TIME YOU DECIDE TO GO SOMEWHERE WITHOUT HAVING MADE AND BOUGHT YOUR ADVANCE PULLMAN RESERVATIONS, YOU'LL FIND OUT THAT IT MEANS: ·+NO SPACE AVAILABLE.

WE don't mean to sound like smart alecks, but we do want our patrons to realize that Pullman space, or any other reserved accommodation, is at a premium, and that to be sure of getting a seat or berth you should make and buy reservations in advance. Some people are already making reservations for Labor Day weekend.

If you're planning to travel on your vacation, start your trip during the middle of the week to avoid weekend travel peaks. The best way to make sure you will be able to go when you want to is to do these two things:

1. Go and return during mid-week.
2. Buy reservations in advance.

We'll do all we can to take care of you, but please remember Uncle Sam comes first and moving war material and troops is more important to you than anything else.

BOSTON and MAINE

Large Spiral notebooks to jot down your Defense notes in, at Wilson the Stationers, Star Building.

Bates List Finders, that popular telephone index. $1. on sale at Wilson the Stationer.

UNIVERSITY
HARVARD SQ. KIR. 4580

NOW THRU SATURDAY
"THE COURTSHIP OF ANDY HARDY"
Michele Morgan and Paul Henreid
"JOAN OF PARIS"

CHILDREN'S MOVIE, SAT. 10 A. M.
Gene Autry
"COWBOY SERENADE"
Superman Cartoon

SUN.- MON.- TUES. JUNE 7-8-9
GINGER ROGERS
"ROXIE HART"
Frank Morgan and Kathryn Grayson
THE VANISHING VIRGINIAN

WED.—REVIEW DAY—JUNE 10
SPENCER TRACY, CLARK GABLE
HEDY LAMARR and
CLAUDETTE COLBERT
"BOOM TOWN"
Walt Disney's
THE RELUCTANT DRAGON

THURS., FRI., SAT., JUNE 11, 12, 13
Edward Small presents
LESLIE HOWARD
Mister V
Brod Crawford and Virgina Brace in Damon Runyon's
"BUTCH MINDS THE BABY"
Continuous daily from 1:30

WINCHESTER THEATRE
PHONE WINCHESTER 2500

Mat. 2:00 — Eve. 6:30 Continuous
Matinee 15c-28c — Evening 20c-39c
Sunday Continuous 2 to 11 p. m.
AIR CONDITIONED

Now Through Saturday
"Ride 'Em Cowboy"
ABBOTT and COSTELLO
"Blues in the Night"
Priscilla Lane and Lloyd Nolan

Sunday through Wednesday
"King's Row"
ANN SHERIDAN and
ROBERT CUMMINGS
"Two Latins From Manhattan"
Joan Davis and Jinx Falkenburg

Thurs., Fri., Sat.,
"Hellzapoppin"
OLSEN and JOHNSON
"Sullivans Travels"
Joel McCrea and Veronica Lake

Coming Attractions Song of the Islands, Playmates, The Lady Has Plans, Shanghai Gesture.

MEDFORD THEATRE
MEDFORD SQUARE

Matinee 1:45 Evening 6:45

Sunday, Monday, Tuesday
MICKEY ROONEY in
"COURTSHIP OF ANDY HARDY"
CLAIRE TREVOR in
"ADVENTURES OF MARTIN EDEN"

Wednesday and Thursday
GENE TIERNEY and VICTOR MATURE in
"SHANGHAI GESTURE"
BILL GARGAN in
"CLOSE CALL FOR ELLERY QUEEN"

Friday and Saturday
WALLACE BEERY in
"THE BUGLE SOUNDS"
LLOYD NOLAN in
"BLUE, WHITE AND PERFECT"

Now Playing
"MALE ANIMAL"
and
"BILL HICKOK RIDES"
Uncle Ned's Varieties
EVERY SATURDAY NITE
BUY YOUR
WAR STAMPS and BONDS
AT THIS THEATRE

COMMONWEALTH OF MASSACHUSETTS
MIDDLESEX, SS. PROBATE COURT

To all persons interested in the estate of Grace M. Bourne late of Winchester in said County, deceased.

A petition has been presented to said Court, praying that Robert C. Bourne of Morristown in the State of New Jersey be appointed administrator of said estate, without giving a surety on his bond.

If you desire to object thereto you or your attorney should file a written appearance in said Court at Cambridge before ten o'clock in the forenoon on the fifteenth day of June 1942, the return day of this citation.

Witness, JOHN C. LEGGAT, Esquire, First Judge of said Court, this nineteenth day of May in the year one thousand nine hundred and forty-two.

LORING P. JORDAN,
Register.
my29-3t

NOTICE OF LOST PASS BOOK

In compliance with the requirements of Chapter 590, Section 40, Acts of 1908, as amended by Chapter 491, Section 6, Acts of 1909, and by Chapter 171, Section 1, Acts of 1912, notice is hereby given of the loss of pass book No. 1251.

WINCHESTER TRUST CO.
Winchester, Mass.
G. Dwight Cabot,
Treasurer
my29-3t

CAPITOL ARLINGTON
Tel. ARL. 4340 - Free Parking

Now Playing Through Saturday
"A GENTLEMAN AFTER DARK"
"A YANK ON THE BURMA ROAD"

Sun.-Tues. June 7-9
James Cagney and Dennis Morgan in
CAPTAINS OF THE CLOUDS
Lloyd Nolan and Helen Reynolds in
Blue White and Perfect

Wed.-Sat. June 10-13
Mickey Rooney and Lewis Stone in
THE COURTSHIP OF ANDY HARDY
Virginia Weidler and Roy McDowall
Born to Sing

STRAND
WOBURN
Woburn 0696
Mat. at 2 P. M. Eve at 7 Cont.
Continuous Saturday, Sunday and Holidays

NOW Ends Saturday, June 6
MICKEY ROONEY, LEWIS STONE
"COURTSHIP OF ANDY HARDY"
—and—
Adventures of Martin Eden
Claire Trevor and Glenn Ford

Sunday and Monday, June 7, 8
WALLACE BEERY and
MARJORIE MAINS in
"THE BUGLE SOUNDS"
—also—
"Vanishing Virginian"
Frank Morgan and Kathryn Grayson
One Show Monday Night at 7:30

Tuesday and Wednesday, June 9-10
"LADY FOR TONIGHT"
JOAN BLONDELL, JOHN WAYNE
—plus—
"Bullet Scars"
Regis Toomey
Dishes to Ladies Tuesday, Wednesday

Stoneham THEATRE
Telephone Stoneham 0093
Mat. 1:45. Eves. 6:30 or 6:45
Continuous Till 11 p. m.

Program Fri., Sat., June 5-6
The Picture You Must Not Miss
CAROLE LOMBARD, JACK BENNY
"TO BE OR NOT TO BE"
— Second Big Hit —
A YANK ON THE BURMA ROAD
with LARAINE DAY • BARRY NELSON
STUART CRAWFORD • KEYE LUKE

Program Sun., Mon., Tues., June 7-8-9

Warner Bros. hilarious new hit
with JACK CARSON • EUGENE PALLETTE
HERBERT ANDERSON Directed by ELLIOTT NUGENT

— Second Smash Hit —
HELLZAPOPPIN'
OLSEN and JOHNSON
MARTHA RAYE
HUGH HERBERT MISCHA AUER
JANE FRAZEE ROBERT PAIGE

Bolero Dinnerware Given Free to Ladies Every Mon., Tues., Mat. and Eve. with an Eve. Admission.

Big Review Day
Wednesday, June 10—One Day Only
JAMES STEWART, KATHARINE HEPBURN, CARY GRANT in
THE PHILADELPHIA STORY
—co-feature—
Shirley Ross and William Lundigan
"SAILORS ON LEAVE"
Only One Complete Show Wed. Eve., Starting at 7:45. Doors open at 7:15.

Coming for 3 Days
Thurs., Fri., Sat., June 11, 12, 13
MICKEY ROONEY, LEWIS STONE
"THE COURTSHIP OF ANDY HARDY"
—also—
Judy Canova and Billy Gilbert in
"SLEEPY TIME GAL"

MORTGAGEE'S SALE OF REAL ESTATE

By virtue of and pursuant to the power of sale contained in a certain mortgage deed given by Frederick L. Hicks and Mabel S. Hicks, husband and wife as tenants by the entirety, both of Winchester, in the County of Middlesex and Commonwealth of Massachusetts, to the Belmont Savings Bank, a corporation duly organized and existing under the laws of said Commonwealth and having a usual place of business at Belmont, in said County of Middlesex, said mortgage being dated June 12, 1941, recorded with Middlesex South District Deeds, Book 6507, Page 468, for breach of the condition of said mortgage and for the purpose of foreclosing the same, will be sold at public auction on the premises hereinafter described on Tuesday, June 30, 1942, at 4:30 o'clock in the afternoon, all and singular the premises described in said mortgage deed, to wit:

A certain parcel of land with the buildings thereon numbered 2 Penn Road, at the corner of Oneida Road, in said Winchester, bounded and described as follows:

Northeasterly by said Penn Road, seventy and 61 100 (70.61) feet; Southeasterly by the curved intersection of said Penn Road with said Oneida Road, thirty-three and 09 100 (33.09) feet; Southeasterly more Southerly by said Oneida Road, sixty-three and 55 100 (63.55) feet; Southwesterly by land now or formerly of one Vail, eighty-five and 21 100 (85.21) feet; and Northwesterly by Lot 8 as shown on a plan hereinafter mentioned eighty-five (85) feet, containing seven thousand four hundred forty-four (7,444) square feet of land, and being Lot 7 as shown on a plan entitled "Plan of Lots 'Fairmount Park' Winchester, Mass.", dated October 26, 1925, by Parker Holbrook, Engineer, recorded with Middlesex South District Deeds, Book of Plans 378, Plan 21, being the same premisea conveyed to the said Frederick L. Hicks and Mabel S. Hicks by deed of the Winchester National Bank dated May 21, 1941, duly recorded as aforesaid.

Said premises are subject to an order of taking by the Town of Winchester laying out said Oneida Road as a public town way dated April 21, 1930, recorded as aforesaid, Book 5453, Page 65, and to an order of taking by said Town of Winchester laying out said Penn Road as a public town way dated April 21, 1930, recorded as aforesaid, Book 5454, Page 157.

Said premises will be sold subject to any and all unpaid taxes, tax titles, assessments and other municipal liens so far as the same may legally exist.

Five hundred (500) dollars will be required to be paid at the time and place of sale when the other terms of sale will be made known.

BELMONT SAVINGS BANK,
Present owner and holder of said mortgage
Adams & Blinn, Solicitors.
40 Court Street, Boston, Mass. je5-3t

COMMONWEALTH OF MASSACHUSETTS
MIDDLESEX, SS. PROBATE COURT.

To the Winchester Savings Bank, of Winchester, in said County, and to all other persons interested in certain sums of money deposited in said Bank to the credit of the persons hereinafter named, and in the petition hereinafter described.

Bergh, Josephine, Unknown; Frost, Ralph W., Winchester; Hunt, Edward G., Unknown.

A petition has been presented to said Court by Robert T. Bushnell, as he is Attorney General for said Commonwealth, representing that during the last thirty years no deposit has been made on nor withdrawal from any of said accounts; that no interest has been added to any of the pass books representing said accounts; that during said period said deposits have remained unclaimed; that no claimant to any of said accounts is known; and that none of said depositors can be found: and praying that this Court order and decree that said sums of money with the increase and proceeds thereof be paid to the State Treasurer, in accordance with the provisions of General Laws (Ter. Ed.) c. 168, s 42.

If you desire to object thereto you or your attorney should file a written appearance in said Court at Cambridge before ten o'clock in the forenoon on the twentieth day of July 1942, the return day of this citation.

Witness, JOHN C. LEGGAT, Esquire, First Judge of said Court, this first day of June in the year one thousand nine hundred and forty-two.

LORING P. JORDAN,
Register.

It is ordered that notice of said proceeding be given by publishing a copy thereof once in each week for three successive weeks in The Winchester Star a newspaper published in Winchester, the last publication to be twenty-one days at least before said return day and by delivering a copy thereof to said Bank fourteen days at least before said Court.

Witness, JOHN C. LEGGAT, Esquire, First Judge of said Court, this first day of June in the year one thousand nine hundred and forty-two.

LORING P. JORDAN,
Register.
je5-3t

COMMONWEALTH OF MASSACHUSETTS
MIDDLESEX, SS. PROBATE COURT.

To Hanna J. Carlson of Winchester in said County, principal on the bond approved September 22, 1941, given to said Court by said Hanna J. Carlson as conservator of the property of Frances A. Winter of said Winchester, to all persons interested in the estate of said ward and to the Massachusetts Department of Mental Health.

A petition has been presented to said Court by National Surety Corporation surety on said bond, praying that it may be discharged from all further responsibility as such surety and that said Hanna J. Carlson may be ordered to furnish a new bond.

If you desire to object thereto you or your attorney should file a written appearance in said Court at Cambridge before ten o'clock in the forenoon on the ninth day of June 1942, the return day of this citation.

Witness, JOHN C. LEGGAT, Esquire, First Judge of said Court, this eleventh day of May in the year one thousand nine hundred and forty-two.

LORING P. JORDAN,
Register
my22-3t

COMMONWEALTH OF MASSACHUSETTS
MIDDLESEX, SS. PROBATE COURT.

To all persons interested in the estate of Fred O. Fish sometimes known as Fred Ober Fish and F. O. Fish, late of Winchester in said County, deceased.

A petition has been presented to said Court for probate of a certain instrument purporting to be the last will of said deceased by Frances C. Fish of Winchester in said County, praying that she be appointed executrix thereof, without giving a surety on her bond.

If you desire to object thereto you or your attorney should file a written appearance in said Court at Cambridge before ten o'clock in the forenoon on the ninth day of June, 1942, the return day of this citation.

Witness, JOHN C. LEGGAT, Esquire, First Judge of said Court, this fourteenth day of May in the year one thousand nine hundred and forty-two.

LORING P. JORDAN,
Register
my22-3t

COMMONWEALTH OF MASSACHUSETTS
MIDDLESEX, SS. PROBATE COURT.

To all persons interested in the estate of Frank Patterson Smith, 2nd of Winchester in said County, a minor.

The guardian of said Frank Patterson Smith, 2nd has presented to said Court for allowance his third to sixth accounts, inclusive.

If you desire to object thereto you or your attorney should file a written appearance in said Court at Cambridge before ten o'clock in the forenoon on the twenty-third day of June 1942, the return day of this citation.

Witness, JOHN C. LEGGAT, Esquire, First Judge of said Court, this twenty-fifth day of May in the year one thousand nine hundred and forty-two.

LORING P. JORDAN,
Register.
je5-3t

Town of Winchester
APPLICATION FOR LICENSE TO STORE GASOLINE
Notice of Hearing

Notice is hereby given that the Board of Selectmen will hold a public hearing on Monday, the 15th day of June 1942, at 7:30 p. m. in their room in the Town Hall Building on the application of Everett Hambly for a license to use the land situate and numbered 794 on Main Street in the Town of Winchester for the purpose of using thereon one underground steel tank for the storage of not more than 550 gallons of gasoline, the proposed location of said underground tank being as shown on a plan filed with the application.

GEORGE W. FRANKLIN,
Clerk of Selectmen

GEORGE WASHINGTON SCHOOL NOTES

Memorial Day Program

Singing—"America" .... School
Original Play—Memorial Day . Second Grade
Stuart Carlisle, Judith Hamblin, Ronald Dudley, Janet Macauley, Gerald MacNeil
Recitations: Good Americans .. Third Grade
The National Emblem
I Am Just American
Austin Pryor, John Doherty, Ann Dillingham, Dotty Parker, John Borden, Mary Ann Damon, Martha Whiting
Original Play—Memorial Day with the Wayne Family .... Grade 4
Mother .... Betty Parker
Father .... Charles Nelson
Daughter .... Bette Fitzgerald
Son .... Jason Dade
Girl Next Door .... Rita Gillis
Boy Next Door .... John Power
Brother Bill .... Tommy Dee
Postman .... David Shiverick
Origin of Memorial Day .... Grade 5
Fred Sawyer, Lorraine Augusta, William Violante, Sandra Torngren, Neil Borden
Singing—"America the Beautiful" ... School
Recitation—"In Flanders Field"
Arthur Wallace
Tableaux .... Grade 1
Accompanying Songs ...... Grades 5 and 6
Spirit of '76
Gerald Stangroom, Paul Welch, Stuart Thomson
Lincoln .... Roger Foster
Civil War Soldier .... Jimmy Myers
Nurses .... Mary Santo, Judith Nanry
Sailors ...... Peter Perkins, Robert Derro
Soldiers
Bobby Flaherty, Tony Apsey, Roger McTighe
Liberty .... Andrea Bear
Address .... Mr. W. Allan Wilde
Pledge of Allegiance .... School
Singing—"The Star Spangled Banner" . School

MOVIE CLOCK

STRAND THEATRE, MALDEN

Friday to Wednesday, June 5 to 10. Roxie Hart, 3:35, 7, 9:45; Butch Minds the Baby, 2:15, 8:30.

Saturday and Sunday. Roxie Hart, 3:35, 6:40, 9:45; Butch Minds the Baby, 2:15, 5:20, 8:25.

STRAND THEATRE, WOBURN

Today. Courtship of Andy Hardy, 3:44, 9:19; Adventures of Martin Eden, 2:10, 7:45.

Saturday. Courtship of Andy Hardy, 3:28, 6:25, 9:40; Adventures of Martin Eden, 2, 5, 8:05.

Sunday. The Bugle Sounds, 2:15, 5:45, 9:20; Vanishing Virginian, 3:55, 7:28.

Monday. The Bugle Sounds, 3:42, 9:20; Vanishing Virginian, 2, 7:40.

Tuesday and Wednesday. Lady for Tonight, 3:13, 7, 9:40; Bullet Scars, 2:07, 8:35.

STONEHAM THEATRE

Friday and Saturday. A Yank on the Burma Road, 2:05, 6:45, 9:54; To Be or Not to Be, 3:10, 8:15.

Sunday. Male Animal, 2, 5:45, 9:30; Hellzapoppin', 4, 8:05.

Monday and Tuesday. Hellzapoppin', 2:05, 6:45, 10:08; The Male Animal, 3:29, 8:29.

Wednesday. Sailors on Leave, 2:05, 8:05; Philadelphia Story, 3:16, 9:16.

Thursday, Friday, Saturday. Sleepy Time Gal, 2:05, 6:45, 10; Courtship of Andy Hardy, 3:25, 8:25.

WINCHESTER THEATRE

Now through Saturday. Ride 'Em Cowboy, 3:52, 8:12; Blues in the Night, 2:14, 6:30, 9:48.

Sunday. King's Row, 2:10, 5:39, 9:09; Two Latins From Manhattan, 4:23, 7:53.

Monday, Tuesday, Wednesday. King's Row, 3:20, 7:52; Two Latins From Manhattan, 2:10, 6:40, 10:09.

Thursday, Friday, Saturday. Hellzapoppin', 3:48, 8:08; Sullivan's Travels, 2:14, 6:30, 9:48.

UNIVERSITY THEATRE CAMBRIDGE

Now through Saturday. Courtship of Andy Hardy, 2, 6:20, 9:45; Joan of Paris, 1:30, 4:50, 8:15.

Sunday, Monday, Tuesday. Roxie Hart, 3:20, 6:30, 9:50; The Vanishing Virginian, 1:35, 4:45, 8:05.

Wednesday, Review Day, June 10. Boom Town, 2:35, 5:55, 9:25; The Reluctant Dragon, 1:30, 4:45, 8:15.

Thursday, Friday, Saturday. Mister V, 2:50, 6:05, 9:20; Butch Minds the Baby, 1:30, 1:40, 8:05.

COMMONWEALTH OF MASSACHUSETTS
MIDDLESEX, SS. PROBATE COURT.

To all persons interested in the estate of Wallace P. Palmer of Winchester in said County, an insane person.

The guardian of said Wallace P. Palmer has presented to said Court for allowance his seventeenth account.

If you desire to object thereto you or your attorney should file a written appearance in said Court at Cambridge before ten o'clock in the forenoon on the seventeenth day of June 1942, the return day of this citation.

Witness, JOHN C. LEGGAT, Esquire, First Judge of said Court, this twentieth day of May in the year one thousand nine hundred and forty-two.

LORING P. JORDAN,
Register.
my29-3t

COMMONWEALTH OF MASSACHUSETTS
MIDDLESEX, SS. PROBATE COURT

To all persons interested in the trust estate under the will of Philip J. Blank late of Winchester in said County, deceased, for the benefit of Marguerite A. Blank and others.

The trustees of said estate have presented to said Court for allowance their fifth and sixth accounts.

If you desire to object thereto you or your attorney should file a written appearance in said Court at Cambridge before ten o'clock in the forenoon on the eighteenth day of June 1942, the return day of this citation.

Witness, JOHN C. LEGGAT, Esquire, First Judge of said Court, this twenty-seventh day of May in the year one thousand nine hundred and forty-two.

LORING P. JORDAN,
Register
my29-3t

COMMONWEALTH OF MASSACHUSETTS
MIDDLESEX, SS. PROBATE COURT

To all persons interested in the estate of Frances A. Winter of Winchester, in said County, under conservatorship.

The conservator of the property of said Frances A. Winter has presented to said Court for allowance her first account.

If you desire to object thereto you or your attorney should file a written appearance in said Court at Cambridge before ten o'clock in the forenoon on the twenty-third day of June, 1942, the return day of this citation.

Witness, JOHN C. LEGGAT, Esquire, First Judge of said Court, this twenty-ninth day of May, in the year one thousand nine hundred and forty-two.

LORING P. JORDAN,
Register.
je5-3t

COMMONWEALTH OF MASSACHUSETTS
MIDDLESEX, SS. PROBATE COURT

To all persons interested in the estate of Allan N. Wakefield late of Winchester in said County deceased.

A petition has been presented to said Court, praying that Emily E. Brown of Claremont, in the State of New Hampshire, be appointed administratrix of said estate, without giving a surety on her bond.

If you desire to object thereto you or your attorney should file a written appearance in said Court at Cambridge before ten o'clock in the forenoon on the twenty-second day of June 1942, the return day of this citation.

Witness, JOHN C. LEGGAT, Esquire, First Judge of said Court, this twenty-eighth day of May in the year one thousand nine hundred and forty-two.

LORING P. JORDAN,
Register
je5-3t

GRANADA THEATRE, MALDEN
FOR INFORMATION ALL THEATRES CALL MALDEN 7654

Now Playing — Thurs. to Wed. — Seven Days
LAURENCE OLIVIER, LESLIE HOWARD, RAYMOND MASSEY
in the Adventure Sensation
"THE INVADERS"
PENNY SINGLETON, ARTHUR LAKE, LARRY SIMMS in
"BLONDIE'S BLESSED EVENT"

MYSTIC
Now Playing Thurs. to Wed.—7 Days
PAT O'BRIEN, BRIAN DONLEVY, and JANET BLAIR in
'TWO YANKS IN TRINIDAD'
George Murphy, Anne Shirley and William Gargan in
'MAYOR OF 44TH STREET'

STRAND
Now Playing Thurs. to Wed.—7 Days
GINGER ROGERS, GEORGE MONTGOMERY, ADOLPH MENJOU
LYNNE OVERMAN in
"ROXIE HART"
Virginia Bruce, Dick Foran and Broderick Crawford in
'BUTCH MINDS THE BABY'

The Town Line, Inc.
AT THE WINCHESTER - WOBURN LINE
Offers The BEST In
Seafood, Chicken, Steak
5 MAIN STREET, WOBURN TEL. 2269
s6-tf

MOVIE PROJECTOR FOR LIBRARY

It begins to look as though the boys and girls and adults will be able to look forward to more Friday night movie programs at the Winchester Public Library during next fall and winter.

One of the problems has been the lack of a sound movie projector. Miss Corinne Mead, librarian, found that it would be possible to purchase such a projector soon from an estate. The opportunity seemed especially sent because the youngsters have been so eager to have more and more programs at the library.

Mrs. William W. Goodhue, president of the Better Homes Garden Club became interested after hearing from Miss Mead that a projector had been located but there were no funds with which to buy it. She began immediately to telephone to members of organizations in town to tell them the story and to start the ball rolling.

The results are most gratifying and certainly indicate the interest in such a project that will bring pleasure and benefit to so many people through well planned programs at the Public Library.

Contributions are coming in everyday and to date are as follows: the Mystic Mother's Association was the first to respond—$25; the Junior High School Associates, $25; Fortnightly, $25; Wyman School Mother's Association $25; Winchester Auxiliary M. S. P. C. A., $5; Better Homes Garden Club, $25; Republican Club of Winchester $5.

This is a community project and Mrs. William Goodhue wishes to make it known through the Star that if there are organizations that have not been approached it is not by intention because every organization in town is invited to participate by sending their contributions to Miss Corinne Mead, librarian, Winchester Public Library.

NOONAN SCHOOL MEMORIAL PROGRAM

The following program was presented by the children in the assembly hall Friday morning, May 29, at 11 o'clock.

The Significance of Memorial Day
Jean Kelley
Roll Call of the Dead
Taps .... Bugler, Robert McElhinney
Song—"Allegiance to Our Flag"
Diane Cooper, Robert Thorne, John Simes, Daniel McLaughlin, Diana Attorian
Memorial Day Stories
Donald Gurney, Gail Tansey, Patricia Wall
What Memorial Day Means to Us
Michael Neagle, Ruth Peel
Song—"The Patriot"
Paul Amico, Sally Horn
Poem—"A Free Land and a Free Flag"
Norris Thayer
Solo—"Nearer My God to Thee"
Elizabeth MacIsaac
Remarks .... Mrs. Thomas W. Conlon
Reading—"The Story of Memorial Day"
Ann Hooper
Singing—"Lead Kindly Light," "Abide With Me" .... Girls of Grade 6
Remarks
Mr. John J. Keefe, member of the American Legion, Honorary Chairman, Sons of the Legion
Singing—"Columbia," "America the Beautiful"—Ronald Taylor, Patricia McElhinney, Paul Costello, Fred Patterson, Robert O'Malley, Anna Flaherty, Eleanor Pettenger
Soldier .... Richard Moore
Sailor .... Richard Carroll
Sons of the American Legion
Philip O'Doherty
Announcer .... Jean Kelley
Curtain .... William Gibbons
Decorations .... Boys of Grade 6

NOTARY PUBLIC

T. PRICE WILSON

STAR OFFICE

BOY SCOUTS

BOY SCOUT NEWS

The applications for Camp Fellsland, the local Boy Scout Camp located at Amesbury have been coming in to the Scout office in extremely large numbers over this past week end. The obvious reason being that June 1, was the deadline for the lower rate and most leaders had been concentrating on getting their applications in before the June 1 deadline.

It is noteworthy that the first applications were from boys who had formerly been at Camp Fellsland and were returning to what they consider the best Scout Camp in the region.

The Camp Committee has made the announcement that a full staff for the season has been secured. George D. Whitten of Winchester is to have charge of Camp Maintenance.

The Camp will open officially on Sunday, July 5 and close six weeks later on Aug. 16.

Information concerning the Camp can be secured on calling at the Scout Office at South Border road, Winchester, or by calling Win. 2030.

Know where history is being made. Get Ernest Dudley Chase's "Battle Map of the Pacific," an artistic and practical map. 50 cents at the Star Office.

"THE HOME FOR AGED PEOPLE IN WINCHESTER"

"Pursuant to Article IV of the Corporation By-Laws, a special meeting of the members of the Corporation 'The Home for Aged People in Winchester' will be held on Monday, June 15, 1942 at 7:30 p. m. at the Home, 110 Mt. Vernon Street, Winchester.

1. To see if the Corporation will vote to sell its interest in the land on Washington Street devised to it by the will of the late Charles E. Kendall, and authorize the execution of any deeds and instruments of release in connection therewith or take any action in relation to said land.

2. To transact such other business as may properly come before the meeting.

Francis E. Smith,
Secretary

SEAL OF THE TOWN OF WINCHESTER MASS.
WATERFIELD 1638 WINCHESTER 1850

ATTENTION DOG AND CAT OWNERS

Spraying of trees will start about May 11 and will continue until about July 20th. An arsenate of lead standard spray solution is used which, our Inspector of Animals reports, may cause sickness in cats and dogs eating grass on which the spray has fallen. Owners who desire to protect their animals from this danger should restrain them during the period indicated.

PARKER HOLBROOK,
Tree Warden
my8-22je6-19

WINCHESTER

Due to change in position owner is selling this charming Colonial home regretfully. Ideal location on secluded street yet near schools and transportation. House has 8 rooms, 2 baths, game room with fireplace. Steam heat with oil. Screened porch. 2-car garage.

FESSENDEN

3 COMMON STREET WIN. 0984 - 2195

LOYALTY TO OUR COMMUNITY
STATE AND NATION MEANS VICTORY FOR UNCLE SAM

Walter H. Wilcox - Inc.
Insurance

WINCHESTER 1860 Tanners Bank Building WOBURN 0333-0331

FOR SALE

HIGHLAND AVENUE SECTION

Modern 8 room house, 4 bedrooms, tile bath, sun porch, 1-car garage, oil, hot water heat, large lot.

SHOWN BY APPOINTMENT

Phone Winchester 2275

WINCHESTER'S
Junk Dealer
HIGHEST PRICES PAID
Call ED. MURPHY
TEL. WIN. 0107-M 18 CLARK ST.

NEWSY PARAGRAPHS

Fuel oil, metered service. Reliable service, contract protection. Buy Winchester. Fitzgerald Fuel Co. Win. 1019. d27tf

Boston is still coming to Winchester for horse-drawn vehicles to replace motor cars taken from the road because of the gasoline shortage. The Hotel Statler is now sending its guests on sight-seeing tours in Gray Line horse drawn buses and demorat wagons secured from the Henderson Farm on Ridge street where Mr. Francis R. Henderson, a member of an old line family of carriage builders has an apparently inexhaustible supply of interesting examples of the former carriage-makers' art.

Mr. Vincent Farnsworth, Jr., of Worthen road has been made assistant treasurer of the Boston Consolidated Gas Company, performing the duties of Alan Cunningham, secretary and treasurer, now on leave of absence to serve in the United States Navy. Mr. Farnsworth has been associated with the company as assistant auditor since 1935.

For Spencer Foundation Garments call Mrs. Irene D. Sittinger, 25 Lakeview road, Win. 1575. Fittings at your home for style and health garments. my22-2t

Dick Grosvenor, son of Mr. and Mrs. Edward R. Grosvenor of Fenwick road, has been awarded his varsity track letter at University of Vermont. He has also been a member of the college basketball team.

A diamond for your graduate from Billauer's in Woburn, carries an assurance of quality as represented. Many styles at prices that will please you.

Ernest Leonard Ferullo, son of Mr. and Mrs. Henry A. Ferullo of Royal street, will receive the degree of bachelor of science at the annual commencement exercises of Suffolk University to be held Thursday, June 11, at the University Auditorium on Temple street in Boston. Miss Katherine Cassari of Florence street is to be one of the commencement ushers.

The Boston and Maine tower man notified the Police Monday afternoon that children were dropping stones from the Swanton street bridge on the 4:43 north-bound train. Officer Edward F. Bowler went to investigate and found that two large paving stones had been dropped from the bridge onto the tracks. No children were in the vicinity.

Wendell D. Mansfield, former director of athletics at Winchester High School, now varisty football coach at Springfield College, has been made director of intercollegiate athletics at that college, with the authority to arrange schedules for 26 Springfield teams.

Mrs. Donald McLaren and her daughter Susan from St. Paul, Minn., are visiting Mr. and Mrs. G. W. Fitch. Mrs. McLaren is the former Mary Fitch.

NEWSY PARAGRAPHS

Ever use a taxi? Call M. Queenin, tel. 1673. ej28tf

Monday some time between 11:50 and 12:45 while Station Agent Ralph C. Cardinal was at dinner some one took a six slot gum machine from Wedgemere Station, unscrewing it from a stand inside the station. The machine was owned by the Mills Automatic Merchandising Corporation. The Police were notified.

How paint keeps your home always in style and protected. A brief digest of the advantages of painted homes with color-styling suggestions and other interesting information. The Old Painter, Carl Larson, Tel. Win. 1690. ap3-tf

A Ford tudor sedan, owned by Frederick A. Langille of 44 Middlesex street, was stolen from the yard at his home early last Friday morning. An alarm was broadcast and the Medford Police recovered the machine in that city Friday night.

A watch from Billauer's in Woburn will bring joy to your graduate and every gift bought at this store carries with it the well known Billauer guarantee.

Sunday morning at 1 o'clock Sergt. Joseph Derro of the Police Department picked up two Milton boys, one 15 and the other 16, on upper Main street trying to thumb a ride toward home. He took them to the Station and contacted the father of one of the boys who called for them and took them home. They had been visiting in Billerica.

Saturday night at 9 o'clock Sergt. Charles J. Harrold and Officer Winthrop Palmer of the Police Department discovered a Buick sedan with a flat rear shoe abandoned on Forest street near the Stoneham line. The machine was the property of Salvatore Delano of 62 Pickney street, Somerville, and had been reported stolen in that city shortly before 1:30 Saturday afternoon. The owner was notified and came to Winchester for his machine.

Miss Hope Wilson, daughter of Mr. and Mrs. Jesse S. Wilson of Lakeview road, has been elected president of the student council for next year at the Brimmer-May School in Boston.

Miss Ruth Bradford Allen, daughter of Mr. and Mrs. James S. Allen of 333 Highland avenue, returned home this week for the summer holiday from the Kendall Hall School, Peterborough, N. H.

Commencement this month at Norwich University brought promotion in the cadet corps of the 123-year-old military college to Leslie M. Curtis of Winchester. This Winchester boy, a graduate of Mount Hermon School and son of Mr. and Mrs. Gerald D. Curtis of 36 Oneida road, received the rank of corporal. He is one of the outstanding students at Norwich. He will be a sophomore next fall.

It is reported that Miss Barbara Franklin, employed in the office of the Town Treasurer, and daughter of the George Franklin, executive clerk of the Board of Selectmen has applied for number one in the coming registration of bicycles.

Bob Woodford of Medford, formerly of this town, is with the General Hospital Unit, Camp Blanding, Florida. His many friends of this town wish him the best.

Shorts and Slacks for All the Family

New Percales and Ginghams
Bags and Still More Bags
Polo, Sport and Tennis Shirts
Swim Tights and Slack Suits

Franklin E. Barnes Co.

Open Wednesday Afternoons Tel. Win. 0272

FOR SALE OR FOR RENT

Most attractive six room house, first floor lavatory, game room. Rent $90. Sale price $11,000.

FOR RENT

Brand new Cape Cod, 5 rooms, bath, garage, oil heat. $65.

RUTH C. PORTER, *Realtor*

33 THOMPSON STREET WIN. 1310

TEL. EVENINGS 2575 1911

NEWSY PARAGRAPHS

Parts are getting scarce. Keep that Sewing Machine and Vacuum Cleaner in good order. Phone E. W. Clark, 0140-W, 8 Westley street, Winchester. my22-tf

Announcement has been made of the Dean's honor list for high scholastic standing during the past semester at Rhode Island School of Design. On the list is Kathryn N. Whitcomb, daughter of Mr. and Mrs. H. H. Whitcomb of 46 Glen road. Miss Whitcomb is a graduate of Arlington High School and has just completed her second year in Mechanical Design. She has previously been on the Dean's list.

Next best investment to a Defense Bond, is the Diamond, the gem that lives through the years. At Billauer's in Woburn, your purchase will be a cherished investment.

Miss Charlotte Hall, daughter of Mr. and Mrs. Kenneth S. Hall of 12 Winslow road was graduated at the 18th annual commencement of the Northampton School for Girls, on Thursday, June 4. She took part in the senior stunt presented as part of the Phoenix Night program. Miss Hall received three stripes for athletic achievement.

Floors; laying and sanding. Tel. Kirkland 3102. je5-2t*

Miss Bette Jean England, daughter of Mr. and Mrs. Marshall J. England of Ledgewood road, was graduated from Abbot Academy in Andover Monday.

Mrs. Charles E. Greene of Highland avenue, Mrs. James A. Allen, also of Highland avenue, Mrs. Frederick S. Hateh of Jefferson road, Miss Shirley Foote of Stratford road, Mrs. Martin W. Swanson of Cambridge street and Miss Ellen R. Riggs of Arlington street were among the alumnae from Winchester attending the 105th commencement exercises at Mt. Holyoke College in South Hadley over the holiday week-end.

Dr. J. Churchill Hindes went up to Vermont over the holiday week-end to enjoy a brief visit to Vergennes.

Miss Bonney Wilson of Rangely, a graduate of Abbot Academy in the class of 1941, was one of the ushers at the Abbot commencement over the past week-end. After graduation on Monday she went on to Glen Ridge, N. J., to visit a class-mate, Miss Jayne Davey.

Those who chanced to be in the center about noon on Wednesday got a thrill as they watched Steeple-jack Larry Young of Wakefield and his assistants take down the big cross from the top of the steeple of the First Congregational Church to have it re-gilded. The hands and numbers were also taken from the clock faces on the steeple to be refinished. Expert work was necessary on the job.

Mrs. Paul V. Bollerman returned to her home in Bel Air, Maryland this week, after spending several days at the home of her parents, Mr. and Mrs. J. J. McKinnon of the Winchester Arms. Mrs. Bollerman was formerly Miss Darlene McKinnon. Her husband, Lieut. P. V. Bollerman, is on the Officers' Staff in the U. S. Army Ordinance Department, with headquarters at the Aberdeen Proving Grounds in Aberdeen, Md.

Winchester ladies are working for the success of the United Nations Flag Day benefit show to be held in Boston Garden at 3:30 Sunday afternoon, June 14, under the auspices of the United Nations Relief Fund, and expect to be among the 20,000 people attending the affair. Mail orders for seats ranging in price from 55 cents to $3.30 with box seats at $5.50 are being received by the Flag Day benefit ticket committee at 126 Newbury street, Boston.

Sergt. Peter Evangelista, son of Mr. and Mrs. Giovanni Evangelista of 12 Summer street, is at home on a month's furlough from his Army duties in Panama.

Eddie Hicks of Winchester was runner-up in the boys' consolations of Mrs. George W. Wightman's annual one-day, one-set spring tennis party for boys and girls 15 years of age and under at the Longwood Cricket Club, Chestnt Hill, last Saturday.

Mr. and Mrs. Charles T. Main have opened their summer home at Ashland, N. H.

Mrs. John Shinnick, well known resident of Washington street, is in the Winchester Hospital, seriously ill as the result of a ruptured appendix. Her condition yesterday was reported as improved and considered by her physician as quite satsifactory.

Mr. and Mrs. Robert M. Stone have opened their summer home at Rockport.

Selectman Marshall W. Symmes discovered on his return from a week-end at his farm in New Hampshire that his house had been struck by lightning in the Saturday night storm. No fire occurred but the chimney had been damaged and the plaster knocked off in some rooms with soot spread about.

The Winchester Savings Bank sent out vacation checks totaling $10,850 on Monday of this week.

Mr. Erskine White returned from Washington last night. He and Mrs. White will attend the graduation exercises at Exeter over the week-end, their son, Erskine, Junior, being a member of the graduating class.

Miss Helen Davis returned this week from Wells College, Aurora, N. Y.

NEWSY PARAGRAPHS

Since 1921 Billauer's in Woburn have served as graduation gift counsellors, and are proud of the many satisfied customers who have helped to build the reputation of this store.

Miss Marion Ambrose, daughter of Mrs. M. C. Ambrose of Vine street, Miss Helen Welch, daughter of Mr. and Mrs. Frank B. Welch, Jr., of Lebanon street, and Miss Mildred Dineen, daughter of Mr. and Mrs. Edward J. Dineen of Watson place, were Winchester girls graduated this week from Lowell Teachers' College.

All members of the Winchester Auxiliary Police are urged to attend the regular weekly meeting of the organization this evening in the town hall. Mr. Donald Kitchin will speak on the subject, "Incendiary Bombs," and the motion picture, "What to do until the Doctor Comes" will be shown.

Your graduate will appreciate a gift from Billauer's in Woburn. This store has served graduates since 1921.

Mr. and Mrs. Charles H. Watkins will spend the summer at Gloucester, having opened up their summer home, Sweetbrier Cottage, this week.

Miss Martha Hadley, daughter of Rev. Dwight W. Hadley, rector of the Church of the Epiphany, and Mrs. Hadley, is one of the members of the class graduating Monday from Bradford Junior College.

Some one with a perverted sense of humor went down to the duck house on the island in the Mill Pond the first of the week and smashed two settings of duck eggs that Supt. Tom McGowan of the Park Department had been trying hard to get hatched. An empty whiskey bottle was left in one of the nests.

Some time Monday night the front wheels, including tires ad tubes were stolen from two Ford sedans, owned by Bonnell Motors and parked at the rear of Pike's Garage on Main street. The wheels and tires were valued at $25 each.

Mr. and Mrs. Henry A. Goddard of Wolcott road have had with them at their summer home in Manomet this week their daughters, Mrs. Craven Coulter (Barbara) and Mrs. Bouldin Burbank (Janet).

Miss Margaret L. Abbe of the Parkway and Miss Ruth E. Palson of Myrtle terrace will be graduated from Wellesley College with the degree of A. B. on Monday, June 15.

At their meeting Tuesday evening, Winchester Lodge, 1445, B. P. O. E., had as their guest Chief Petty Officer Hankins of San Diego, Calif., Lodge.

STAMPS. Foreign and United States, for collections. Single stamps and sets. At the Star Office.

The condition of Mrs. Isabel Wyman of Cambridge street, who was severely injured two weeks ago when the bicycle she was riding in front of her home was in collision with the Police motorcycle, is reported as much improved. She is still in the Winchester Hospital and will have to remain there for another four weeks. In addition to a severe shock and multiple contusions and abrasions she sustained a broken pelvis, and a broken left foot and ankle.

With the return to duty of Patrolmen John J. Dolan and Henry P. Dempsey this week, Patrolmen Winthrop Palmer and William E. Cassidy commenced their annual vacations.

Have you tried the Pens at our local banks? We have them for sale. Wilson the Stationers.

BRITISH WAR RELIEF

The cars that took members of the Winchester Unit to the June luncheon of British War Relief this morning were of the freight-and-passenger type. Trunks were as full as seats. In the trunks rode new and re-conditioned garments.

Among those in the seats were Mrs. George Cooper, Mrs. Percy Gleason, Miss Grace Dillon, Mrs. Theo. W. Smith, Mrs. Clifford Cunningham, Mrs. Percival A. Smith, Mrs. William B. Weeks, Mrs. Marion Waugh, Miss Burcombe, Miss Nardin, Miss May Wilson, Mrs. John Haines, Mrs. Roland Fletcher, Mrs. Etta Friend, Mrs. R. E. Wedekind, Mrs. Ridley Mrs. Francis Madge, Mrs. Fanny Thompson, Mrs. Daisy Filmer, Mrs. Jack Davison, Mrs. John Page, Mrs. Irving Cummidge, Mrs. Gerald Y. Hills [illegible] Mrs. Fred Cameron.

Passengers were delivered at the Statler ballroom and the cartons of clothing to the headquarters for packing and shipping.

One of the most ingenious products of the Winchester workroom could not be seen. It was the wool interlining of one of the baby quilts. It had begun life a long time ago probably from its cut, as a snow-white woolen night-dress. When it reached Epiphany and came under the eye of one of the chief conjurers, Mrs. William Weeks, she thought she could see in it enough for a crib comfort lining. She managed it, but only by using every square inch, piecing it until it "looked like a map of present day Europe," as one worker said. But it is just as warm and soft for a baby of bombed Exeter to snuggle under.

Perhaps other old garments of light-colored wool will come out of hiding to render the same service. Or thin old blankets, even with holes. It's always cool enough for wool in England.

Cummings *the* Florist

18 Thompson Street Tel. Win. 1077

FLOWERS

A FULL LINE OF CUT FLOWERS AND PLANTS

Open From 8:30 A. M. to 7 P. M.

Charles Forester, *Manager*

THE WINCHESTER ART ASSOCIATION

The Winchester Art Association is showing an interesting exhibit from June 1 to June 24 in the Public Library Gallery. It is an exhibit of sculpture and of embroideries.

The embroideries are by Mrs. Anna Jaszi Lesznai, now living in Cambridge.

"Oriental art and our Slova-Hungarian folk-craft have influenced my design," said Mrs. Lesznai. "My endeavor is not to imitate old motifs but to try to reach back into my childhood and into the moments of genuine magic impression in order to evolve decorative shapes . . . shapes connected with folk-craft tradition more by their psychologie origins than by mere tradition."

Anna Lesznai was born in a Slovakian village in what was formerly Upper Hungary, and received an extensive academic education there, including the mastery of Hungarian, German, French and English, and later studied in Budapest and Paris. She learned embroidery and design from a peasant woman in her native village.

After finishing her studies abroad, Mrs. Lesznai returned home where she organized a Homeworker Group made up of Slovakian and Hungarian women, to revive and raise to a higher level the folk-craft of the region. The work of this group met with outstanding success under Mrs. Lesznai's supervision but the World War ended it. After the war Mrs. Lesznai taught painting and embroidery at the "Atelier" the famous Budapest school for applied art.

Mrs. Lesznai exhibited her works in Budapest, Vienna, Berlin and London, and in this country in Boston and Wellesley and Oberlin, Ohio.

Winning equal renown in the literary field, Mrs. Lesznai is an outstanding poet in contemporary literary Hungary, has three volumes of verse to her credit, and has written and illustrated a great many fairy tales. She has contributed articles to magazines and has lectured on folklore, art and philosophy.

Since her arrival in this country in 1939, Mrs. Lesznai has taught painting, design, drawing and embroidery in the Cambridge School of Art, at Wellesley College, at the Boston Y. W. C. A. and in Ohio schools.

The other exhibitor this month is Elizabeth McClean Smith. Miss Smith is a very talented young sculptor now in her twenties. She is assistant to Frederick William Allen at the Museum School, Boston Museum of Fine Arts. A native of Maine, she won a scholarship from the Museum School to study in Mexico.

SELECTMEN'S NOTES

The hearing advertised for June 8 on the petition of Everett Hambly to store gasoline at 794 Main street has been changed to June 15.

The Civilian Defense Committee has requested a representative of the Police Department to attend the Bomb Reconnaissance Agents' School and Sergeant Derro has been appointed to attend.

The annual order to the Dog Officer has been issued. He is to seek out catch and confine all dogs within the town not duly licensed, collared or harnessed and tagged according to law.

Chief McCourey has requested retirement and his request has been granted, to take effect June 6.

Once again the old saying that "Nobody reads the local papers" has been refuted, as evidenced by the amount of good-natured ribbing taken by the Seleetmen on Saturday. It is true, they had planned and intended to march with the others in the parades, but Chairman Schneider got out of a sick bed where he had been nursing a ease of the Grippe the better part of the week, and another member had a pulled tendon which is none too comfortable to walk on, hence the change in plans. Mr. Speers' car did the honors.

ROTARY CLUB NOTES

Seven members were absent from the meeting of June 1, 1942.

Vice President and President-elect John McLean occupied the chair today in the absence of President Mal Bennett.

This club was well represented at the roll call and other exercises incident to the departure of a large body of selective service men from this district early in the morning of Friday, May 29. These young men are prepared to render the extreme of service to their country and, as we believe, to the world at large. And Rotarians, themselves primarily service men, have nothing but the highest praise and respect for the devotion of these young patriots. May good fortune be their lot and may their efforts help mightily in bringing about comfortable living conditions and reasonable freedom of conduct for humans throughout the world.

During the entertainment period at today's meeting several reels of motion picture films were exhibited in illustration of first aid measures for the injured which should be put in operation "Before the Doctor Comes." Drs. Roger Burgoyne and Angelo Maietta, respectively, manipulated the projector and explained the various procedures indicated by the photographs. Treatments for both arterial and venous bleeding were shown and there were thorough demon[illegible] of an approved method respiration and of handli[illegible] the nervous system whi[illegible] quently accompany serious [illegible] Burns, minor and severe, were also given attention. Another film gave consideration to bone fractures and setting of the same, with splint technique for arm and and leg fractures. Stretcher and other transportation service was also demonstrated. All of these treatments are approved and used by the Red Cross. This was a very timely presentation and club members are highly appreciative of the service rendered by our popular local medicos.

Percentage of attendance, May 28, 78.95 per cent.

"Jackie" Kimball, son of Fireman and Mrs. Everett W. Kimball of Westley street has enlisted in the United States Naval Reserve forces.

Wakefield

Weekday Matinee at 2, 22c
Sunday Matinee at 3
Evenings at 7:45, 35c

Crystal 0412-W Tax Inc.

C. W. Hodgdon F. J. Howard
Sole Owners

Now Playing
DOROTHY LAMOUR and WILLIAM HOLDEN in
"THE FLEET'S IN"
James Ellison and Virginia Gilmore in
"Mr. District Attorney in the Carter Case"

Sunday, Monday, Tuesday
MICHELE MORGAN and PAUL HENREID in
"JOAN OF PARIS"
Jeffrey Lynn and Jane Wyman in
"The Body Disappears"

Wednesday Only - Review Day
RONALD COLMAN and CLAUDETTE COLBERT in
"UNDER TWO FLAGS"
Dorothy Lewis and Jerry Colonna in
"Icecapades"

Thursday, Friday, Saturday
OLIVIA De HAVILLAND in
"THE MALE ANIMAL"
Constance Bennett and Bruce Cabot in
"Wild Bill Hickok Rides"

HAROLD A. TARBOX
ELECTRICIAN
ELECTRICAL APPLIANCES
HOUSE AND MOTOR WIRING OF ALL DESCRIPTIONS
FREE ESTIMATES
1 Shore Road Tel. Win. 0300

G. Raymond Bancroft
Tel. Win. 0671-W 15 Mt. Vernon Street
OPPOSITE WINCHESTER SAVINGS BANK
DRY GOODS
Serving Winchester Housewives Since 1887

PUBLIC LIBRARY,
WINCHESTER, MASS.

THE WINCHESTER STAR.

VOL LXI NO. 44 THE WINCHESTER, MASS., STAR, FRIDAY, JUNE 12, 1942 PRICE SEVEN CENTS

WINCHESTER HIGH SCHOOL SENIOR CLASS OFFICERS

(Left to right) Richard Murphy, president; William Dowden, vice president; Barbara Coss, secretary; Donald Drew, treasurer.

WINCHESTER HIGH SCHOOL GRADUATED 146

President Marsh of B. U. Speaker

Four Class Members in Service

With four members absent because of serving with the Country's armed forces, 146 members of the Class of 1942 received diplomas at the annual graduation exercises of Winchester High School Tuesday evening in the high school auditorium. The program had a distinctly patriotic trend, graduates and audience joining in singing the Star Spangled Banner before the benediction, and the chorus singing the stirring "March of the Marines." The subject of the distinguished guest speaker, Dr. Daniel L. Marsh of Boston University was in complete keeping with the times, and the top patriotic note was sounded as Acting Principal Samuel M. Graves read the names of the class members in the service, they being Anthony Duquette, Jr., last heard from when officially listed by the War Department as "missing in action" in Bataan, John Kenton, Hugh O'Doherty and Benton Welch.

As the names of these boys were read there were doubtless many in the crowded hall who remembered also that the principal of the high school, Lieut.-Col. Wade L. Grindle, was prevented from officiating at graduation this year by his serving in the Army.

Aside from the suggestion of war time, the graduation followed closely the pattern of its predecessors. The graduates marched in two files to their places on the enlarged platform to music by Pauline Milne, Herbert Clement, Dominic Talone, Robert Ramsdell, Betsy Drake, Edward McDevitt, Richard Hall and Jean Stillman, members of the high school orchestra. On the platform with the graduates were Acting Principal Graves, Chairman Geoffrey C. Neiley of the School Committee, Dr. Marsh and Rev. Fr. John P. O'Riordan, pastor of St. Mary's Church.

(Continued on page 6)

WINCHESTER GIRL ONLY FLIGHT EXAMINER

Miss Gertrude Meserve, daughter of Mrs. Anna C. A. Meserve of Cutting street, on Tuesday passed her final tests and was made a Flight Examiner at the Norwood Airport where she has been training C. A. A. students for the Federal Government.

Her new position is a Government job and so far as can be learned the Winchester aviatrix is the only feminine holder of a Flight Examiner rating.

Miss Meserve has been flying since her school days at Winchester High. She graduated in 1938, captaining one of the few unbeaten girls' basketball teams in the school's recent athletic history.

She went from high school into aviation, training at the East Boston Airport and rapidly advancing to a commercial pilot's, and then an instructor's license.

Last fall Miss Meserve went to the Norwood airport where she has instructed several classes of C. A. A. boys, her last class, composed largely of Tech students, completing their training as their instructor won her new and signal honor.

Miss Meserve plans to stay on at Norwood as instructor, combining this activity with her new Government duties. She has had several thrilling experiences in the air, including two forced landings in the Harbor area which she handled with commendable skill.

DR. AND MRS. CHIDLEY INVITE CONGREGATION TO AN "AT HOME" SUNDAY

Dr. and Mrs. Chidley extend a cordial invitation to all members of the church and congregation, including children and young people to an At Home to be held at "Grey Rocks," Fernway, Sunday afternoon from 3.30 to 6.30 o'clock. People coming by bus should get off at the stop just before the Country Club.

VOLUNTEERS WANTED

Another Selective Service registration is to take place on June 30th. Any who are willing to serve as Registrars on that day may phone "Al" Sweet at Win. 2706. He will be ready for your phone call.

The following amounts of United States Defense Bonds were sold during the week ending June 6. The figures are as reported by all banks and the postoffice:

TOTAL DEFENSE BONDS $16,975.00

DEFENSE STAMPS 790.00

ROUNDEY—FLANDERS

Miss Jean Flanders, daughter of Mr. and Mrs. Wallace F. Flanders, and Robert Eugene Roundey, son of Mr. and Mrs. Frank E. Buckman Roundey of Boston, were quietly married on Saturday evening, June 6, at 8.30 o'clock at the home of the bride's parents on Lakeview road, by Rev. George Hale Reed, former minister of the Unitarian Church. White flowers with a background of ferns and palms made a most attractive setting for the ceremony which took place before an archway decorated with smilax.

Miss Flanders was given in marriage by her father. She wore a gown of white marquisette trimmed with Chantilly lace and her tulle veil was attached to a coronet of the same lace. Her flowers were white orchids with bouvardia and sweet peas.

Mrs. C. N. Fitz of Skowhegan, Me., was her sister's matron of honor, wearing pale blue marquisette with a coronet of Stephanotis and carrying a crescent bouquet of pale pink roses and Marguerites.

Miss Judith Flanders, small niece of the bride, was flower girl. Her frock was of dusty pink taffeta and she carried an old fashioned bouquet. Benjamin Roundey of Douglaston, L. I., was best man for his brother.

A reception was held after the ceremony, the parents of both the bride and bridegroom assisting in receiving.

Mr. Roundey and his bride are to make their home in Boston. The bride is a graduate of the Brimmer School and of Smith College, class of 1939. Mr. Roundey, who is associated with the American Chain and Cable Co., Inc., as New England manager prepared for college at Phillips Exeter Academy and is a graduate of Dartmouth. He is a member of the Alpha Delta Phi fraternity, Sphinx Senior Society and of the University Club.

REEVES—DAVIS

At the home of her parents on Lakeview road last Saturday afternoon, June 6, Miss Marion Winifred Davis, daughter of Mr. and Mrs. Henry Russell Davis, became the bride of Charles Philip Reeves, son of Mr. and Mrs. Henry Everett Reeves of Robinson park. Rev. George Hale Reed, former minister of the Unitarian Church, performed the ceremony at 4 o'clock and a reception followed.

Miss Davis was given in marriage by her father and had as her only attendant her sister, Miss Jane Davis of this town.

The bride wore a period gown of Alencon lace and ivory satin, having long sleeves and a full train. Her full illusion veil fell from a Queen Ann cap of matching lace and she carried a bouquet of valley lilies and white orchids. The honor maid wore a hyacinth blue marquisette dress and carried a bouquet of yellow tulips.

Pvt. William Joseph Croughwell of Winchester was Mr. Reeves' best man and the ushers were Lieut. Henry Russell Davis, Jr., of Winchester and Washington, D. C., brother of the bride; and Lieut. (j. g.) David William Shean of Portsmouth, N. H., brother-in-law of the bridegroom.

Mr. Reeves and his bride went to Virginia Beach on their wedding journey.

The bride is a graduate of the Windsor School and of Bennett Junior College. Mr. Reeves graduated from Brown and Nichols School and attended Williams College. He is a member of the Delta Upsilon fraternity.

CHAMBERLAIN-ESTABROOK ENGAGEMENT ANNOUNCED

Mr. and Mrs. Harold M. Estabrook of Arlington announce the engagement of their daughter, Miss Priscilla Estabrook, to Ensign David Caverly Chamberlain, U. S. N. R., son of Mr. and Mrs. Edward H. Chamberlain of Winchester.

Miss Estabrook attended the Katharine Gibbs School. Ensign Chamberlain prepared at Phillips Exeter Academy, was graduated from Dartmouth College in 1941, and then attended the Amos Tuck School of Business Administration. He is a member of Phi Beta Kappa and Phi Sigma Kappa.

The wedding will take place June 20.

ROBERT A. REYNOLDS

Robert A. Reynolds of 75 Bacon street, owner and president of the Boston Lumber Company, died Saturday, June 6, at the Massachusetts General Hospital after a two weeks' illness, culminating in an emergency operation from which he failed to rally.

Mr. Reynolds was the son of Blanche (Sargent) and the late Frederick B. Reynolds. He was born Aug. 13, 1897, in Ashmont, attended Boston English High School and came to Winchester with his parents in 1913, completing his education at the Winchester High School.

From school he went South to learn the lumber business, acquainting himself with every stage of the the manufacture of lumber by working in several of the larger southern mills. Returning North he became associated with the Boston Lumber Company, of which his late father was head, one of the oldest lumber firms in New England. He became president of the firm before his father's death in 1937, continuing as president and owner from that time until his own passing.

Mr. Reynolds was a Mason, a member of William Parkman Lodge and of Aleppo Temple of the Mystic Shrine. He was a member and director of the old Calumet Club, being especially active in keeping the club alive during the final days of its existence. He was also a member of the Winchester, Vesper and Charles River Country Clubs and of the Boston Athletic Association.

Until an ailment affecting his legs limited his activity he was especially fond of fishing, hunting, golf and all out of door sports. He was also well known locally as a bridge player of more than ordinary ability. His frank, genial personality, zest for life and capacity for friendship won him in turn many friends who learned of his untimely death with regret.

Mr. Reynolds was twice married, his first wife, the former Harriet Black of Lowell, having died May 8, 1924. He leaves his wife, the former Clara Benson Cushing of Middleboro; a daughter, Nancy Claire; his mother, a sister, Mrs. Herbert Carlson of Scituate, and an aunt, Miss Madeleine B. Reynolds of this town.

Funeral services were held Tuesday afternoon at the Unitarian Church with Rev. Paul Harmon Chapman, minister, and Rev. George Hale Reed, former minister, officiating. Organ music was played by the church organist, Francis Judd Cooke.

Members of William Parkman Lodge attended the service and there were representatives of other organizations and business associates of Mr. Reynolds present. Bearers were George Heintz, A. Miles Holbrook, Edward H. Merrill, G. Lindsay Witham and John T. Phelps of Winchester; Kennedy McCormick of Arlington, James Hopwood of Chestnut Hill and E. O. Schlickt of Belmont. Interment was in Wildwood Cemetery.

WINCHESTER LEGION POST PRESENTING SERVICE FLAGS

Winchester Post 97, American Legion, has assumed responsibility for presenting a service flag to the families of Winchester men joining the military and naval services. During the past week service flags have been sent with an accompanying letter from Commander R. H. B. Smith to to the home of each of the men who left Winchester during the month of May.

In order that flags with the proper number of stars may be presented to each family in Winchester having boys in the armed forces, written requests for service flags are desired and will be promptly taken care of. Please give full name of the individuals in service and relationship with name and address of the person to whom the flag is to be sent. Requests should be addressed to Winchester Post, 97, American Legion, 84 Washington street.

WINCHESTER COUPLE ENGAGED

Mr. and Mrs. Leon Parker Tuck announce the engagement of their daughter, Hope, to Aviation Cadet Philip W. Newman, son of Mr. and Mrs. James A. Newman. Miss Tuck attended Edgewood Park Junior College at Briarcliffe Manor, N. Y. Mr. Newman attended Northeastern University, where he was a member of Beta Gamma Epsilon fraternity. The wedding will take place the first of next year, when Mr. Newman completes his training in the Naval Air Corps.

Mrs. Erskine N. White is entertaining her uncle, Mr. Walter Gage of Bronxville, N. Y.

RETIRED FIRE CHIEF HAD INTERESTING CAREER

David H. DeCourcy, who on last Saturday retired as Chief of the Winchester Fire Department, completed on that date 50 years service in the department, 31 years of which were spent as chief. He is the first and only man to serve as chief, for previous to his appointment in 1913 the department was administered by a Board of three Fire Engineers, appointed by the Selectmen. The Board of Engineers elected its own Chief Engineer who headed the department and also chose the other senior executive officers, and the fact that the members of the Board were appointed by the Selectmen resulted in frequent changes of personnel. Chief DeCourcy himself served under Chief Engineers A. E. Ayer, James J. Fitzgerald, Fred L. Waldmyer, Ben Morgan, Charles T. Symmes, Fred M. Symmes and Irving L. Symmes, succeeding the latter as head of the department.

Chief DeCourcy is a Winchester man, born and bred. He was born Dec. 11, 1872, the son of Patrick and Nora (Cronin) DeCourcy and was educated in the old Winchester Grammer School, leaving school as a youth to go to work as so many did in those days.

As a boy and man he worked for Hawes Express Company, later Kelley and Hawes; drove a horse-car from North Woburn to Medford, worked for the American Express Company in its agent-run days and for several years drove a "depot wagon" during the time when the "taxis" of the town were horse-drawn.

In 1890-91 he jointed the Fire Department as a call man, being a member of the famous Old Hose 4 Company on Swanton street, pulling the old hand-drawn carriage with such well known members as James J. Fitzgerald, Patrick F. Craughwell, James V. O'Connell and Daniel Kelly. In 1892 the old department was disbanded for reorganization and two years later Chief DeCourcy again joined as a call man, being attached to Hose 1 in the center.

After a short time he was appointed a permanent member of the Department in 1895, being stationed at the old Swanton street house where he drove the hose wagon for 10 years.

On May 1, 1905, he was promoted to captain and shifted to the center, serving in the old wooden station on Winchester place. He was made assistant chief in 1907, and chief of the call force in 1911. He was actually chief of the department from that time, but he was not officially appointed chief as the position is now known until 1913 when the entire Department was reorganized under a special act of Legislature, accepted by the town. He has served as permanent chief, under tenure of office, continually since that time.

Chief DeCourey did not go to Chelsea with the Winchester apparatus that served in the memorable fire there. He did serve with the local crews at the Salem Fire and was instrumental in the formation three years ago of the Box 48 Association, composed of firemen who served on that fire, being elected first president of the organization. He has served as president of both the New England Fire Chiefs' Association and the Massachusetts Fire Chiefs' Association, is also a member of the International Association and holds membership in Winchester Lodge, B. P. O. E.

Chatting with "Dave" at his home this week the Star reporter learned that Winchester's retired chief recalls the fires in the old Blank tanneries on Lake street as about the worst of his experience in Winchester. He also remembered as "tough" several fires in Woburn, including the McGrath Store, Beggs shop, Cumming's Shop, Central House, Mechanics' Building and Thompson's Hardware Store, the latter taking place in the old horse-drawn days with plenty of snow on the ground. "Dave" still thinks the fire at the Cummings Shop on Fowle street was the coldest he ever attended.

When the present Fire Station was completed June 15, 1915 "Dave" moved in as chief and has occupied the skipper's cabin continuously since that time. It will be strange to drop in at the Station and not find him there after all these years.

"Dave" recalls with a chuckle the criticism the authorities encountered when they determined to motorize the local department, how people turned out to see the horseless vehicles bog down. During his days as chief the present "Gamewell System" of fire alarms was installed, with new boxes, wires and cables. It is still working well. This and many other facts are pleasant for "Dave" to think about as he steps down and out of the Department after half a century in the harness. He likes to think of the greatly increased fire protection which the present fire alarm system, motorized apparatus, improved roads and town water have provided for the Andrews Hill district.

"Dave" has no plans for the future, except that he will take things easy for a while. He and Mrs. DeCourcy make their home at 14 Westley street. They have with them in Winchester their daughter, Mrs. Leonard Hurley and her family and their son, Harold F. DeCourcy, and his family. Three grandchildren ought to keep "Dave" from rusting out too much now that he no longer has to chase fires.

The notice of the induction of Lucius Smith, Jr., into the Army Air Corps as a Flying Cadet has been received by the Selective Service Board, this week. He is awaiting orders to preceed to a training base.

GORMAN ACTING FIRE CHIEF

Deputy First to Drive Local Motor Apparatus

Following the retirement of Chief David H. DeCourcy on June 6, the Board of Selectmen appointed Deputy Chief John J. Gorman, senior ranking officer, to serve as acting chief of the department.

The new acting chief is a veteran fireman. He was born in Winchester, son of John and Mary (Shee) Gorman, and after attending the Winchester schools, worked as a young man for Kelley and Hawes Company, in the express business. Later he worked for the American Express Company, from which he entered the Fire Department as a permanent man Jan. 17, 1907, after a year or so as a call fireman.

He was assigned to Hose 1 in the Central Station as driver and drove the first three-horse hitch in the department. In 1912 when the town purchased its first motor driven apparatus, the old Knox Combination A, he was promoted to master mechanic and was the first driver of the piece. He was also the first driver of Engine 1, the big Ahrens Fox pump, when it was put in service by the town.

Acting Chief Gorman was promoted to Captain in 1914 and to Deputy Chief at the death of Deputy Chief John H. McCarthy in 1917. He has served in that capacity continually since that time and is known as an experienced and capable fireman.

WALTER H. BARSTOW

Walter H. Barstow of 20 Pond street, well known to many Winchester residents through his long connection with the A. and P. and other local markets, died early Thursday morning in the Chelsea Naval Hospital after a long illness.

Mr. Barstow was born in Winchester Dec. 11, 1887, son of Norman G., and Ellen (Flaherty) Barstow. Later he lived for a time in Arlington and was well known in that town.

At the time of the first World War he enlisted in the Navy as a cook at Charlestown Dec. 11, 1917. He was assigned to the Commissary Branch of the Hospital Ship, Mercy, and served with the North Atlantic Fleet, making five trips from New York to Brest France bringing wounded American soldiers home.

After the war he was employed at W. K. Hutchinson's Market in Winchester going from that firm to become manager of the meat department of the big new A. and P. Market when it was opened in Winchester with a line of provisions as well as groceries. Later he served as district manager for A. and P., but for several years recently, because of failing health, had been retired.

Mr. Barstow leaves his wife, the former Sadie Quinn, and three sons, Paul, Walter, and Robert Barstow, all of Winchester.

The funeral will be held this Saturday morning with requiem high mass at St. Mary's Church at 9 o'clock. Members of Winchester Post, 97, A. L., of which the deceased was a member, will attend and act as pallbearers. Interment will be in Wildwood Cemetery.

ATTENDED MEETING IN FALMOUTH

Three well known Winchester ladies, Mrs. George Dutting, Mrs. Rasmus Miller and Mrs. Nathaniel Nichols motored to Falmouth Wednesday to attend the annual meeting and reunion of past members of the Disabled Veterans' Group of the State Federation of Women's Clubs at the beautiful home of Mrs. John F. Capron.

From the meeting the trio went to Camp Edwards to dedicate one of the soldiers' day recreation rooms to Mrs. Paul Peters a member of the Disabled Veterans' Group.

The ladies found Camp Edwards quite a large place and individual day recreation rooms hard to find. The Army did its best. Officers in jeeps and other interesting types of vehicles led them blithely around the camp while the temperature mounted their sunburn increased and the gasoline in the U-Driveit car they had hired for the trip sank steadily toward the bottom of the tank.

They made the grade finally, did their duty as they saw it and got home traveling the last long miles on little besides the vapour in the gas tank. Future dedications we understand will be done by telegraph.

BOY HIT BY CAR

Alvin G. Smith, Jr., 10, of 23 Everell road, was painfully injured shortly after 5 o'clock yesterday afternoon when he was struck and knocked down by an automobile while crossing Mt. Vernon street at Main street in the center.

According to the police the car involved was operated by Peter Graziano of 34 Irving street, who was driving across the center from Church street to enter Mt. Vernon street. He told the police he slowed down to let several pedestrians cross the intersection and had just started up his car when the Smith boy ran from the north corner of Mt. Vernon street across the street on the cross walk directly into the path of the machine.

The car struck the boy and knocked him down. He got up himself and was taken to the Winchester Hospital by Graziano and Raymond Bohannon of Clematis street. After treatment by Dr. Charles Rooney for contusions of the right thigh and left arm and lacerations of the right ear and right shoulder Alvin was taken home by his mother.

COMING EVENTS

June 12, Friday. Better Homes Garden Club. Flowers for hospitals at Fort Devens. Bring to Town Hall before 10 a. m.

June 13, Saturday, 11 a. m. to 9 p. m. Book Title Flower Show. Winchester Public Library.

June 13, Saturday, 11 a. m. to 9 p. m. Book Title Flower Show. Winchester Public Library.

June 14, Sunday, 3 p. m. Winchester Elks Observance of Flag Day, Lyceum Hall. The public is invited.

June 15, Monday, 2 to 4 p. m. Silver Tea at the home of Mrs. Gilbody, 77 Washington street, auspices of the Fortnightly.

June 16, Tuesday. Flower Mission. Leave fruit and flowers for train leaving at 9 a. m. Winchester Railroad Station.

June 16, Tuesday, 5:15 p. m. Special meeting of William Parkman Lodge. Masonic Apartments. Lobster Supper at 6.30.

June 16, Tuesday, 8 p. m. Regular meeting of Winchester Lodge of Elks. Lyceum Hall.

Saturday, June 20. Tag Day. Winchester Committee, Russian War Relief

June 21, Sunday, 10:45 a. m. William Parkman Lodge divine service at the Winchester Unitarian Church.

June 24, Wednesday. Better Homes Garden Club meeting. Mrs. John Chipman, speaker, on "Ferns." Social hour in the garden. Meeting at 2 p. m. Guests.

Wednesday, June 24, 8:15 p. m. Russian War Relief Benefit at Winchester Theatre. Unreserved seats 55c; reserved seats 99c, tax included. For tickets call Mrs. Harold Farnsworth, Win. 1880 or Headquarters Winchester Square.

SELECTIVE SERVICE ORDERS LARGE INDUCTIONS

The Local Selective Service Board has received advice from State Headquarters of the largest induction of men which has yet taken place in any one month, said induction to take place on July 30, 1942. This induction will include over 100 men from Winchester and Stoneham and will serve to exhaust the registrants in the first and second registration who are, at this time, considered available for induction, and will go very deep into the men who are considered available for induction who registered Feb. 16, 1942.

The men who will make up this induction, for the most part have not yet been given a preliminary physical examination by the local Board doctors, which examination will take place during the current month and early in the month of July.

This large July induction, in addition to the two inductions which have been ordered for the month of June, will serve to deplete the two communities of the great majority of the young, able-bodied men who are considered available for military service and leave many a home with a temporary vacancy.

Orders are being issued for the induction to take place on Monday, June 22, at which time the registrants to be inducted will be ordered to report to the Winchester Town Hall at 7 a. m., there to be checked in and conducted to the Winchester railroad station where they will be taken to Boston on a special car to be attached to the 7:59 train. Warning notices are going out to a large number of registrants in anticipation of an induction to take place on Saturday, June 27. These two inductions will include over 100 men.

Plans are being made for the registration of men between the ages of 18 and 19 years to include those who may be 20 years of age but did not register in the previous registration and are in this age group. This registration is to take place on Tuesday, June 30, in the rooms of the Selective Service Board in the basement of the Winchester Town Hall and in the Banquet Hall of the Town Hall in Stoneham. The clerks or registrars to assist in this registration will all be volunteer workers from the two communities.

ELKS TO OBSERVE FLAG DAY

Winchester Lodge of Elks will hold a public observance of Flag Day on Sunday afternoon, June 14, at 3 o'clock at the Lodge Hall in Lyceum Building. Leading organizations of the town have been invited and no effort is being spared by the lodge to make the program one entire fitting the deep significance of the occasion.

Rev. Paul Harmon Chapman, minister of the Unitarian Church, will make the invocation and the orator will be George F. Henderson, Esq., past Commander of Chelsea Post, A. L., present treasurer of that city, an Elk for 30 years and an attorney who is known as one of the finest speakers in the State.

Music will be furnished by St. Mary's Band which has given so much pleasure at recent local engagements. Uniformed members of Winchester Post, A. L., will serve as color guard.

MRS. MARY RUITER ENGLAND

Mrs. Mary Ruiter England, widow of Arthur L. England, died Wednesday night at her home, 78 Bacon street, after a long illness.

A native of Cowansville, P. Q., Mrs. England came to Winchester from Somerville 14 years ago. She was a member of, and active in the First Congregational Church, a member of the Fortnightly Woman's Club, Women's Republican Club and Winchester Circle of the Florence Crittenton League. Surviving is a daughter, Mrs. Gilman Wallace of Sturbridge.

Funeral services will be held on Saturday afternoon, June 13, at 2.30 o'clock at the late residence, with Rev. Howard J. Chidley, pastor of the First Congregational Church, officiating. Interment will be in Wildwood Cemetery.

SCHOOL CLOSING DATES

The Winchester elementary schools closed yesterday for the long summer vacation. The high school pupils commence their final examinations the middle of next week and are not dismissed until June 22.

If you can't shoulder a gun... help to buy one!

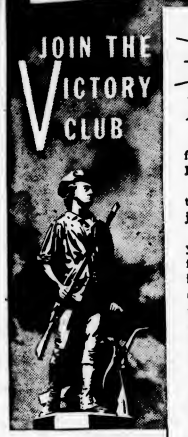

This bank has made it easier for you to enlist your dollars for Freedom.

Now, you can save each pay day to buy Defense Savings Bonds by joining our Victory Club.

Resolve to set aside some part of your pay each week for U. S. Defense Bonds. As soon as your savings have accumulated, we'll issue a bond in your name and you can save to buy another. Every member of the Victory Club will receive a button, which will be your badge of patriotism to show the world you're doing your part.

Show the boys in uniform that those of us who can't stand *beside* them, will stand *behind* them!

MUTUAL SAVINGS BANK STABILITY IN MASSACHUSETTS

Winchester Savings Bank
WINCHESTER, MASS.

WILLIAM B. H. BOYSON

The recent death of William B. H. Boyson of Bolton is of Winchester interest because of the fact that he was the husband of the former Hazel E. Paine, who before her marriage made her home for many years on Lloyd street.

Mr. Boyson's death was thought to have resulted from injuries sustained some time ago when he was hit on the head with a fragment of an emery wheel which broke while he was using it in a factory engaged in defense work. He was a veteran of the first World War and Commander of the American Legion Post in Bolton. Besides his wife he leaves a five year old daughter, Betty Ann.

Funeral services were held at the Leland Funeral Home in Hudson last Friday afternoon. Burial was in Sagamore Cemetery, Bolton.

Our New Funeral Home

THOUGHTFUL REGARD FOR AN HOUR OF SORROW

The sincerity of our efforts to assist those who come to us in their bereavement has, without question been the abiding factor in building the high regard we have in the community.

Moffett & McMullen
Funeral Directors
WIN. 1730

J. S. WATERMAN & SONS
SINCE 1830
FUNERAL SERVICE
Local and Suburban

WINCHESTER GIRL WINS MEDAL AT OAK GROVE

Miss Anne Bayard Murray was awarded a medal for outstanding citizenship at the recent commencement exercises at the Oak Grove School for Girls in Maine which she entered last September from the Brimmer May School in Boston. It is seldom that a girl makes such an important place for herself in one short year as Miss Murray has at Oak Grove. Besides winning a place on both the hockey and basketball teams Miss Murray played in the finals of the tennis tournament, was a member of the Skating Club featured in the winter carnival, was active in the Ski Club, and the coveted role of Mary in the beautiful Christmas pageant and won a role in her class play.

Miss Murray is the younger daughter of Mrs. Murray and the late James O. Murray of Crescent road, Winchester, and is registered at Radcliffe College.

SELECTMEN'S NOTES

Licenses were granted for the following:

Knights of Columbus whist and bridge, June 12.

Tag Day for Russian War Relief, Inc., June 20.

The facilities of the Red Cross room are to be much increased by the installation of a large sink with running hot water connection.

Massachusetts Building Wrecking Co. are to take down the old Kendall house and garage.

MISS NANCY NEWTON GRADUATES

Miss Nancy Newton, daughter of Mr. and Mrs. P. Stewart Newton of 24 Wedgemere avenue graduated with honors Wednesday from Edgewood Park School, Briarcliff Manor, N. Y., majoring in merchandising. While in school she was active in the Merchandising and Tennis Clubs. She gained her required experience by working in Filene's in Winchester and Macy's in New York for a month.

HIGGINS PEONIES IN BLOOM

The beautiful peony beds of Mr. Thomas F. Higgins on Hemingway street are now in bloom and constitute a fine display, including many prize winning plants. As usual Mr. Higgins extends a cordial invitation to any interested to visit his garden.

DEERFIELD GRADUATE

James H. Coon, Jr., of 12 Brooks street was graduated from Deerfield Academy last Wednesday.

Jim won his varsity letter in football, basketball and tennis and will enter Wesleyan University in the fall. At present he is at Rye, N. Y., with the Deerfield tennis team, playing in the all-preparatory school tennis tournament.

Have your Job Printing done at the Winchester Star.

DIGNITY

The Wilson Chapel is available for simple or elaborate services in dependable good taste. Over half a century of experience.

Francis M. Wilson, Inc.
Funeral Service
28 College Ave., West Somerville
SOM. 2379

Charles R. Corwin,
Registered Funeral Director

MANY FRIENDS HEAR FIRST SERMON OF REV. GEORGE T. WELSCH

Sunday, June 7, Rev. George T. Welsch preached his first sermon after his ordination in his home parish, Epiphany, Winchester. In his congregation were young people who had known him when as a college student he made time to teach in the church school, and older people who had known him and his family in three generations.

A famous New York clergyman once said on a Greek hilltop in a circle of friends, "I'd like to have a congregation again." "A congregation!" exclaimed a listener, "Why, man, who ever had such a congregation as hears you every Sunday?" "No," replied the great preacher, "I don't have a congregation; I just have an audience." It was a congregation that heard Mr. Welsch's first sermon, neighborly fellowworshipers: not just an audience. The atmosphere made it seem very natural that the young clergyman should sincerely thank his home parish for having given him a sense of the Church as a fellowship.

The sermon looked at the world and the things on which men have put their hopes of a good world. Formerly men had faith that only self-interest was necessary: let every man do at all times what he counted most advantageous to himself and a successful society would automatically result. Men doubt that way to a good world now, seeing that it has led men to fear and distrust of each other, to cynicism and class hatreds. Totalitarian states and systems have put their faith in the opposite fallacy: give all over to the state and automatically a good life will come for individuals. Against both these false hopes Christianity sets its faith. Success and happiness for men, nations, and the world lies still in the old-time good news—that man needs God's help for good living, and that he may have it as he seeks it in humility and in steadfast cooperation with God as a man can learn how to work with Him.

The field to which Mr. Welsch is going for his first pastoral work is a rural area of West Virginia.

RUSSIAN WAR RELIEF

The Winchester Committee took great pride in voting on Monday afternoon to send its $500 check to the National Russian War Relief Committee, which will be formally presented by Miss Natalie Jewett, representative of the Winchester Executive Committee, at the Benefit Flag Day Celebration for the United Nation's in Boston Garden, Sunday afternoon, June 14.

Mr. Harrison Chadwick, chairman of the Winchester Committee at the same meeting announced that the following Winchester officers and chairmen of sub-committees were hard at work assisting the National Fund Raising Drive now being carried on from June 8 to 29.

Vice Chairman—Mrs. Pitirim Sorokin
Secretary—Mrs. Caroline Kellogg
Treasurer—Mr. Dwight Cabot.
Chairman of Contributions—Mr. Frederick Taylor
Chairman of Headquarters, Winchester Square—Mrs. Frances Barrett
Chairman of Tag Day, Sat., June 20—Mrs. Lyman Smith
Ticket Chairman, Movie Benefit, June 24, Winchester Theatre—Mrs. Harold Farnsworth
Chairman of Publicity—Mrs. William Cusack

The headquarters and store located on Main street, Winchester Square, had its formal opening Monday morning and at the present writing reports much interest being shown in the display of the beautiful iris blooms sales of the rhizoms donated by Mrs. Preston Corey who won the highest awards in the Iris Shows in Horticultural Hall, the past two years.

There is also on display and for sale a large assortment of authentic articles made by Russian peasants. A cook book of favorite recipes by famous people attracts much attention.

Mrs. Frances Barrett, chairman of the headquarters has helping her this coming week the following persons, Mrs. John Chipman, Mrs. Edward Gallagher, Mrs. Guy Livingstone, Mrs. Sherman Saltmarsh, Mrs. Lewis Williams, Mrs. Carle Zimmerman.

Mrs. Lyman Smith reported her committee busy with plans for Tag Day, Saturday, June 20. She will be assisted by Mrs. Neil Borden, Mrs. Charles Eaton, Mrs. Frances Felt, Mrs. Vaughan Harmon, Mrs. Gustave Josephson, Mrs. Guy Livingstone, Mrs. Daniel Morse, Jr., Mrs. James Nardin, Mrs. E. Ober Pride, Mrs. Ralph Sexton, Mrs. William A. Swett, Mrs. Karl Terzaghi, Mrs. James Woolley, Mr. Edwin Zimmerman.

Mrs. Harold Farnsworth, ticket chairman for the gala movie benefit at the Winchester Theatre, Wednesday, June 24, announces the following persons assisting her in the sale of tickets: Mrs. James Allen, Mrs. Kenneth Caldwell, Mrs. Harrison Chadwick, Mrs. William Cusack, Mrs. Colver P. Dyer, Mrs. Vincent Farnsworth, Jr., Mrs. Wade Grindle, Miss Natalie Jewett, Mrs. Caroline Kellogg, Mrs. Donald Kitchin, Mrs. Kenneth Moffett, Mrs. Alexander Samoiloff, Mrs. Pitirim A. Sorokin, Mrs. Lyman Smith, Mrs. John Swift, Mr. Frederick Taylor, Mrs. Karl Terzaghi, Mrs. Arthur Tutein, Mrs. Erskine White, Mrs. Philip Woodward, Mrs. James Woolley, Knit Shop, Terrace Beauty Salon, Russian War Relief Headquarters, Winchester Square.

MASONS TO ATTEND UNITARIAN CHURCH

William Parkman Lodge of Masons is to attend the service at the Unitarian Church on Sunday morning, June 21, at 11 o'clock, upon the invitation extended by Rev. Paul Harmon Chapman, minister of the church and a member of the order. Rev. Mr. Chapman will be the preacher.

Members of the Lodge will meet at Masonic Apartments in the Hevey Block at 10:45 o'clock and proceed to the church where they will assemble in the vestry at 11. All Masons are cordially invited to attend the service.

WINCHESTER HAD SURPRISE AIR RAID

Defense Workers, Mobilized by Telephone, Respond Quickly

Winchester had its long promised surprise air raid Monday evening, and though apparently few heard the audible signals sounded by whistles at Beggs & Cobb, J. O. Whitten and the Bacon Felt Company, defense workers were quickly mobilized by telephone and were on duty throughout the town.

The failure of the audible alarms to be heard better was in part due to the fact that a long train chanced to be going through town at just the moment that the warning toots commenced at 7.27.

The local Report Center got its yellow light at 6.55 and its "blue" at 7.10. Within a few minutes of that time the Station was nearly manned. Incidents numbering 148 were received at the center between 7.25 and 8.17, with 142 being actually sent through from the center telephone room to the crew at the service desks. Others were received by couriers. With the first few incidents held up the center actually handled 131 in 42 minutes, working smoothly and without undue confusion.

Air Raid Wardens, Auxiliary Firemen and Policemen were at their posts and the regular fire apparatus was stationed at strategic places about town. Ambulances and first aid crews reported to the Lincoln and Wyman Schools with complete equipment, backed by the Red Cross Motor Corps. The Public Works Department report center and fleet of trucks were mobilized at Lake street in the Headquarters of the Water Department under Chairman Edmund C. Sanderson.

Traffic, except for pedestrians, was held up at most points about town, including the press of automobiles at Manchester Field for the baseball game. Buses were permitted to run, and some traffic was allowed to move by 8 o'clock.

Chief of Protection Division, R. H. B. Smith, toured the entire town, and had all ball games and tennis matches in progress called off. Defense Chairman Harold S. Fuller expressed himself as generally satisfied with the response of Defense Workers to this surprise raid.

WINCHESTER HISTORICAL SOCIETY

On Saturday, June 20, the annual meeting of the Bay State Historical League will be held with the Framingham Historical and Natural History Society in Village Hall on the Common, Framingham Centre.

The president, Mrs. Richard B. Coolidge, will call the meeting to order promptly at 1.30 o'clock.

At the conclusion of the business meeting and preceding the program, a conducted tour will take place to view the sites to be considered in the papers. Transportation will be provided for those who go to Framingham Centre by bus.

The Framingham Historical Society will present "Framingham Associations with the Witchcraft Record."

1. "The Story of Salem End" by Rev. John Henry Wilson, a descendant of Rebecca Towne Nourse.

2. "Sir William Phips, the First Royal Governor" by Rev. Frederick Lewis Weis of the Framingham Phipps Family.

3. "Thomas Danforth, the New Judge" by John M. Merriam.

Refreshments will be served in the Village Hall after the meeting.

The Framingham Historical Society rooms in the Old Stone Academy on the Common will be open all day from 10.30 a. m.

Transportation: The Boston and Worcester St. Ry. Co. operate buses on the following schedule leaving Park Square for Framingham Centre, local, half past the hour; express, 25 minutes of the hour; via Framingham, on the hour. Round trip fare 70c. Half hourly bus service from Framingham to Framingham Centre.

GURNEY—SULLIVAN

Mr. and Mrs. Francis Sullivan of Bruce road announce the marriage of their daughter, Kathryn Irving, to Lieut. Kenneth W. Gurney, U. S. Army Air Corps, son of Mr. and Mrs. Walter Gurney of Hemingway street, on Monday, June 8, at Sarasota, Fla.

The bride is a graduate of Winchester High School and has been a secretary in the office of a Winchester dentist. Lieutenant Gurney is a graduate of Winchester High School and of Springfield College where he was on the varsity football and gymnasium teams. He recently completed his preliminary training and was commissioned a lieutenant in the Army Air Corps.

ANTIQUES AS WEDDING GIFTS

Many young people of this generation are antique minded and appreciate antiques as wedding gifts. We have many useful and beautiful pieces which will be treasured and which will gain in value with the years. We carry a varied stock including New England furniture, antique silver, Sheffield, china and rugs. All moderately priced. Visitors always welcome. Kimball Arms Co., 221 Cambridge road, near Woburn Four Corners, Woburn, Mass. je5-tf

WON BRADFORD HONORS

Miss Ruth Kingman, who graduated Monday from Bradford Junior College, won an important academic award for the best story submitted in the annual essay contest for members of the senior class. She also won a cup in the college's annual riding competition.

Miss Kingman is the daughter of Mr. and Mrs. John M. Kingman of Herrick street.

LEACH—LILLEY

The wedding of Miss Jeannette S. Lilley of Winchester and Mr. Kenneth T. Leach of West Peabody, took place on last Saturday afternoon, June 6, at 4 o'clock at the home of the bride's parents, Mr. and Mrs. Charles Lilley, 2 Chesterford terrace.

Rev. Howard J. Chidley, pastor of the First Congregational Church, performed the ceremony and the bride was attended by her sister, Mrs. Ralph L. Keller, as matron of honor. Mr. Norman C. Leach was best man for his brother. They are the sons of Mr. and Mrs. Ernest C. Leach of West Peabody.

After a fortnight's honeymoon that will include a visit to Washington, Mr. Leach and his bride will make their home in Saugus.

STAMPS. Foreign and United States, for collections. Single stamps and sets. At the Star Office.

DOANE—STIDSTONE

Mr. and Mrs. George Wesley Stidstone of Harwich, formerly of Winchester, announce the marriage of their daughter, Virginia Esther, to Mr. Arthur Preston Doane, Jr., at Harwich on Saturday, June 6.

Air-mail stationery at Wilson the Stationers.

Glamourama

By Fred—Hair Stylist

Three Cheers For Seersucker ...

And three cheers for the designers who have given us the cleverly styled frocks and suits in this attractive and practical material. Bold, bright colors are most effective in seersucker and the ease with which they may be laundered will leave you more time to devote to war time activity. And remember that seersucker can "take it" when it comes to hard wear.

Even when busy with war time activity, a woman should be particular about her appearance. Your beauty problems are over once you decide to visit regularly Fred Hair Stylist, 2 Winchester Place. And keep buying war bonds. ... ...

TEL. WIN. 0765

PARTICULAR CLEANSING FOR THE DISCRIMINATING

INSURED COLD STORAGE

2% of Your Valuation

FUR COATS—Blown air cleaned and stored $2.00
Up to $100 Valuation

ALL CLOTH COATS UP TO $50 VALUATION

CLOTH COATS—Fur trimmed, cleansed and stored $2.00

CLOTH COATS—2 or 3 piece suits, etc. $1.75
Cleansed and Stored

CLOTH COATS, SUITS, FUR PIECES (Stored Only).. $1.25
All Garments are Stored in the Most Modern and Best Protected Cold Storage Vault in Boston.

FITZGERALD CLEANSERS
959 MAIN STREET, WINCHESTER WIN. 2350
CLEANSING TAILORING COLD STORAGE
RETURN A HANGER FOR A HANGER

ECONOMY GROCERY STORES

556 MAIN STREET, WINCHESTER

CONSERVE

YOUR CAR .. GAS .. TIRES

We must conserve whatever and whenever we possibly can. Let Econ's free delivery service help you do your part in saving tires and gasoline. Just phone your order in—our carefully scheduled deliveries will give you the maximum service with the least possible waste.

FOR FREE DELIVERY SERVICE
PHONE WINCHESTER, 2240

Better Meats for Less!

Melo-Red TOMATOES Individual Pkg. 1-lb. pkg. 15c

Green Beans 2 lbs. 15c

New California POTATOES 5 lbs. 25c

Yellow SQUASH lb. 5c

Native Iceberg LETTUCE 2 hds. 15c

Prime Rib Heavy Steer Roast lb. 29c
Chuck Boneless Roast lb. 35c
Shoulders Smoked lb. 31c
Thick End Corned Beef lb. 33c
Frankforts Minced Ham or Bologna lb. 29c
Fresh Halibut lb. 35c
Smoked Fillet lb. 29c

Ecco Penny Savers

Juice Dole or Libby Pineapple 46-oz. can 33c
Libby Corned Beef Hash lb. can 21c
Tomatoes Standard No. 2 can 10c
Tonics Ass't. Flavors 3 lge. bots. 25c
Cake Flour Ecco pkg. 17c
Toilet Tissue Viking roll 5c
Facial Tissue pkg. of 200 10c
Dog Food SMARTY or Vim Pep lb. can 10c

We reserve the right to limit quantities. Prices subject to change

W. H. S. CHAMPIONSHIP BASEBALL TEAM

Front row (left to right) Wright, Weldon, Swymer, Saraco, Moore, Errico, Poirier, C. Walsh, Muelig, Mahoney, Callahan. Middle row: Carey, mgr.; Goddu, R. E. Harris, A. A. Amico, Talcott, Russo, Rallo, Provinzano, capt., R. Murphy, Martens, Derby, Post, West, Twombly. Back row: Hodge, mgr., Joyce, Hannon, Foley, J. Harris, Nihan, Penta, Greene, C. Murphy, Augusta, Roche, Ramsdell, Rassett, Coach Henry Knowlton.

WINCHESTER BLANKED BELMONT FOR LEAGUE CROWN

Great Pitching by Provinzano Landed State Tourney Place

Superb pitching by the veteran right hander, Pete Provinzano, gave Winchester a 5-0 win over Belmont High at Victory Field, Watertown, last Saturday afternoon before a huge crowd who saw the locals advance through their victory to the championship of the Middlesex League and a place in the State Baseball Tournament. Previous to Saturday, Winchester and Belmont had been tied for league honors, each having lost to the other in running up nine wins against a single reverse.

Provinzano was really great out there against Belmont, fanning 17, passing but one and allowing only two hits, one of the scratch variety. Only a single ball was hit out of the infield all afternoon, and though Belmont threatened to score once or twice when his support wobbled a bit, it never could get that old pay-off hit when Peter was bearing down.

Provinzano beat a good club at Watertown last Saturday. Belmont's record justly ranks it with the schoolboy elect of Greater Boston and the Red and Blue played mighty good ball in the field behind Mike Palm, lanky right hander.

Palm, out during most of the season because of ineligibility, also pitched a good game but it is largely due to some corking support on the part of his infielders that Winchester's score wasn't larger. DiGiovanni, Smith and Calanotto played great ball all afternoon.

The game was pretty tense for five frames as Provinzano and Palm hooked up in a real pitching duel. Peter was the better of the two but Palm's support kept him in there and the locals' lead until the sixth was never enough for comfort.

Winchester scored in the first when Murphy singled to center with one out and stole second to tally on Provinzano's clean hit past Smith after Martens had fanned. Amico fanned for the third out.

Belmont also started well. DeWire, first up, hit past Rallo, a ball that it seemed Paul should at least have knocked down. DiGiovanni bunted toward third and both runners were safe when Rallo failed to come up with the ball.

Dayton, too, tried to bunt, but Provinzano played his bounder sharply and erased DeWire at third. When Post momentarily fumbled a low outside ball and failed to recover quickly DiGiovanni went to third and Dayton to second.

Provinzano put on steam to fan Loomer and Palm, ending the inning as DiGiovanni tried to steal home on Palm's third strike.

That was really the nearest Belmont ever came to scoring. Things looked a bit bad in the fourth when with one out Palm swung on a wild pitch for his third one and reached first. He advanced when Murphy threw wide to second on a double-play ball, but was erased at third on Thurston's rap to Provinzano, Smith fanning for the third out.

With one out in the fifth DeWire walked. DiGiovanni lashed one of the two well hit balls off Provinzano into right field but Amico made a nice running catch and nearly doubled DeWire at first, his line throw just pulling Martens off the bag. DeWire then stole second and third, but Dayton's best was a tap to Provinzano and that was that.

In the eighth with one away, DiGiovanni was safe when Rallo's throw pulled Martens off first. The runner promptly stole and reached third as Provinzano tossed out Dayton. Toomey fanned to end the frame, and in the Belmont ninth the side went out in order, Thurston fanning to end the game.

It wasn't until the fifth that Winchester could add to its one run lead. In that frame Post hit a towering fly that DeWire lost after a long, hard run, the hit going for a double. Rallo walked and every one was safe when Loomer muffed Palm's peg on Derby's attempted sacrifice.

Russo rapped to Smith and Post was forced at home. Murphy fanned after spoiling Rallo's pretty steal home with a foul bunt after Paul had slid into the plate. With two strikes on the batter Palm hit Martens to force in Rallo, but he also fanned Provinzano to end the rally.

Winchester iced it in the sixth. With one out Talcott hit cleanly to center and stretched his hit to a double on a poor throw-in by Thurston. Post bashed a single past Smith to bring in "Windy" and scored himself on Rallo's triple over first base into right field. Rallo was in while Loomer and DiGiovanni were making a great play on Derby, but Amieo ended it with a fly to Durnan.

Following is the summary:

WINCHESTER HIGH

	ab	bh	po	a
Russo, cf	5	0	0	0
Murphy, 2b	5	1	1	1
Martens, 1b	3	0	9	0
Provinzano, p	4	2	0	4
Amico, lf	4	0	1	0
Talcott, ss	4	1	0	1
Post, c	4	2	14	2
Rallo, 3b	3	1	2	1
Derby, lf	4	0	0	0
Totals	36	7	27	9

BELMONT HIGH

	ab	bh	po	a
Dewire, lf	3	2	0	0
DiGiovanni, 2b	4	0	2	2
Dayon, c	4	0	10	0
Loomer, 1b	2	0	3	1
Toomey, 1b	2	0	4	0
McBride, 1b	0	0	2	0
Palm, p	3	0	1	1
*Ryan	1	0	0	0
Calanotto, 3b	4	0	1	1
Thurston, rf	4	0	2	0
Smith, ss	3	0	0	7
Durnan, cf	3	0	2	0
Totals	33	2	27	12

Innings	1	2	3	4	5	6	7	8	9	
Winchester	1	0	0	0	1	3	0	0	0	—5

Runs—Murphy, Rallo 2, Talcott, Post. Errors—Murphy, Rallo 2, Loomer 2. Two-base hits—Post, Talcott. Three-base hit—Rallo. Stolen bases—Murphy, DeWire 2, DiGiovanni. Base on balls—Off Provinzano 1, off Palm 1. Struck out—By Provinzano 17, by Palm 8. Hit by pitched ball—By Palm, Martens. Wild pitch—Provinzano. Umpires—Collins, plate; Notgargiciamo, bases.

WOBURN BEAT WINCHESTER 12—4

Tanners Take Return Game as Local Pitching Fades

Woburn won its return game from Winchester last Friday evening on Manchester Field, 12—4, before the biggest crowd to see a baseball game here for years.

With the big crowd on hand it was too bad a better game couldn't have developed. Coach Knowlton couldn't send his ace hurler, Pete Provinzano, to the hill because of the Middlesex League playoff with Belmont the next day, and pitching to the potent tanners proved a bit too big an assignment for freshman Angelo Amico, who incidentally is a lot better pitcher than he looked out there last Friday.

Angie's mates didn't help him too much and his own wildness kept him constantly behind the batter. He was replaced by Harris in the 6th, and while the latter seemed to have plenty of stuff he also was too wild to be effective.

Between them Amico and Harris got 11 of the Woburns on strikes, two more than Bob Roche, workhorse pitcher of the tanners was able to whiff, but Angie and Bob also walked 11 batters while Roche passed but three, while the Orange got 11 hits to 6 for Winchester. That is about the story of the game in a nutshell. The team getting both hitting and pitching is bound to win, epecially when that same team's fielding is much sharper than that of the opposition.

This Woburn game was probably lost when arrangements were made to play off the Middlesex League tie for a place in the State tourney.

The local youngsters were thinking only in terms of Belmont last Friday and you aren't going to win from as good a team as Woburn with your mind on the next opponent. The summary:

WOBURN HIGH

	ab	bh	po	a
Roche, p	5	4	0	3
Maheras, 1b	4	1	11	0
Beatty, 3b	3	1	1	0
M. Stokes, c	4	0	8	0
Martin, cf	5	1	2	0
Nagle, ss	4	0	2	2
Callahan, lf	4	1	0	2
Abreau, rf	3	2	2	0
McElhiney, 2b	4	1	1	6
Totals	36	11	27	13

WINCHESTER HIGH

	ab	bh	po	a
Russo, cf	4	1	0	0
Murphy, 2b	4	1	1	2
Martens, 1b	3	0	9	0
Provinzano, lf	4	2	1	0
Amico, p	2	0	1	2
Harris, p	1	0	1	0
Talcott, ss	4	0	3	1
Post, c	4	0	11	1
Rallo, 3b	3	2	0	3
Derby, rf	2	0	0	0
*Walsh	0	0	0	0
Totals	31	6	27	9

*Batted for Derby in 9th.

Innings	1	2	3	4	5	6	7	8	9	
Woburn	1	0	0	3	0	3	2	0	3	—12
Winchester	0	0	2	0	0	0	0	1	1	— 4

Errors—Roche, Murphy. Two-base hit—Callahan. Three-base hit—Maheras. First base on balls—Off Roche 3, off Amico 6, off Harris 5. Struck out—By Roche, 9, by Amico 6, by Harris 5.

TEELE AGAIN PAPER TRADE CHAMP

June 9, 1942

To the Editor of the Star:

It is with the greatest spirit of friendliness and cheerfulness we write you today saying it is our great pleasure to advise you that the faith you have always shown us through our adversities has not yet been misplaced, and once again we are privileged to say the honor of the Palmer Beach Horseshoe Association has been upheld, and the first prize in the Boston Paper Trade Horseshoe contest went to your honored President.

It would be very unbecoming of us to brag about playing, being a man of few words but we take tremendous pleasure in rubbing it into such would-be champs as brother Butters, sometimes called the State of Maine champ, and brother McLaughlin, the pride of Stowe, both with good opinions of their own playing, but with nothing to show, not even trading stamps. We imagine a good many derogatory statements will be in the offing next week-end, but we always feel these are occasioned by jealousy, and a champion of the first class has no time for what is considered childish carryings on. We hope we will live long enough to see both of these gentlemen graduate from the ranks of the amateurs, but we haven't too much hope, as their playing is very mediocre. We think it would be a fine idea for both of these men to enter the Junior playground contests later on in the summer, and with a little encouragement, and a possible handicap, they may make a good showing.

We had to play five full games before the winner was decided, and in all honesty, we have to declare we almost lost the next to the last game. We started out all right, and got about 10 points ahead of the opponent, and then something happened, and we couldn't win a point and the score kept creeping up against us, until it was 20 to 20, with only one point to go, as the Paper Trade play 21 point games. Our opponent shot first and got two close ones, and remembering the Butters' adage that it was no time to miss, we took plenty of time and threw over a perfect ringer, to hold on to our first place position by an eyebrow.

The scores of the games were as follows: 24 — 3, 22 — 11, 23 — 10, 23—20 and 21—8.

We forgot to mention that this year all prizes were Defense Stamps, and we received our little booklet with a great deal of pride, but a lot of hesitation as we know similar ones can be bought at any post office. We should have had it certified before accepting, but as we didn't we will be forced to glory only in the congratulations of all honest members, and the scurrilous ones will be ignored.

Yours very sincerely,
Royal Teele

PETER PROVINZANO
W. H. S. Captain and Star Pitcher

PROVINZANO PITCHED FOR RED SOX SCOUT

"Pete" Provinzano, right hand pitcher who capped a fine four-year career for Winchester High School with a brilliant performance against Belmont at Watertown last Saturday, showed his hurling wares to that wise old veteran of the pitching rubber, "Herb" Pennock, Red Sox scout, at Fenway Park yesterday morning.

Pennock first became interested in Provinzano through contact with Coach "Hennie" Knowlton who has had the son of the former Athletics, Red Sox and Yankee left hander under him at Camp Wyanoke. After Provinzano's two hit, 17 strikeout performance against Belmont, Pennock got in touch with Coach Knowlton and arranged to watch Pete work at Fenway yesterday. Coach Knowlton accompanied his pitching ace to the Red Sox ballyard and both were guests of Scout Pennock at the ball game afterwards.

WINCHESTER HIGH SCHOOL TENNIS

Boys Blanked Malden

Lost to Brookline

Winchester High School boys' tennis team broke even in matches with Malden and Brooklin, winning 9—0 at Malden and losing 7—2 to Brookline. The summaries:

MALDEN

Singles

McGovern beat Brissett, 6—2, 9—7.
Tarbell beat Toperzer, 5—7, 6—2, 6—4.
Ellis beat Steer, 7—5, 6—1.
Atkinson beat Thompson, 3—6, 6—2, 6—2.
Ware beat Armington, 6—3, 6—1.
Fenno beat Giles, 6—1, 6—0.

Doubles

Tarbell and McGovern beat Brissett and Steers, 11—9.
Atkinson and Ware beat Armington and Thompson, 6—3, 4—6, 6—3.
Ellis and Mooney beat Toperez and Ailes, 2—6, 6—2., 6—3.

BROOKLINE

Singles

McGovern (W) beat Sharaf (def.)
Holton (B) beat Tarbell, 6—3, 6—3.
Goldstein (B) beat Ellis 6—4, 6—1.
Levin (B) beat Atkinson 6—1, 6—4.
Craven (B) beat Ware, 6—4, 6—4.
Parlo (B) beat Fenno, 7—5, 6—4.

Doubles

McGovern and Tarbell (W) beat Craven and Holton, 6—0, 6—0.
Goldstein and Levin (B) beat Mooney and Ellis, 7—5, 6—4.
Greenberg and Alpern (B) beat Ware and Atkinson, 6—2, 4—6, 6—2.

WINCHESTER LOST PLAYOFF GAME

Locals Way Off Form Against Braintree

Winchester was eliminated from the State Interscholastic Baseball Championship tournament at Braves Field Wednesday afternoon, losing 4-3 decision to Braintree and tossing aside a game it had the stuff to win.

The locals could beat Braintree anytime they are playing their normal game. They had plenty of chances to win as it was but the boys just weren't playing ball at Braves Field, more's the pity.

Braintree scored first in the third. Harlow doubled to left. Taylor fanned but Moffett singled to left, scoring Harlow, and went down on the throw-in. Quimby fanned, but Mann hit to left, Moffett being picked off third on Post's peg to Rallo.

Mulcahy's error gave Post a life to start Winchester's third. Avitables error at first sent Post to third and allowed Rallo to reach second, both scoring on Derby's single to right. Dean advanced on a balk and stole third, but Thorpe tossed out Russo, Murphy fouled to Avitable and Martens fanned.

Braintree won it in the fourth. Avitable reached second to start when Amico dropped his easy fly in the sun. He moved up to third as Talcott threw out Scott and scored on Thorpe's one-shot to center. Thorpe was forced at second on Mulcahy's rap to Talcott, but Mulcahy stole and scored on Harlow's single to left. Harlow made second on the throw-in and scored when Post threw into right field after muffing a third strike on Taylor. Provinzano walked Moffett, but forced Quimby to hoist to Rallo for the third out.

This comedy of errors ended Braintrees offense, but 14 batters facing Provinzano in the last four frames. Peter fanned 11 batters and allowed a single pass, good enough pitching to win.

In Winchester's fourth Amico walked with one away and reached third as Talcott punched a single to right. "Windy" went right down, but he and "Scratch" were left stranded as both Post and Rallo struck out.

Russo and Murphy singled in succession with one out in the fifth. Martens lifted an infield fly to the first baseman for an automatic out. When the first sacker dropped the ball, Murphy started for second and was an easy out, Avitable to Mulcahy.

Again in the seventh Winchester blew a swell chance. Post hit safely to right and advanced as Moffett's error gave Rallo a life. Thorpe hit Derby and the bases were loaded with no one out.

One run behind, Coach Knowlton attempted to "squeeze" in the heavy-footed Post, but Russo failed to get the signal and did nothing about it, Post being out a city block at the plate. The "Jeep" ultimately fanned and Murphy's best was a foul to Taylor.

With one out in the eighth Provinzano singled cleanly to center and went all the way to third when Mulcahy bobbled on Amico's grounder. Pete scored as Moffett threw out Talcott, but Amico instead of stopping at third, foolishly tried for home and was an easy out, Avitable to Scott to Taylor.

Coach Knowlton was about ready for the Psycopathic by this time, but he had more in store for him as Rallo walked with one out in the ninth and stole to put the tieing run on second. Paul, however, tried to do some fancy dancing along the base path and was caught off second by a quick throw from the left-handed Avitable who had replaced Thorpe, and Derby rolled out to Thorpe unassisted, ending the game.

The summary:

BRAINTREE HIGH

	ab	bh	po	a
Moffett, ss	4	1	3	1
Quimby, lf	4	0	0	0
Mann, cf	4	1	1	0
Avitable, 1b, p,	4	1	9	3
Scott, 3b	4	0	0	2
Thorpe, p 1b	4	1	2	2
Mulcahy, 2b	4	0	0	0
Harlow, rf	4	3	0	1
Taylor, c	4	0	12	1
Totals	36	7	27	10

WINCHESTER HIGH

	ab	bh	po	a
Russo, cf	4	1	0	0
Murphy, 2b	4	1	2	2
Martens, 1b	4	0	10	0
Provinzano, p	4	1	1	2
Amico, rf	3	0	0	0
Talcott, ss	4	1	1	3
Post, c	4	1	10	1
Rallo, 3b	3	0	3	4
Derby, lf	3	1	0	0
Totals	33	6	27	12

Innings,	1	2	3	4	5	6	7	8	9	
Braintree	0	0	1	3	0	0	0	0	0	—4
Winchester	0	0	2	0	0	0	0	1	0	—3

Runs—Harlow 2, Avitable, Mulcahy, Post, Rallo, Provinzano. Errors—Moffett, Mulcahy 2, Thorpe, Post 2, Talcott, Martens, Amico. Two-base hits—Avitable, Harlow. Double plays—Moffett, Avitable, Scott and Taylor, Harlow and Moffett. Base on balls—off Thorpe 1, off Provinzano 1. Struck out—By Thorpe 8, by Avitable 1, by Provinzano 11. Umpires—Mitchell, Mooney and Notagiacomi.

WINCHESTER GOLF

Dr. Emerson C. Priest was 2 up to lead the field in the match play vs par, three-quarter handicap, golf tournament at the Winchester Country Club last Saturday afternoon.

J. Lynch and L. P. Memzek had 68s to tie for net honors in the 18 hole medal play tourney with full handicap, Lynch's 88 for gross giving him the edge. J. King's 80 was the best unhandicapped score.

Dr. Priest's 81—64 was best net among those qualifying for the club championship, G. King and Bill Mitchell having 80s for best gross.

Following are the summaries:

Match Play vs Par, ¾ Handicap

E. C. Priest, 2-up; J. Lynch, even; G. King, 1-down; J. P. Bushell, 2-down; A. M. Bond, 6-down.

18 Hole Medal Play, Full Handicap

J. Lynch	88—68
L. P. Memzek	92—68
J. King	80—69
J. Crable	74—69
R. McKeown	84—70

Qualifying for Club Championship

H. F. Boite	86—67
E. C. Priest	81—64
G. King	80—69
M. D. Engle	85—70
S. E. Neill	81—71
W. Mitchell	80—71

ELKS TIE MALDEN CITY CLUB

Winchester Elks and the Malden City Club played to a 4—4 tie Tuesday evening in an Eastern Mass Twi League game at Ferryway Green, Malden. The City Club "squeezed" home the tieing run in the 7th. Farrell, making his first first start of the year for the Elks looked good.

Tonight the Elks play the Dan O'Brien Club of Somerville at home. Sunday the Elks play the Crestwood Club of Melrose at Melrose.

Following is the summary:

WINCHESTER ELKS

	ab	bh	po	a
MacDonnell, 3b	4	1	0	1
O'Sullivan, lf	4	1	1	0
Dineen, 2b	3	3	0	1
Crosby, 1b	3	0	9	0
Curran, cf	3	1	1	0
Provinzano, ss	3	1	0	3
McKee, rf	2	0	2	0
Murphy, c	2	0	8	0
Farrell, p	3	0	0	3
Totals	27	7	21	8

MALDEN CITY CLUB

	ab	bh	po	a
L. Cummings, ss	4	2	0	2
Richards, 2b	3	1	1	0
E. Cummings, rf	4	2	2	0
McCush, 1b	4	1	9	0
Mercer, 3b	4	0	2	4
Lipnosky, cf	3	1	2	0
Mosher, lf	3	1	1	1
Brunelli, c	2	0	4	1
Casinetti, p	3	1	0	1
Totals	30	9	21	9

Innings	1	2	3	4	5	6	7	
Win. Elks	1	0	1	0	1	0	1	—4
Malden C. C.	0	1	2	0	0	0	1	—4

Runs—O'Sullivan, Dineen 3, L. Cummings, E. Cummings, McCush, Mosher. Two-base hits—Provinzano, Cummings 2. Home run—Dineen. Stolen base—L. Cummings. Base on balls—Farrell 2, Casinetti 6. Struck out—Farrell, Casinetti. Wild pitch—Casinetti. Umpires—Smith and Cullen.

Filene's IN WINCHESTER

Write Filene's, or phone WINchester 2700

"Special Delivery" from REVLON

*Nail Enamel, reg. 60c size
*Oily Remover, reg. 35c size
*Lipstick
*Adheron

Value like this only once in a blue moon! Revlon's famous "stay-on" nail enamel in colors that are always in good taste! Gentle, speedy, Oily Remover, and Adheron, Revlon's famous base coat. Grand "stay-on" Revlon Lipstick, and a whacking big one it is, in one of the first Victory cases.

All for

$1

plus 10 per cent tax

Filene's IN WINCHESTER

Write Filene's or phone Winchester 2700

VELVA LEG CREAM by Elizabeth Arden

Wonderful new substitute for stockings. It pours from a bottle and is applied evenly, easily, speedily. Two lovely colors—Sun Beige and Sun Bronze. 5 oz.

$1

plus 10 per cent tax

Write Filene's or phone Winchester 2700

Filene's IN WINCHESTER

SWIM SUITS By JANTZEN

For active swimming or lazy loafing on the sunny sands, you can't beat a Jantzen. Suit sketched is "Surplice", a dressmaker suit with a classic gored flare for figure flattery and a surprise "Beauty-Bra" that divides, molds, lifts. Women's sizes, 32 to 44, in gold, black, royal, wine, turquoise. Fashioned of rayon Velva-Lure.

$7.95

Other Jantzens, $4.95 to $10.95

Dr. Ruth A. Boulo

CHIROPODIST - PODIATRIST

Announces the Removal of Her Office to Her Residence

AT 50 VINE STREET

Opposite Winchester Theatre, Winchester, Mass.

Hours By Appointment Only

WIN. 1989

je12-2t

The Winchester Star

STAR BUILDING
WINCHESTER, MASS.
Theodore P. Wilson,
Editor and Publisher

SINGLE COPIES, SEVEN CENTS
Left at Your Residence for One Year
The Winchester Star, $2.50 in Advance

News Items, Lodge Meetings, Society Events, Personals, etc., sent to this office will be welcomed by the Editor

Entered at the postoffice at Winchester, Massachusetts, as second-class matter.

TELEPHONE NUMBER 0029

Only Newspaper Printed in Winchester

TEN GALLONS OF GAS

Considering the length of the engagement of the New Deal and Socrates, we suppose a diversion might be welcome in these columns, although it's pretty hard to get away from the main point, for over the last week-end we squandered a good ten gallons of precious gas. To be sure it was our own gas so to speak, for we filled our tank before the rationing began and did not have to tap our "E" card to make the trip. Still, how the New Deal and Mr. Ickes will view the incident remains to be seen, even though we did get a refund of that two hundred and nine dollars we told you about last fall as being an extra Social Security assessment. We did not get any interest, but we were thankful to get the original sum back —for a minute. Page Joe Worthen.

However, we felt it necessary to visit the Cape and close up our Camp for the indefinite period, wherein we expected it to dissolve back into the Cape Cod landscape. It never will though—and we are still glad we went down and shut things up.

As a matter of fact we ran into what might well be considered the whole United States Army. A suspicion of things to come was provided on the narrow and winding road to Waquoit, when, after dodging the biggest army trucks, cranes and tractors we have ever seen, we finally pulled into the bushes for a protracted stay—long enough for fifty of them to roar past. And when we reached our Camp we got a bigger thrill than at our first circus, for our beach was literally black with equipment. Great pontoons, launches, bulldozers, and what seemed thousands of soldiers had taken possession. Threading the maze in imminent peril of fenders and mudguards, and driving around a good portion of our stone wall which littered the road, we made a safe arrival in a mixed state of awe and indignation.

It appears that the Army has taken Washburn's Island. This heavily wooded tract is directly across the bay and our beach offered the best place for embarkation of the equipment of the —th Engineers, largely a seasoned Tennessee outfit, who (we hope) are to occupy it for an indefinite period. The fact that our wall went along with the rest of the upheaval was bad enough in our opinion, but when it was wrecked by a company of engineers it seemed heaping insult on injury.

We had an interesting period watching the activities and when late in the evening things quieted down, and the three soldiers left to guard a "busted" motor boat, started a fire against our cherished mast logs which we use for our swimming raft, we wandered down to give the Engineers some Cape Cod advice. We found them nice boys. We learned that the Lieutenant "busted" the boat; that they felt as we did, that if they moved their fire away from the mast and sat against it out of the chill wind it would be more comfortable; that they came mostly from Tennessee and had just arrived from northern quarters. About ten-thirty, when we took down a thermos of hot coffee (which nobody cared for) the Corporal departed for warmer quarters and a good bed (we hope).

By the time Bill Gray, from Memphis, who was finally alone on guard, got his dinner Saturday noon we were really good neighbors—that is, as good as the North and South ever can be. A snappy motor launch brought Bill's dinner over, and when the gale sent all his bread flying over the landscape like a flock of gulls, we really made a hit aiding in retrieving it. Later in the day a Corporal with two soldiers came over to salvage the launch, and we were glad he did not take us up on our offer to bet he would not get it off, for twenty minutes did the job with the aid of two muscle men—Maurice Brown and T. P. Wilson.

The result of this skirmish with the Army was that we had as visitors a Corporal and two privates from Saturday night until Sunday evening, making a pleasing addition to our party. We found considerable difficulty in understanding their foreign talk, especially with our one eye, and most of our conversation consisted of "what." Quartered in the Mansion, they made a great hit with the Little Woman by sweeping out and making their beds. In fact Frances wished the sprats were present to see their fine bed-making job. They all calmly accepted our invitation to come to Winchester and call, and informed us they would be here on Saturday. They were nice boys and from what we have seen thus far of the Engineers we think they will be here, come Hell or high water.

Clarence called on us Saturday according to the old schedule. He had been out "flagging and flowering", had done the "big yard" and the "little yard", but let someone else take care of the rest of the yards as he got tired. Clarence is not as young as he was. He is in "civil-and-defense" and is doing police work at Chappaquoit. He had all the latest dope on the Army and from his acute information we strongly suspect he is occupying a position of inside importance, or at least that the general staff is leaning heavily on his left shoulder. Horace is just the opposite. He says he "don't want nothing to do with those fellows" (meaning the Army). He takes much credit for saving our Camp from complete wreck by warding off the big pontoon trucks which the Engineers attempted to turn around in our yard.

We cleaned up and packed away, and left Camp as nearly in its usual winter condition as possible. With the Army—and especially the Engineers, on the ground, along with the big lighters anchored in the bay, it should appear that our Camp will remain for some time—if not in its entirety at least in pieces.

So, Mr. Ickes, if we might quote Pompey, the young blade of South Paris, Me., where they make wheelbarrows, that's all we know about your ten gallons of gas.

ELKS SNOWED WAKEFIELD, 10—2

Winchester Elks snowed Wakefield under in an Eastern Massachusetts Twi League game on Leonard Field Wednesday evening, 10—2, with Milkman Joe McKee holding the visitors safely throughout. The summary:

WINCHESTER ELKS	ab	bh	po	a
MacDonnell, 3b	4	0	1	4
O'Sullivan, lf	4	2	0	0
Dineen, 2b	3	1	2	3
Riley, cf	3	2	3	0
Crosby, 1b	4	2	9	0
Provinzano, ss	4	2	1	3
Farrell, rf	3	2	1	0
Murphy, c	3	2	5	1
McKee, p	3	1	0	3
Totals	31	14	21	14

WAKEFIELD	ab	bh	po	
Bartnick, 3b	4	1	1	3
Buono, 1b, p	3	1	10	0
Quinzino, cf	3	2	2	0
Dill, c	4	2	2	0
Skiff, p	3	0	0	1
Amirault, ss	3	1	0	4
Conley, lf	3	0	2	1
Gibson, 2b	3	0	1	2
Longo, rf	3	0	0	0
Totals	29	7	18	11

Innings	1	2	3	4	5	6	7	
Winchester	0	3	4	3	0	0	x	—10
Wakefield	0	0	1	0	0	0	0	1—2

Runs—O'Sullivan 2, Dineen, 2, Riley, Crosby, 2, Provinzano, Farrell, Buono 2, Errors—O'Sullivan, Dineen, Dill, Two-base hit—Provinzano, Three-base hit—Crosby. Stolen bases —O'Sullivan, Provinzano, Base on balls—By Skiff 3, by McKee 3, by Buono, Struck out—By Skiff, by Buono, by McKee 5. Passed balls —Dill 2. Wild pitch—Skiff. Umpire—Temple.

NEW BANKING HOURS AT THE CO-OPERATIVE BANK

At a recent meeting of the Board of Directors of the Winchester Co-operative Bank it has been voted to change the bank day hours, eliminating the evening hours.

This change has been made in order to comply with the dim-out regulations issued by the Massachusetts Department of Public Safety.

The new hours, on bank day only, will be from 8 a. m. continuous until 4 p. m.

SAVILLE AND KIMBALL
Funeral Service
ARLINGTON 1634 WINCHESTER 0300

A distinctive service always attended by a capable staff to serve your best interests.

Established 1920
39 CHURCH ST. WINCHESTER ● 418 MASS. AVE. ARLINGTON

RECENT ENLISTMENTS IN THE ARMED FORCES

The Local Selective Service Board has been advised during the past two weeks of the enlistments in the armed forces of the following Winchester men:

Arnold, Herbert W., 11 Allen road. Appointed Ensign in U. S. Naval Reserve.

Colgate, John M., 40 Elmwood avenue. Enlisted as Seaman Second Class, U. S. Naval Reserve.

Crandall, Rex T. Jr., 25 Wildwood street. Enlisted in Enlisted Reserve Corps.

Fish, Frederick, 25 Cambridge street, Appointed Lieutenant in U. S. Naval Reserve.

Goddu, Houghton M., 6 Goddu avenue. Enlisted in U. S. Army.

Hebb, George S. Jr., 3 Stowell road. Enlisted as Apprentice Seaman in U. S. Naval Reserve.

LeRoy, Dexter P., 142 Forest street. Enlisted as Seaman Second Class, U. S. Naval Reserve.

Linnell, Robert C., 4 Lincolnshire way. Enlisted as Apprentice Seaman, U. S. Naval Reserve.

Mullin, Francis R. Jr., 336 Main street. Appointed Ensign in U. S. Naval Reserve.

Murray, Francis J., 23 Salem street. Enlisted as Seaman Second Class, U. S. Naval Reserve.

Small, Ralph L., 18 Mystic Valley Parkway. Appointed Lieutenant in U. S. Naval Reserve.

Smith, Lucius, Jr., 8 Hillside avenue, Enlisted in Air Force Enlisted Reserve Corps.

Sutton, Robert W., 64 Wedgemere avenue. Appointed Ensign in U. S. Naval Reserve.

Large Spiral notebooks to jot down your Defense notes in, at Wilson the Stationers, Star Building.

CAPACITY CROWD ENJOYS BOAT CLUB LAUNCHING PARTY

Dinner, Entertainment, Movies Voted Huge Success

That time worn cliche "a good time was had by all" is still the best way to describe the "Launching Party" held at the Winchester Boat Club last Saturday night. As predicted, a sellout crowd attended while more than two-score last minute applications for reservations had to be rejected.

Festivities began promptly at 6:30 with a delicious dinner served in the best Emily Post manner but, we're afraid that some of the younger members did not stick to Emily's script while eating it.

After dinner, Jim Tobin, WBZ's great master of ceremonies presided at a show that kept his audience, young and old, in gales of laughter. Jim put up prizes that were won by contestants who entered hilarious contests, the tops of which was the flour eating contest between Sidney Burr and Carl Eaton. Dollar bills were placed in the bottoms of two deep bowls, then covered with flour. The contestants who ate, or blew or dug his way with his face to the dollar first, got both bucks. Mr. Eaton, living up to his name, came up with his dollar and a very much over-powdered complexion.

After Jim's entertaining show, very inspiring movies of England at war were shown. Some truly great shots taken in actual combat, particularly those in a dive bomber attacking a ship, were thrilling beyond description. But the feeling of pride and admiration for the tremendous courage and determination of our splendid allies was the great thrill provided by the pictures.

The movies closed activities for the evening and everyone headed for home, agreeing that this was one of the most successful parties the Club had ever held.

"Sinbad" Sweeps Saturday and Sunday Snipe Races

Starting one of his too-frequent "blitzes," Don Simonds, Sr., with jaw and sails perfectly set, went "all out" over the week-end to gain an unquestioned lead in the Winchester Snipe Fleet standings, and achieved his objective by winning both the Saturday and Sunday races with the greatest of ease. As usual, his stiffest competition came from George Wiswell, Jr., who was second to him in both races and is still a not-too-close second in the fleet standings.

Saturday was an ideal day for racing. The wind was brisk and fairly steady and the weather was perfect. So was Simond's sailing. He hit the starting line first and sailed a front race almost all the way. For a couple of minutes the wind let him down and George Wiswell in "By George" took the lead, but in short order "Sinbad" caught up, took the lead and won the race going away.

Saturday's Results

position	boat	skipper
1	Sinbad	D. Simonds, Sr.
2	By George	G. Wiswell
3	Worm	D. Simonds, Jr.
4	Yousni	P. Blanchard
5	Phooka	Pyne
6	Siren	Ober
7	Bojo	Maynard
8	x Dunlin	T. Blanchard
9	Tyrsm II	Smith
DSQ	Wisby	B. Wiswell

There was a special reward for the leaders in Sunday morning's race other than the thrill of leading the pack. The first four boats to cross the finish line got back to their moorings in time to miss the downpour which immediately followed a calm that kept the tail-enders in the middle of the lake. These unlucky skippers had the soaking of their lives in addition to the humiliation of crossing the finish line about three-quarters of an hour after the leaders. These boys are heroes. But for a real, grade A, General MacArthur variety heroine, we give you Kay Burleigh, Winchester's faithful starter who stuck to her post until the last dripping Snipe drooped across the finish line.

In this race, Don Simonds, Sr. was so determined to make a sweep of the week-end races and George Wiswell was so determined to stop him, they both beat the gun at the start and had to come about behind the fleet and start over again. And then they proved why they've been leading all season, by sailing right through the fleet and rounding the first marker one, two, with Simonds leading and holding the lead all the way.

Sunday's Results

position	boat	skipper
1	Sinbad	D. Simonds, Sr.
2	By George	G. Wiswell
3	Worm	D. Simonds, Jr.
4	Siren	Ober
5	Wisby	B. Wiswell
6	Phooka	Pyne
7	Hard Tack	Casey
8	Tyrsm II	Smith
9	Bojo	Maynard
DNF	Sans Peur	D. Merrow

A New Kind Of PERSONAL *CHECKING ACCOUNT*

You Need and You Can Afford This New Service With

NO CHARGE FOR DEPOSITS NO MONTHLY SERVICE CHARGE

NO MINIMUM BALANCE REQUIREMENT

Call in at the Bank and Let Us Explain this Service to You

WINCHESTER NATIONAL BANK

MEMBER FEDERAL RESERVE SYSTEM, FEDERAL DEPOSIT INSURANCE CORPORATION

7-9 CHURCH STREET TEL. WIN. 1320 - 1321

LANE
Funeral Home
COMPLETE MODERN SERVICE

PHONE WIN. 2580-W
760 Main Street Winchester

KITCHIN WINS FELLOWSHIP PRIZE

Charles Kitchin, son of Mr. and Mrs. Donald W. Kitchin of Winthrop street, was graduated Tuesday from Harvard with the degree of B. A., magna cum laude.

Kitchin majored in the field of Romance Languages, specializing in Spanish. He received honorable mention in the Francis Sales Prize competition in Spanish Composition and was also awarded the Sheldon Traveling Fellowship for study in Mexico this summer in connection with the experiment in international living.

Under the terms of this experiment Kitchin and several groups of American students will live in Mexico in Mexican families, speaking nothing but Spanish, while Mexican students come to this country. He is to be assistant director of his group and will drive from Putney, Vt., to Mexico in a beach wagon.

LUCIUS SMITH IN SCOTLAND

Mr. Lucius Smith of Hillside avenue, has been transferred to Dunbartonshire, Scotland, from Londonderry, Ireland, where he has been since last fall in charge of organizing the recreation program for the hundreds of technical men overseas with the George A. Fuller Construction Co., engaged in building, under the Lend-lease Plan, the several bases in Great Britain to receive our A. E. F.

He writes of living and having offices in Rosneatti Castle, the former home of Royal Princess Louise, George VI's aunt.

Also in the Fuller employment at Londonderry are two other Winchester men, Harold Brownell and Whitelaw Wright.

Pvt. Richard Peirce, of Marshall road, who enlisted in April and was assigned to the crack 209th Coast Artillery Unit, cabled from Londonderry last week that he had arrived there with the thousands of men in the third AEF contingent to go to Britain.

Mrs. Maurice F. Brown of Rangely entertained her cousin, Miss Helen Barbour of Derby, Conn., the first of this week.

If Your Property Is Insured

Why not PROTECT the INCOME which it Produces?

Business Interruption Insurance BEGINS
Where Property Damage Insurance ENDS

DEWICK & FLANDERS, Inc.
INSURANCE
148 State Street Boston
TELEPHONE LAFayette 5730 BRANCH EXCHANGE

NOTICE OF
NEW BANKING HOURS

Daily:—8 A. M. to 12 Noon 1 P. M. to 3 P. M.
Except Wednesday and Saturday
Wednesday and Saturday 8 A. M. to 12 Noon
FIRST MONDAY OF MONTH
8 A. M. to 4 P. M.

Winchester Co-operative Bank
19 Church Street Winchester, Mass.

WINCHESTER GIRL IN SIMMONS DAISY CHAIN

Miss Bernice L. Taber, daughter of Mr. and Mrs. S. Walter Taber of Pierrepont road, took an active part in the Commencement Week exercises at Simmons College in Boston. As a member of the Junior Class she was one of 45 members of the traditional Daisy Chain at the Class Day exercises on Saturday afternoon. She was also a member of the College Choir which sang at the Baccalaureate service on Sunday and also at the Commencement at Symphony Hall on Monday.

Following these exercises, Miss Taber acted as a waitress at the senior luncheon.

She is a member of the Simmons College Class of 1943, in the School of Library Science, and at Winchester High School was a recipient of one of the Mother's Club Scholarships, also a scholarship from the Fortnightly Club.

SURPRISED ON 25TH ANNIVERSARY

Assistant Superintendent of Streets and Mrs. Michael F. Grant of Winthrop street were pleasantly surprised last Saturday evening, June 6, when a group of neighbors and intimate friends called at their home to extend congratulations and best wishes upon the occasion of their 25th wedding anniversary.

Mr. and Mrs Grant had planned no formal observance of their anniversary, but during the day they received many flowers, gifts and cards from friends and relatives who had remembered the occasion. They were completely surprised when their callers arrived in the evening, but quickly recovered their composure and welcomed their guests to a pleasant social hour, followed by the serving of a buffet luncheon.

STAMPS. Foreign and United States, for collections. Single stamps and sets. At the Star Office.

A Sad, Sad Story

. . .

Once there was a man who wanted a home of his own, but he was unmarried and thought a house would be too much trouble. So he didn't buy a home.

Then he fell in love and got married and he and his wife wanted a home of their own, but the man said, "Maybe I'll lose my job." So he didn't buy a home.

Then the man and his wife had a little boy and girl and they all thought it would be nice to have a home of their own, but the man said that the market wasn't just right, and they had better wait a year or two. So he didn't buy a home.

Then the man's children grew up and left him and he and his wife said to each other that they ought to get a home of their own, just a little one for their declining years. But the man said that political conditions disturbed him and he didn't think he would buy a home until they straightened out. So he didn't buy a home.

Quite a few years passed and the man and his wife were along in years and they told each other they were sorry they had never had a home of their own, but that it was too late now. So they never did buy a home.

One day the man sat down and figured out how much he had paid for the places he had lived in, and it came to such a staggering sum that his hat would have leaped from his head had he been wearing one.

So he went to a mirror and looked at himself and said, "You old fool. You could have had a home of your own years ago if you had had the gumption of a week-old calf." And he broke his leg trying to kick himself where it would do the most good.

And that is another, oft-repeated American Tragedy.

"START TODAY THE CO-OPERATIVE WAY"

Winchester Co-operative Bank

19 Church Street, Winchester

HELP WANTED

WANTED—An experienced all around hair dresser for local shop; state experience. Write Star Office, Box 18. *

WANTED

WANTED—Work by high school boy: cutting lawns or working around gardens, etc. 40c per hour. Tel. Win. 2853. jel2-3t*

WANTED—Two 3-year old boys to board; plenty of outdoor play room, good care. Call 10 Orchard Street, Stoneham, off Park Street, mornings.

FOR SALE OR TO LET

WINCHESTER—Church Street, 10 rooms, 3 baths, 2 car garage, oil heat. Cabot Street, 9-room stucco, 3 baths, 2 car detached garage. Wildwood Street, 2½ story dwelling and garage; oil heat.

PEMBROKE—Furnished summer cottage in pine grove on lake, 40,000 sq. ft. land.

WESTON—8-room single, oil heat, 2-car garage, 26,000 square feet, land.

Also Foreclosed Properties For Sale

Thomas I. Freeburn, Agent
And Property Management
TEL. CAPITOL 8947 or WIN. 1419
t23-tf

TO LET

TO LET—61 Church street; 7 rooms, oil heat, garage, large yard, best location and neighborhood; just renovated; rent, $55. I. D. Langley, 7 Water street, Boston or your own broker. Tel. Lafayette 7231 or Kenmore 4490. my 29-tf

FOR RENT—Boothbay Harbor, Maine; modern five room, two porches, unsurpassed view; large shore frontage, dock privileges; restricted area, all conveniences. R. S. Whitten, 3 Hillside avenue, Winchester. je5-2t*

FOR RENT—Room; lovely view from bay window; between Wedgemere and Winchester Stations. Call Win. 1519-J. *

FOR RENT—Single, two room apartment, for single or business couple; electricity, gas, heat; garage optional; references required. 928 Main street, Winchester. *

FOR RENT—Furnished house, 8 rooms, oil heat, double garage; near station and schools, good neighborhood; references; adults preferred. Tel. Win. 1223. *

WILL RENT Your furnished apartment or house for July and August; two adults. Write Star Office, Box 11.

MISCELLANEOUS

FUEL NOTICE—Due to the uncertainty of Fuel supply we suggest that you call us in regard to Fireplace Wood. There is very little wood being cut and our present supply is limited. R. S. Beattie, tel. Woburn 0439. mch27-tf

MORNINGSIDE LANDSCAPE SERVICE—Loam, field stone, stone dust, lawn mowing, and shrub trimming. Call Arlington 3371.

WINCHESTER PLAY SCHOOL—July and August, mornings, children 3 through 5; afternoons twice weekly, children 6 to 8. Outdoors—games, stories, crafts, nature study. Inquire Star Office, Box 4.

FLOORS
NEW FLOORS LAID
OLD ONES RESURFACED
Call GUY F. MERENDA
TEL. WIN. 1774
n21-tf

THOMAS QUIGLEY, JR.
CONTRACTOR
CEMENT AND STONE MASON
MOTOR TRANSPORTATION
Power Shovel — Air Compressor
Road Roller — Drilling
Concrete Mixer — Blasting
Tractor — Rock Excavating
Granolithic — Walks and Driveways

WINCHESTER JUNK
Newspapers, magazines, rags, tires, tubes, batteries, brass, copper lead and iron
Lexington 1792 or 0400
BEN BERMAN ap3-tf

Tel. Win. 2038 — Locatelli Building
MARIE E. FOLGER
Distinctive Dressmaking and Remodeling
Hours 9 to 4:30 p. m.
Wed. 9 to 10:30 a. m.
Sat. 9 to 1 p. m.
540 Main Street — Winchester, Mass.
ap3-tf

Know where history is being made. Get Ernest Dudley Chase's "Battle Map of the Pacific," an artistic and practical map. 50 cents at the Star Office.

MOTHERS' ASSOCIATION NEWS

The annual meeting of the Winchester Mothers' Association was held last Friday afternoon at Mrs. Alexander Samoiloff's home on Highland avenue.

The president, Mrs. Robert M. Keeney, opened the meeting with a welcome to members and two guests of the afternoon, Mr. Lybeck and Mr. Snyder.

Mrs. Raymond Holdsworth read the treasurer's report. Then the financial report of the Scholarship Fund Committee was read by Mrs. Carle Zimmerman. There were six scholarships awarded to students at the High School graduation exercises. Those receiving them were Esther Blanchard, Janet Ann Doub, Elizabeth Anne Elliott, Paul Francis Fitzpatrick, Jane McCarthy and Marilyn Fontaine Pinkham.

Following this the list of new officers of Central Executive Board was read:

President—Mrs. Robert M. Keeney, Wyman
1st Vice President—Mrs. Joseph Tanser, Noonan
2d Vice President—Mrs. Francis Carroll, Lincoln
Secretary—Mrs. William J. Murray, Mystic
Treasurer—Mrs. Harvey Macaulay, Washington
Nominating Chairman—Mrs. Philip Benson, Junior High
Publicity Chairman—Mrs. William Morse, Wyman
Member-at-large — Mrs. Lyman Smith, Washington

The Nominating C ommittee for 1942-43 is as follows:

Mrs. Ernest Clark, Lincoln
Mrs. James Coon, Mystic
Mrs. Philip Benson, Junior High
Mrs. Gustave Josephson, Noonan
Mrs. Robert Singer, Washington
Mrs. Woodford Wilcox, Wyman
Mrs. Wayne Thompson,
Mrs. George Chatfield, Washington
Mrs. William Cusack, Mystic
Mrs. Rodney Long, Wyman
Mrs. Joseph Mullin, Noonan
Mrs. Francis Carroll, Lincoln
Mrs. Marshall Pihl, Junior High

Preidents of chapters gave very interesting reports of the various activities during the school year.

Mr. Snyder of the School Traffic Committee spoke of the new bicycle regulations to be in effect in about two or three weeks, registration and strict adherence to laws will be required or vehicles will be impounded.

Mr. Lybeck of the Public School Accommodation Committee spoke of the improvement suggested in the Washington, Mystic, and the High School especially.

A delightful social hour followed during which delicious ices and cookies were enjoyed on a very warm afternoon.

CORRECTION

In the notice in the Star last week of the graduates from the Sunday School of the First Congregational Church several names were omitted (through no fault of the Star) and we add them now:

Russell O'Day and Mallory Smith were graduated from the Intermediate department of the Sunday School, and both boys were awarded, in addition to their diplomas, a special award for perfect attendance for two years.

Ann Keeney was promoted with honor from the fifth grade and was awarded also a special honor for perfect attendance for one year.

WOMEN'S LEAGUE CLOSES YEAR

The annual outing of the Women's League of the First Baptist Church was held at the home of Mrs. Francis Henderson, Ridge street last Thursday, June 4. This is the 12th year that Mrs. Henderson has generously opened her home for the affair. A picnic luncheon was followed by ice cream, cake and coffee.

The ladies from the Winchester Home for the Aged were special guests. A short business meeting was held after which Mrs. Henry Meyer, returned Missionary from China, gave a thrilling account of "Recent Developments in China." Chinese articles were displayed.

The meeting adjourned with best wishes to all its members.

Wax paper at Wilson the Stationers.

SUNDAY SERVICES

Sunday, June 14, 1942

CRAWFORD MEMORIAL METHODIST CHURCH
"A Friendly Church by the Side of the Road"

Rev. Roger E. Makepeace, Minister.
Residence, 30 Dix Street. Tel. Win. 0539-M.
Mrs. Harris G. LeRoy, Director of Church School.
Miss Anne Blanchard, Organist and Choir Director.

10:45 A. M.—Morning Worship Service and Youth Recognition Service. Young people will serve as ushers and assist in the conduct of the service. The Primary Department under the direction of Miss Barbara Brandon and Miss Dorothy Osborne, will present a playlet "A Flower Pageant." The Girl's Choir will sing two anthems, "All Glory Laud and Honor," Tschner-Bach; and "Take My Life and Let It Be" by Hintze-Bach.

The new officers of the Youth Fellowship will be installed by the pastor and Attendance Awards and Bibles will be presented. The minister will address his message to youth, "Giants or Grasshoppers?"

Thursday, 6:30 to 8:30 P. M.—Strawberry Festival on the Parsonage Lawn.

FIRST CONGREGATIONAL CHURCH

Rev. Howard J. Chidley, D. D., Minister. Residence, Fernway.
Miss Evelyn Scott, Director of Religious Education.
J. Albert Wilson, Organist and Choirmaster. Church telephone Win. 0328.

Sunday, 10:45 A. M.—Dr. Chidley will preach on "The Elusiveness of God."

There will be a meeting of the Church in the vestry immediately at the close of morning worship.

The Church Committee will meet Sunday at the close of worship.

Dr. and Mrs. Chidley will be at home to members of the parish, including children and young people, Sunday afternoon, from 3:30 to 6:30 o'clock, "Grey Rocks," Fernway.

FIRST CHURCH OF CHRIST, SCIENTIST, WINCHESTER

Sunday Services and Sunday School, 10:45 A. M.

Wednesday testimonial meeting, 7:45 P. M.

Reading Room, 5 Winchester Terrace (off Thompson Street). Open daily, except Sunday and holidays, from 10 A. M. to 5 P. M. Saturdays from 10 A. M. to 9 P. M.

"God the Preserver of Man" is the subject of the Lesson-Sermon Sunday, June 14, in all Churches of Christ, Scientist, branches of The Mother Church, The First Church of Christ, Scientist, in Boston, Massachusetts.

The Golden Text is: "The Lord is our defence; and the Holy One of Israel is our king" (Psalms 89:18). Other Bible citations include: "All the paths of the Lord are mercy and truth unto such as keep his covenant and his testimonies . . . Let integrity and uprightness preserve me; for I wait on thee" (Psalms 25:10, 21).

The Lesson-Sermon also includes the following passage from the Christian Science textbook, "Science and Health with Key to the Scriptures" by Mary Baker Eddy: "Divine Mind rightly demands man's entire obedience, affection, and strength. No reservation is made for any lesser loyalty. Obedience to Truth gives a man power and strength" (p. 183).

THE UNITARIAN CHURCH

Main Street, Wyoma Valley Parkway.
Rev. Paul Harmon Chapman, Minister, 33 Glen Green, tel. Win. 0966.
Miss Caroline L. Everett, Secretary.
Church telephone Win. 0949.
Mr. Francis Judd Cooke, Organist.

11 A. M.—Worship Service. Mr. Chapman will preach on the subject "The American Creed."

Thursday, 10 A. M.—Red Cross Sewing Group.

ST. MARY'S CHURCH

Rev. John P. O'Riordan, P'astor.
Assistants, Rev. Francis J. Sullivan, Rev. George F. Wiseman.

Masses at 7, 8, 9, 10 and two Masses at 11:30 in the upper and lower churches.
Children's Mass at 9. Sunday School after 9 o'clock Mass.
Daily Mass at 7 a. m.

NEW HOPE BAPTIST CHURCH

Rev. James D. Tymes, Minister.
Residence, 55 Wyoma Street, Boston.
Mr. Hizkiah Griffith, Superintendent.
Mr. Luther Yancey, Organist.

10:45 A. M.—Morning Worship and Sermon by the pastor.
12 Noon—Church School.
5:45 P. M.—Youth Forum.
7 P. M.—Evening Worship and Sermon.
Wednesday, 8 P. M.—Prayer Services.

CHURCH OF THE EPIPHANY

Rev. Dwight W. Hadley, Rector, Rectory, 3 Glenarary. Tel. Win. 1261. Parish House, tel. Win. 1922.

8 A. M.—Holy Communion.
10 A. M.—Children's Service.
11 A. M.—Morning Prayer and Sermon.
4 P. M.—Sherrill Club.
Tuesday, Sewing meeting for Red Cross.
12:30 P. M.—Box Luncheon.
Wednesday. British War Relief sewing.

SECOND CONGREGATIONAL CHURCH

Corner of Washington Street and Kenwin Road.
Rev. Charles L. Noyes, Minister. Residence, 23 Garfield Avenue. Tel. Win. 0380-M.
Mrs. Rony Snyder, Supt. of Sunday School.
Mrs. Anna Lochstet, Choir Director.
Mr. Robert Farnham, Clerk.

9:30 A. M.—Final Session of the Church School until Fall.

11 A. M.—Morning Worship. Mr. Noyes will preach on the subject, "Friends." Children will be presented for Christian Baptism.

There will be a meeting of the Church at the close of the service.

4 P. M.—The Church School will present "Wings for the Messages of God," a special Children's Day Drama. All are cordially invited.

Monday, 8 P. M.—Members of the Boy Scout Troop Committee will meet at the Church.

FIRST BAPTIST CHURCH

Rev. R. Mitchell Rushton, Minister, 18 Park Avenue. Tel. Win. 0225.
Mr. Malcolm C. Wilson, Church School Superintendent. Tel. Win. 0572.
Mr. Arthur Flemings, Choir Director.
Mrs. Helen Palmer Donald, Organist.
Mrs. Malcolm C. Wilson, Junior Choir Director.
Evangeline Drury, Director of Young People's Work.

9:30 A. M.—Church School for all departments except men, women and beginners.

10:45 A. M.—Children's Day Program in the church auditorium. Dedication of Children. Baptism. Sermon by the Minister, Rev. R. Mitchell Rushton entitled "A Tower of Gold." Graduation Day Program.

12:00—Special meeting of the Missionary Committee.

12:00—Important Meeting of the 19th Anniversary Committee.

7 P. M.—Boy Scouts Troop 7.

6:30 P. M.—E. P. H. Supper at the home of Mrs. Vernon Jones, 36 Glen road. Guest Night.

WINCHESTER TRUST COMPANY
35 CHURCH STREET

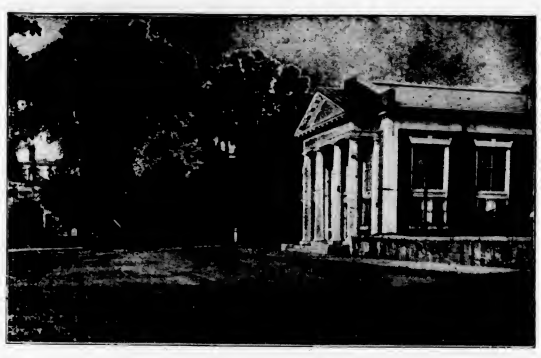

Safe Deposit Boxes

Are Available at $5.00 Per Year and Up, Plus Tax

Storage Vault for Silver

Buy U. S. Defense Bonds

WILLIAM L. PARSONS, President
HARRIS RICHARDSON, Vice Pres. — G. DWIGHT CABOT, Treasurer
CURTIS W. NASH, Vice President — H. M. MONROE, Asst. Treasurer

A MEMBER OF THE FEDERAL DEPOSIT INSURANCE CORP.

GIULIANI—PEEL

The marriage of Miss Marjorie B. Peel, daughter of Mr. and Mrs. Joseph B. Peel of Pickering street, and John Joseph Giuliani, son of Mr. and Mrs. Anthony Giuliani of Richardson street, took place Sunday afternoon at 4 o'clock at the Immaculate Conception Church. Rev. Fr. James F. Fitzsimons, pastor of the church, performed the ceremony at 4 o'clock in an attractive setting of carnations and peonies. Mrs. Mae McGann, organist, played the wedding music.

Miss Peel was given in marriage by her father and had for her only attendant her sister, Miss Jeanne F. Peel.

The bride wore a French gown of white tulle with a full hoop-skirt. Her finger-tip veil was caught to a crown of pearls and she carried a bouquet of white orchids and stephanotis. The honor maid wore a dress of green faille and tulle with a coronet style head-dress of marguerites and tiny rosebuds, matching the flowers in her bouquet.

Anthony Giuliani, Jr., was his brother's best man and the ushers were John Tudor of Newton and Paul Livingston of Woburn.

A reception was held after the ceremony at the Shaker Glen House in Woburn. After a wedding journey Mr. Giuliani and his bride will make their home in Winchester. The bridegroom is employed at the Everett plant of the General Electric Co.

UNITED NATIONS RELIEF

Tickets for the United Nations' benefit to be held at Boston Garden on Flag Day, Sunday, June 14, at 3:30 p. m., may be secured at the Russian War Relief Headquarters, Winchester Square.

The benefit is being given under the auspices of the United Nations' Relief fund, including the British War Relief Society Inc.; United China Relief, Inc.; World Wide Broadcasting Foundation; Bundles for Britain Russian War Relief Inc. and the British American Ambulance Corps.

Among the many prominent speakers and entertainers will be:

Manuel Luis Guezon, President of the Philippines in his first public speech since his escape from Corregidor.

Dr. Hu Shih, Chinese Ambassador.

Laurence Tibbett, Lanny Ross, Jack Dempsey, Jinx Falkenberg, Ann Miller and Company of 250.

The Winchester committee on the Russian War Relief will formally present its first contribution of $300 to the National Russian War Relief Committee at this event.

RECITAL

Mrs. Lucy Wilcox Cushman closed the year with two recitals on Wednesday, June 10 and Thursday, June 11 at 7:30 p. m. at her home, 134 Mt. Vernon street. The programs consisted of solos, duets and trios. The following pupils took part:

Marjorie Ebens	Dorothy Clarke
Richard Phippen	Anne Regan
Cecily Chandler	John Reid
Marilyn Campbell	Bill Reid
Norma Bergquist	Mary Anne Damon
Leonard Hurley	Kathryn Mortimer
Virginia Hurley	Alfred Mortimer
Lorraine Hurley	Janet Briggs
Priscilla Stone	Anne Dubois
Robert Dickie	Irene Gilgun
Betty Rushton	Kathleen Gilgun
Bill Whittemore	Lois Bigelow
Norma Farrar	Nancy Bigelow

Mrs. Cushman will resume teaching in September.

Billfolds at the Star Office.

HOME CANNING

The Winchester Rationing Board wishes to call attention to the following information on Canning:

"Application shall be made on OPA Form No. R-315 by one adult member of a family unit for the entire family, or by a consumer not a member of a family unit. The applicant shall state:

(a) The names of consumers for whom the application if nled, and their War Ration Book serial numbers, if such books have been issued;

(b) The number of quarts of fruit canned in 1941, or if a previous application has been made, the number of quarts of fruit canned since that application;

(c) The number of quarts of fruit in possession of the applicant;

(d) The number of quarts of fruit to be canned during the period for which the application is made;

(e) Whether sugar will be used for preserving;

(f) Excess sugar supply as of time of registration, and any reduction since then."

UNITARIANS TO OBSERVE FLAG DAY

Next Sunday Mr. Chapman will preach on the subject, "The American Credo" at the 11 a. m. service when the church will observe Flag Day in conjunction with many churches throughout the country.

Mr. Chapman will give the Invocation at the Flag Day exercises at 3 o'clock in Lyceum Hall under the auspices of the Winchester Lodge of Elks.

W. WILDER MARSH DEAD

W. Wilder Marsh, a former well known resident of this town, died June 2 at Sagamore, where he had been visiting for a few weeks. He resided here for a period of about 40 years previous to his moving to New Hampshire and later to South Hope, Me.

Mr. Marsh was born in Winchester Sept. 17, 1874. He was the son of the late Walter H. and Lizzie S. (Wilder) Marsh, both of this town. He is survived by his widow, Mrs. Clara (Heath) Marsh, two brothers and three sisters.

IMMACULATE CONCEPTION WINNERS

Winners at the prize contest held Tuesday evening in aid of the Immaculate Conception Church were:

Miss Dot O'Neil, $25.
Mrs. Catherine Hamilton, $15.
Alice McLaughlin of Carter street, Woburn, $10.

WINCHESTER RATIONING BOARD NO. 346

Tires and tubes granted:

Dr. Alexander P. Aitken, 15 Dix street, doctor, two retreads.

Daniel F. Barnard, 15 Westland avenue, Champion Lamp Works, Lynn, two retreads.

Ross C. Whynot, 64 Vine street, Town of Winchester, School Department, Maintenance Officer, two retreads.

Town of Winchester, Police Department, Mt. Vernon street, motorcycle, two tires, two tubes.

Bates List Finders, that popular telephone index. $1. on sale at Wilson the Stationer.

WINCHESTER RATIONING BOARD

The Winchester Rationing Board wishes to call attention to the following notes on rationing:

Sugar

Regulations on Sugar provide the following allowances for Canning and for Preserving:

One pound of sugar for every four quarts of fresh fruit.

One pound of sugar per person for use in preserving.

Application for this sugar may be made at the office of the local Rationing Board, 7 Common street.

Attention is called to the duty of the Rationing Board to request the return of War Ration Book in case of a death. This book must be returned to the local office within ten days after the death occurs.

In the case of a birth, it is the duty of an adult member of a family to make application for a War Ration Sugar Book to cover the needs of the new arrival.

Tires and Tubes

The tire situation is tight. Many applications are submitted which definitely are ineligible under any classification.

After inspection has been made of all the equipment an application should be made for the number of tires and tubes indicated as necessary by the inspector.

If these two suggestions are followed, a lot of unnecessary work will be eliminated for our inspectors and for this Board.

A complete list of business establishments has been compiled by the office of the Rationing Board. Copy is now available for refrence at this office, and also at the office of the Board of Selectmen, Town Clerk's Office and the Police Station.

MARRIAGE INTENTIONS

Thomas Patrick Glynn, Jr. 4 May street, Jamaica Plain and Loretta Agnes Mullin, 336 Main street.

John Chandler Hill, Newburyp and Ellen Marion Reeves, 346 Main street.

Charles William Ordman, 315 East 68th street, New York City and Barbara Goodwin, 5 Winthrop street.

Salvatore Joseph Bonesera, 21 Elijah street, Woburn and Julia Luongo, 16 Fitzgerald avenue.

Willard Austin Johnston, 22 Oak street and Matilda Hiltz, 1056 Commonwealth avenue, Allston.

James Sidney Jackson, 41 Cross street and Estella May Wright, 30 Cabot street.

ELKS PLAY O'BRIEN CLUB

Winchester Elks offer the local public a good twilight baseball attraction tonight when they play the Dan O'Brien Club of Somerville on Leonard Field at 6.15.

The O'Brien Club is really last year's Somerville High championship team and is currently in fourth place in the strong Suburban League. The Elks have quite a club themselves and Manager "Maynie" MacDonnell has booked some good attractions for Winchester. All that is needed now is some support from the local fans and there will be some worth while twilight ball right at home this summer.

STAMPS. Foreign and United States, for collections. Single stamps and sets. At the Star Office.

WINCHESTER HIGH SCHOOL GRADUATED 146

(Continued from page 1)

SHIRLEY BRACKETT
Teachers' Club Scholarship. Washington and Franklin History Medal. Second Prize, State League of Nations Contest. Honors in American History

The front of the platform was decorated with garden flowers brought in by the seniors themselves and palms and potted plants from the greenhouses of Cummings the Florist. The National Flag was displayed on the right of the platform and the State Flag on the left.

Father O'Riordan made the invocation and the greetings of the class were extended to their guests in the audience by Richard Murphy, class president. The high school chorus, under the direction of J. Albert Wilson, sang the hymn "Faith of Our Fathers" by Walton and the old English song, "My Bonnie Lass She Smileth" by Bottomlev

Dr. Marsh was introduced by Acting Principal Graves and took as his subject, "For What Kind of a New Order Are We Fighting." In his brief address he considered America's past as something to hold firmly as a foundation upon which to build a new order for the entire world. We are fighting, he said, for something more than to avenge Pearl Harbor, we are fighting to give the world and its oppressed peoples everywhere the American Way of Life.

Following Dr. Marsh the chorus returned to the platform to sing "Roses of the South" by Strauss and the familiar "Marines' Hymn" by Stickles. Pauline Milne and Ruth Morrow were the pianists for the chorus.

Acting Principal Graves announced the honors winners, awarding Mothers' Association scholarships to Jane McCarthy, Paul Fitzpatrick, Janet Doub, Marilyn Pinkham and Betty Ann Elliott; Winchester Teachers' Club scholarship to Shirley Brackett, Woman's Club scholarship to Barbara Sittinger, Junior Dances Associates' scholarships to Joseph Kimber and William Dowden, Mothers' Association scholarship to Esther Blanchard and the Elizabeth L. Naven Prize, given by the Noonan School Mothers' Association, to Evelyn Hamilton.

In addition to these, Shirley Brackett received the Washington and Franklin History Certificate, awarded by the Massachusetts Society, Sons of the American Revolution, to that student "demonstrating the greatest proficiency in the study of American History." Claire Tapley, by vote of her classmates and the school faculty, was awarded the Daughters of the American Revolution Good Citizenship Medal, and Shirley Brackett and Betty Ann Elliott received the second prizes which they won in the recently concluded State League of Nations Essay Contest.

It was at the conclusion of the honors awards that Acting Principal Graves made his impressive reference to the four boys of the class in the service, reminding his audience that but for this they would have been receiving their diplomas with their classmates.

After Mr. Wilson led the entire assembly in the singing of the National Anthem, Father O'Riordan pronounced the benediction that concluded the graduation.

Miss Florence A. Parker of the school faculty was again in charge of arrangements for the graduation. A group of junior boys, headed by William Mooney, acted as ushers, including Everett Twombly, Robert Jackson, John Eaton, Robert Coon, Jonn Murray, William West, Robert Goddu, Norman Lundin, Herman Carlson and Parker Symmes. Ticket takers were David Holmes, Kendall Wright, Charles Murphy and Joha Maynard.

Following are the members of the class honor roll and honors work students as well as the list of graduates:

Permanent Honor Roll

Gertrude Agri
Josephine Bonsignor
Shirley Brackett
Marion Cirurso
Barbara Coss
Natalie Cox
Elizabeth Elliott
Jacqueline Hammond
Jane McCarthy
Norma Mandeville
Marilyn Pinkham
Barbara Sittinger
Jane Sweeney
Claire Tapley
Marguerite Troop

Honors Work

American History

Shirley Brackett

Business Training

Gertrude Agri
Josephine Bonsignor
Marion Cirurso
Barbara Coss
Patricia Eaton
Rita Halligan
Evelyn Hamilton
Jacqueline Hammond
Norma Mandeville

Class of 1942

Robert Tilton Abbe
Gertrude Margaret Agri
Grace Shirley Aitchison
Mary Louise Allen
Frances Amico
Rachael Armstrong
Thomas DeReamer Arnold
Eileen Margaret Arsenault
Geraldine Hart Barksdale
Jeanine Marie Beranger
Esther Blanchard
Sidney Cutting Blanchard, Jr.
Calvin F. Blomquist
Warren Thomas Bolivar
Josephine Adrienne Bonsignor
Lillian Margaret Boyle
Shirley Adelaide Brackett
Francis Pelton Brooks
Sarah Eden Browne
Robert Wakefield Byford
Harold Wilbert Callanan
Rita Marie Campbell
Margaret Frances Carroll
Rita Marie Carson
Marjorie Ann Chapin
Marion Marie Cirurso
Neal Cutting Clark
Robert Francis Collins
Stephen Francis Connolly
Margaret Mary Connors
Mary Virginia Cooper
Barbara Terese Coss
Robert Bertram Costello
Jane Coulson
Virginia Natalie Cox
Courtney Allen Crandall
Dean Derby
Rosemarie DeTeso
John Joseph Dineen, Jr.
Barbara Jane Dodds
Bradford Gerard Donahue
Margaret Bernadette Donovan
Janet Ann Doub
William Morrill Dowden
Ann Hutchins Downer
Donald Brightman Drew
Emma Leslie Duffett
Joseph Lawrence Duran
Robert Elliott Dutting
Patricia Gertrude Eaton
Kermit Roosevelt Edmunds
Elizabeth Anne Elliott
Robert Raymond Elliott, Jr.
Anne Louise Farley
Grace Muriel Fillipone
Paul Francis Fitzpatrick
Cynthia-Ann Foote
Nancy Barbara Foss
Florence Veronica Geoghegan
Helen Terese Giuliani
Rita Terese Halligan
Evelyn Parker Hamilton
Jacqueline Marie Hammond
Robert Bird Harris
Robert Edward Harris
Howard Joseph Hayes, Jr.
Frank Selden Hersom
Doris Ethel Hobby
William Hodge, Jr.
Ruth Eleanor Horn
Robert Kimball Huckins
Dorothy Chilcott Jackson
Mary Grace Jacobellis
Phyllis E. Jones
Doris Evelyn Josephson
Dorothea Elizabeth Keefe
Mary Elizabeth Kelley
Mary Agnes Kimball
Joseph Sidney Kimber
Conrad Sexton Larson
Margaret Roberta Laverty
Clifford Paul Lindberg, Jr.
Helen Adelaide Lindsey
Walter Kennedy Lynch
Sally Anne McCarron
Veronica Ann McCarron
Jane McCarthy
Thomas H. McCarthy
James Patrick McGoldrick
Doris Elizabeth Regina McKee
Daniel Joseph McNally
Richard Allan Mancib
Norman Jeanne Mandeville
Grace Marie Marabella
Mary Joubert Marceau
William Arnold Martens
Yolanda Frances Migliaccio
Theresa Ann Molinaro
Charlotte Isabell Moran
Eleanor Fox Moulton
Shirley June Murphy
Richard Harrington Murphy
Anne Frances Murray
Cynthia Stewart Newton
Robert Lyman Nichols
Leo Vincent Nihan
Mary-Jane Ann O'Keefe
William Aldrich Orr
Adelaide Jane Partridge
Brenda Snow Pattison
Genevieve Elizabeth Penney
Charles Fremont Philbrook
George Robert Phippen
Donald Brown Phillips
Marilyn Fontaine Pinkham
Ellsworth E. Post, Jr.
Richard Thomas Preston
Peter Paul Provinzano
Newell Walter Purington
Frances Catherine Quirk
Paul Rallo
Samuel Seaton Reynolds, Jr.
David Emerson Rush
Mary Lucille Russo
John Thomas Shea, Jr.
Virginia Marie Shinnick
Barbara French Sittinger
Walter Stevens Smalley
Frances Smith Stratton
Yolanda Cecelia Subrizio
Ralph Martin Swanson
Jane Lois Sweeney
Cornelia Theresa Sylvester
Claire Tapley
Helen Gertrude Thomas
Albert Frank Tibaudo
James Francis Treacy
Leo Patrick Treacy
Marguerite Helen Troop
Jeanne Vincent
Edward Charles Weber
Pauline Mary Welch
James Freeman Whittemore
George Dix Whitten
Elizabeth Ann Wright
Richard Clifford Young

JUNIOR HIGH SCHOOL GRADUATION

Thursday morning the eighth graders had their final assembly of the year. The program was opened by "Pat" Patterson, president of the Eighth Grade Dramatic Club who passed on to the seventh grade the "tradition of hard work and courage in the face of a critical world." Two plays were given, both by the dramatic group. The first, entitled "Of All Things," depicted the troubles of the father of a family in trying to get across a big buiness deal in the environs of his home where his two children, his wife's cousin and the maid all seemingly conspired against him. Mrs. Shumaker was played by Nancy Macneill, Mr. Shumaker by William Knights, Hope by Elsie Murray, Jason by Russell Penniman, Mr. Fox by Harvey Ralston, Vivian Hampton by Joanne Simds, Nora by Ruth McCarthy, Glen Winston by Fergus Cameron.

The second play "Back to Nature," showed the struggle a group of boys put up to keep their sisters and a group of girls out of a club they had formed. Unfortunately ,they waged a losing battle. The cast: Donald, Lawrence Goldsmith, Clark, "Pat" Patterson, Jack, Larry Murphy, Howard, Teddy Greene, Angela, Sally Osborne, May, Marion Horwood, Hazel, Marietta DeTeso, Beth, Marilyn Campbell, Grace, Alice Jennings. Stage manager for "Of All Things" was Teddy Greene and for "Back to Nature," Fergus Cameron, Herbert Smith and Larry Murphy were prompters. The Eighth Grade Girls' Glee Club entertained between the acts.

"Beautiful Blue Danube" ..... Strauss
Glee Club
"On the Lagoon" ..... Rowe
Glee Club
"Songs My Mother Taught Me" .... Hayduk
Solo by Dorothy Hickey

The following will be Freshmen next fall:

Adam, Margaret
Albani, Pauline
Albree, John
Alley, Jean
Amico, Anna
Armstrong, Donald
Avery, Paul
Barksdale, Barbara
Bayliss, Ellen
Beranger, Robert
Bird, William
Birch, Thelma
Blackburn, Richard
Blenkhorn, Harold
Bonnell, Shirley
Bonsignor, Joseph
Bowes, Barbara
Boyle, Marjorie
Brackett, Richard
Brown, Anne
Brown, Michael
Browning, Mary Jean
Bucci, Phyllis
Bush, Norman
Byford, Dorothy
Cahill, Anna
Caldwell, Ellen
Cameron, Fergus
Campbell, Marilyn
Capone, Pauline
Carroll, Joseph
Carroll, Mary
Carruthers, Dorothy
Carter, Richard
Collander, Marjorie
Colucci, Ralph
Combes, Frederick
Comita, Anna
Converse, Douglas
Cottone, Peter
Cramton, Jean
Cunningham, William
Cusack, William
Daley, Margaret
Dana, Conrad
Derro, Joseph
DeTeso, Antonetta
DeTeso, Marietta
Devlin, Kathleen
DiMambro, Mary
Dodds, Russell
Dodson, Frances
Dolloff, George
Donagher, Barbara
Drapeau, Thomas
Dufton, Sybil
Dyson, Harry
Eaton, Harold
Ehens, Marjorie
Eberle, Patricia
Elliott, George
Elliott, Jeanie Lou
Farrar, Norma
Farrell, Clarence
Fay, Martha
Fern, Rose
Fitzgerald, Barbara
Flagg, Parker
Flaherty, Barbara
Flynn, John
Gazan, Raymond
Gallagher, Betty Jean
Geerts, Jaclyn
Geoghegan, Mildred
Gerardi, John
Ginsberg, Theodore
Goldsmith, Lawrence
Goldthwait, Janet
Greene, Charles
Guarino, Phyllis
Hammond, George
Hawkes, Lloyd
Herlihy, Francis
Hickey, Dorothy
Hight, Susan
Horwood, Marion
Jennings, Alice
Jennings, Elisabeth
Johnston, Marjorie
Johnston, Nancy
Joslin, Ralph
Kenerson, Ellen
Kirwan, Thomas
Knight, Thomas
Knights, William
Landry, Leonard
Latham, Roger
Lawson, Arthur
Lindberg, Phyllis
Livingstone, Frank
Lovejoy, Virginia
Lundin, Irene
Lynch, Barbara
MacIsaac, Eileen
Macneill, Nancy
McNeill, Richard
Maguire, Marilyn
Mandeville, Nola
Mandeville, Norbert
Manning, Joseph
Marceau, Jeanne
Martin, Sheila
Marvin, Corinne
Matthews, Kenneth
McCarthy, Ruth
McDonough, Mary
McGowan, Helen
McGrail, Lillian
McHugh, John
Meigs, Peter
Migliacci, Anna
Moffette, June
Molloy, John
Morrison, James
Mullen, Francis
Murphy, Edward
Murphy, Lawrence
Murray, Elizabeth
Murray, Elsie
Nelson, Barbara
Nheeker, John
Nolan, Francis
Norris, Hood
O'Brien, John
O'Keefe, Paul
Olivadoti, Dominic
Olmstead, Lincoln
Osborne, Sally
Palson, Robert
Paonessa, John
Parkhurst, Margaret
Partridge, Elenor
Patterson, John
Penniman, Russell
Perkins, Samuel
Phelps, Nancy
Phillips, Lee
Pike, Fay
Powers, Richard
Rainie, Jane
Rallo, Anna
Ralston, Harvey
Ray, Sally
Record, Patricia
Reynolds, Nancy
Roberts Henry
Roberts, John
Roberts, Peter
Robinson, Joan
Rogers, Elizabeth
Rooney, Peter
Root, Patricia
Rosa, Julia
Rosander, Conrad
Russo, Elizabeth
Rutherford, John
Serratore, Frank
Shoemaker, William
Simonds, Joanne
Smith, Herbert
Smith, Hubert
Smith, Jerry
Snell, Mary
Stoffregan, Nan
Stoffregan, Robert
Sullivan, Robert
Swanson, Robert
Swanson, Robert
Symmes, Kenneth
Tadgell, Allan
Thompson, Blanche
Thornton, Thomas
Tibaudo, Salvatore
Torngren, Janice
Tranchita, Francis
Tuck, Lewis
Turner, Marcia
Tutein, Arthur
Ulrich, Allan
Underwood, Charlotte
Vincent, Galen
Walters, Barbara
Welch, Eileen
Whitten, Bradford
Whorf, David
Zamanakos, Myrna
Zinn, Janet
Zirkel, Shirley

MISS WINSHIP CENTENARY GRAD

Miss Elizabeth Winship, daughter of Mr. and Mrs. Walter Winship of 49 Oxford street was graduated from Centenary Junior College Monday afternoon, June 8, receiving her diploma in the liberal arts course. She is an alumna of the Winchester High School.

Miss Winship is a member of the Sigma Epsilon Phi sorority. She has participated in the activities of the chorus and as a member of the Centenary Players has had part in their public productions, the most recent having been the production of the Shakesperean play "As You Like It," which was given in modern dress. She has been a life saving instructor and recently presented a class of 17 girls to receive their senior life saving certificates. She has also taken both the standard and advanced courses in first aid.

In the graduate procession she had as her attendants Miss Alice Wolfson of Meriden, Conn., and Miss Betty Ehrengart of Linden, N. J., both freshmen at Centenary.

COACHES AWARD LETTERS

Final A. A. Assembly

Principal Samuel Graves of Winchester High School opened the final Letter-Award Assembly of the school year, on Monday morning, June 8 in the auditorium, by introducing Mr. Carlisle W. Burton, president of the Harvard Club of Eastern Middlesex County, who presented to William I. West, as the most promising member of the Junior Class, the annual award of the club. The award this year was Van Wyks Brooks's "New England Indian Summer."

In the absence of Charlie Murphy, president-elect of the Athletic Association, Coach Henry Knowlton introduced the various team coaches who awarded the letters to the spring sports teams.

Miss Deborah Fenton, in presenting the girls tennis letters, reported three varsity victories and one tie match out of four matches played. Varsity letter winners were Captain Ann Downer, Ann Penniman, Dorothy Power, Betsy Drake, Mary Keyes, Margaret Ware, Ann Murray, and Manager Alice Parker.

Coach William Rodgers next presented the boys' tennis team letters to Gordon McGovern, John Tarbell, Stearns Ellis, Ted Atkinson, Dick Ware, Richard Fenno, and Captain Bill Mooney. Winchester won from Haverhill, Medford, and Melrose, while losing to Newton, Andover, and Brookline. In the Belmont tournament Winchester picked up six points.

Coach Smith followed with the track awards, both first and second team as follows: second team letters, Robert Abbe, Robert Donahue, Donald Marchant, Parker Symmes, John Maynard, Philip Ewell, Joe O'Brien, Robert Pynn, Andrew Amato, Robert Dickson, Larry Parker, Ewen Cameron, and Robert Quine.

First team letters to Fred Lindberg, Robert Byford, Hugh Hawkes, Tom McCarthy, Frank DiMambro, Richard Mancib, Dick Briggs, Andre Redding, John Ottiano, Robert Phippen, Paul Blake, John Murray, and Manager John Eaton.

Coach Smith announced that Dick Briggs and John Murray had been elected as co-captains for next year's track team.

Coach Knowlton then called his second team baseball letter winners to the platform and awarded the following: Bob Goddu, Russell Weldon, Tony Saraco, Robert Swymer, Pete Twombley, Chucker Roche, Richard Callahan, Bert Mahoney, Bert Moore, Jim Migliaccio, Kendall Wright, Charles Walsh, Charles Murphy, and Leo Nihan.

The big moment of the morning came when the championship baseball team were called to receive their awards. Last week's decisive victory over Belmont followed by the invitation to compete in the State Tournament at Braves Field had fired the imagination of the student body and they gave the ball team a real reception which they won't forget for a long time. With the students applauding every award the following boys received varsity letters.

Pete Provinzano, Ellery Post, William Martens, "Windy" Talcott, Paul Rallo, Frank Russo, Dick Murphy, Dean Derby, Angie Amico, Robert Harris, and Manager Willie Hodge.

In closing the assembly, Mr. Graves asked the school to stand silently for two minutes in honor of these boys who would be graduating this June had they not entered as volunteers the armed services of the nation. These boys are Anthony Duquette, John Kenton, Hugh O'Doherty and Benton Welsh.

HIGH SCHOOL SENIORS CELEBRATE CLASS NIGHT

Gay Party in Gym

On Saturday evening, June 6th, the members of the Senior Class at Winchester High School met at the high school auditorium to enjoy a well-planned program consisting of the presentation of class parts by members of the class and of several reels of movies of the hair-raising category.

The program began with several songs led by Courtney Crandall, Bill Dowden, Kermit Edmunds ,and Betty Ann Wright.

The Class History was then read as prepared by Courtney Crandall and William Dowden. This document not only proved informative and concise but highly entertaining as well.

Next came the Class Statistics gathered and read by Willie Hodge and Tom McCarthy. No class in recent years has boasted more statistics or better ones.

Richard Young delivered the Class Oration and was given a real hand.

Betty Ann Wright and Jane Coulson followed with the Class Prophecy and Barbara Sittinger and Leo Treacy with the Class Will, both of which were highlights of humor and originality.

At this point a telegram conveying the congratulations to the class of Wade L. Grindle was read and the students were deeply impressed by the fact that in the strenuous daily program of brigade commander their former leader could find time to remember their class night.

After two reels of movies the class adjourned to a gaily decorated gymnasium for refreshments, dancing and games. Later four more films were shown before the party came to a conclusion.

Courtney Crandall served as general chairman of the program with William Dowden as master of ceremonies.

Neal Clark and Cynthia Newton were the refreshment committee chairmen and were assisted by the following junior girls: Sally Sherburne, Dorothea Richardson, Joan Wild, Janet Eaton, Joan Blanchard, Marie Moore, and Barbara Washburn.

Dancing and games were under the direction of Barbara Dodds, Clifford Lindberg, and Betty Ann Wright.

Adelaide Partridge and Peg Laverty were in charge of decorations.

JAMES HINTLIAN WINNER OF RENSSELAER MEDAL

James Hintlian, son of Mr. and Mrs. Michael H. Hintlian of 115 Church street, received the Rensselaer Polytechnic Institute Medal at St. John's Prepartory School in Danvers at the formal commencement exercises held in the school chapel. This medal is awarded to the graduate who has been most outstanding in science and mathematics. In addition, Hintlian has been constantly named to the honor roll and has served as social officer of the Junior Club and vice president of the Camera Club.

The exercises opened with the procession of graduates followed by the Silver Jubilarians, the class of 1917, and other members of the alumni. Solemn high mass was celebrated by Rev. Remi B. Schuver, school chaplain, assisted by Rev. Cornelius P. Murray of Bridgewater, and Rev. George D. Morris, O. P., of Newark, N. J. In the sanctuary was the Most Rev. Richard J. Cushing who addressed the graduates. His assistant priests were Rev. James D. Canarie of Danvers, and Rev. John J. Fitzpatrick of Peabody. Following the address to the graduates, Brother Aloysius, C. F. X, headmaster of St. John's, announced the awards and prizes.

There was a reception to the graduates, their guests and members of the alumni on the grounds followed by a luncheon in Memorial Hall.

LESLEY SCHOOL GRADUATES

Miss Vera Snyder, daughter of Mr. and Mrs. Morris L. Snyder of 94 Hillcrest parkway and Beatrice Sylvester, daughter of Mr. and Mrs. Ralph Sylvester of 366 Main street, were graduated from the Lesley School Wednesday at the commencement exercises which were held at the First Parish Church in Cambridge.

Both Miss Snyder and Miss Sylvester completed the two year course in Nursery School, Kindergarten and Primary grades teacher training.

HIGHLAND MEN'S CLUB

The Winchester Highlands Men's Club held their annual business meeting in the assembly hall of the Second Congregational Church last Friday evening, June 5 and elected Mr. A. C. Thomann into the new office of treasurer.

The club's 1942-43 program of suppers and social events incorporated a planned speaking course on timely world events and changes and the bearing they may have upon our American way of living.

HUNTINGTON
COLLEGE PREPARATORY

Enrollments now being accepted for the school year 1942-43. Summer Term (co-educational) opens July 6. All work is fully accredited. Special "Victory" course in Blueprint Reading and Applied Mathematics offered in both regular and Summer Sessions. Write to Headmaster for information and catalogs.

320 HUNTINGTON AVENUE, BOSTON

my29-3t

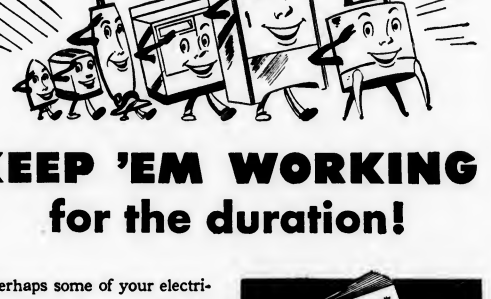

KEEP 'EM WORKING
for the duration!

Perhaps some of your electrical appliances are new. If they are, handle them with care and *keep 'em working!*

Those appliances that need repairs or service should have attention *now*. There's a man in your neighborhood who can do this repair work for you for a nominal charge. If you are not already acquainted with him, Boston Edison will help you get the information you want.

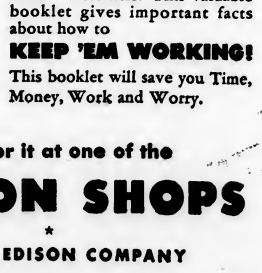

FREE LITERATURE for Boston Edison customers. This valuable booklet gives important facts about how to
KEEP 'EM WORKING!
This booklet will save you Time, Money, Work and Worry.

Ask for it at one of the
EDISON SHOPS
BOSTON EDISON COMPANY

Large Spiral notebooks to jot down your Defense notes in, at Wilson the Stationers, Star Building.

Fountain Pens—Special lot retailing at 69c, at Wilson the Stationers, Star Building. mh20-tf

RUGS
Fine Oriental Carpets
REPAIRING — WASHING A SPECIALTY
Sales and Show Room at 14 Lochwan Street
Boodakian, Koko
— 30 Years' Experience —
14 LOCHWAN STREET WINCHESTER, MASS.
TEL. WIN. 2213 d26-tf

When Twilight Turns to Evening

It's a beautiful picture—a comforting thought — age in its own home—serene—happy—secure.

Thousands of such couples face their sunset years in the comfort and sheltered protection of homes they own outright.

This might even be your home—and you enjoying it—both *now* and in the intervening years—until the twilight of life brings you peace and security in a home you can't lose.

Today is the time to think about owning a home—now is the time to begin enjoying it.

For advice and Mortgage Money, see your Co-operative Bank.

Winchester Co-operative Bank
19 Church Street, Winchester
Member Massachusetts Co-operative Bank League
CO-OPERATIVE BANK
A SYMBOL OF SERVICE SINCE '77

WINCHESTER DISTRICT NURSING ASSOCIATION

The final spring meeting of the Winchester District Nursing Association was held on Friday, June 5 at the home of Mrs. Erskine White.

Present were Mesdames Bradlee, Clarke, Coulson, Grosvenor, Holmes, Huckins, Jope, McGovern, Pond, Righter, Spaulding, Spencer, Symmes, Thompson, Waldron, White, and Willing.

The reports of the secretary, treasurer, finance committee and nursing committee were read and accepted.

Guests at luncheon were Miss Hope, Mrs. Savage, Miss Petersen and Mrs. O'Leary, who later gave a very interesting talk on the Public Health Nurses' Convention which she has just attended in Chicago.

RED CROSS SWIMMING

Winchester Red Cross Chapter announces the opening of the water-safety instruction courses at Leonard Field pool and Palmer street beach on June 29 and 30 respectively.

Contrary to former years, the instructor will be at Leonard Pool on Mondays, Wednesdays, and Fridays; and at Palmer beach on Tuesdays, Thursdays and Saturdays.

Mrs. Harry Goodwin, who as Red Cross representative has had charge of this service to Winchester residents for the past 11 summers, will be the instructor this year.

She is at present attending the American Red Cross Aquatic School for instructors at South Hanson.

BRITSH WAR RELIEF

Winchester Unit

"For three days some children of Bath had to be kept in bed after the Nazis had bombed the city, simply because there were no clothes for them." That bit of news came directly to one of the workers at the central work-room, and it is a simple fact like that which catches a woman's mind and brings her to be one of the steady workers. It is that sense of concrete, everyday help that we can give which makes a Winchester man furnish transportation for the things the work-room turns out or reconditions. The Winchester Unit pays weekly gratitude to Mr. Ernest Dudley Chase for this indispensable aid. His car does an efficient two-way service. For the return journey he brings wool for the knitters.

Mrs. Marion Waugh can give knitters considerable choice now of what they wish to undertake. It is no longer possible for her to bring wool to a knitter, but if someone who cannot get it at the Epiphany parish hall on Wednesday, will call Mrs. Waugh, Win. 2387-J, she will answer questions about the kind of knitting and will see whether there is a neighbor who could conveniently take it. Before long Winchester will no doubt have a whole network of these neighborly arrangements, worked out with the help of Mrs. Waugh, who always knows all the people who come to Epiphany on Wednesdays.

The next starred day on British Relief calendars is June 14, when in the Boston Garden a great meeting will raise funds for and deepen interest in relief for all the United Nations to whom we can get through with needed medicines and clothing.

WINCHESTER WELLESLEY CLUB

The Winchester Wellesley Club enjoyed its annual luncheon at Shaker Glen on Tuesday, June 2. A business meeting followed, during which tentative plans were discussed for next year's program.

Mrs. Richard Wyman gave a most interesting report on the recent meeting at Wellesley of Alumnae Council, which she attended as representative of the Winchester Club. The next meeting will take place early in the fall.

MRS. HARRY GOODWIN TAKES NEW RED CROSS SERVICE

In response to changes which the war has occasioned Mrs. Harry C. Goodwin will for the summer take up a different form of Red Cross service relinquishing for the present the direction of the Red Cross sewing at the Epiphany parish hall on Tuesdays.

On June 29 she will take charge in Winchester of the Red Cross Water Safety Work, in which she has previously assisted. Three mornings of each week she will be at the Wedge Pond beach, and the other three at Leonard Beach. Mrs. Goodwin puts at the disposal of her community the training and experience which she used professionally up to the time of her marriage, when she was in charge of physical education in the Bishopthorp Manor School, South Bethlehem, Pa., and in Flora Macdonald College, Red Springs, North Carolina.

June 13-23 she will attend the Red Cross Aquatic School at South Hanson. The Red Cross has ten of these schools in various parts of the United States. New England is served by the school in South Hanson. Special instruction is given in water safety and in the prevention of farm and home accidents.

Red Cross sewing will continue as usual in the Epiphany parish hall each Tuesday from 10 to 4. Workers will bring their own lunches, and coffee will be served at 12.30. Mrs. Dunbar Carpenter and Mrs. J. Warren Shoemaker will be in charge. In addition to the sewing there is also the making of surgical dressings to supply the Winchester Hospital.

WINCHESTER JUNIOR CATHOLIC DAUGHTERS

On Sunday, June 7, the Winchester Court of the Junior Catholic Daughters of America received Holy Communion in a body at the 8.45 mass at the Immaculate Conception Church.

After mass, the girls, counsellors, mothers and invited guests went to Lyceum Hall for their second annual Communion breakfast.

Grace Marabella, who is the president of the Court, asked the blessing and after breakfast introduced Bette Shea as toastmistress, who led the gathering in a prayer for the boys in the service and then in pledging allegiance to the flag. Jean Powers and Mary Martin sang several songs that were appreciated by those present.

Miss Margaret Costello, Peggy King and Helen Regan, who are counsellors of Troops 1, 2 and 3 respectively, gave a summary of the years activities.

Miss Josephine Lydon, who is the chairman of the juniors, and Grand Regent of the Senior Court, gave a brief resume of this year's work and plans for the year to come.

Mrs. Meagher, who, was the principle speaker of the morning, spoke very interestingly about the changes which we will have to make in our way of living. Mrs. Marion Hansen, Grand Regent of the Woburn Court, and Miss Clara Coakley, a Woburn troop counsellor, brought greetings and best wishes from the Woburn Catholic Daughters of America.

Miss Lydon, then presented the juniors with their honor pins and the breakfast was brought to a close with the singing of the "Star Spangled Banner."

BOY SCOUT NOTES

Troop 7 News

Troop 7 has closed another successful year, having passed 220 tests in 37 meetings, an average of about six per meeting. The average attendance has been 29. Fourteen new boys have passed tenderfoot requirements, 11 of these boys were cubs. At the camporee last Saturday and Sunday a patrol of the following Scouts received a percentage of 986 points giving them a class A rating. Richard LeRoy, P. L., in charge. Harold Blenkhorn, J. P. L., asst., Donald Rockwood, William Stevens, Jackie Wentworth, William Bird, William Cunningham.

VETERANS' AUXILIARY OPEN MEETING

The Veterans of Foreign Wars Auxiliary to Post 3719, Winchester, will hold a meeting open to the public this Friday evening at 8 o'clock in the Recreation Centre.

A group of mothers and sisters whose men are serving under General MacArthur's command, will be obligated into the Auxiliary that evening. Every mother, sister and the wives of men serving on foreign soil or foreign waters are eligible to join.

The State Officers will be present to explain the welfare work that this organization is doing. Entertainment will follow and round out a very interesting and patriotic evening.

LIBRARY MOVIE PROJECTOR

The Library Movie Projector fund is growing. As this paper goes to press the fund has reached $178 of the total $395 needed for the purchase of the projector.

Contributors this week are Washington-Highland Mothers' Association, $25; Winchester Chapter No. 175, Order Eastern Star $8; and the Winchester League of Women Voters, $10.

Photo mailers at Wilson the Stationers.

JOHN F. DONAGHEY

Elected president of Winchester Town Employees Association, Local No. 57, succeeding William Carroll who was recently inducted into the Army. A past Exalted Ruler of Winchester Lodge of Elks and prominent in local baseball circles, Mr. Donaghey is an employee of the Park Department.

SONS OF ITALY NOTES

The Degree Team of the local Men's Lodge, Order Sons of Italy in America, on Sunday, June 7, took part in the forming of the new Melrose Lodge No 1931. The Degree Team, with its usual splendor and impressiveness, first initiated the members of the new lodge, then formally presented them with their charter, after which the team installed the officers.

At the regular monthly meeting held last week it was reported that the Winchester Lodge now has 16 members in the armed forces of the United States. It was also reported that the amount of War Bonds purchased to date is $675.00, and, for the duration, three $25 Bonds will be purchased by the Lodge every two months.

Within the next few weeks, a package will be sent by the Grand Lodge to every member of the Order Sons of Italy from Massachusetts who is now in the fighting force of the U. S. A., no matter what part of the world he is in. This package, which is the second one since Christmas, will contain many of the articles essential to a soldier, sailor, or a marine.

The married fellows of the lodge are clamoring for a softball team. However, with so many of the younger fellows away, it looks as though we will have to forego this pleasant inter-club sport for the present until such time as the Axis has been thoroughly subdued.

FORTNIGHTLY NOTES

A silver tea under the auspices of the Fortnightly will be held in the gardens of Mrs. John Gilbody at 77 Washington street, Monday afternoon, June 15, 2 to 4 p. m., to help raise a substantial sum toward the purchase of a Movie Projector for the Public Library.

If weather does not permit the serving of tea in the gardens, games will be enjoyed indoors. All are welcome.

STRAWBERRY FESTIVAL

The annual Strawberry Festival of the Crawford Memorial Methodist Church will be held June 18, from 6:30 to 8:30, rain or shine. If good weather it will be held on the beautiful grounds at the parsonage or in case of rain in the Social Hall. We hope all of our friends will be there and that we will have the chance to meet many new friends.

The committee includes: Mrs. Fred Dodge, chairman; Mrs. Frank Marshall, Mrs. Frank Herrick, Mrs. Norman Herrick, Mrs. Louis Williams, Mrs. Leland Wooding.

PUPILS IN RECITAL

The pupils of Lillian Alexander played the last recital of the season on Sunday at her home 37 Fletcher street.

The program consisted of 40 selections played by pupils from 7 to 17 years of age.

Familiar selections from Brahms, Mozart, Mendelssohn, MacDowell, Nevins, Liszt, Tschaikousky, Rubenstein and many others, were much enjoyed by a fine audience of friends and relatives who were guests for the occasion.

WOMENS REPUBLICAN CLUB

The Women's Republican Club of Winchester will hold a special meeting and rally, when the candidates for Primary Elections will be presented and the Referendums discussed.

The treasurer, Mrs. Harold M. Twombly is now living in her new home at 16 Lawson road.

INSTRUCTION BULLETIN NO. 1

A supply of posters bearing the slogan "Rationing Safeguards Your Share" has been received at the local office of the Winchester Rationing Office.

These posters are available to food retailers in Winchester.

Have you tried the Pens at our local banks? We have them for sale. Wilson the Stationers.

Really NEED a New Car?
Liberalized rules may let you get one

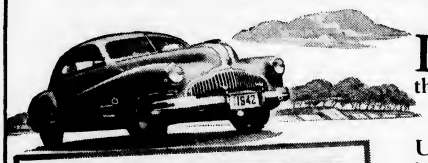

IF your work is connected directly or indirectly with the prosecution of the war, you may be eligible to buy a new car—*right now.*

Under newly liberalized rationing rules it is easier than most people think to replace cars now in use with brand-new, long-lived, gas-thrifty 1942 Buicks.

Maybe you can wash out worries about tire-life by starting afresh with a complete new set—tires that will last longer, if they're on a Buick, because new Broadrim wheels both ease the ride and lengthen tire-life.

Remember, the 1942 models your Buick dealer now has ready for immediate delivery were built to serve you through the duration and beyond.

They are wartime tough, durable beauties built to last, built to go a long, long way with a minimum of upkeep.

So if you're eligible, you may be *money ahead* getting a new Buick now rather than trying to make an old car "do."

Why not drop in, talk it over and see if the new liberalized rules do not entitle you to a new automobile now?

Who is Eligible to Buy a New Car?

There are seven major classifications for persons eligible to buy new cars under basic rationing rules.

These include persons engaged in the production of war materials or in the prosecution of the war directly or indirectly, physicians, nurses, clergymen, veterinarians; car-owners engaged in public service, such as fire departments, public health, highway maintenance etc.; owners of taxicabs and other means of transportation; farmers; newspaper wholesalers; and traveling salesmen in certain fields.

Your Buick dealer will be very glad to help you determine whether you come under the rules of eligibility. He also will be glad to help you fill the proper applications.

Don't guess about your eligibility — see your Buick dealer now and make sure.

If you're eligible for a new car—
Better Buy Buick!

MEDFORD BUICK CO.
16 MYSTIC AVENUE MEDFORD, MASS.

KELLEY & HAWES

FUNERAL SERVICE

VINE AND ELMWOOD AVE.

WINCHESTER MASS.

Winchester 0035

Malcolm D. Bennett, Director

Now Is the time to have your

Radio Checked Up

NEW RADIOS, TUBES and PARTS WILL BE HARD TO GET

FOR EXPERT RADIO SERVICE CALL WIN. 2280

Park Radio Co.

618 MAIN STREET WINCHESTER

THE COMMONWEALTH OF MASSACHUSETTS

Town of Winchester

Office of the Collector of Taxes

To the owners of the hereinafter described parcels of land situated in Winchester in the County of Middlesex and the Commonwealth of Massachusetts, and to all others concerned you are hereby notified that on Thursday, September 10th, 1942, at 10 o'clock A. M., pursuant to the provisions of General Laws (Ter. Ed.) Chapter 60, Section 53 as amended, and by virtue of the authority vested in me as Collector of Taxes, it is my intention to take for the Town of Winchester the following parcels of land for non-payment, after demand, of the taxes due thereon, with interest and all incidental expenses and costs to the date of taking, unless the same shall have been paid before that date.

Baker, Marguerite F. 227 Forest St. A parcel of land with buildings thereon situated on Southeasterly side of Forest St. in Winchester supposed to contain about 8743 square feet bounded: Southwesterly by land now or formerly Mary F. Laraway, Southeasterly and Easterly by Forest Circle.
Taxes of 1941 .... $170.68

Barnes, Roland H., Joseph K. McLean & Fosdick K. Harrison, Trustees of Oak Hill Trust, REGISTERED LAND, Certificate 42633, Book, 282, Page 117. A certain parcel of lend supposed to contain about 54510 square feet situated on the Westerly side of Sargent Road being lots 43-46 inclusive and that portion of lots 47 & 48 lying within the boundaries of Winchester, said lots being shown on a plan registered in Registration Book 292, Page 41 for the Middlesex South Registry District, Registered Land Division.
Taxes of 1941 .... $17.68

Barnes, Roland H., Joseph K. McLean & Fosdick K. Harrison, Trustees of Oak Hill Trust, REGISTERED LAND, Certificate 42633, Book, 282, Page 117. A certain parcel of land supposed to contain about 11860 square feet situated on the Easterly side of Sargent Road being lot 104 as shown on a plan registered in Registration Book 292, Page 41 for the Middlesex South Registry District, Registered Land Division.
Taxes of 1941 .... $12.92

Barnes, Roland H., Joseph K. McLean & Fosdick K. Harrison, Trustees of Oak Hill Trust, REGISTERED LAND, Certificate 42633, Book, 282, Page 117. A certain parcel of land supposed to contain about 40620 square feet situated on the Easterly side of Sargent Road being lots 144-146 inclusive and that portion of lot 147 lying within the boundaries of Winchester, said lots being shown on a plen registered in Registration Book 292, Page 41 for the Middlesex South Registry District, Registered Land Division.
Taxes of 1941 .... $12.24

Barnes, Roland H., Joseph K. McLean & Fosdick K. Harrison, Trustees of Oak Hill Trust, REGISTERED LAND, Certificeta 42633, Book, 282, Page 117. A certain parcel of land supposed to contain about 120850 square feet situated on the Northerly and Westerly side of Standish Lane being lots 105-115 inclusive as shown on a plan registered in Registration Book 292, Page 41 for the Middlesex South Registry District, Registered Land Division.
Taxes of 1941 .... $38.08

Barnes, Roland H., Joseph K. McLean & Fosdick K. Harrison, Trustees of Oak Hill Trust, REGISTERED LAND, Certificate 42633, Book, 282, Page 117. A certain parcel of land supposed to contain about 20860 square feet situated on the Southerly side of Standish Lane being lots 116-117 as shown on a plan registered in Registration Book 292, Page 41, for the Middlesex South Registry District, Registered Land Division.
Taxes of 1941 .... $6.80

Barnes, Roland H., Joseph K. McLean & Fosdick K. Harrison, Trustees of Oak Hill Trust, REGISTERED LAND, Certificate 42633, Book, 282, Page 117. A certain parcel of land supposed to contain about 51430 square feet situated on the Easterly side of Standish Lane being lots 139-143 inclusive as shown on a plan registered in Registration Book 292, Page 41, for the Middlesex South Registry District, Registered Land Division.
Taxes of 1941 .... $16.32

Barnes, Rolend H., Joseph K. McLean & Fosdick K. Harrison, Trustees of Oak Hill Trust, REGISTERED LAND, Certificate 42633, Book, 282, Page 117. A certain parcel of land supposed to contain about 125345 square feet situated on the Southeasterly side of Town Way being lots 92-103 inclusive as shown on a plan registered in Registration Book 292, Page 41, for the Middlesex South Registry District, Registered Land Division.
Taxes of 1941 .... $39.44

Barnes, Roland H., Joseph K. McLean & Fosdick K. Harrison, Trustees of Oak Hill Trust, REGISTERED LAND, Certificate 42633, Book, 282, Page 117. A certain parcel of land supposed to contain about 36930 square feet situated on the Easterly side of Winford Way being that portion of lots 84-91 inclusive lying within the boundaries of Winchester, said lots being shown on a plan registered in Registration Book 292, Page 41 for the Middlesex South Registry District, Registered Land Division.
Taxes of 1941 .... $11.56

Barnes, Roland H., Joseph K. McLean & Fosdick K. Harrison, Trustees of Oak Hill Trust, REGISTERED LAND, Certificate 42633, Book, 282, Page 117. A certain parcel of land supposed to contain about 64330 square feet situated on the Westerly side of Winford Way being lots 118-122 inclusive and that portion of lots 123 & 124 lying within the boundaries of Winchester, said lots being shown on a plan registered in Registration Book 292, Page 41 for the Middlesex South Registry District, Registered Land Division.
Taxes of 1941 .... $20.40

Barnes, Roland H., Joseph K. McLean & Fosdick K. Harrison, Trustees of Oak Hill Trust, REGISTERED LAND, Certificate 42633, Book, 282, Page 117. A certain parcel of land supposed to contain about 72360 square feet situated on the Westerly side of Alden Lane being lots 148-154 inclusive as shown on a plan registered in Registration Book 292, Page 41, for the Middlesex South Registry District, Registered Land Division.
Taxes of 1941 .... $22.44

Bengtson, Peter A. & Victoria J., 43 Sturgis St., Woburn, Mass. A parcel of land with buildings thereon containing about 4000 square feet situated on Russell Rd., shown as Lot 2 on a plan recorded in the Middlesex So. Dist. Registry of Deeds, Registration Book 206, Page 41.
Taxes of 1941 .... $142.80

Bertrand, Edith I. 282 Main St. A parcel of land with buildings thereon situated on Westerly side of Main St. in Winchester supposed to contain about 8207 square feet shown as Lot D2 on a plan recorded with Middlesex Registry of Deeds, South District, Book 413, Plan 23.
Taxes of 1941 .... $225.08

Beyer, Robert W. 45 Myrtle Ter. A parcel of land with buildings thereon situated on Southerly side of Myrtle Terrace in Winchester supposed to contain about 5100 square feet shown as Lot 4 on a plan recorded with Middlesex Registry of Deeds, South District, Record Book 133, Page 40.
Taxes of 1941 .... $155.72

Borgatti, Albina E. 163 High St. A parcel of land with buildings thereon situated on Northerly side of High St. in Winchester supposed to contain about 4½ acres shown as part lot 3 bounded: Southerly by High St., Westerly and Northwesterly by land now or formerly Clarence H. & Ruth C. Staples, Northeasterly and Southeasterly by land now or formerly Elizabeth M. Peatfield.
Taxes of 1941 .... $136.00

Davis, Benjamin R. 85 High street. A parcel of land situated on the northerly side of High Street supposed to contain about 9368 square feet being lot 12 as shown on a plan recorded with Middlesex Registry of Deeds, South District Plan Book 379 Plan 1.
Taxes of 1941
Real Estate $25.84
Apportioned Sewer 35.10
Committed Interest 14.74
Total $75.68

Elliott, Theodore H., 11 Herrick St. A parcel of land with buildings thereon situated on Southerly side of Herrick St. in Winchester supposed to contain about 17450 square feet bounded: Northerly by Herrick St., Easterly by land now or formerly Marion P. Powers, Southerly by land now or formerly Bertha A. Henry, Westerly by land now or formerly Charles F. Dutch.
Taxes of 1941 .... $258.40

Holland, Mary E., 129 Mt. Vernon St. A parcel of land with buildings thereon situated on Southerly side of Mt. Vernon St. in Winchester supposed to contain about 5670 square feet bounded: Northerly by Mt. Vernon St., Easterly by Ash St., Southerly by land now or formerly John A. & Agnes A. Harrold, Westerly by land now or formerly Christine M. Clarke.
Taxes of 1941 .... $251.60

Horn, Gordo H. & Gertrude S., 55 Wendell St. A parcel of land with buildings thereon situated on Northerly side of Wendell St. in Winchester supposed to contain about 5000 square feet shown as Lot 79 & 80 on a plan recorded with Middlesex Registry of Deeds, South District, Book 71, Page 49.
Taxes of 1941
Real Estate $129.20
Apportioned St. Betterment 6.20
Committed Interest .... .37
Total $135.77

Horn, Gordo H. & Gertrude S., 55 Wendell St. A parcel of land situated on Southerly side of Cross St. in Winchester supposed to contain about 2584 square feet shown as lot 32 on a plan recorded with Middlesex Registry of Deeds, South District, Book 71, Page 49.
Taxes of 1941 .... $4.08

Kendrick, Arthur E. & Robina, 11 Holton St. A parcel of land with buildings thereon situated on Easterly side of Holton St. in Winchester supposed to contain about 9085 square feet shown as Lot 1 on a plan recorded with Middlesex Registry of Deeds, South District, Book 254, Page 40.
Taxes of 1941 .... $86.36

Laraway, Mary F. 8 Wedge Pond Rd. A parcel of land with buildings thereon situated on Westerly side Main St. in Winchester supposed to contain about 19135 square feet bounded: Easterly by Main St., Southerly by land now or formerly Henry F. Barry and by land now or formerly Abbie T. Sweetser, Westerly by land now or formerly Jonas A. Laraway and by Winslow Rd., Northerly by land now or formerly Dorothy M. Childs and by land now or formerly Jonas A. Laraway.
Taxes of 1941
Real Estate $346.12
Apportioned St. Betterment 13.60
Committed Interest 1.63
Total $361.35

Larson, Bernhard A. & R. Dexter, Trustees, 30 Russell Rd. A parcel of land with buildings thereon situated on Easterly side of Main St. in Winchester supposed to contain about 14750 square feet shown as Lot 7 on a plan recorded with Middlesex Registry of Deeds, South District, Book 226, Page 6.
Taxes of 1941 .... $181.56

Pollock, Leland W., 75 Westland Ave., Boston, Mass. A parcel of land situated on Southerly side Niles Lane in Winchester supposed to contain about 565 squere feet being known as part Lot 14 bounded: Northerly by Niles Lane, Easterly by land now or formerly Ethel G. Innis, Southerly by Mystic Lake, Westerly by land now or formerly John H. MacAlman.
Taxes of 1941 .... $1.36

Pollock, Leland W., 75 Westland Ave., Boston, Mass. A parcel of land situated on Northerly side Niles Lane in Winchester supposed to contain about 17450 square feet shown as Lot C. & D. on a plan recorded with Middlesex Registry of Deeds, South District, Book 5546, Page 411.
Taxes of 1941 .... $47.60

Regan, Margaret H., 5 Nelson St. A parcel of land with buildings thereon situated on Northerly side Nelson St. in Winchester supposed to contain about 2156 square feet shown on a plan recorded with Middlesex Registry of Deeds, South District, Book 242, Page 23.
Taxes of 1941 .... $87.72

Russell, Mary W., 9 Ravenscroft Rd. A parcel of land with buildings thereon situated on Northerly side Ravenscroft Rd. in Winchester supposed to contain about 9926 square feet shown as Lot 13 on a plan recorded with Middlesex Registry of Deeds, South District, Book 184, Page 28.
Taxes of 1941 .... $244.12

Slack, Harold J., 32 Lebanon St. A parcel of land with buildings thereon situated on Northerly side Lebanon St. in Winchester supposed to contain about 4693 quare feet shown as Lot 46 on a plen recorded with Middlesex Registry of Deeds, South District, Book 119, Page 31.
Taxes of 1941 .... $170.68

Slack, Harold J., 32 Lebanon St. A parcel of land situated on Northerly side Lebanon St. in Winchester supposed to contain about 4664 square feet shown as Lot 47 on a plan recorded with Middlesex Registry of Deed, South District, Book 119, Page 31.
Taxes of 1941 .... $12.92

Small, Lloyd I., 67 Forest St., Medford, Mass. A parcel of land with buildings thereon situated on Northerly side Park Ave. in Winchester supposed to contain about 5453 square feet shown as Lot 3 on a plan recorded with Middlesex Registry of Deeds, South District, Book 228, Page 19.
Taxes of 1941 .... $253.64

Stevenson, Lottie A. P., 99 Hemingway St. A parcel of land with buildings thereon situated on Southerly side Hemingway St. in Winchester supposed to contain about 18500 square feet shown as parts Lots 17 & 18 bounded: Northerly by Hemingway St., Easterly by lend now or formerly Mary A. Sencabaugh and by land now or formerly Bridget B. Reagan, Southerly by land now or formerly Anne C. Poland and by land now or formerly Axel and Magda C. Hallberg, Westerly by land now or formerly Thomas F. Higgins and by land now or formerly Chemical Laboratories, Inc.
Taxes of 1941 .... $144.84

Strout, Annie E., 31 Windover St., Dorchester, Mass. A parcel of land with buildings thereon situated on Northerly side Eaton St. in Winchester supposed to contain about 7850 square feet shown as Lot 1 bounded: Southerly by Eaton St., Westerly by land now or formerly Joseph M. Donahue, Northerly by land now or formerly Mary F. Donahue, Easterly by Highland Ave.
Taxes of 1941 .... $233.24

Tarbell, Gladys S., 43 M. V. Parkway. A parcel of land with buildings thereon situated on Easterly side Mystic Valley Parkway in Winchester supposed to contain about 7364 square feet shown as Lot 2 on a plan recorded with Middlesex Registry of Deeds, South District, Book 3663 End.
Taxes of 1941 .... $312.12

Thompson, Gladys E., 26 Clematis St. A parcel of land with buildings thereon situated on Southerly side Clematis St. in Winchester supposed to contain about 5400 square feet shown as Lot 7 on a plan recorded with Middlesex Registry of Deeds, South District, Book 82, Page 49.
Tax of 1941, Balance $41.32

Tofuri, Giuseppe & Emilia, 1 Tremont St. A parcel of land with buildings thereon situated on Easterly side Tremont St. in Winchester supposed to contain about 8000 square feet shown as part Lot 16 bounded: Westerly by Tremont St. and by land now or formerly Leonardo & Diana Cutraro, Northerly by land now or formerly Maria Penta, Easterly by Boston & Maine Railroad, Southerly, Easterly and Southerly by land now or formerly Maria D. Gigliotti.
Taxes of 1941, Balance $38.20

Waters, Lillias F., 51 Salisbury St. A parcel of land with buildings thereon situeted on Easterly side of Salisbury Street in Winchester supposed to contain about 9869 square feet shown as part Lot 121 bounded: Westerly by Salisbury St., Northerly by land now or formerly Mary B. Child, Easterly by land now or formerly Anna M. McCormick and by land now or formerly George M. Leghorn, Southerly by land now or formerly Olive D. Moulton.
Taxes of 1941 .... $252.28

Wright, Laura W. c/o R. B. Wright, Room 601, 250 Stuart St., Boston, Mass. A parcel of land situated on Westerly side Ledyard Rd. in Winchester supposed to contain about 8808 square feet shown as Lot 33 on a plan recorded with Middlesex Registry of Deeds, South District, Book 358, Page 14.
Taxes of 1941
Real Estate $12.24
Bal. of Apportioned St. Betterment .. 12.17
Total $24.41

NATHANIEL M. NICHOLS,
Collector of Taxes

June 12, 1942

Buy War Bonds
Every Pay Day
★ ★ ★
Let's Double
Our Quota

CLEVER REPORT BY FUNFAIR CHAIRMAN

Mrs. Righter Paid Tribute to Committee Heads in Rhyme

The clever report of Mrs. Thomas M. Righter, Jr., En Ka Funfair Chairman, written in rhyme and given at last week's annual meeting of the society, aroused so much favorable comment and occasioned so many requests for publication that the Star is glad to print it herewith in full:

Madam President and En Ka memebrs—

If in fourteen ninety-two
Columbus had stayed in Spain
We might have been spared for a year or two
The world's worst growing pain.

But he didn't, and nineteen forty-two
Descended upon us apace
And the En Ka Street Fair had to go on
At the same set time end place.

Aluminum, tires, sugar and gas
And husbands—we had no priority—
There was shortage of all, and En Ka, alas
Was a FAT and FORTY sorority.

Could we do it? Oh no! Oh yes! Oh no!
Let's skip it! That's right! Oh let's not!
But I got the names of some elegant dames
And I put them all on the spot.

"Will you do it?" to one, "Can you take?" to two
Up to twenty said "yes" and they did!
"Forty-tude" pulled the fat from the fire
And En Ka has weathered a skid

For the Fair was put on in the center of town
And resulted—Oh dear what's the use
You might as well hear from the feathers on down
Just what happened to Mother Goose.

First my sincere thanks to the President and the Board without whose help end understanding the Funfair could never have been run.

The General Committee who have helped so much on all the plans and who of necessity have almost no monetary gains to report—starting with that lady who has done all those persnicktey jobs of technical arrangements, notices to managers, end the million other things that make en efficient secretary a "priceless" jewel and a joy forever"—Irene Clarke

Then comes the wife of one of our more prominent citizens who with the help of Marge Smith, said she'd take charge of costumes and then found out that in order to cut expenses she'd have to evolve something for 25c and furthermore did it—Audrey Litchfield.

The girl who had to "know all, see all, and hear all" and accurately write all for publicity—who mede a profit by the way and to whom our sincerest good wishes go for next year—Lois Harmon

Next comes Bess Tucker and Jerry Reese to whom my heart goes out—no matter whether we asked for a picture of a cow jumping over the moon or a size 25 shoe—it was done cheerfully and efficiently.

Lastly on the General Committee is that iedy who has done a superb job of figures and upon whom we shall call again later for the final total of the "Funfair"—Mannie Pierce

And now to the "Funfeir" itself—

Lorna Symmes end Irene Lane
Went up the hill and down again
Irene Lane and Lorna Symmes
Saved me from the jim-jam-jims
Ring around the rosy
"Ain't the profit cozy?"
Merry-go-round and ferris wheel
That's what keeps the crowd at heel
Irene Symmes and Lorna Lane
Now I'm all mixed up again
Irene, Lorna, Lane and Symmes
That's where all the fun begins.

The Queen of Hearts did make some tarts
The twenty-third of May
She brought them to the Street Fair
And sold them all for pay.
And all the lads who paid for tarts
And all the lads who ate
And hung around cheered mightily
The Quneen was through at eight.—Dorothy Wadsworth

Old Mother Hubbard went to her cupboard
To see what she could "uneartha"
And when she came out
En Ka grew more stout
Beceuse of the Blanchard named Bertha.

Little Boy Blue he blew his horn
He tore to the popper which popped his corn
—Jerry Millett

Curly Locks sat by the fire and spun and spun and spun
And what those gals have done and done and done
Can hardly be told and how end how and how
But let it be spun right now by Hall and Dow.

There was an old lady who worked in a shoe
She sold lots of chances, did you and did you?
Books, movies, bonds, money
I'll say she's a honey!
A Shoemaker really knows just what to do.

Hilda put the kettle on
It saved my life for me
In Polly's pleasant pergola
Tired soles could rest, you see.

They were forever blowing bubbles
And squirting pistols where they will
But they couldn't ever stop her
Not the lady from the hill—Florence Richmond

Tom, Tom the porker's son
A thousand hot dogs made him run
The dogs was ate
From morn till late
And Alice Dwinell's dogs was done.

Twinkle twinkle little star
I shall tell you what you are
Do you wish to be most fetchin'
Lend an ear to dainty Gretchen.

Ding dong bell
Boothby's at the well
Seven thousand children
Wouldn't that be — awful.

Simple Simon met e pieman
Coming from the fair
The pieman said to Simple Simon
"Stay away from there."
Said Simple Simon to the pieman
"Why thus pinch the penny?"
Quoth pieman, "Linda's done a job
And now I can't sell any."

Mary Mary quite contrary
How's your victory garden?
Dig and delve, stoop and weed,
Ah! Shades of Lizzie Arden!
You sold them all geraniums
And evergreens and maples
By fall they'll all be willowy
All due to Frances Staples.

Humpty Dumpty It's a rumor
Humpty Dumpty's gone "Good Humor"
Humpty Dumpty's dressed in "Jiffon"
Georgianna Cole deserves the chiffon.

Oh Moxieland Oh Moxieland
Thy name is supersonic
Thou soundest like the promised land
Where all is Yankee tonic
Oh Moxieland Oh Moxieland
May life forever stop
Where tonic is all contraband
And soda all is pop.—Marion Symmes.

Old King Cole was a merry old soul
But he only had fiddlers three
And you can't run a ball
In the old town hall
Unless Esther is there, you see.

Jack Sprat could eat no fat
His wife was in a frenzy
But her soul was eased, and he was pleased
By the food of V. McKenzie.

This has just about cooked Mother Goose, and now may we have the grand total from the lady in the counting House—Mannie Pierce $2,473.37

Frances D. Righter
Chairman, Ways and Means

The Star has a limited number of Ernest Dudley Chase's fine "Battle Map of the Pacific," a must for those who really want to follow the news. Don't confuse these with ordinary maps. 50 cents while they last.

BIKE THIEVES CAUGHT

The prompt work of Patrolman John Murray resulted in the Police catching two Lynn boys who the authorities say stole two bicycles belonging to Winchester boys from in front of the Economy store in the center last Saturday forenoon.

Officer Murray noticed the boys get off a truck and kept an eye upon them, finally seeing them take the wheels and make off on them toward Medford. He immediately notified Headquarters where Officer Irving Reardon in Patrol 52 was informed of the theft by radio. Officer Murray also gave chase in an automobile driven by Officer John J. Boyle who chanced to be in the center while off duty.

The Police caught up with the boys near the Winchester-Medford line and returned them and the bicycles to the Station. One youngster was 12 and the other, 14. They were held at the Station until the arrival of their parents who took them home.

CARREIRO PUPILS IN BROWN HALL CONCERT

On Tuesday evening, June 16, at 8:15 in Brown Hall, New England Conservatory, Boston, the pupils of Theo. S. Carreiro, bass-baritone, will present a concert.

Emanuel T. Zambelli, prominent Boston pianist, will be guest artist. Accompanists for the singers will be Dorris L. Dodd and Dorothy L. Kimball.

A program of songs from well known operas and oratorios and songs by familiar composers has been arranged. There is no admission charge and the public is cordially invited.

CROSS HAD BEEN HIT BY BULLETS

When the cross was removed from the spire of the Congregational Church recently it was found to have been hit by bullets of either 32 or 38 caliber. The cross itself is made of metal and the bullets penetrated only one side becoming lodged in the wooden timber which filled the hollow interior of the cross. No doubt the rifle marks are still on those bullets which remain in the timber work at top of the tower and an expert could tell exactly whose rifle fired those shots.

NOONAN SCHOOL NEWS

The Kindergarten children entertained their parents and friends on Thursday, June 4, at 11:05 o'clock.

Announcer .... Nancy McNuity
A Group of Songs .... Entire Class
Good Morning, Gingerbread Boy, My Fiddle, My Dog and My Cat, The Bluebird
The Rhythm Band played four selections: Bells, A Waltz, The Rain, The Aeroplane, solo, Roberta Linnell
Poems
Growing .... Carol Frotton
Errands .... Patricia Joyce
G-Man........ Jack Mooney, Paul O'Brien
Bubbles .... Virginia Heitz
Ten Good Health Rules (Made by the Class) Phyllis Connolly, Jimmy Ekstrom, Phyllis Waters, Edward Mele, Roger DeLorey, Patrick McDonough, George Sourman, Ruth Wilson, Louis Bruno, Lorraine DiZio
A Musical Game—"Five Little Chickadees" George Frotton, Peter McElhinney, Tommy Page, John Morgan, Roberta Linnell

The entire class presented original letters and paintings which, when compiled, made up a complete ABC Book, and completed the program by singing an ABC Song.

STAMPS. Foreign and United States, for collections. Single stamps and sets. At the Star Office.

Our Job Is to Save Dollars

Buy War Bonds Every Pay Day

LIGHTS MISSING AT WEDGEMERE

Last Saturday night Station Agen Joseph McDonough discovered th eight light bulbs had been stole from Wedgemere Station and i platform some time since the nigh previous.

On Sunday evening Agent McDon ough discovered that a switch la tern supposed to be kept burning u der the bridge was missing, and fu ther investigation disclosed the fa that three more signal lanterns we missing from the tracks.

One of the lanterns was found the ladder platform of the automa signal to the north of the stati along the tracks. Agent McDonoug reported the matter to Officer Geor M. Lallas.

Billfolds at the Star Office.

YOU can help SAVE strategic WAR MATERIALS by taking good care of your telephone

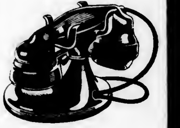

Safeguard your telephone

Keep it where it won't be knocked over or struck. It contains over 200 parts—some easily broken and made from materials now hard to get.

Keep telephone cord unkinked and dry

It contains fine copper wires. Kinking may break them. Remember: copper is scarce. Protect it from water and short circuits.

Care also saves repair calls—AND TIRES. Calls for repairs often mean tire wear. This company, like every other truck user, is obliged to conserve tires. Your carefulness can help save them.

NEW ENGLAND TELEPHONE & TELEGRAPH CO.

THEIR HEALTH IS YOUR RESPONSIBILITY!

You need controlled cold to protect perishable vitamins

Healthful vitamins, naturally present in foods, can be lost through improper refrigeration. Different foods require different degrees of cold and humidity. That's why Servel, the Gas Refrigerator, provides separate zones for storing meats, frozen foods, fruits, vegetables and other edibles. Food values, natural colors and flavors are retained. Guaranteed for 10 years, Servel's simplified freezing system, with no moving parts, is permanently silent, permanently thrifty.

THE SERVEL GAS REFRIGERATOR *helps* DEFEND HEALTH!

Arlington Gas Light Co.

622 Main St., Winchester Tel. Win. 0142

Fountain Pens—Special lot retailing at 69c, at Wilson the Stationers, Star Building. mh20-tf

UNIVERSITY
HARVARD SQ. KIR. 4580
NOW THRU SATURDAY
LESLIE HOWARD
"MISTER V"
Damon Runyan's
"BUTCH MINDS THE BABY"
CHILDREN'S PREVIEW—SAT., JUNE 13 AT 10 A. M.
SABU in
Rudyard Kipling's
"JUNGLE BOOK"
SUN.-MON.-TUES.-WED. JUNE 14-15-16-17

MARCH OF TIME
tells the story of India in two complete issues
"India in Crisis"
"India at War"
THURS.-FRI.-SAT.- JUNE 18-19-20
RUDYARD KIPLING'S
"JUNGLE BOOK"
Pat O'Brien and Brian Donlevy in
"TWO YANKS IN TRINIDAD"
Continuous daily from 1:30

CAPITOL ARLINGTON
Tel. ARL. 4340—Free Parking
Now Playing Through Saturday
"COURTSHIP OF ANDY HARDY"
"BORN TO SING"
Special! Wed., June 10 thru Sat., June 13. Arlington High's Graduating Class of 1942 on our screen.
Sun-Tues. June 14-16
Michele Morgan and Paul Heinreid in
"JOAN OF PARIS"
Carole Landis and Cesar Romero in
A Gentleman at Heart
Wed.-Sat. June 17-20
LESLIE HOWARD in
MISTER "V"
Frank Morgan and Kathryn Grayson
The Vanishing Virginian

Stoneham THEATRE
Telephone Stoneham 0092
Mat. 1:45. Eves. 6:30 or 6:45
Continuous Till 11 p. m.
Program Fri, Sat., June 12, 13

—Second Big Hit—
Judy Canova, Skinny Ennis and Band
"SLEEPY TIME GAL"
Sun., Mon., Tues., June 14-15-16
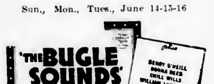

—Second Smash Hit—
"THE ADVENTURES OF MARTIN EDEN"
Bolero Dinnerware Given Free to Ladies Every Mon., Tues., Mat. and Eve. with an Eve. Admission.
Big Review Day
Wednesday, June 17—One Day Only
BETTE DAVIS in
"THE LETTER"
—second big attraction—
Red Skelton and Ann Rutherford in
'WHISTLING IN THE DARK'
Only One Complete Show Wed. Eve., Starting at 7:45. Doors open at 7:15.
Coming for 3 Days
Thurs., Fri., Sat., June 18, 19, 20
The Big Hit of the Season
JAMES CAGNEY and BRENDA MARSHALL in
'CAPTAIN OF THE CLOUDS'
—Co-feature—
"BROOKLYN ORCHID"

COMMONWEALTH OF MASSACHUSETTS
MIDDLESEX, SS. PROBATE COURT

To all persons interested in the estate of Grace M. Bourne late of Winchester in said County, deceased.

A petition has been presented to said Court, praying that Robert C. Bourne of Morristown in the State of New Jersey be appointed administrator of said estate, without giving a surety on his bond.

If you desire to object thereto you or your attorney should file a written appearance in said Court at Cambridge before ten o'clock in the forenoon on the fifteenth day of June 1942, the return day of this citation.

Witness, JOHN C. LEGGAT, Esquire, First Judge of said Court, this nineteenth day of May in the year one thousand nine hundred and forty-two.

LORING P. JORDAN, Register.
my29-3t

COMMONWEALTH OF MASSACHUSETTS
MIDDLESEX, SS. PROBATE COURT.

To all persons interested in the estate of Eva G. Nutting late of Winchester in said County, deceased.

A petition has been presented to said Court for probate of a certain instrument purporting to be the last will of said deceased by Charles H. Nutting of Sharon in the County of Norfolk and Marion Smith of Holyoke in the County of Hampden, praying that they be appointed administrators with the will annexed of said estate, without giving a surety on their bonds

If you desire to object thereto you or your attorney should file a written appearance in said Court at Cambridge before ten o'clock in the forenoon on the twenty-fourth day of June 1942, the return day of this citation.

Witness, JOHN C. LEGGAT, Esquire, First Judge of said Court, this third day of June in the year one thousand nine hundred and forty-two.

LORING P. JORDAN, Register.
je5-3t

STRAND
WOBURN
Woburn 0696
Mat. at 2 P. M. Eve at 7 Cont.
Continuous Saturday, Sunday and Holidays
NOW—Through Saturday June 13
JAMES CAGNEY, DENNIS MORGAN
CAPTAINS OF THE CLOUDS
—and—
"Honolulu Lu"
Lupe Velez and Leo Carrillo
Sunday and Monday, June 14, 15
"LARCENY INC."
EDWARD G. ROBINSON and JANE WYMAN
—also—
"Valley of the Sun"
Lucille Ball and James Craig
Tuesday and Wednesday, June 16, 17
ROBERT YOUNG, MARSHA HUNT
"JOE SMITH, AMERICAN"
—plus—
"Almost Married"
Robert Paige and Jane Frazee
Blue Orchid China Tues. and Wed.

WINCHESTER THEATRE
PHONE WINCHESTER 2500
Mat. 2:00 — Eve. 6:30 Continuous
Matinee 15c-28c — Evening 20c-39c
Sunday Continuous 2 to 11 p. m.
AIR CONDITIONED
Now Through Saturday
"Hellzapoppin"
OLSEN and JOHNSON
"Sullivans Travels"
Joel McCrea and Veronica Lake
Sunday through Wednesday
"Song of the Islands"
BETTY GRABLE and VICTOR MATURE
"All That Money Can Buy"
Edward Arnold and Anne Shirley
Thurs., Fri., Sat.,
"The Lady Has Plans"
PAULETTE GODDARD and RAY MILLAND
"Call Out the Marines"
Victor McLaglen, Binnie Barnes
Coming Attractions The Woman of the Year, Shanghai Gesture, To Be or Not To Be

Wakefield
Weekday Matinee at 2, 22c
Sunday Matinee at 3
Evenings at 7:45, 35c
Crystal 0412 Tax Inc.
C. W. Hodgdon F. J. Howard
Sole Owners
Now Playing
A Gift for Americans
COLORED 11x14 PENCIL SKETCH of
General Douglas MacArthur
This Valuable Drawing will be Given to Men
Absolutely Free—Sat. Eve., June 13
Bring the entire family
See a great show
Henry Fonda and Olivia deHaviland in
"The Male Animal"
"Wild Bill Hickok Rides"
Sun., Mon., Tues., June 14, 15, 16
GLENN FORD, CLAIRE TREVOR in
"ADVENTURES OF MARTIN EDEN"
Judy Canova and Tom Brown in
"Sleepytime Gal"
Wednesday Only, June 17, Review Day
SONJA HENIE, JOHN PAYNE in
"SUN VALLEY SERENADE"
Fred MacMurray, Madeleine Carroll in
"Honeymoon in Bali"
Thurs., Fri., Sat., June 18, 19, 20
JAMES CAGNEY, DENNIS MORGAN
CAPTAIN OF THE CLOUDS
Regis Toomey and Adele Longmire in
"Bullet Scars"
Coming Sun., Mon., Tues., June 21, 22, 23—Lon Chaney, Jr. in "Ghost of Frankenstein" and Nancy Kelly in "Fly By Night"
On the Way—The Invaders, Roxie Hart, My Favorite Blonde, Two Yanks in Trinidad, Wife Takes a Flyer

MORTGAGEE'S SALE OF REAL ESTATE

By virtue of and pursuant to the power of sale contained in a certain mortgage deed given by Frederick L. Hicks and Mabel S. Hicks, husband and wife as tenants by the entirety, both of Winchester, in the County of Middlesex and Commonwealth of Massachusetts, to the Belmont Savings Bank, a corporation duly organized and existing under the laws of said Commonwealth and having a usual place of business at Belmont, in said County of Middlesex, said mortgage being dated June 12, 1941, recorded with Middlesex South District Deeds, Book 6507, Page 468, for breach of the condition of said mortgage and for the purpose of foreclosing the same, will be sold at public auction on the premises hereinafter described on Tuesday, June 30, 1942, at 4:30 o'clock in the afternoon, all and singular the premises described in said mortgage deed, to wit:

A certain parcel of land with the buildings thereon numbered 2 Penn Road, at the corner of Oneida Road, in said Winchester, bounded and described as follows:

Northeasterly by said Penn Road, seventy and 61/100 (70.61) feet; Southeasterly by the curved intersection of said Penn Road with said Oneida Road, thirty-three and 09/100 (33.09) feet; Southeasterly more Southerly by said Oneida Road, sixty-three and 55/100 (63.55) feet; Southwesterly by land now or formerly of one Vail, eighty-five and 21/100 (85.21) feet; and Northwesterly by Lot 8 as shown on a plan hereinafter mentioned eighty-five (85) feet, containing seven thousand four hundred forty-four (7,444) square feet of land, and being Lot 7 as shown on a plan entitled "Plan of Lots 'Fairmount Park' Winchester, Mass.", dated October 26, 1925, by Parker Holbrook, Engineer, recorded with Middlesex South District Deeds, Book of Plans 378, Plan 21, being the same premises conveyed to the said Frederick L. Hicks and Mabel S. Hicks by deed of the Winchester National Bank dated May 21, 1941, duly recorded as aforesaid.

Said premises are subject to an order of taking by the Town of Winchester laying out said Oneida Road as a public town way dated April 21, 1930, recorded as aforesaid, Book 5453, Page 65, and to an order of taking by said Town of Winchester laying out said Penn Road as a public town way dated April 21, 1930, recorded as aforesaid, Book 5454, Page 157.

Said premises will be sold subject to any and all unpaid taxes, tax titles, assessments and other municipal liens so far as the same may legally exist.

Five hundred (500) dollars will be required to be paid at the time and place of sale when the other terms of sale will be made known.

BELMONT SAVINGS BANK,
Present owner and holder of said mortgage
Adams & Blinn, Solicitors.
40 Court Street, Boston, Mass. je5-3t

MORTGAGEE'S SALE OF REAL ESTATE

By virtue and in execution of the power of sale contained in a certain mortgage deed given by Kelley & Hawes Company to Winchester Savings Bank, dated January 23, 1917, recorded with Middlesex South District Deeds, Book 4113, Page 48, for breach of the conditions of said mortgage and for the purpose of foreclosing the same will be sold at public auction on the premises hereinafter described on Monday, June 29, 1942, at nine o'clock in the forenoon, all and singular the premises conveyed by said mortgage deed and therein substantially described as follows: "the land in said Winchester, bounded and described as follows; Northwesterly by a private street or way called Railroad Avenue, eighty eight and one half (88½) feet; Northeasterly by land of said Kelley & Hawes Company, one hundred twenty seven and one half (127½) feet; Southeasterly by Winchester Place, fifty four and two tenths (54-2/10) feet; About Southerly by land of Henry C. Miller seventy and three tenths (70-3/10) feet; Southwesterly by land of George A. Fernald and another, known as the Lyceum Hall Estate seventy four and one half (74½) feet; containing about ten thousand eight hundred ninety five (10,895) square feet of land, be all of said measurements more or less. Being the premises conveyed to Kelley & Hawes Company by Ella C. Abbott by deed dated April 1, 1912, recorded with Middlesex South District Deeds, Book 3681, Page 406." The said premises will be sold subject to all unpaid taxes, tax titles, assessments or other municipal liens. $500 in cash will be required to be paid at the time of the sale and the balance to be paid within ten (10) days from the date of the sale at Room 5, 13 Church Street, Winchester, Mass. Other particulars made known at the time of the sale. Winchester Savings Bank, by William E. Priest, Treasurer. Mortgagee and present holder. For further information apply to Winchester Savings Bank, Winchester, Mass. je5-3t

COMMONWEALTH OF MASSACHUSETTS
MIDDLESEX, SS. PROBATE COURT.

To all persons interested in the estate of Frank Patterson Smith, 2nd of Winchester in said County, a minor.

The guardian of said Frank Patterson Smith, 2nd has presented to said Court for allowance his third to sixth accounts, inclusive.

If you desire to object thereto you or your attorney should file a written appearance in said Court at Cambridge before ten o'clock in the forenoon on the twenty-third day of June 1942, the return day of this citation.

Witness, JOHN C. LEGGAT, Esquire, First Judge of said Court, this twenty-fifth day of May in the year one thousand nine hundred and forty-two.

LORING P. JORDAN, Register.
je5-3t

Billfolds at the Star Office.

MEDFORD THEATRE
MEDFORD SQUARE
Matinee 1:45 Evening 6:45
Now Playing
"BUGLE SOUNDS"
"BLUE, WHITE AND PERFECT"
Sunday, Monday, Tuesday
"Captain of the Clouds"
starring
JAMES CAGNEY and DENNIS MORGAN
JANE FRAZIER in
"ALMOST MARRIED"
Wednesday and Thursday
FRANK MORGAN in
"Vanishing Virginian"
LUPE VELEZ in
"HONOLULU LU"
Friday and Saturday
EDWARD G. ROBINSON in
"Larceny Incorporated"
NANCY CARROLL and RICHARD CARLSON in
"WE FLY BY NIGHT"
Uncle Ned's Varieties
EVERY SATURDAY NITE
BUY YOUR WAR STAMPS and BONDS AT THIS THEATRE

RED CROSS NOTES

Garments from Winchester Helping Torpedoed Victims

Hundreds of survivors of ships torpedoed by enemy submarines are being cared for in Atlantic ports, and their first need is clothing. The bathrobes, pajamas, children's clothes, even layettes, from our Winchester Red Cross workrooms are being requested faster than we can make them. Won't you PLEASE come and sew with us? We need YOU.

Second Group of Nurses' Aides Graduated at Hospital

On Thursday afternoon, June 4, another class of Nurses' Aides was graduated at the Winchester Hospital. Dr. Sheehy and Dr. Maietta gave very interesting and inspiring talks, and all who attended were impressed anew with the urgent importance of this work.

The enthusiasm of the women themselves is the best index of the value of their effort. Many from the earlier class, who have now completed their required 150 hours of graduate work, have established a regular schedule of volunteer service at the Hospital. And the new class, now officially "capped," are eagerly taking over many responsible duties, to the delight of patients and nurses alike.

Member of the graduating class Mrs. Winifred Gustin, Dix street; Mrs. Evelyn Kitchin, Winthrop street, Mrs. Alma Nutter, Mt. Vernon street; Mrs. Helen Swift,, Fells road; Mrs. Stella Abbott Whitaker, Mrs. Viola Yelland, Woburn. The class was taught by Miss Laura Krueger with the cordial cooperation of the Hospital Superintendent, Miss A. Jean McLeod.

Letter from England

The following letter, received by the Winchester Chapter of the American Red Cross, will be interesting to all:

"I am writing to thank you for the lovely blankets which we have just received yesterday.

"We have been evacuated from Glasgow since the outbreak of war in September, 1939, and have been living in Rossie House, which is a big mansion belonging to a retired Colonel. He gave his house up for evacuees, and we were very grateful to him for it.

"I went home to Glasgow for the Christmas holidays, and we didn't have any air raids, fortunately. When I arrived back at my billets in Perthshire, the other girls who had already arrived, told me that boxes had arrived from America. We were all given one of those lovely knitted blankets, and our rooms are looking very cheery with their bright colours. The Juniors have already received toys from the Junior Red Cross and are also very grateful.

"We, ourselves, have been knitting blanket squares, socks, gloves, etc., for the forces, in school, and I am sure they appreciate our knitting as much as we appreciate yours. Again thanking you for all you have done for us,

Yours sincerely,
C. Macdonald"

COMMONWEALTH OF MASSACHUSETTS
MIDDLESEX, SS. PROBATE COURT.

To the Winchester Savings Bank, of Winchester, in said County, and to all other persons interested in certain sums of money deposited in said Bank to the credit of the persons hereinafter named, and in the petition hereinafter described.

Bergh, Josephine, Unknown; Frost, Ralph W., Winchester; Hunt, Edward G., Unknown.

A petition has been presented to said Court by Robert T. Bushnell, as he is Attorney General for said Commonwealth, representing that during the last thirty years no deposit has been made on nor withdrawal from any of said accounts; that no interest has been added to any of the pass books representing said accounts; that during said period said deposits have remained unclaimed; that no claimant to any of said accounts is known; and that none of said depositors can be found: and praying that this Court order and decree that said sums of money with the increase and proceeds thereof be paid to the State Treasurer, in accordance with the provisions of General Laws (Ter. Ed.) c. 168, s 42.

If you desire to object thereto you or your attorney should file a written appearance in said Court at Cambridge before ten o'clock in the forenoon on the twentieth day of July 1942, the return day of this citation.

Witness, JOHN C. LEGGAT, Esquire, First Judge of said Court, this first day of June in the year one thousand nine hundred and forty-two.

LORING P. JORDAN, Register.

It is ordered that notice of said proceeding be given by publishing a copy thereof once in each week for three successive weeks in The Winchester Star a newspaper published in Winchester, the last publication to be twenty-one days at least before said return day and by delivering a copy thereof to said Bank fourteen days at least before said Court.

Witness, JOHN C. LEGGAT, Esquire, First Judge of said Court, this first day of June in the year one thousand nine hundred and forty-two.

LORING P. JORDAN, Register.
je5-3t

COMMONWEALTH OF MASSACHUSETTS
MIDDLESEX, SS. PROBATE COURT

To all persons interested in the estate of Frances A. Winter of Winchester, in said County, under conservatorship.

The conservator of the property of said Frances A. Winter has presented to said Court for allowance her first account.

If you desire to object thereto you or your attorney should file a written appearance in said Court at Cambridge before ten o'clock in the forenoon on the twenty-third day of June, 1942, the return day of this citation.

Witness, JOHN C. LEGGAT, Esquire, First Judge of said Court, this twenty-ninth day of May, in the year one thousand nine hundred and forty-two.

LORING P. JORDAN, Register.
je6-3t

COMMONWEALTH OF MASSACHUSETTS
MIDDLESEX, SS. PROBATE COURT

To all persons interested in the estate of Allan N. Wakefield late of Winchester in said County deceased.

A petition has been presented to said Court, praying that Emily E. Brown of Claremont, in the State of New Hampshire, be appointed administratrix of said estate, without giving a surety on her bond.

If you desire to object thereto you or your attorney should file a written appearance in said Court at Cambridge before ten o'clock in the forenoon on the twenty-second day of June 1942, the return day of this citation.

Witness, JOHN C. LEGGAT, Esquire, First Judge of said Court, this twenty-eighth day of May in the year one thousand nine hundred and forty-two.

LORING P. JORDAN, Register
je6-3t

GRANADA THEATRE, MALDEN
FOR INFORMATION ALL THEATRES CALL MALDEN 7654
Now Playing — Thursday to Wednesday — Seven Days
BOB HOPE and MADELIENE CARROLL in
"MY FAVORITE BLONDE"
IRENE HERVEY and KENT TAYLOR in
"FRISCO LIL"
MYSTIC
Now Playing Thurs. to Wed.—7 Days
ROBERT YOUNG, MARSHA HUNT
"JOE SMITH, AMERICAN"
Dead End Kids in
"TOUGH AS THEY COME"
STRAND
Now Playing Thurs. to Wed.—7 Days
RUDYARD KIPLING'S
"JUNGLE BOOK"
Filmed in Technicolor
with SABU, JOSEPH CALLEIA, JOHN QUALEN, FRANK PUGLIA, PATRICIA O'ROURKE
Jane Frazee, Robert Paige, Hugh Herbert, Mischa Auer in
"DON'T GET PERSONAL"

AUDITORIUM Theatre - Malden
GONE WITH THE WIND
NOW! triumphant return
NOW PLAYING
Twice Daily
At 2.00 & 8.00 P. M.
PRICES
Mat. Adults 40c
Children 17c
Evenings — Orchestra and Balcony 50c
Children 25c
All Prices Include the Tax
UNCUT! FULL-LENGTH! Exactly as Previously Shown!
"You really haven't seen GWTW until you've seen it at least twice. David O. Selznick's great picture seems greater each time it is seen."—N. Y. Times

The Town Line, Inc.
AT THE WINCHESTER - WOBURN LINE
Offers The BEST In
Seafood, Chicken, Steak
5 MAIN STREET, WOBURN TEL. 2260
a6-tf

WINCHESTER THEATRE CO-OPERATING

The management of the Winchester Theatre has granted the use of the theatre gratis Wednesday evening, June 24, for a special benefit performance consisting of an all Russian program, sponsored by the Winchester Russian War Relief Committee. Entire proceeds to go to the Russian War Relief.

COMMONWEALTH OF MASSACHUSETTS
MIDDLESEX, SS. PROBATE COURT

To all persons interested in the estate of Rachel Hawes of Winchester in said County, under conservatorship. The temporary conservator of the property of said Rachel Hawes has presented to said Court for allowance her first account.

If you desire to object thereto you or your attorney should file a written appearance in said Court at Cambridge before ten o'clock in the forenoon on the thirtieth day of June 1942, the return day of this citation.

Witness, John C. Leggat, Esquire, First Judge of said Court, this fifth day of June in the year one thousand nine hundred and and forty-two.

LORING P. JORDAN, Register.
je12-3t

COMMONWEALTH OF MASSACHUSETTS
MIDDLESEX, SS. PROBATE COURT

To all persons interested in the estate of Wallace P. Palmer of Winchester in said County, an insane person.

The guardian of said Wallace P. Palmer has presented to said Court for allowance his seventeenth account.

If you desire to object thereto you or your attorney should file a written appearance in said Court at Cambridge before ten o'clock in the forenoon on the seventeenth day of June 1942, the return day of this citation.

Witness, JOHN C. LEGGAT, Esquire, First Judge of said Court, this twentieth day of May in the year one thousand nine hundred and forty-two.

LORING P. JORDAN, Register.
my29-3t

COMMONWEALTH OF MASSACHUSETTS
MIDDLESEX, SS. PROBATE COURT

To all persons interested in the trust estate under the will of Philip J. Blank late of Winchester in said County, deceased, for the benefit of Marguerite A. Blank and others.

The trustees of said estate have presented to said Court for allowance their fifth and sixth accounts.

If you desire to object thereto you or your attorney should file a written appearance in said Court at Cambridge before ten o'clock in the forenoon on the eighteenth day of June 1942, the return day of this citation.

Witness, JOHN C. LEGGAT, Esquire, First Judge of said Court, this twenty-seventh day of May in the year one thousand nine hundred and forty-two.

LORING P. JORDAN, Register
my29-3t

BOOK TITLE FLOWER SHOW

Saturday is the day of the Book Title Flower Show to be held at the Winchester Public Library.

Exhibits will be brought to the library between 9.30 and 10 Saturday morning. They will be received by Miss Janet Dewar of the Library staff who will assign numbers to them and will list them for the judges. The judging will take place so that the "show" will open to the public from 11 a. m. until 9 p. m.

Those who have registered early for entries in the show are Miss Amy S. Bridgman, Miss Anna M. Hainsworth Mrs. John Wills, Mrs. Mary Mouradian, Mrs. Arzillia M. Higgins, Miss Maud Caldwell, Mrs. Addison R. Pike, Mrs. H. Kelsea Moore, Jr., Mrs. Hubert Arrowsmith, Mrs. Arthur W. Pitman, Mrs. Earle Andews, Mr. and Mrs. Frederick A. Russell, Miss Mary A. Fitch, Mrs. Torr W. Harmer, Mrs. F. Patterson Smith and Mrs. Mary Boyd.

Members of the Winchester Garden Club and the Better Homes Garden Club have been invited to act with Miss Mead, librarian as hostesses during the hours of the show. Those from the Better Homes Garden Club who will be hostesses: are Mrs. Harold Twombly, Mrs. Ambrose Reasoner, Mrs. Willard Hudson, Mrs. John Wills, Mrs. Herbert West, Mrs. George French, Mrs. Harry Locke, Mrs. William Bowe, Mrs. Walter Rice and Mrs. Lucius Smith. Members of the Winchester Garden Club who will be hostesses are: Mrs. Waldo Lyon, Mrs. Arthur Pitman, Mrs. Torr Harmer, Mrs. William H. Gilpatric, Mrs. Frederick Russell and Mrs. Ejnar.

Everyone interested in books, flowers and fun is invited to visit the Book Title Flower Show at the Winchester Public Library Saturday from 11 a. m. until 9 p. m.

Know where history is being made. Get Ernest Dudley Chase's "Battle Map of the Pacific," an artistic and practical map. 50 cents at the Star Office.

Carter's New American Blue Ink. Wilson the Stationers.

WINCHESTER

Due to change in position owner is selling this charming Colonial home regretfully. Ideal location on secluded street yet near schools and transportation. House has 8 rooms, 2 baths, game room with fireplace. Steam heat with oil. Screened porch, 2-car garage.

FESSENDEN

3 COMMON STREET WIN. 0981 - 2195

THREE DAYS AFTER RECEIPT
of your completed application for War Damage Insurance by the government agent the coverage becomes effective. Payment in full must accompany the application.

Walter H. Wilcox - Inc.
Insurance

WINCHESTER 1860 Tanners Bank Building WOBURN 0333-0334

Insurance Bulletin

GOVERNMENT CEASES AUTOMATIC INSURANCE AGAINST WAR DAMAGE AS OF JULY 1, 1942

For Full Information Regarding the New

War Damage Insurance

available in reliable Insurance Companies as of July 1, 1942

Consult

W. ALLAN WILDE
32 CHURCH STREET
Winchester 1400

WINCHESTER'S
Junk Dealer
HIGHEST PRICES PAID
Call ED. MURPHY
TEL. WIN. 0107-M 18 CLARK ST.

FOR SALE

7 room colonial house, beautifully located, tile bath, first floor lavatory and breakfast room, 2-car garage. $11,500. Make offer.

FOR RENT

Most unusual 2 room non-housekeeping apartment, bath and private entrance, furnished or unfurnished. $55.

RUTH C. PORTER, Realtor
33 THOMPSON STREET WIN. 1310
TEL. EVENINGS 2575 1941

LOCATELLI BUILDING
540 Main Street Winchester

The following offices are available: No. 9—12x17; No. 11—15x27; No. 15—12x18.

Bright outside rooms. Venetian blinds. Linoleum floor covering. Janitor service. Heat, hot water, reasonable rental. For information see Supt. on premises or Phone Belmont 2200.

Cummings *the* Florist
18 Thompson Street Tel. Win. 1077

FLOWERS
A FULL LINE OF CUT FLOWERS AND PLANTS
Open From 8:30 A. M. to 7 P. M.
Charles Forester, *Manager*

WINCHESTER HOMES

Modern home, 7 rooms, sun room and bath, garage, $5500.
Six rooms, tiled bath, lavatory, oil heat, garage, $6500.
Other attractive homes $7000 up.

RENTALS

Half duplex, 6 rooms and bath, garage, $50.
7 rooms and 1 bath, screened porch, garage, $75.
Also others.

VERNON W. JONES
REAL ESTATE

Insurance of All Kinds
Including
WAR RISK INSURANCE
Vivian Jones
National Bank Building Win. 0898 or 1163

NEWSY PARAGRAPHS

Fuel oil, metered service. Reliable service, contract protection. Buy Winchester. Fitzgerald Fuel Co. Win. 1019. d27tf

Dr. Cecil W. Pride, baritone, of 111 Cambridge street was guest soloist at the Junior Choir recital at the First Baptist Church last Sunday afternoon. Dr. Pride's two daughters were numbered with the sopranos and altos who sang 17 selections from memory.

Erskine N. White, Jr., son of Mr. and Mrs. Erskine N. White of Rangely, was among the members of the graduating class at Phillips Exeter over the week-end. His name was read as a graduate receiving first honors, as well as an honorary scholarship from Yale University. He will leave July 3 to enter Yale.

In response to complaints from the Ardley road section that some one was firing air rifles there, Officer Irving Reardon finally located two youths living on Sylvester avenue who told him they had been firing air rifles at each other while engaged in mock warfare. Officer Reardon gave them some fatherly advice and confiscated the rifles, taking them to Headquarters.

A West Side man became ill while in the Winton Hardware store early last Saturday afternoon and collapsed there. Sergt. Thomas F. Cassidy and Officer Edward Bowler took him in the Police ambulance to the Winchester Hospital, accompanied by Dr. William D. Barone.

Robert E. Sanborn, son of Mr. and Mrs. Harry C. Sanborn of Black Horse terrace, has been promoted to Sergeant in the anti-tank company of the 26th Division at Camp Edwards.

Miss Nellie Ralph of the Winchester Savings Bank staff commenced her annual vacation Monday of this week.

Mr. and Mrs. Charles C. Rogers of Hillside avenue are back in Winchester after spending a week fishing on Moosehead Lake, Maine.

NEWSY PARAGRAPHS

Ever use a taxi? Call M. Queenin, tel. 1673. ej28tf

Snapping turtles have been attacking the ducks on the Mill Pond and last week-end a large one broke and badly mangled the leg of one of the drakes. Officer Edward Bowler and Officer Stanley Mullen of the Park Department shot the reptile on the bank of the pond at the rear of the library. Previously Officer Mullen had accounted for another, said to be one of the largest seen hereabouts for years.

How paint keeps your home always in style and protected. A brief digest of the advantages of painted homes with color-styling suggestions and other interesting information. The Old Painter, Carl Larson, Tel. Win. 1690. ap3-tf

One of the largest crowds seen on Manchester Field at a baseball game since the days when Winchester teams managed by the late George LeDuc were battling Woburn nines managed by Jim Murray, was on hand for Monday evening's schoolboy playoff between Woburn and Somerville High Schools. The first and third base sidelines were jammed as well as the space behind the backstop. Automobiles lined the entire playground extending to Ginn's Field with many parked along the Parkway.

Dr. and Mrs. George Ross Starr, Jr., announce the birth of a son, George Ross Starr, 3rd, in Philadelphia on Friday, June 5. Mrs. Starr is the former Barbara Kelley of this town and the maternal grandparents are Mr. and Mrs. Herbert W. Kelley of Willow street.

Robert H. Miley, son of Mr. and Mrs. J. Henry Miley of 63 Mystic Valley Parkway, returned home Monday. He is a student at Wilbraham Academy, and had as his guest at the Commencement Dance Miss Priscilla A. Twiss of Brookline.

David A. Ritchie, 2nd, son of Mr. and Mrs. Frederick E. Ritchie of Wedgemere avenue, was among the members of the graduating class at Governor Dummer Academy, South Byfield, last Saturday. There is also Winchester interest in the graduation from the same school of Wesley H. Blank, Jr., of Melrose, son of a former well known Winchester young man.

Swim Tights .·. Crew Shirts
Men and Boys' Sanforized Slacks
Summer Pajamas for Men and Women
'Haneo' Slipon Shirts and Shorts
'Nylon Hose' and 'Arrow Shirts'
Franklin E. Barnes Co.
Open Wednesday Afternoons Tel. Win. 0272

NEWSY PARAGRAPHS

Parts are getting scarce. Keep that Sewing Machine and Vacuum Cleaner in good order. Phone E. W. Clark, 0140-W, 8 Westley street, Winchester. my22-tf

Seldom it is that Willie Hodge, perennial manager of Winchester High School athletic teams, has a lapse of memory. Team members in arrears for towels will be pleased to testify to this fact. It seems, however, that he got either so excited or disgusted at last Friday evening's Winchester-Woburn baseball game on Manchester Field that he forgot the trusty bicycle on which he had pedalled to the playground, leaving it under the stands when the game was over. Nell Pihl, driving through the field, spotted the bicycle and notified the Police, who took the machine to Headquarters. A touching reunion took place there later in the evening.

Mr. Newcomb Ladd of Highland avenue, together with Mrs. Ladd and Miss Lois Ladd of Wellesley College, have been celebrating Mr. Ladd's 25th class reunion at Harvard this week Wednesday and Thursday. Miss Ladd is again number one on the Wellesley varsity tennis team.

Mr. and Mrs. Angelo W. Ghirardini of Chesterford road announce the birth of a second son, born May 16, at the Wyman House, Cambridge. Grandparent honors are shared by Mr. and Mrs. Virgil Ghirardini of Foxcroft road and Mr. and Mrs. Hartley Rowe of Newton Center.

Miss Ruth Carrier, daughter of Mr. and Mrs. Fred W. Carrier of Lloyd street, has completed her freshman year at University of New Hampshire with the distinction of having been on the Dean's List for scholastic excellence during the entire year.

Henry I. LeFavour, who died last Sunday in Beverly, was the brother of William A. LeFavour of Herrick street. The deceased was at 81 the oldest insurance man in Essex County.

Miss Flora Richardson of the Welfare Office at the Town Hall was reported as ill at her home this week.

After being accepted by the United States Naval Reserve in which he had enlisted, Jackie Kimball, son of Fireman and Mrs. Everett W. Kimball of Westley street, had to undergo an operation for the removal of an obstruction in his nose before he could be formally inducted. He underwent the operation this week at the Eye and Ear Infirmary in Boston.

Wade Lincoln Grindle, Jr., son of Lieut.-Col. and Mrs. Wade L. Grindle of Lincoln street, was among those whose high scholastic grades entitled them to be graduated "cum laude" from Bowdoin College last week.

Miss Ruth G. Wilde, daughter of Mr. and Mrs. W. Allan Wilde of Edgehill road, graduated last night from the Boston Children's Hospital School of Nursing. She plans to continue for a year as a graduate nurse at the Children's Hospital.

Gerard "Jerry" Gaffney, former Winchester High football star, recently inducted into the Army and stationed at the Medical Training Center, Fort Lee, has been promoted to the rank of Corporal.

Bob Bernnard, son of Mrs. Bertram Bernnard of Seattle, Wash., formerly of this town, has been promoted to Corporal in the Army Air Corps. He is stationed at the San Francisco Bay Air Drome, Alameda, Calif., as a member of the Supply Squadron there.

Arthur T. Bowes, son of Mr. and Mrs. Francis C. Bowes of Chesterford terrace, a member of the 125th graduating class at Wilbraham Academy, returned to his home Monday. He was prominent in the Dramatic Club, and was a manager of both football and basketball.

Miss Helen Welch, daughter of Mr. and Mrs. Frank B. Welch of 28 Lebanon street, received her degree from Lowell State Teacher's College last week. Miss Welch was very active in all school affairs and served as class president for four years.

Miss Eleanor Jenkins of Stowell road has this week graduated magna cum laude from Radcliffe College, and has been elected to Phi Beta Kappa, national scholastic sorority.

The surprise air raid drill found many residents out in their victory gardens, and it was surprising to note that many of them had no idea the alarm had sounded until approached by the post warden. Upon being told to seek shelter, they were blankly amazed at what was going on, all of which possibly proves that gardening rests the mind.

Mr. and Mrs. Warren Jenney will leave the first of the week to open up their summer home at Brentwood, Yarmouth, Me.

NEWSY PARAGRAPHS

The Thrift Shop remains open until June 30. Don't let the moths destroy your used clothing, we need it. Tel. Win. 0920.

Miss Jane Wansker, daughter of Mr. and Mrs. C. H. Wansker of 26 Cabot street, has received a cup for excellence in French, and a prize for excellence in tennis at the recent commencement of House in the Pines Schools, Norton. Miss Betty Pride, daughter of Mr. and Mrs. E. Ober Pride of 37 Foxcroft road, has been elected president of the Dramatic Club for next year at House in the Pines. She took part in "Taming of the Shrew," which was presented recently at the school as part of the commencement program.

Harry Pilkington, well known Winchester golfer, had a 69 for second net honors in the handicap medal tournament last Saturday at the Woburn Country Club.

Among the graduates of Edgewood Park Junior College, Briarcliffe Manor, N. Y., last week was Miss Nancy Newton, daughter of Mr. and Mrs. P. Stewart Newton of Wedgemere avenue.

Mr. and Mrs. Morison M. Bump (Frances Kelley) of Cambridge and Duxbury are receiving congratulations on the birth of a daughter, Cynthia Coburn, June 7 at the Phillips House. Mrs. Bump is the daughter of Mr. and Mrs. Herbert W. Kelley of Winchester and Duxbury.

The New Hope Baptist Church are asking the townspeople for donations to purchase pulpit chairs. Any amount will be appreciated. Make checks payable to the New Hope Baptist Church.

Mr. and Mrs. R. H. Boutwell are leaving this week for their summer home at Clifton.

Mr. and Mrs. A. K. Huckins left town this week to spend the summer at Bayview, Gloucester.

The Prescott Wild's leave next week for their summer home at Bass River.

Miss Jeanne Thumim is spending the summer months with her father, Major Nathan Thumim in Washington, D. C.

Miss Barbara Bradshaw of Lloyd street graduated from Bouve Boston School of Physical Education last week and at commencement of Simmons College on Monday received the degree of Bachelor of Science in Physical Education.

During the recent air-raid drill, it was a pleasure to notice how "Mingie" Frongillo, who is district warden of Section 1, brought stubborn civilians to their senses. Fortunately there were only a few who would not take the drill seriously, whereupon the post warden notified "Mingie." With a menacing look on his face, "Mingie," approached the recalcitrants, and with a bellow, and a "get into that house," the victims of his ire scurried for safety without a backward glance.

The following girls will be graduated from the Chandler School on Saturday, June 13; from the two-year secretarial course, Miss Jean Pfaff; from the one - year stenographic course, Miss Marjorie Bird, and Miss Mary Alice Flynn. Miss Pfaff was a member of the Chandler Choral Club last year.

Mr. and Mrs. F. C. Alexander, Jr., of Meadowbrook, Pa., are the parents of a baby boy born June 10 at the Presbyterian Hospital, New York City. The paternal grandparents are Mr. and Mrs. F. C. Alexander of Lakeview road, this town.

Miss Ruth Kingman, daughter of Mr. and Mrs. John M. Kingman of 7 Herrick street has won the Mary C. Barrett Essey Prize at the 139th commencement exersises at Bradford Junior College, for her original short story, "The Colt."

Dr. John D. McLean, chiropodist of the Public Clinics of the Mass. Chiropody Association, has been elected first vice president of the Chiropody Association.

Miss Katharine Meserve, daughter of Mrs. Anna C. A. Meserve of Cutting street graduated last Friday from Chapel Hill School in Waltham.

Massachusetts has contributed five more men to the officer personnel of the United States Navy Medical Corps. The newly-appointed men in the Navy Medical Corps include Clarence Crane, Jr., of Lebanon street.

George Prescott, well known manager of Winchester Woolworth store, has been promoted to the managership of the company's store in Melrose, a larger store. His place will be taken by Mr. Flynn who comes to Winchester from Providence, R. I. Ben Hills will have to get another warden for his half of the center and he will need to be a good one for George was always right on the job.

NEWSY PARAGRAPHS

Buy summer togs at the Thrift Shop, you will find furniture and equipment for your cottage or "stay at home" vacation.

Barn Dance under auspices of Aletheon Chapter, No. 154, O. E. S., Saturday evening, June 13, 8 p. m., Y. M. C. A., Woburn. Waldron's Orchestra, dancing 8-12. Come in costume if you like. Established price 50c, tax 5c, total 55c.

Miss Mary Tucci of the Winchester Co-operative Bank has been visiting her sister in Washington, D. C., this week.

Three well known Winchester boys, Dick Hakanson, Thomas Preston and Teddy Hultgren, have enlisted in the Naval Aviation Corps.

While delivering about the center Thursday afternoon Francis A. Fickers of 86 Tufts street, Arlington, salesman for Standard Brands Co. of Cambridge, stepped on a nail which pierced the sole of his shoe and entered his foot. He was treated at the Winchester Hospital by a Stoneham physican who administered injections of anti-tetanus vaccine.

The Star regrets that its last week's issue was sold out on Saturday. Although our edition has been constantly increased from week to week, the heavy call for papers last week exhausted the anticipated demand. We are correcting the condition this week by adding 100 copies to our usual run. If you are a regular subscriber, by the way, you will always receive your Star promptly, as well as saving considerable over its weekly cost.

Francis Carlisle Tucker of the Roosevelt Hospital, New York City, who has just been appointed, together with his wife, as career missionaries for service in China, is a former junior interne at the Winchester Hospital.

Yesterday afternoon shortly before 4:30 the police were notified by a resident of Swan road that someone was calling for help from the woods opposite her home. Sgt. Thomas F. Cassidy and Patrolman John J. Dolan went there and found John C. Eisnor, 58, of 18 Hawthorne avenue, Arlington, lying under a bush apparently ill. He was taken by the police to Headquarters and then to his home.

Mrs. Arthur D. Speedie has opened up her summer home on Governor's Island, Lake Winnipesaukee, N. H.

MISS LITTLE ENGAGED TO PRIVATE McGRATH

Mr. and Mrs. Andrew C. Little of Woburn announce the engagement of their daughter, Miss Andrienne Little, to Pvt. Robert A. McGrath, son of Mr. and Mrs. James R. McGrath of Winchester.

MISS HOLBROOK ENGAGED TO PRIVATE HAYDEN

Mr. and Mrs. Parker Holbrook of Winchester announce the engagement of their daughter, Marjorie, to Pvt. George W. Hayden, Jr., son of Mr. and Mrs. Geo. W. Hayden of this town.

ROTARY CLUB NOTES

Five members were absent from the meeting of June 11, 1942.

We are missing Past President Nick Fitzgerald much to much nowadays but he can offer reasons rather than excuses for his absences. We hope to see you soon, Nicky.

These are the closing weeks of the Rotary year as our New Year begins July 1. Which is a reminder that this date brings its obligations, new and renewed. For instance, promptly at that time the semi-annual per capita tax payable to Rotary International becomes due. This is the largest regular payment which we are called upon to make and it is the item which chiefly governs the amount of the dues which are assessed on club members. There are still a few of our members who have not honored the bills submitted on May 1. May we remind them that their remittances received before the first of next month will assure the club of that sound financial standing which it must maintain if it is to continue as an efficient unit in one of the world's great service organizations?

From time to time it is brought to our attention that at present it is very difficult to secure speakers for our weekly meetings, this apparently being largely due to the unusual conditions resulting from necessary war-time regulations. Like most difficulties, however, it is not an unmixed evil. For it gives splendid opportunities to discuss various shortcomings which inevitably crop up in any club or institution and insidiously assume a monstrous growth if allowed to proceed unchecked. Today our club had just such an opportunity and members went manfully to work to apply proper controls and to guide future efforts to the better fulfilment of those purposes for which the club exists. Criticisms were pungent and plentiful nor were suggestions for improvement lacking. It was really a period of very frank self-searching and it was the more significant because the attendance was good. And when it was all over President Mal vuehsafed the opinion that this is not such a bad club after all. And he was right. An organization which languidly relaxes and allows various abuses to arise without concern for their correction is, to say the least, not worthy of existence and is headed for dissolution. Our club has never travelled very far on this dangerous path and there are no present indications that it will. So heads up and eyes open Rotarians of Winchester and so conduct yourselves that your community and your fraternity will view your course with approval.

Percentage of attendance, June 4, 84.21 per cent.

Average attendance for May, 1942, 78.52 per cent.

Have you tried the Pens at our local banks? We have them for sale. Wilson the Stationers.

HAROLD A. TARBOX
ELECTRICIAN
ELECTRICAL APPLIANCES
HOUSE AND MOTOR WIRING OF ALL DESCRIPTIONS
FREE ESTIMATES
1 Shore Road Tel. Win. 0300

G. Raymond Bancroft
Tel. Win. 0671-W 15 Mt. Vernon Street
OPPOSITE WINCHESTER SAVINGS BANK
DRY GOODS
Serving Winchester Housewives Since 1887

PUBLIC LIBRARY,
WINCHESTER,

THE WINCHESTER STAR.

VOL LXI NO. 45 THE WINCHESTER, MASS., STAR, FRIDAY, JUNE 19, 1942 PRICE SEVEN CENTS

NAVY REPORTS EDMUND DUNN, JR., MISSING IN ACTION

Mr. and Mrs. Edmund L. Dunn of Maxwell road received a telegram from the Navy Department last Sunday afternoon, reporting their son, Edmund L. Dunn, Jr., Naval Radio operator, missing in action.

No definite information was received, and it may well be that the young sailor will turn up safe at a later date. At the Dunn home Sunday Mr. Dunn stated that they had not given up hope, though they knew that a ship of the type on which their son was serving was damaged in the Battle of the Coral Sea. Whether the young operator was reported as missing after that engagement is however not made clear by the telegram, which promises more specific information as soon as possible.

"Eddie" Dunn, as he is known to his many friends, enlisted in the Naval Reserve a year ago in June. He was called to duty Nov. 6, 1941, and after instruction in Naval Radio School at Noroton Heights, Conn., he was assigned to duty as a radio operator on a United States cruiser sailing from San Francisco to Pearl Harbor. He was with the United States forces at Pearl Harbor when the Japanese made their historic surprise attack on Dec. 7 of last year, his family remaining in doubt of his fate until he telephoned them of his safety from San Francisco on Dec. 29.

"Eddie" was graduated from Winchester High School with the class of 1935. He attended Burdett College and at the time of his enlistment was associated as salesman with the Rock Manufacturing Company of Stoughton, manufacturers of wooden boxes. A brother, Robert Dunn, is on active duty with the United States Coast Guard, and there is another younger brother, Richard, and a sister, Miss Patricia M. Dunn, 1942 graduate of Maryclic Academy in Arlington.

MRS. MARY A. SULLIVAN

Mrs. Mary A. Sullivan, wife of Timothy A. Sullivan, died Monday morning, June 15, at her home, 202 Washington street, after a long illness.

Mrs. Sullivan was the daughter of Rep. Michael J., and Bridget (Connolly) Meagher. She was born in Woburn 70 years ago, was educated in the Woburn schools and married in that city in 1896, her husband having been for many years a leather sorter in the employ of Beggs & Cobb.

Mrs. Sullivan came with her family to Winchester 17 years ago. Her long period of invalidism made it impossible for her to participate in community affairs but her cheerfulness and the patience with which she bore her severe physical affliction endeared her to all with whom she came in contact.

Besides her husband, Mrs. Sullivan leaves three daughters, Miss Winifred G. Sullivan, principal of the Cummings School in Woburn; Mary E., and Katherine Sullivan, all of Winchester; a son, John F. Sullivan of this town; four grandchildren; two sisters, Mrs. Philip J. Doherty and Mrs. John V. Callahan of Woburn; and four brothers, Michael J. Meagher of Woburn, Patrick H. Meagher of West Medford, Thomas F. Meagher of Lowell and Eugene Meagher of Revere.

The funeral was held Wednesday morning from the late residence with high mass of requiem celebrated in St. Mary's Church. Interment was in Calvary Cemetery.

A GOOD EXCUSE?

The Star is informed that the absence of the hands and numerals from the clock in the 182 ft. tower of the First Congregational Church is making it very nice indeed for the youngsters who need a reasonable excuse for their tardiness at school or the family dinner table. As most old timers know, the clock is not owned by the church society, but by the town. It was placed in the church tower because when presented to the town years ago, the town had no place to put it and got permission from the church authorities to install it in the tower. The town fathers are charged with its upkeep and have to provide the funds therefor.

CEILING PRICES FOR ALL COMMODITIES AND SERVICES

The Winchester Rationing Board, No 346 is calling attention of all retailers and sellers of services that it is issuing material covering the filing of commodity prices at the above office.

If you have not received your material, will you call either at the office, 7 Common street or telephone Win. 1107, and we shall be pleased to furnish you with this material.

Captain and Mrs. Richard D. Kirkpatrick (Joan Wilson) announce the birth of a son, Charles Darrow Kirkpatrick, June 14 at Richardson House, Boston. The grandparents are Mr. and Mrs. Charles D. Kirkpatrick of Melrose and Mr. and Mrs. Albert V. Wilson of Winchester.

BADGER COMPANY RECEIVED "E" PENNANT

President Erastus B. Badger Presented With Navy Trophy for Firm's War Effort

President Erastus B. Badger of Prospect street, head of the firm of E. B. Badger & Sons Co. was presented on behalf of his company and its employees with the much coveted Navy "E" Pennant at a colorful ceremony held Monday afternoon at the company's Cambridge plant. The Navy "E", symbol of excellence in gunnery and engineering in the Navy's fleets since 1906, has been extended to industries ashore which excel in quality and quantity of war production, ingenuity in overcoming obstacles, and co-operative spirit between management and workmen. Efficiency of apparatus manufactured by the Badger Company, and installed in every aircraft and surface ship of the Pacific fleet, helped to defeat the Japanese in the recent Coral Sea and Midway battles, it was announced by Capt. William D. Puleston, U. S. N., in presenting the award.

The presentation took place during a break in the work shift at 4.30, and "E" buttons were given to a committee representing more than 1000 employees of the company, both from its Cambridge and its Boston plant.

Besides Captain Puleston, Governor Saltonstall, Mayor Maurice J. Tobin of Boston and Major John H. Corcoran of Cambridge were among the speakers. Capt. J. J. Hyland, U. S. N., presented the employees with their buttons and Mr. Charles E. Spencer, Jr., president and director of the First National Bank of Boston, representing Arthur D. Little, Inc., and the Massachusetts Institute of Technology, acted as master of ceremonies.

Captain Puleston presented the pennant to President Badger, who delivered it to John L. Allen, superintendent of the Cambridge plant and heading a committee of 17 men and women employees. It will be flown henceforth with the national colors at the plant.

President Badger is the third member of his family to head the firm since its founding more than 100 years ago, and taking part in the ceremony were 10 workers whose combined time of employment in the plant totals more than 400 years. Six of the workmen received their second "E" button, having already won the coveted award while serving in the Navy.

OBSERVED 90TH BIRTHDAY

One of Winchester's oldest residents, Mrs. Elizabeth W. Tracy of 9 Winthrop street, passed her 90-year milestone on Saturday, June 13. Because of the fact that Mrs. Tracy was recovering from a recent illness there was no elaborate observance of the occasion. She did, however, receive many gifts and cards, and several friends called, including her pastor, Dr. Howard J. Chidley of the First Congregational Church.

Mrs. Tracy, widow of George A. Tracy, is a native of Moncton, N. B. She was married and lived for some years in Hartford, Vt., but for the past 35 years has lived in Winchester, being actively identified with the First Congregational Church and a member of Victoria Rebekah Lodge.

She makes her home with her daughter, Mrs. Alva W. Cross, and another daughter, Mrs. Maud T. Wolloff, is widely known in Winchester as the matron at the Home for Aged People.

ENSIGN MULLIN SENT TO NAVAL SCHOOL

Ensign Francis R. Mullin, son of Attorney and Mrs. Francis R. Mullin of 336 Main street, who was commissioned in the United States Naval Reserve Force April 6, has been sent to Naval Training School at Noroton, Conn.

Ensign Mullin is a Holy Cross graduate, class of 1940. He enlisted in the Naval Reserve shortly after his graduation, but spent a year in the Foreign Service School in Washington before being called for active duty.

EDMUNDS ENLISTS

Kermit Edmunds son of Mr. Moulton B. Edmunds of Harvard street, has enlisted as a musician in the band of the 372nd Infantry and is now in New York taking physical examinations for final admission.

Kermit is better known to football fans as "Moe" and will be remembered as the jackrabbit second string halfback who made such a hit with the stands at Winchester High's games last fall.

ENGAGEMENT ANNOUNCED

Mr. and Mrs. Clifford S. Lyon of Holyoke announce the engagement of their daughter, Miss Margaret Lyon, to Richard Chandler Peirce, son of Mr. and Mrs. Henry F. Peirce of Marshall road.

The following amounts of United States Defense Bonds were sold during the week ending June 13. The figures are as reported by all banks and the postoffice:

TOTAL DEFENSE BONDS $17,875.00

DEFENSE STAMPS 970.00

DOWD—MacDONALD

A marriage of Winchester interest took place at the First Baptist Church in Medford on Saturday evening, June 13, when Miss Edythe Cavell MacDonald, daughter of Mr. and Mrs. Gurney Hugh MacDonald of Penn road, formerly of Medford, became the bride of Dr. William Andrew Dowd, Jr., son of Mr. and Mrs. William Andrew Dowd of Bloomerth street, Malden. The pastor of the church, Rev. Alexander Henderson, performed the ceremony at 7 o'clock in a most attractive setting of palms and ferns with white gladiolas and tall candles.

Miss Mabel Rollins Harris of Revere played the bridal music and the soloist was Ben Reddon of Somerville, who sang "Because" and "I Love You Truly" by Carrie Jacobs Bond.

Miss MacDonald was given in marriage by her father. She wore a gown of traditional ivory satin, having long sleeves, a court train and sweetheart neckline, edged with two lace medallions. Similar lace medallions were woven into the Juliet cap which confined her long tulle veil and she carried white orchids, white roses and white sweet peas with bouvardia.

Miss Isabel MacDonald of Jamaica Plain, cousin of the bride, was maid of honor and Miss Barbara Dowd, small cousin of the bridegroom, was flower girl. Bridesmaids were Miss Catherine Annino of Medford, Miss Catherine Ricker and Miss Madeline Rose of Cambridge, all three classmates of the bride at Lasell Junior College; and Miss Arline Getchell of Medford.

The honor maid wore a gown of melody green taffeta with a sheer neckline of net, three-quarter sleeves and a full skirt. Her short veil was caught to a matching ribbon headdress and she carried yellow rapture roses, delphinium and babies' breath tied with yellow ribbons.

The bridesmaids wore gowns and head-dresses similar to those of the honor attendant but fashioned in melody yellow taffeta. Their flowers, tied with green ribbons, were talisman roses, delphinium and babies' breath. The flower girl wore a ruffled melody pink organdie frock with matching bonnet, and carried a flower-trimmed basket of rose petals.

Leslie Trickey of Malden was Dr. Dowd's best man and the usher corps comprised Dr. Thomas White of Chelsea, Dr. Oliver Redden of Somerville, Stanley Kent of Malden and Robert Rogers of Cambridge.

A reception was held after the ceremony in Memorial Hall, Medford where the decorations were similar to those at the church. The parents of both the bride and bridegroom assisted in receiving. Mrs. Macdonall, the bride's mother, wore dusty rose chiffon and lace with matching hat, and a corsage of orchids. The bridegroom's mother, Mrs. Dowd, also wore orchids with her gown of sky blue georgette crepe and contrasting hat.

Dr. and Mrs. Dowd are spending their honeymoon in New York City, Washington and Atlantic City.

The bride is a graduate of Malden High School, class of 1937, and of Lasell Junior College, class of 1940. Dr. Dowd graduated from Malden High School and from the Massachusetts College of Osteopathy in the class of 1942. He is planning to do post graduate work in medicine at a mid-western college.

MARRIAGE ANNOUNCED

Mr. and Mrs. Perry A. Outhouse of Madison, Wis., announce the marriage of their daughter, Julia Pratt Outhouse to Arthur Dunham Holmes of Winchester, at the First Congregational Church, Washington, D. C., Saturday, June 13.

Dr. Outhouse is a graduate of the University of Wisconsin and received her doctors degree from Yale University. During recent years she has been Professor of Nutrition at the University of Illinois. Previously she was a member of the faculty of Pennsylvania State College and later was a member of the faculty of the University of California at Berkeley. Dr. Outhouse was the 1941 recipient of the Borden Gold Medal and the $1000 award given in recognition of the excellence of her extensive investigation of the nutritive value of milk.

Dr. Holmes is a graduate of Dartmouth College and received his doctor's degree from Johns Hopkins University. During recent years he has been director of research for the E. L. Patch Co. of Stoneham.

The couple will make their home at 46 Salisbury street, Winchester.

MISS EMERY—MR. JOSEPHSON ENGAGED

Mr. and Mrs. Frederick S. Emery of Winthrop street announce the engagement of their daughter, Elizabeth Pillsbury Emery to Mr. Walter Y. Josephson, son of Mr. and Mrs. Gustave A. Josephson of Sheridan circle.

Miss Emery is a graduate of Framingham State Teachers College. Mr. Josephson graduated from Winchester High School, attended Huntington School and is a member of the senior class at Springfield College.

ENGAGEMENT ANNOUNCED

Mr. Kenneth Mooers of Melrose announces the engagement of his daughter, Miss Claire Alison Mooers to Lieut. John William Page, U. S. N. R., son of Mr. and Mrs. Louis Eugene Page of Winchester. Miss Mooers attended the Prince School, and Lieutenant Page prepared at the Choate School and was graduated from Williams College in 1932.

GLYNN—MULLIN

White carnations and white gladiolas with ferns and tall palms decorated St. Mary's Church Monday morning, June 15, for the marriage of Miss Loretta Agnes Mullin, daughter of Mr. and Mrs. Francis Regis Mullin of 336 Main street, to Thomas Patrick Glynn, Jr., son of Mr. Thomas Patrick Glynn of May street, Jamaica Plain.

Rev. John Twiss of the Immaculate Conception Church, Salem, cousin of the bridegroom, performed the marriage ceremony at 10 o'clock and was also celebrant of the nuptial mass which followed. The bridal music was played by the church organist, Mrs. D. Irving Reardon, assisted by Thomas Gigliotti, violinist.

Miss Mullin was given in marriage by her father and had for her honor maid and only attendant her sister, Miss Jeannette E. Mullin of this town.

The bride wore a gown of ivory satin and rose point lace with a long matching veil caught to clusters of orange blossoms and carried a bouquet of bride's orchids with bouvardia. The honor maid's dress was made with a yellow lace bodice, having a sweetheart neckline, and a skirt of tulle. With it she wore a matching horsehair hat and carried a bouquet of talisman roses and delphinium.

Ensign Leo Glynn, U. S. N. R., brother of the bridegroom, was best man, and the usher corps included Ensign Francis Regis Mullin, Jr., U. S. N. R., brother of the bride; John Gay McGowan of Toronto, Canada, John M. Dacey of Providence, R. I., and Robert J. Glennon of Somerville, brothers-in-law of the bride; Wilfred Grandison of Malden and Thomas Sliney of Brighton.

A reception was held immediately after the ceremony at the home of the bride's parents where the decorative scheme was similar to that in the church. In the receiving line with the bride and bridegroom were the parents of the bride, the bridegroom's father, the honor maid and the best man. Mrs. Mullin wore a dusty pink sheer with matching hat and a corsage of orchids.

Mr. Glynn and his bride are spending their honeymoon at "The Cloister", Sea Island, Ga. Upon their return they will make their home at 77 Grozier road in Cambridge.

The bride is a graduate of the Boston Academy of Notre Dame and of Wheelock College. Mr. Glynn, who is in service with Lewis Brothers in Cambridge, is a graduate of Tufts College and a member of the Theta Delta Chi fraternity.

JOHNSTON—HILTZ

Miss Susan Matilda Hiltz of 1056 Commonwealth avenue, Boston, daughter of Mrs. David Hiltz of New Ross, N. S., and the late Mr. Hiltz, became the bride of Willard Austin Johnston of 22 Oak street, son of Mr. George L. Johnston of New Glasgow, N. S., at a ceremony performed Wednesday evening at 7 o'clock at St. Luke's Episcopal Church, Allston, by the rector, Rev. Eason Cross. The altar of the church was attractively decorated with white peonies and Mrs. Allen Moyer, organist, played the bridal music.

Miss Hiltz was given in marriage by her brother-in-law, Joseph C. Shea of Brighton, Mrs. Shea serving as her sister's honor attendant. Bridesmaids were Miss Helen Gibb of Boston, Miss Julia Corcoran of Chestnut Hill, Mrs. Eric Berchender of Peabody and Mrs. Joseph Dirago of Milton-on-Hudson, N. Y.

The bride wore a gown of ivory satin, trimmed with matching lace, and a long tulle veil caught with orange blossoms. Her flowers were white Killarney roses and babies' breath.

The honor maid wore a blue sheer with veil to match and carried briarcliff pink roses. The bridesmaids were dressed alike in pink and maize taffeta frocks. All wore matching veils and carried talisman roses tied with pink and maize ribbons.

John M. Miller of Watertown was Mr. Johnston's best man, and the ushers, headed by George M. Johnston of Winchester, brother of the bridegroom, were Frederick Gates of Peabody, John G. Barnhardt of Everett and Linton J. A. Tanner of Braintree.

A reception was held after the ceremony at Fenway Manor on Huntington avenue in Boston. After a wedding trip through the Adirondacks and White Mountains Mr. Johnston and his bride will make their home in Boston.

SCHOOL DEPARTMENT NOTES

The Department has been asked to give publicity to the effect that the United States Civil Service are conducting an examination for stenographers and typists at the Winchester High School, Thursday, June 25, at 1 p. m. Applicants must be at least 18 years of age by Oct. 1, 1942.

Those who are successful will be placed in service in Washington, D. C., where stenographers and typists are very much needed. The salary per year will be $1440.

Coach "Henny" Knowlton is taking two of his Winchester High School football stars to Wyanoke with him this summer. "Monk" West, rugged fullback and big Bob Jackson, hard-hitting defensive end, both of whom have jobs at the camp. With Ray "V-for-Victory" Hayward and G. Stanley Smith on the camp's counselor staff that old "L-M-N" cheer right to ring out lustily at the least provocation.

"SHELLIE" JOINS THE Q. M.'s

Robert Sheldon Hamilton of Lebanon street, better known to a host of friends as "Shellie" or "the Deac," has enlisted in the Quartermaster Corps and left his Linotype in the Star composing room yesterday morning for active duty at Camp Edwards. Before he left the entire Star force extended their best wishes and presented him with a wrist watch and a diary.

"Shellie" joined the Star force in 1937. He is a former Winchester High School basketball and track star and has had quite a bit of military experience with the C. M. T. C. A member in good standing in the famous "Tourists" club, "the Deac" is very popular about town, also being a member and treasurer of Winchester Lodge of Elks.

His father, Robert M. Hamilton, served in the last war and is on active duty in the Army now with the rank of Major.

OBSERVED 25TH ANNIVERSARY

Mr. and Mrs. Patrick J. McGurn of 18 Westley street were pleasantly surprised at their home last Friday evening by a large gathering of relatives and friends upon the occasion of their 25th wedding anniversary.

Dining out with their children in honor of the occasion, Mr. and Mrs. McGurn arrived home to find more than 100 relatives and friends gathered there to extend congratulations and best wishes, adding many gifts in silver and a bouquet of bills.

Recovering from their surprise, Mr. and Mrs. McGurn expressed their deep appreciation, after which a social hour with entertainment was enjoyed and a collation was served.

Mr. McGurn and the former Nora Grealey were married June 12, 1917, at St. Mary's Church by the late Rev. Fr. John W. H. Corbett. They have made their home in Winchester since their marriage and have four children, John J., and Miss Helen G. McGurn of this town; and Miss Mary C. and Miss Evelyn M. McGurn, both employed by the Navy Department in Washington, returning home especially for their parents' anniversary.

NEARLY 700 BIKES REGISTERED

Up to 5 o'clock yesterday afternoon 690 bicycles, owned by both children and adults had been registered and their owners given small license plates at Police Headquarters. Police Chief William H. Rogers with Officers John Dolan, John Murray and James Donaghey have done most of the registering, while Fireman Roy Nowell at the Central Station contributed materially to the work by securing the serial numbers of the bikes before the youngsters presented themselves at Headquarters. Each paid 25c for his plate and registration form.

Everyone who rides a bike must register it and secure a plate. Afterwards he must obey such traffic regulations as are applicable to bicycles, including the observance of traffic signals, refraining from riding the wrong way on one way streets, from riding on sidewalks and on the wrong side of the street. Penalties for failure to comply with the regulations are provided by the Act of Legislature providing for the registration of bicycles, which the Town adopted last March.

CAMERON APPOINTED TO RATIONING BOARD AS HARRIS LEAVES

The Board of Selectmen have accepted the resignation of Mr. Arthur S. Harris as a member of the Winchester Rationing Board. Mr. Harris has asked to be relieved from his duties on the board that he may give his time to other pressing business.

In accepting Mr. Harris' resignation, the Selectmen have appointed Mr. Elliott F. Cameron, a former chairman of the Board of Selectmen, to fill the vacancy.

W. H. S. CLASS OF 1917 TO HOLD 25TH REUNION

Plans have been completed for the 25th reunion of the class of 1917 of the Winchester High School, to be held Saturday evening, June 20, in the High School gym, at 6 o'clock.

At that time class members and their guests will meet to inspect the high school building with its additions to the old school of 1917.

At 6:30 a dinner will be served in the gym followed by a social evening. Present pans indicate a gathering of about 60.

The reunion committee consists of Esther Russell McCarthy, Constance McIntosh Doub, Wilhelmina Ross Bugbee, Henry C. Murphy, Ralph W. Hatch, Russell Symmes and Alden Symmes.

"BERT'S" IN

Mr. Harold Wilbert Callanan, son of Mr. and Mrs. John Wilbert Callanan of 77 Church street left today to join the United States Navy. "Bert", as he is known to his many friends, was a member of this year's graduating class from the Winchester High School and did a fine job this year as president of the Athletic Association. We all wish you luck in the Navy "Bert"!

WINCHESTER PUBLIC LIBRARY

Story Hour and music in the Young People's Room every Monday afternoon at 3 p. m.

Music hour every day from 2 p. m. to 3 p. m.

COMING EVENTS

Saturday, June 20. Tag Day. Winchester Committee, Russian War Relief.

June 21, Sunday, 10:45 a. m. William Parkman Lodge divine service at the Winchester Unitarian Church.

June 24, Wednesday, 2 p. m. Better Homes Garden Club. Garden party. Hostess, Mrs. William W. Goodhue, 13 Herrick street. Speaker, Mrs. John Chipman, "Ferns." Guest day.

June 24, Wednesday. Better Homes Garden Club meeting. Mrs. John Chipman, speaker, on "Ferns." Social hour in the garden. Meeting at 2 p. m. Guests.

Wednesday, June 24, 8:15 p. m. Russian War Relief Benefit at Winchester Theatre. Unreserved seats 55c; reserved seats 99c, tax included. For tickets call Mrs. Harold Farnsworth, Win. 1680 or Headquarters Winchester Square.

THE ARMY FINDS "SHERM"

(Special Army Dispatch)

Maxwell Field, Ala., June 15: Taking the initial step toward winning his wings as a pilot and a second lieutenant's commission, Sherman M. Dodge, son of Mr. and Mrs. Fred A. Dodge of 63 Vine street, Winchester, is now enrolled as an aviation cadet in the Army Air Forces Pre-Flight School (pilot) at Maxwell Field, Ala., where he will undergo expert military, physical and academic training calculated to fit him for the job of learning to fly our fighter planes.

Cadet Dodge was employed as a printer in the Star Office when he was accepted as a cadet in the Army Air Forces on May 10, 1942, at Boston. After completing his pre-flight course at Maxwell Field this cadet will be sent to one of the many primary flying schools located in the Southeast Army Air Forces Training Center for the first phase of his pilot training.

VACATIONISTS

With the closing of the elementary schools last week and the sizzling weather extending over the week-end, many residents of Winchester got away from town to their summer homes.

At Annisquam already are Mr. and Mrs. Theodore von Rosenvinge and family of Wedgemere avenue, and Mr. and Mrs. F. Manley Ives of Highland avenue. Leaving this week for Annisquam, to remain until Labor Day, are Mr. and Mrs. Clifford Roberts of Sheffield west.

At their summer home in Duxbury are Miss S. L. Richardson and Mrs. Charles Fenno of Lewis road, with Mr. and Mrs. Herbert W. Kelley of Willow street opening their Duxbury home this week.

Among the "Cape" vacationists are Mr. and Mrs. A. R. Corwin of Ridgefield road at Cataumet, the Henry S. Taylors of Washington street who are in their summer home at Manomet, and Mr. and Mrs. James N. Clark and family of Bacon street, who are at West Harwich.

Miss Emily Lyons of Everett avenue has opened her summer home at Scituate, and Mr. and Mrs. T. R. Aldrich of Swan road left this week to open their summer home at Bass River. At the Anchorage, Wheeler's Point, Gloucester, for the season are Mr. and Mrs. Warren J. Putnam of Ainsworth road.

Mr. and Mrs. Jesse S. Wilson of Lakeview road, with their daughter, Miss Hope Wilson, left yesterday for their summer home at Kittery Point, Me. Returning to her home in Amesbury for the summer vacation is Miss M. Jane Davis, widely known teacher in the Winchester schools.

Others out of town for the summer include Mr. and Mrs. Francis O. P. Carlson of the Parkway, who are at Marion; Mr. and Mrs. John W. Bodman and family of Wedgemere avenue, who opened their summer home at Royalston this week; Mr. and Mrs. Henry W. Hildreth of Lake street, who are at Westford; and Mrs. C. H. Chapman of Ledyard road, at New Found Lake, Bristol, N. H.

Mr. and Mrs. Paul B. Roberts, of 4 Cottage avenue, left this week to spend the summer at their farm in Harvard, which is now producing milk for national defense.

Mr. and Mrs. Michael J. Quigley of 3 Valley road will quietly celebrate their 44th wedding anniversary at their home on Saturday, June 20.

NOTICE

REGISTRATION OF BICYCLES

Bicycles Must Be Registered Before August 1, 1942

Every resident of the Town who operates a bicycle therein shall apply at Police Headquarters for a registration certificate and plate, for which a fee of twenty-five cents will be charged. Every bicycle shall be equipped with a red reflector visible from the rear and at least two inches in diameter. If such a reflector cannot be purchased, registrants should see the Chief of Police at headquarters.

Chap. 710—Acts of 1941

WILLIAM H. ROGERS,
Chief of Police

Je19-3t

If you can't shoulder a gun... help to buy one!

This bank has made it easier for you to enlist your dollars for Freedom.

Now, you can save each pay day to buy Defense Savings Bonds by joining our Victory Club.

Resolve to set aside some part of your pay each week for U. S. Defense Bonds. As soon as your savings have accumulated, we'll issue a bond in your name and you can save to buy another. Every member of the Victory Club will receive a button, which will be your badge of patriotism to show the world you're doing your part.

Show the boys in uniform that those of us who can't stand *beside* them, will stand *behind* them!

MUTUAL SAVINGS BANK STABILITY OF MASSACHUSETTS

Winchester Savings Bank

WINCHESTER, MASS.

MYSTIC SCHOOL MOTHERS' ASSOCIATION

The new board of the Mystic Mothers' Association met on Friday afternoon, June 12, at the home of the president, Mrs. William C. Cusack, 239 Mystic Valley Parkway. Many new and original ideas for the activities of the forthcoming season were discussed. To assure broader contact among the mothers, the following grade representatives have been appointed:

Kindergarten: Mrs. Wm. Spaulding
First Grade: Mrs. Stephen Nichols
Second Grade: Mrs. R. H. B. Smith
Third Grade: Mrs. J. A. Coon
Fourth Grade: Mrs. Adolph F. Johnson
Fifth Grade: Mrs. Chester Wolfe
Sixth Grade: Mrs. John Chipman

Fountain Pens—Special lot retailing at 69c, at Wilson the Stationers.

Our New Funeral Home

THOUGHTFUL REGARD FOR AN HOUR OF SORROW

The sincerity of our efforts to assist those who come to us in their bereavement has, without question been the abiding factor in building the high regard we have in the community.

Moffett & McMullen

Funeral Directors

WIN. 1730

J. S. WATERMAN & SONS
SINCE 1832
FUNERAL SERVICE
Local and Suburban

WAS FATHER OF MRS. CHARLES DOWNER

George Y. Hutchins, retired executive of the E. L. Patch Pharmaceutical Company of Stoneham, who died Saturday, June 13, at his home on Congress street in that town, was the father of Mrs. Charles P. Downer of Wildwood street.

Mr. Hutchins, who was 82, was born in Lowell, attended Worcester Academy and was graduated from the Massachusetts College of Pharmacy in 1884. When the Patch Company was founded in 1888 he was one of the charter members of the board of directors, a position he held for 50 years. He had been secretary of the corporation 34 years and clerk, 21 years, retiring four years ago. For 33 years he was superintendent of the Sunday School of the First Baptist Church in Stoneham, and he was also a deacon for many years.

Besides Mrs. Downer, he leaves a daughter, three sons, nine grandchildren and two great grandchildren.

Funeral services were held Monday afternoon in the First Baptist Church, Stoneham.

RED CROSS

Attention, knitters! Mrs. Frank Garrett of 12 Everett avenue, who has for several years maintained a central station for the distribution of yarn, is prepared for your vacation demands. Stop in soon and get your vacation demands. Stop in soon and get your materials for summer knitting. She is well supplied, and more and more warm garments will be needed in the fall.

Or if you live nearer Mrs. Earl Andrews on Highland avenue, go to her for your yarn. She also has a complete assortment of materials and directions, and she is always happy to serve you and the Red Cross.

Booklets from London

Ten little booklets from London were received this week, and may be seen at Red Cross Headquarters in the Town Hall.

They describe some of the work that is being done by the Red Cross in England, and there are pictures of homeless youngsters who have been made well and happy after frightful war sufferings.

Especially interesting is a picture of little Terence Stone, a 15 month's old baby. He looks now like a healthy, normal little boy. But a few months ago he was brought to a Nursing Home presided over by the Red Cross. And at that time he was so badly burned that he could not even be identified.

Such are the deeds of mercy and healing that you can help to accomplish. The Red Cross belongs to all of us because all of us belong to the Red Cross. Come in and see these booklets. They are partly yours!

PUPIL'S RECITAL

The pupils of Miss Hettie E. Snow will give a recital June 25 at 8 p. m. in Fortnightly Hall. The public are invited.

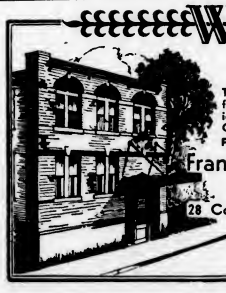

DIGNITY

The Wilson Chapel is available for simple or elaborate services in dependable good taste. Over half a century of experience.

Francis M. Wilson, Inc.

Funeral Service

28 College Ave., West Somerville

SOM. 2379

Charles R. Corwin, Registered Funeral Director

ELKS' FLAG DAY SERVICE

Winchester Lodge, No. 1445, B. P. O. Elks as required by Grand Lodge statutes, observed Flag Day on Sunday, June 14, at Lyceum Hall with a large attendance.

The event was opened by the playing of selections by St. Mary's Band under the leadership of Prof. Frank Barone, after which the colors were carried in by Brother Neil McCarthy, a Legionnaire with an escort of members of Winchester Post, No. 97, American Legion. The invocation was given by the Rev. Paul Harmon Chapman, minister of the Unitarian Church and chaplain of Winchester Post, No. 97.

The Elks Flag Day ritual was exemplified by the officers of Winchester Lodge. This consisted of constructing the floral Bell of Liberty on the Altar of Freedom with proper responses by the chair officers from their stations. Esquire Samuel Murphy; E. R. Leo F. Garvey; E. L. K., Philip H. Gallagher; E. L. K., Frederick Connor; and E. L. K., William G. White; P. E. R. Harry A. McGrath gave the history of the Flag with incidental music by Organist Frederick H. Stratchn, a very impressive and inspiring sight to all present.

The patriotic address was delivered by Bro. George F. Hederson, Esq., Past Commander of Chelsea Post, City treasurer of Chelsea. His address was timely and patriotic and impressed his hearers deeply.

The salute to the flag was then given by all present, after which the Rev. Mr. Chapman dedicated an American Flag and a service flag with 20 stars for the Winchester Elks now in service in a most impressive manner.

Band selections and the singing of the Star Spangled Banner concluded the services. All present were given American Flags as a gift from the Elks. These were distributed by Brother William H. Vayo, assisted by Miss Norma Farrar.

The thanks of Winchester Lodge are due to the American Legion Post and its Auxiliary for turning out in such goodly numbers on very short notice, and to Rev. Fr. John P. O'Riordan of St. Mary's Church for the services of the Band, the members of which played so well.

An interesting sight after the service was the Band parading back to the church, each member with an American Flag on his shoulder.

ST. MARY'S GRADUATION

Graduation exercises of St. Mary's School were held, before a capacity audience at the 10 o'clock mass on Sunday, June 14.

St. Mary's Band acted as an escort for the class before and during the exercises and a special musical program was rendered by the Boys' Choir of the church.

The Invocation and Benediction were pronounced by the Pastor, Rev. Fr. John P. O'Riordan.

Rev. Thomas J. Fallon, C. S.S. R., a former Catholic chaplain at the Naval Academy, Annapolis, spoke to the graduating class His topic was, "God and the Flag."

The diplomas were presented by Mr. James A. Cullen, and the exercises were concluded with a salute to the Flag and the singing of the Star Spangled Banner by the entire congregation.

Following are the members of the graduating class of 1942:

Charles Joseph Doucette
James Kevin Maguire
John Patrick Kentiire
Robert Francis Perry
Robert Arnold Joyce
Robert Francis Wilson
Joseph John Noonan
Thomas William Cogan
Francis William Gerbick
James Joseph Haggerty
Frederick John Keith
Thomas Andrew Breen
Evelyn Ann Keith
Marjorie Louise Ryerson
Mary Catherine Renato
Marie Elaine Colucci
Margaret Theresa Morris
Assunta Marie Pietrantonio
Charlotte Ruth Flowers
Rosemary Ann Drohan

Class Day

At the annual Class Day exercises held at the school hall on Friday, June 12, the class history was read by Rosemary Drohan, the prophecy was made by Marjorie Ryerson and the class will was read by Charles Doucette.

A musical program was presented by talented members of the class, and after a pleasant social hour refreshments were served.

MISS PARADIS ANNAPOLIS GUEST

Miss Norma Paradis, daughter of Mr. and Mrs. C. Joseph Paradis of Prince avenue and a student at Regis College, has been attending June Week at the United States Naval Academy at Annapolis, Md., this week as the guest of Midshipman Burton James Brown of Medville, Pa. June Week is one of the big social functions at Annapolis and invitations are highly regarded by the younger set.

BETTER HOMES GARDEN CLUB

On Wednesday, June 24, the Better Homes Garden Club will meet in the garden of the president, Mrs. William W. Goodhue, 13 Herrick street. Mrs. John Chipman will speak on Ferns. If it rains on June 24 the meeting will be held on June 25.

Members planning to bring guests will please call Mrs. Harry Locke, Win. 2474-W or Mrs. Howard Bennett, Win. 0622.

Mrs. Ambrose Reasoner, Mrs. Harold Twombly, Mrs. Willard Hudson and Mrs. H. T. West will be the hostesses with Mrs. Wm. Goodhue, Mrs. Howard Bennett and her committee are in charge of the refreshments.

Have you tried the Pens at our local banks? We have them for sale. Wilson the Stationers.

NEW SCHOOL LEADERS INTRODUCED AT ASSEMBLY

On Monday morning in the High School Auditorium, Edward McDevitt of the Junior Class, acting as an extremely effective master of ceremonies, introduced the retiring presidents of the various school organizations, or their representatives, who in turn introduced next year's presidents.

Speaking for the Student Council, Edward McDevitt explained that no president would be elected until September, but promised an active and progressive program for his organization.

Robert E. Harris, retiring traffic chief, passed his authority along to modest Pete Twombley, whose maiden speech was brief and confined to rather narrow limits.

In the absence of Bert Callanan, A. A. President, whose absence was due to necessary preparations for enlistment in the U. S. Navy on Friday, June 19, Dick Murphy, vice president of the Association presented his "kid" brother Charlie as next year's president.

Neither this year's nor next year's president of the Library Club could be present, but an interesting and clever greeting from president-elect Marie Moore, was read by Joan Hevey.

Jeanine Beranger next introduced William Eaton as next years president of the Junior Red Cross. William contented himself with thanking the school for his election and especially for also electing as president, Jean Freygang, who was unable to be present.

Sam Reynolds, retiring chief of the Camera Club, in the absence of George Gould, next year's leader, called upon Patterson Smith to pinch hit. Patterson promised better things next year.

Regretting Neal Clark's absence, Ed McDevitt introduced John Murray as next year's president of the Thrift Association.

Retiring president, Hugh Hawkes, gave a short summary of the plans of the Math Club, a comparatively new organization and urged underclassmen to consider the advantages of joining next year.

For the "Red and Black" David' Rush presented William Daley, next year's jovial Editor-in-Chief. Bill smiled his way into the good will of his audience and paid a richly deserved compliment to John Stevens, faculty supervisor of the paper.

Betty Ann Elliott gave a clear and concise account of the activities of the Dramatic Society and presented Claire Smalley as next year's president. Miss Smalley promised an active program and an ambitious one for the coming year.

RED CROSS SWIMMING

Winchester's water safety program will start during the week of June 29.

On Mondays, Wednesdays and Fridays lessons will be given at Leonard Field Pool at 10 a. m. for beginners, 10:30 for intermediates, 11 for swimmers and advanced swimmers; life saving at 11:30.

The same schedule will be carried on at Palmer street on alternate days beginning June 30.

Mrs. H. C. Goodwin the new water safety instructor will form a women's group for instruction, time and place to be arranged if interest is indicated.

She reports a heavy registration at the Red Cross Aquatic School at So. Hanson, 192 men and women learning new skills and teaching techniques and brushing up on the old.

Winchester residents who remember George Guyette, our first Red Cross life-saving examiner of 13 summers ago will be interested to know that he is on the faculty at the school as assistant director of life saving.

Al Pennell, our instructor for the past three years, Tim Cummings of Cabot street Pool, known to our young winter swimmers and Leo Treacy send greetings.

AMERICAN LEGION AUXILIARY

The annual convention was held at the New Ocean House, Swampscott on June 12, 13 and 14.

Our delegates who attended were President Mrs. Mae Dunbury, Mrs. Nellie Moffatt, Mrs. Nellie Foley and Mrs. Margaret Eckert.

These ladies left Winchester Thursday morning and arrived at the New Ocean House in time for luncheon. They were greeted by Past President Mrs. Gussie McAdams who was on hand for the convention. Many new and old friends were visited during the afternoon. In the evening a formal dinner was served at which there were a great many guest speakers.

Friday was a busy day for business meetings were held from 10 a. m. until 5 p. m.

In spite of black out conditions an evening of fun making was enjoyed and some of the members who journeyed to Swampscot for the evening were Mrs. Katherine Roche, Mrs. Lillian McMullin, Mrs. Nellie Donaghey and Mrs. Mabel Larson.

Mrs. Mae Early of Reading was elected State President. Mrs. Early is well known in Winchester, having been our guest speaker many times. We all wish Mae a most successful year.

Mrs. Mary Murrill, National President, presented our president, Mrs. Dunbury with a lovely pin and a beautiful corsage of orchids.

Saturday came much too soon. Good-byes were said, each hoping to see the other again next year.

CLEVELAND—KIMBALL

The marriage of Miss Anne Richardson Kimball of Lincoln, formerly of Winchester, daughter of Mrs. George Everett Kimball of Brookline and the late Mr. Kimball, to Leon Malcolm Cleveland, son of Mr. and Mrs. Clarence E. Cleveland of Reading, Vt., took place on Saturday afternoon, June 13, at 4 o'clock in the Church of the Epiphany with the rector, Rev. Dwight W. Hadley, officiating. Mrs. Arthur Bateman Corthell of Winchester played the organ music for the wedding which took place in an attractive setting of white lilies, gladiolas and ferns.

Miss Kimball was given in marriage by her uncle, Mr. Jeffrey Richardson. She was attended by her sisters, Miss Martha Kimball of Winchester and Miss Louise Fennelly Kimball of Boston.

The bride wore a wedding gown of white silk jersey with a large white horsehair hat, and carried a bouquet of white lilies, snapdragons and babies' breath. Both her attendants wore white silk jersey peasant-style dresses and large leghorn hats with black ribbon streamers. Both carried baskets of spring flowers.

Douglass Brown of Boston was Mr. Cleveland's best man, and the ushers were William Everett of Taunton and William Howard of New York City.

A reception was held after the ceremony in the church parish house. In the receiving line with the bride and bridegroom were the mother and uncle of the bride, the bridegroom's parents and Miss Martha Kimball.

Mr. Cleveland and his bride will make their home in Windsor, Vt. The bride is a graduate of the School of Domestic Science in Boston. Mr. Cleveland is a graduate of Northeastern University.

ANTIQUES AS WEDDING GIFTS

Many young people of this generation are antique minded and appreciate antiques as wedding gifts. We have many useful and beautiful pieces which will be treasured and which will gain in value with the years. We carry a varied stock including New England furniture, antique silver, Sheffield, china and rugs. All moderately priced. Visitors always welcome. Kimball Arms Co., 221 Cambridge road, near Woburn Four Corners, Woburn, Mass. je5-tf

WINCHESTER BOY MARRIED

Cards have been received in town recently announcing the marriage of John S. Clement, son of Mr. and Mrs. F. S. Clement of Highland avenue, to Evelyn Grace Kuttler of Lancaster, N. H. The young couple are living in Hillsdale, N. J. Mr. Clement is employed in the experimental laboratory of Air Associates, Inc, at Bendix Air Field, N. J.

Remember Bataan
Invest
A Dime Out of Every Dollar in
U.S. War Bonds

MEMORANDA

For Safe, proper cleansing & repairing of rugs.... call

MOURADIAN ORIENTAL RUG CO.
36 Church St.
Winchester 0654-W 0654-R

Glamourama

By Fred—Hair Stylist

Bold, Brave and Becoming . . .

To most of us are the colors shown now for Summer wear. What better lift for your spirits, than a bold tropical print! Try bright accents of red or green or yellow with a neutral color. You'll find effective accessories in these vivid shades and they'll remain fresh and sparkling right through the Summer.

And now for a very becoming permanent. At Fred, the Hair Stylist, 2 Winchester Place you can get a permanent especially designed for YOU. And maybe you won't be surprised to find that it won't cost any more than most ordinary waves. BUY BONDS TODAY.

TEL. WIN. 0765

ECONOMY GROCERY STORES

556 MAIN STREET, WINCHESTER

AVOID WASTE!

We all must avoid those extra trips in order to save our cars, tires and gasoline. Let Ecco's free delivery service solve this shopping problem for you. Just pick up your phone and tell us what you need—your order will then be delivered as quickly and efficiently as possible.

FOR FREE DELIVERY SERVICE PHONE WINCHESTER, 2240

Fancy Calif. JUMBO CANTALOUPES Vitamins A, B-1, C each 15c

Native Iceberg LETTUCE 2 hds. 15c

NEW Potatoes 15 lbs. 49c

For Father's Day Popular Brand Cigarettes carton of 200 $1.49

Sale of Heavy Steer Beef

ROASTS

PRIME RIB ROAST lb 29c

Boneless Chuck Roast lb 35c

Fancy Fowl 6 lb. avg. lb. 33c

Shoulders Smoked lb 31c

Thick End Corned Beef lb. 33c

Frankforts Minced Ham or Bologna lb. 29c

Fresh Salmon lb. 39c

Salad Dressing Green Lime Qt. Jar 35c

Corn Flakes Jensen pkg. 5c

Libby's Pineapple Juice No. 2 can 15c

Ginger Ale Pale Dry or Asst. Flavors 4 lge. bots. 29c

Evap. Milk Countryside 3 tall cans 25c

Early June Peas 2 cans 25c

We reserve the right to limit quantities. Prices subject to change

BARKSDALE WINS FELLOWSHIP

Richard K. Barksdale, son of Mr. and Mrs. Simon Barksdale of Chester street has been granted a years leave of absence from Tongaloo College in Mississippi, where he has been head of the English Department for the last two years. Mr. Barksdale has been awarded a fellowship by the General Education Board of New York and will study at the University of Chicago, this summer and later at the University of Iowa for Doctor of Philosophy degree.

FATHER'S SUNDAY AT THE UNITARIAN CHURCH

On Sunday, June 21, the Unitarian Church will observe Father's Sunday. Mr. Chapman will preach on the subject, "Where Was Zebedee?" As this is also St. John's Sunday, the William Parkman Lodge, A. F. & A. M. will attend the service at 11 a. m.

Billfolds at the Star Office.

RUSSO NEW BASEBALL CAPTAIN

At a recent meeting of the letter players Frank Russo, center fielder, was elected to captain the Winchester High School baseball team in 1943.

Russo, known to his team mates as "Gee" or "Jeep," has completed two years as a regular on the nine, playing right field last year and center field this year. He has led off in the batting order this year, his small stature making him an especially hard batter to pitch to. He will oe a senior next year, and the only upper classman who will sport a baseball letter.

But three letter players were left after this year's graduation, Captain Russo, Angelo Amico, freshman pitcher-outfielder, and "Windy" Talcott, shortstop. Talcott a junior this year and transfer from Medford, is returning to that city next year and will not be available for the local team, leaving "Scratch" and "the Jeep" as a veteran nucleus for Coach Knowlton to work with next spring.

BOUTWELL AND GODWIN ANDOVER GRADS

Hallock Murray Boutwell, son of Mr. Murray Boutwell of 75 Church street, and James Jackson Godwin, son of Mr. and Mrs. Tehodore R. Godwin of 6 Mystic Valley Parkway, were graduated last Friday from Phillips Andover Academy. The members of the senior class, 200 strong, were addressed by President Charles Seymour of Yale and received their diplomas from Secretary of War, Henry L. Stimson, president of the Academy's board of trustees. Sir Gerald Campbell, director general of the British Information Services in this Country, was the principal speaker at the alumni luncheon, following commencement and Headmaster Claude M. Fuess made the address of farewell.

Boutwell has been active athletically, having played on the varsity tennis squad, and been a member of the varsity wrestling and junior varsity football teams. He was also on the rifle team and was a member of the Outing Club. He plans to enter Dartmouth.

Godwin, who is planning to go to Harvard, was on the editorial board of the Mirror, the school literary magazine, and was a member of the important Class Day Committee.

Dr. Eugene M. Pollard of Winthrop street, who holds a lieutenant's commission in the Navy and is serving as a dental surgeon at the Naval Hospital in Newport, R. I., has been joined there by Mrs. Pollard and their young son, Philip. They are located at 38 Winslow road, Newport, R. I.

NEW HONORS FOR PROVINZANO

"Pete" Provinzano, captain and ace pitcher of the Winchester High School baseball team, was one of the pitchers chosen by the Boston Herald for its All-Eastern Team selected after the Massachusetts Interscholastic Tournament at Braves Field last week.

Two losing pitchers, Pete and Dick Paul of Natick, were chosen, a real tribute to both boys since they had to show their wares under adverse circumstances. Pete would have been an easy victor with the support the winning teams gave their hurlers.

Following is the Herald's complete team:

Catcher: Walter Nyzio, Attleboro High.

Pitchers: Dick Paul, captain, Natick High; Pete Provinzano, Winchester High.

First base: Dick Powers, Arlington High.

Second base: Lou Kelley, Attleboro High.

Shortstop: Jackie Colliton, Arlington High.

Third base: Johnny Rego, Natick High.

Left field: Shirley Mathews, Natick High.

Center field: Wally Flynn, Arlington High.

Right field: Bob Harlow, Braintree High.

Miss Mary Tucci of the Winchester Co-operative Bank staff returned to her desk the first of the week after visiting her sister who is employed in one of the Government departments in Washington.

CAMP ZAKELO

LONG LAKE, HARRISON, MAINE

Founded 1902. Four age groups, boys 5-16. Personalized care for younger boys. Daily private instruction in all activities by expert mature staff, Dietician, Medical staff. Specialized timely courses for older boys in farming, radio signaling, motor mechanics, model airplanes, red cross. Tutoring, remedial reading. Accessible by bus and train. 1942 tuition revised to $250.

ZAK ZARAKOV, Director **Longwood 6200**

A PIG

has no place in a coach seat!

You can dress a pig up any way you choose—you can even kill him, cure him, polish him, and make him into a pigskin bag—but he's *still* out of place in a coach seat!

Yes, Vacationers and Weekenders, we're still talking to *you*. We refer to the half-dozen suitcases you take on weekend trips. We think your reluctance to be parted from a one of them—yes, even one little overnight bag—shows commendable loyalty. But it's unfair to Organized Train Travel.

In the carefree days B. G. R. (Before Gas Rationing), we had room enough on our Boston and Maine cars to let you put your extra bags on the seat beside you. Nowadays, though, we need every empty seat for *human* passengers. It's hardly fair to let suitcases ride in plushy comfort, while paying customers stand.

So we ask that you check your bags from now on. It won't cost you a penny. It will make more room for everybody. And it'll keep the pigs safe and snug in the baggage car, where they belong.

HOW TO CHECK YOUR BAGGAGE

Practically all trains carry baggage cars. Here's how to check your personal baggage. It's as simple as this:

1. Present your ticket and baggage to the Baggage Room attendant.
2. He will issue you an individual claim check and attach a duplicate check to your baggage.
3. Upon arrival at your destination present your claim check to the agent (allowing sufficient time for loading and unloading trains).
4. Your baggage will be delivered to you at the station free of charge.

BOSTON *and* MAINE

Write Filene's or phone Winchester 2700

Filene's IN WINCHESTER

Sale!

REGULARLY $8.95

2-PIECE SUITLET

DRESSES

in

Soap-Bubble Cottons

$5.90

Both sides of the dress-suit story! Pert short-cut jackets with full dirndl skirts, sizes 10 to 18! Boyish classic jackets with smooth pleat skirts, sizes 12 to 20! A variety of gay, bright, summery colors in one style or another.

*TISSUE SEERSUCKER
*COTTON WHIPCORD
*CORDED CHAMBRAY
*OXFORD CLOTH
*NOVELTY STRIPES

IN REPLY TO MR. TEELE!

June 15, 1942

To the Editor of the Star:

May I ask space in your columns to answer the letter in your last issue signed by the president of the Palmer Beach Horseshoe Association, Royal Teele. In it you will recall aspersion was cast upon the horseshoe pitching ability of myself and my friend, Mr. Arthur Butters. "Amateurs", we were designated by Mr. Teele, and advised to enter a "junior playground tournament" where if properly "encouraged" and handicapped, we might do well. It was further pointed out that to date we have nothing to show for our horseshoe pitching, "not even the trading stamps."

All this invidious comment and unseemly advice was apparently occasioned by Mr. Teele's claim to have won on the 8th instant the horseshoe pitching championship of the Boston Paper Trade. I use the word claim advisedly for no real proof has been advanced to support this contention. In past years Mr. Teele has also claimed to have won this somewhat nebulous championship. Then he brought to the beach certain items which he also claimed were prizes. Again that word "claim" inserts itself because none of the prizes, so called, bore upon them anywhere the Teele name and title as champion of the Paper Trade. This year we have not seen even the book-ends or traveling satchels which have been used to challenge our better judgment in the past.

It is true Mr. Butters and I have no prizes, but when you come right down to it, neither has Mr. Teele; I mean, prizes that will stand the light of close impartial scrutiny. (That last would of course rule out the Association's secretary).

Somewhere along the way a great mind has said, "Handsome is as handsome does." Both Mr. Butters and I are in hearty accord with this thought and statement. We would have you know that judged by this standard, Mr. Teele's entry probably would not even be accepted in any of the better junior playground competition.

In support of this statement we give you the Teele showing of last week-end. Regard for the high office he holds in the Association forbids going into the more intimate and sordid details. Believe me, however, when I say his showing was not even that "mediocre", with which faint praise he so opprobiously damned my own and Mr. Butters' pitching.

Very truly yours,
William McLaughlin

DOWDEN TO ENTER TUFTS

William M. Dowden of Park road, the youngest boy to be graduated from the W. H. S. Class of 1942, and winner of one of the Junior Dance Associates Scholarships of $150, is entering Tuft's Engineering class in September.

"Bill" recently represented the W. H. S. in a Mechanical Drawing contest at Wentworth Institute, participated in by boys from all the New England States, for a $2400 scholarship. The highest mark was 82 per cent, won by a Connecticut lad. Bill made a very good showing, placing sixth, with a mark of 62 per cent.

Bill wishes to take this opportunity to express his thanks to the Junior Dance Associates for their confidence in him, and will do his utmost in the future to justify their faith in him.

Wax paper at Wilson the Stationers.

PRIDHAM AND THE SECRETARY WINNERS

Roland "Thin Finger" Pridham and the Secretary emerged the ultimate champs from the regular matches of the Palmer Beach Horseshoe Association last week-end. Arthur E. Butters, sometimes called the State of Maine champ, and "Wild Willie" McLaughlin, the pride of Stowe, started well, taking five straight games from the Secretary and Royal P. Teele, proud president of the Association, who came to the matches fresh from winning the horseshoe championship of the Boston Paper Trade for so many times he was roundly booed when he went forward to receive the wreath of laurel after his latest conquest June 8.

There was a noticeable coolness in the greetings extended President Teele by Messrs. Butters and McLaughlin. Their congratulations upon his great victory lacked that heartiness one likes to see in the greeting of friend by friend, and the avidity with which they agreed to take on Mr. Teele and the Secretary was only exceded by their thinly masked glee at handing out "the work" to their Association officials, five straight.

Sundry observations of a far from complimentary nature, made by Mr. Teele anent the pitching ability of McLaughlin and Butters in the Star of June 12, may have contributed to the remorseless manner in which the Maine State champ and the Pride of Stowe cut down the President and his partner. At the conclusion of the fifth game they were heard to say that the victory was their reply to the scurrilous allegations in the press. Mr. Butters, especially, seemed displeased with Mr. Teele's classification of himself and "Wild Willie" as amateurs and accompanied each ringer and double ringer which he threw against the president with the exclamation, "amateurs," made in a marked manner!

After Butters and McLaughlin had glutted their revenge to the utmost, Mr. Pridham and the Secretary teamed up to take on the victors, and so well did Mr. Pridham do that he and the Scrivener won in two straight games. From then until the end of the humid session they remained unbeaten, Mr. Teele and Mr. Butters falling before them twice and Mr. McLaughlin and Mr. Wittet, back in the fold after a long absence, also going down in two straight.

Mr. Wittet and Mr. McLaughlin made a real contest of it and led the second game 21-20, only to have the Pridham shoe return to its best form.

Of Mr. Teele's pitching little can be said. In the interests of accuracy it must be recorded that he won not a single game. His pretention to the championship of the Boston Paper Trade for the steenth time came in for some sharp comment of a critical nature, one of the most pointed of the barbed shafts being the wish expressed by Mr. Butters to see a group picture of the Paper Trade competitors from which Mr. Teele won his crown.

Notable among the newcomers to the games were Fred Mitchell and "Lewis", who hooked up in a tight lipped match with Mr. Pridham and a gentleman whose identity was not learned.

STAMPS. Foreign and United States, for collections. Single stamps and sets. At the Star Office.

The Winchester Star

STAR BUILDING
WINCHESTER, MASS.
Theodore P. Wilson,
Editor and Publisher

SINGLE COPIES, SEVEN CENTS
Left at Your Residence for One Year
The Winchester Star, $2.50 in Advance

News Items, Lodge Meetings, Society Events, Personals, etc., sent to this office will be welcomed by the Editor

Entered at the postoffice at Winchester, Massachusetts, as second-class matter.

TELEPHONE NUMBER 0029

Only Newspaper Printed in Winchester

A hearty year old civic baby celebrated his birthday in Winchester during June. Instead of a tiny cake, a silver rattle and a couple of admiring parents, the props for this birthday celebration were some rapid toots on the fire whistle, the marshalling of a thousand citizens to their posts, and a flood of calls through the local telephone office. For Civilian Defense was a year old.

What has happened since last June, when a frame-work of Civilian Defense was established here, and a few Winchester men spent their summer evenings at the first of the State schools learning what it was all about?

The score is impressive. More than a thousand local citizens have gone through the local A. R. P. schools, have been instructed by fellow citizens who first attended the state schools. Auxiliary Police, well over a hundred in number, have been trained and drilled, and are now performing valuable service in guarding the town reservoirs and other parts of the water supply system every night. Auxiliary firemen, about sixty of them, have been similarly trained in their duties and are ready for any needed service. The emergency public works division and the Information Center group of the women's division have carried on well.

Red Cross courses in first aid, canteen and nutrition courses, and nurses aid courses have been widely attended, committees organized to provide emergency shelter, food and medical services. A conservation division has surpassed its goals in the collection of waste paper, metals and other critical materials, and is still rolling up splendid figures in this necessary work. The fuel problem has been studied and steps taken to meet it.

These are but a few of the outward marks of a good Civilian Defense job. Perhaps even more important for the long pull is the greatly increased interest in town affairs, the number of people who have made new friendships, who now know their neighbors as Joe and Fred and Mary and Ruth.

The attitude toward Civilian Defense has shown notable change since June of 1941. Then the town was tolerantly wishing good luck to a few hardy souls who had been bitten by the Civilian Defense bug; the rest of the population was filling up its gasoline tank, getting a coupe or new tires on the family car, and heading for someplace where the air was cooler than that in the southwest corner of the White Block in Winchester center. Civilian Defense might be a pleasant thing to play around with, but the war was still a few thousand miles away, and Hitler couldn't do anything that would affect our way of life very much.

June of 1942 presents a different picture. With the town dimmed out every evening with the commuting population walking instead of riding to the station every morning, and with nearly every family in town represented in some phase of defense work, there is widespread realization that this is serious business. Not too serious, however, for wardens to use plenty of tact in getting people to cooperate with them, nor too serious for the rest of the population to give a cheering word to the warden who goes on duty when he has lots of other things he'd rather do.

A time-worn expression, which is probably as untrue as most time-worn expressions, is to the effect that "everything will come out alright because everyone does his part." As a matter of fact, everyone doesn't do his part. The reason things come out all right is because some people have the imagination and the courage and the strength to do more than their part, and to carry more than their share of the load of civic responsibility. That would apply to every member of the Civilian Defense organization. Those townspeople who have refused, for no valid reason, to take part in it might profitably ask themselves "what kind of town would this be if everybody adopted my attitude."

NO ONE TO COLLECT MONEY

To the Editor of the Star:

To the citizens of the Town of Winchester—the New Hope Baptist has not commissioned any one to collect money from the people of the Town to buy chairs for its pulpit.

This statement is the order of the Deacon and Trustee Boards.

Charles B. Kirby,
Chairman

During the night of June 16 some one broke a window in the garage at the home of Mr. Thomas M. Vinson on High street, entering the building and stealing a whetstone and two scythe wrenches. The Police were notified.

SAVILLE AND KIMBALL
Funeral Service
ARLINGTON 1634 WINCHESTER 0200

A distinctive service always attended by a capable staff to serve your best interests.

Established 1920
30 CHURCH ST. WINCHESTER ● 418 MASS. AVE. ARLINGTON

ROTARY CLUB NOTES

Eleven members were absent from the meeting of June 18, two of whom have made up for their absences. We await more make-ups.

New song sheets appeared today and they received very thorough attention. Our cordial thanks go to the donor.

Once again we have heard from Harry Benson, this time by letter from the fleet post office at San Francisco. Harry has attended a Rotary Club meeting in the West but he carefully avoids mention of the club which he visited. We sincerely hope that the fortunes of war will bring him to the home port in the not too distant future.

Ralph Bonnell is doing his bit to promote the collection of scrap rubber in this community. Consult him in regard to your contribution toward giving Hitler and Company the bounce, and do it now.

Allan Wilde reminds us that selective service men are leaving this town at frequent intervals now-a-days. An unusually large company is due to go next month. Rotarians will give due attention to these departures.

Incoming District Governor Walter Boireau announces that the District Assembly will be held in Boston at the Parker House on Wednesday, July 15. Officers and committee chairmen are earnestly requested to attend. Further details will soon be available. Remember July 15.

Our fellow-townsman, Robert F. Lybeck, was present as guest speaker at the current meeting and gave us an extremely interesting talk on the present situation with respect to the supply of rubber. It is a matter of common knowledge that approximately 96 per cent of the world's crop of natural rubber comes from the East Indies and that has been cut off since the Japanese have occupied that area. All other sources of natural rubber can afford no significant amount as compared with the present enormous demand for that community. It becomes apparent, therefore, that we must rely on the product of the chemical laboratory, so-called synthetic rubber for our immediate needs so soon as the present limited reserve stock of natural rubber is exhausted. Mr. Lybeck, a chemical engineer who has thoroughly studied the subject, is positive that a synthetic rubber is being produced which is superior to natural rubber for the manufacture of tires and tubes for automotive vehicles and he believes that this synthetic rubber will eventually supersede the antural product for that purpose. And there is little doubt that, given the proper support, the factory-made rubber can be put on the market in a comparatively short time. This address of Mr. Lybeck's struck a cheerful note and was most happily received by the club. We wish to express our gratitude for his courtesy in coming before us today.

When shall we all meet again? Too many have been disregarding the answer to this question. Why not remember that our last regular meeting of this Rotary year is scheduled for Thursday, June 25.

Percentage of attendance June 11, 89.47 per cent.

A New Kind Of PERSONAL *CHECKING ACCOUNT*

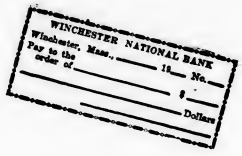

You Need and You Can Afford This New Service With

NO CHARGE FOR DEPOSITS NO MONTHLY SERVICE CHARGE

NO MINIMUM BALANCE REQUIREMENT

Call in at the Bank and Let Us Explain this Service to You

WINCHESTER NATIONAL BANK

MEMBER FEDERAL RESERVE SYSTEM, FEDERAL DEPOSIT INSURANCE CORPORATION

7-9 CHURCH STREET TEL. WIN. 1320 - 1321

WINCHESTER GIRLS IN COLLEGE TENNIS

Lois Ladd (Wellesley), Polly Kimball (Jackson), Genevra Underwood (Stephens) and Nancy Norton (Bryn Mawr) were Winchester girls participating in the College Girls' tennis tournament at the Longwood Cricket Club this week.

Miss Ladd and Miss Norton went to the quarter finals in singles and Miss Ladd, paired with Martha Elliott of Wellesley, remains in the doubles competition. Polly and "Wee-G" were put out in the semi-finals of doubles by Katherine Hubbell and Lonny Meyers of Vassar, 6-2, 6-2.

FLORENCE CRITTENTON CIRCLE NOTES

The advertising committee of the annual bazaar of Florence Crittenton Circle met this morning at the home of Mrs. Harold Blanchard to discuss plans for this event which takes place at the Copley Plaza Oct. 27 and 28.

Heading the committee on advertising is Mrs. Clifford H. Williams, and assisting her are Mrs. Roland Fletcher, Mrs. Alvin M. Litchfield, Mrs. James O'Connor and Mrs. George A. Wilson. The latter is chairman of the general bazaar committee.

PLANS UNDERWAY FOR EPIPHANY CHURCH BAZAAR

The Epiphany Parish House will be converted into the interior of an airplane for the annual church bazaar, Mrs. John Lynch, chairman of the bazaar, announced at the opening meeting of her committee at her home on Curtis street on June 12.

The Symmes Corner Group is already working busily for its booth, although the bazaar does not take place until Nov. 9. However, members of this group are making dirindl skirts for mothers and daughters at a very low price. Mrs. Bernard Swiedler of Cambridge street (Win. 0260-W) will give information about sizes and price to anyone wishing to order dirindls for use this summer. Purchases are asked to furnish their own materials.

KEEP 'EM FLYING

Keep him Smiling

Remember Your
DAD
FATHERS DAY JUNE 21st

WARM DAD'S HEART — Give him gifts that are smart and practical. We've collected the nation's finest in nationally advertised apparel for men. Come in and let us help you select a gift that will make DAD most happy on Father's Day.

Arrow Shirts
Palm Beach Ties
Hickok Belts
McGregor Slack Suits
Interwoven Socks
Swim Suits and Trunks

Palm Beach Suits and Slacks

Philip Chitel & Co.

6 Mt. Vernon Street Tel. 0736-W

"Winchester's Store for Men"

GET IN THE SCRAP RUBBER

There are four ways to get your scrap rubber to the Filling Stations:

1. **Bring it in your own car when down town.**
2. **Call any Filling Station listed below.**
3. **Give it to any local delivery truck when it is delivering your order.**
4. **It is planned to have a house-to-house canvas the middle of next week. The Boy or Girl Scouts will ring your doorbell. Please have it ready.**

This is a chance to help the war effort that everybody can participate in.

Search the house from top to bottom for all old rubber—no matter how small.

The following Winchester Firms are co-operating in the drive:

Shaw's Filling Station
Rice's Tydol Station
Chris Powers' Shell Station
Swanton Street Service Station
Ungerman's Gulf Station
Murphy & Reardon's Texaco Station
Fitzgerald Auto Supply
Walter Roberts' Jenney Station
Winchester Esso Station
Pike's Auto Service
Bonnell Motors
West Side Jenney Station

Selective Service Registration INFORMATION

WHO MUST REGISTER

All men between 18 and 65 years not previously registered under selective service, specifically those who have attained their 18th birthday on or before June 30, 1942 (born before June 30, 1924) and those who had not attained their 20th birthday on January 1, 1942 (born on or after January 1, 1922), whether citizens of the United States or not.

WHERE TO REGISTER

Registration may be accomplished in the town in which the Registrant lives, as well as in any town or city in the United States. The Registrants should be careful to give their home address properly when registering out of the home town, and should be careful to carry some form of identification with them.

WHEN TO REGISTER

Tuesday, June 30, 1942.

Place of Registration in Winchester and Stoneham

WINCHESTER—Auditorium, Town Hall.

STONEHAM—Banquet Hall, Town Hall.

Any one physically unable to present himself for registration or who knows of any one in such condition, please Phone Win. 2706 between 9 a. m. and 5 p. m. at once.

Selective Service Board, No. 161
Town Hall, Winchester, Mass.

MRS. ANGELINA INTINARELLI

Mrs. Angelina (Fillipone) Intinarelli, wife of Sylvester Intinarelli of 69 Florence street, died suddenly at her home Wednesday, June 17. A native of Italy she was 63 years old and had made her home in Winchester for the past 35 years.

Besides her husband, she leaves two daughters, Mrs. James Violante and Mrs. Joseph Venardi, both of Winchester; a brother Andrew Fillipone of this town; eight grandchildren and three brothers and two sisters in Italy.

The funeral will be held from the late residence Saturday morning with solemn requiem high mass in St. Mary's Church at 9 o'clock. Interment will be in Calvary Cemetery.

SYMMES CORNER STARTS SUMMER PLANS

Women of the Symmes Corner Group at the home of their leader, Mrs. Ambrose Reasoner, May 12, got off with a flying start on the work for the Epiphany parish fair, still almost half a year away. They will again have charge of the gift table.

Hand made articles will again be a feature of the table, and the group got right to work on materials which Mrs. Bernard Swiedler and Mrs. Maurice Tolman had purchased.

In appreciation of the men of Symmes Corner who are in service, a list that grows steadily, the Group voted a contribution to the Army and Navy fund of the church, of which Bishop Henry Knox Sherrill is the head.

June 26, the Group will meet with Mrs. John Burt, Pierrepont road.

LANE
Funeral Home
COMPLETE MODERN SERVICE
PHONE WIN. 2580-W
760 Main Street Winchester

SCHOOL DEPARTMENT NOTES

Registration for Permanent Gasoline Rationing

Registration for permanent gasoline rationing will take place in each of the elementary schools, (except the Highland School), and in the high school gymnasium on July 1, 2, and 3 from 3 p. m. to 8 p. m. je19-2t

MONEY at your SERVICE

for

Home Purchase
Home Repairs
Remodeling
Refinancing

You may not be able to build that "home of your dreams" because of government restrictions but, you can still buy a home, remodel or repair the one you now have, or refinance your existing mortgage.

See us for quick action on low cost, home financing loans. No red tape. Clean-cut terms. All inclusive monthly payments in keeping with your budget.

★ ★

Winchester Co-operative Bank
19 Church Street, Winchester

WANTED

WANTED—Work by high school boy; cutting lawns or working around gardens, etc., 40c per hour. Tel. Win. 2853. je12-3t*

WANTED—Woman would like general housework by day or week. Can furnish references. Please call Mrs. D. Moore, 55 Water street, Winchester, after 6 p. m.

FOR SALE OR TO LET

WINCHESTER—Church Street, 10 rooms, 3 baths, 2 car garage, oil heat. Cabot Street, 9-room stucco, 3 baths, 2 car detached garage. Wildwood Street, 2½ story dwelling and garage; oil heat.
PEMBROKE—Furnished summer cottage in pine grove on lake, 40,000 sq. ft. land.
WESTON—8-room single, oil heat, 2-car garage, 26,000 square feet, land.

Also Foreclosed Properties For Sale
Thomas I. Freeburn, Agent
And Property Management
TEL. CAPITOL 8947 or WIN. 1419
j23-tf

FOR SALE

FOR SALE—Portable electric sewing machine, wt. 15 lbs., brand new, bargain; also portable phonograph, fine condition. 78 Woodside road. *

FOR SALE—Ping Pong table; Kyack complete. Tel. Wn. 1826. *

FOR SALE—At low prices, a few fine mahogany antiques, sofa, side-board, bureau, table, mirror, hall chair, handsome for needle-point and brass fireplace set. Tel. Win. 1262-M. *

TO LET

TO LET—61 Church street; 7 rooms, oil heat, garage, large yard, best location and neighborhood; just renovated; rent, $55. L. D. Langley, 7 Water street, Boston or your own broker. Tel. Lafayette 7231 or Kenmore 4400. my 29-tf

FOR RENT—5 room apartment with bath, on second floor; heat, hot water and garage included. Available the first of July. Adults preferred. Apply 42 Brookside avenue, Winchester.

FOR RENT—One or two large furnished or unfurnished rooms with large closets, private bath, nice location near bus or train. Also garage. Tel. Win. 1053-J. *

MISCELLANEOUS

FUEL NOTICE—Due to the uncertainty of Fuel supply we suggest that you call us in regard to Fireplace Wood. There is very little wood being cut and our present supply is limited. R. S. Beattie, tel. Woburn 0439. mch27-tf

MOVING AND MUST SELL—Dining room set, bedroom set, studio couch, porch furniture, lamps, chairs, oil paintings, andirons, baby carriage, oak chest, divan (new slip cover) and other household items. 33 Dix street, Win. 1650-M. *

FLOORS
NEW FLOORS LAID
OLD ONES RESURFACED
Call GUY F. MERENDA
TEL. WIN. 1774
n21-tf

THOMAS QUIGLEY, JR.
CONTRACTOR
CEMENT AND STONE MASON
MOTOR TRANSPORTATION
Power Shovel — Air Compressor
Road Roller — Drilling
Concrete Mixer — Blasting
Tractor — Rock Excavating
Granolithic Walks and Driveways

WINCHESTER JUNK
Newspapers, magazines, rags, tires, tubes, batteries, brass, copper lead and iron
Lexington 1792 or 0400
BEN BERMAN ap3-tf

Tel. Win. 2038 — Locatelli Building
MARIE F. FOLGER
Distinctive Dressmaking and Remodeling
Hours 9 to 4:30 p. m.
Wed. 9 to 10:30 a. m.
Sat. 9 to 1 p. m.
540 Main Street — Winchester, Mass.
ap3-tf

William Richardson of 339 Cambridge street notified the Police that shortly after 8.30 Monday morning a man entered the yard at his home and took from a clothes line a pair of slacks and a polo shirt. Rolling them into a bundle, the man left the yard and disappeared along Cambridge street in the direction of Woburn before any one could reach him.

MORE BOXES FOR SOLDIERS

The Service Men's Committee of the First Congregational Church, headed by Mrs. Howard J. Chidley, on Tuesday sent out 65 boxes to boys of that Society who are distant from home in the Country's Armed Service. Small "remembrance" boxes were sent those who received boxes at Easter time with large "super" boxes going to those who have entered the service within the last two months.

Among others, boxes went to Canal Zone, Alaska, Greenland, Ireland, Africa, New Caledonia, and Australia, as well as to the Ski Troops at Mt. Ranier. Besides the boxes, Dr. Howard J. Chidley, pastor of the church, has written personal letters to the members of the Society in the service, there being 80 in all.

The Service Mens Committee was delighted to learn that Capt. William H. Gilpatric who is in the dental division of the Army Medical Corps, received the box sent him from Winchester March 27 in New Caledonia May 28. Acknowledgments have been received from practically all those to whom boxes were sent at Easter.

Wax paper at Wilson the Stationers.

INVITATION FOR BIDS

The Town of Winchester through its Board of Selectmen will receive bids for furnishing all labor and materials for cleaning, repairing, and restoring to sound working condition the steam heating system in the Town Hall building in accordance with and subject to the specifications therefor on file in the office of the Board of Selectmen in said Town Hall building, where they may be inspected and copies obtained upon payment of one dollar.

Every bid submitted must be accompanied by cash or a certified check on, or a certificate of deposit issued by a responsible bank or trust company, payable to the Town of Winchester in the amount of $100.00 or in lieu thereof a bid bond in said amount, in accordance with the provisions of section 44h of Chapter 149 of the General Laws as amended by Chapter 480 of the Acts of 1939.

The bids shall be for the complete project and if there are to be subcontractors, they are to be named in the bids and the requirements of section 44c of said Chapter 149 as most recently amended by Chapter 699 of the Acts of 1941 must be complied with.

Every bid shall be signed, enclosed in a sealed envelope, plainly marked on the outside with the bidder's name and filed in the office of the Board of Selectmen before 8 p. m. on Monday, the 22nd day of June, 1942, at which time and place they will be publicly opened and the amounts of the bids announced.

The bidder to whom the contract is awarded will be required to furnish bond for the faithful performance of the contract and the payment of all obligations thereunder with a surety company satisfactory to the Selectmen as surety.

The contract will be awarded to the lowest responsible and eligible bidder subject however, to the right, hereby reserved, to reject any and all bids if it be in the public interest so to do.

By Order of the Board of Selectmen.

GEORGE W. FRANKLIN,
Executive Clerk

FIRST CONGREGATIONAL CHURCH

Rev. Howard J. Chidley, D. D., Minister. Residence, Fernway.
Miss Evelyn Scott, Director of Religious Education.
J. Albert Wilson, Organist and Choirmaster.
Church telephone Win. 0328.

Sunday, 10:45 A. M.—Dr. Chidley will preach on, "The Meaning of the Lord's Supper." The Sacrament of the Lord's Supper will be observed.

FIRST CHURCH OF CHRIST, SCIENTIST, WINCHESTER

Sunday Services and Sunday School, 10:45 A. M.
Wednesday testimonial meeting, 7:45 P. M.
Reading Room, 5 Winchester Terrace (off Thompson Street). Open daily, except Sunday and holidays, from 10 A. M. to 5 P. M. Saturdays from 10 A. M. to 9 P. M.

"The Lord by wisdom hath founded the earth: by understanding hath he established the heavens." These words from Proverbs 3:19 comprise the Golden Text to be used Sunday, June 21, in all Churches of Christ, Scientist, branches of The Mother Church, The First Church of Christ, Scientist, in Boston, Mass. The subject of the Lesson-Sermon will be: "Is the Universe, Including Man, Evolved by Atomic Force?" Included among the Scriptural selections will be: "O sing unto the Lord a new song: sing unto the Lord, all the earth . . . Declare his glory among the heathen, his wonders among all people . . . Say among the heathen that the Lord reigneth: the world also shall be established that it shall not be moved" (Psalms 96:1, 3, 10 to second:).

The following passage from the Christian Science textbook, "Science and Health with Key to the Scriptures" by Mary Baker Eddy, will also be included: "Unfathomable Mind is expressed. The depth, breadth, height, might, majesty, and glory of infinite Love fill all space. That is enough! Human language can repeat only an infinitesimal part of what exits" (p. 520).

THE UNITARIAN CHURCH

Main Street and Mystic Valley Parkway.
Rev. Paul Harmon Chapman, Minister, 33 Glen Green, tel. Win. 0966.
Miss Caroline V. Everett, Secretary.
Church telephone Win. 0919.
Mr. Francis Judd Cooke, Organist.

Church service 11 a. m., June 21. Sermon, "Where Was Zebedee?"
All members of our congregation are urged to be present and greet our guests of the William Parkman Lodge, A. F. & A. M.

ST. MARY'S CHURCH

Rev. John P. O'Riordan, Pastor.
Assistants, Rev. Francis J. Sullivan, Rev. George F. Wiseman.

Masses at 7, 8, 9, 10 and two Masses at 11:30 in the upper and lower churches.
Children's Mass at 9. Sunday School after 9 o'clock Mass.
Daily Mass at 7 a. m.

NEW HOPE BAPTIST CHURCH

Rev. James D. Tymes, Minister.
Residence, 55 Warwick Street, Boston.
Mr. Hizkiah Griffith, Superintendent.
Mr. Luther Yancey, Organist.

10:45 A. M.—Morning Worship and Sermon by the pastor.
12 Noon—Church School.
5:15 P. M.—Youth Forum.
7 P. M.—Evening Worship and Sermon.
Wednesday, 8 P. M.—Prayer Services.

CHURCH OF THE EPIPHANY

Rev. Dwight W. Hadley, Rector. Rectory, 3 Glengarry. Tel. Win. 1261. Parish House, tel. Win. 1922.

8 A. M.—Holy Communion.
11 A. M.—Morning Prayer and Sermon.
Tuesday, June 23—Sewing meeting for Red Cross and Surgical Dressing. Box luncheon 12:30.
Wednesday, June 23—British War Relief.

SECOND CONGREGATIONAL CHURCH

Corner of Washington Street and Kenwin Road.
Rev. Charles L. Noyes, Minister. Residence, 23 Garfield Avenue. Tel. Win. 0380-M.
Mrs. Rony Snyder, Supt. of Sunday School.
Mrs. Anna Lochman, Musical Director.
Mr. Robert Farnham, Clerk.

11 A. M.—Morning worship and sermon. Mr. Noyes will preach on the subject, "The Victory of God."
Beginning next Sunday, June 28, the service of worship will begin at 9:45.

Notes for the Week

Monday, 7 P. M.—Boy Scout Troop No. 10 will meet in the assembly hall.
Sunday School picnic will be held on Wednesday at Sandy Beach, Mystic Lakes. Meet at church at 9.30 o'clock. In case of rain picnic will be held the following Saturday.

FIRST BAPTIST CHURCH

Rev. R. Mitchell Rushton, Minister, 18 Park Avenue. Tel. Win. 0225.
Mr. Malcolm C. Wilson, Church School Superintendent. Tel. Win. 0572.
Mr. Arthur Flemings, Choir Director.
Mrs. Helen Palmer Macdonald, Organist
Mrs. Malcolm C. Wilson, Junior Choir Director.
Evangeline Drury, Director of Young People's Work.

Sunday, 10:15 A. M.—Public worship by the minister Rev. R. Mitchell Rushton entitled, "The Kind of Man I Would Like to Call Dad." Children's message, "Let's Go Fishing." Soloist, Mr. Arthur Flemings.
Monday, 7 P. M.—Boy Scouts, Troop 7.
Wednesday Evening—Russian War Relief benefit show at the Winchester Theatre. Pictures, "Our Russian Front" and "The Girl from Leningrad."

Union Summer Services

The Union Summer services will be held in the churches and on the dates listed below:
Crawford Memorial Church, July 5, 12, 19.
First Baptist Church: July 26, Aug. 2, 9.
First Congregational Church: Aug. 16, 23, 30, Sept. 6.

CRAWFORD MEMORIAL METHODIST CHURCH

"A Friendly Church by the Side of the Road"
Rev. Roger E. Makepeace, Minister.
Residence, 30 Dix Street. Tel. Win. 0539-M.
Mrs. Harris G. LeRoy, Director of Church School.
Miss Anne Blanchard, Organist and Choir Director.

10:45 A. M.—Morning worship service. The pastor will preach on the theme, "The Keystone of Our Faith." A Quartet composed of Mrs. Gordon Smith, soprano; Mrs. Sally Maxwell, alto; Mr. Gordon Smith, tenor; and Mr. Nelson Seelye, bass; will sing "A Dream of Galilee" by Morrison; and Nevin's "Draw Me to Thee." Mrs. Ruth B. McHale, soprano soloist, will sing "Prayer" by Guion. Organ selections in the service played by Miss Anne Blanchard include, "Communion" by Guilmant and "Onward Ye People" by the Finnish composer, Sibelius.

MARRIAGE INTENTIONS

Warrington Russell Willis, 30 North Marvin avenue, Auburn, N. Y., and Janet Spencer, 1 Central green.

David Caverly Chamberlin, 16 Pine street, and Priscilla Estabrook, 10 Inverness road, Arlington.

George Edward Bellefontaine, 108 Russell street, Malden and Frances Christina Carroll 116 Sylvester avenue.

David Henry Scott, Arcadia, Fla. and Joanne Marion Waite, 42 Wildwood street.

Loring Clifton Woodberry, 16 East street, Beverly and Inez Louise Keller, 22 Chestnut street.

WINCHESTER TRUST COMPANY
35 CHURCH STREET

Safe Deposit Boxes
Are Available at $5.00 Per Year and Up, Plus Tax

Storage Vault for Silver

Buy U. S. Defense Bonds

WILLIAM L. PARSONS, President
HARRIS RICHARDSON, Vice Pres. — G. DWIGHT CABOT, Treasurer
CURTIS W. NASH, Vice President — H. M. MONROE, Asst. Treasurer

A MEMBER OF THE FEDERAL DEPOSIT INSURANCE CORP.

BRITISH WAR RELIEF

Winchester Unit

News of a new friend and an old made a cheerful luncheon pause at the central workroom.

The new friend came unsolicited, by way of the Star, and its notice about the need always of warm used clothing. Instead of giving the moths a chance for a summer campaign against a suit and an overcoat he offered them to British Relief. "Perhaps you have shoes too you would give," said the efficient head of the Epiphany work room. He had, and shoes too are now on their way to a Briton who will need them.

News of the old friends of British Relief, active from its very beginning, came as a summing up of what Mrs. Fanny Thompson and her circle have knitted: five complete afghans, 605 six-inch squares for other afghans, four woolen caps, eight sweaters and 144 pairs of socks. How many in this company of knitters? Count them: Mrs. Filmer, Mrs. Flint, Mrs. Foley, Mrs. Frolin, Mrs. Griffin, Mrs. Johnstone, Mrs. Martin, Mrs. MacDonald, Mr. and Mrs. Oliver and Mrs. Wilde.

MORTGAGEE'S SALE OF REAL ESTATE

By virtue and in execution of the Power of Sale contained in a certain mortgage given by Daniel Dorazio, Trustee of the Dorazio Trust under a declaration of trust registered with the South Registry District of Middlesex County as Document 171983, to Louis Levin, which mortgage was dated May 23, 1941, and duly registered with the South Registry District of Middlesex County as Document 171984, noted on Certificate of Title 48697, in Registration Book 325, Page 177, of which mortgage the undersigned is the present holder, for breach of the conditions of said mortgage and for the purpose of foreclosing the same will be sold at public auction on the premises hereinafter described on Monday, July 13, 1942, at ten A. M., all and singular the premises described in said mortgage, to wit:—

"A certain parcel of land situated in Winchester in the County of Middlesex, Commonwealth of Massachusetts, bounded and described as follows:

Northwesterly by Pond Street, 69.92 feet;
Northeasterly by lot 5 as shown on plan hereinafter mentioned, 105 feet, more or less;
Southeasterly and Easterly by Winter Pond; and
Southwesterly by land now or formerly of William J. L. Roop Tr., measuring on the upland, about two hundred and twenty-five feet.

Said parcel is shown as Lot 6 on said Plan.

All of said boundaries, except the water lines, are determined by the Court to be located as shown on a plan, as modified and approved by the Court, filed in the Land Registration Office, a copy of a portion of which is filed in the Registry of Deeds for the South Registry District of Middlesex County in Registration Book 262, Page 177, with Certificate 39947.

The above described land is subject to the establishment of a building line by the Town of Winchester as set forth in an order of taking, dated March 28, 1927, duly recorded in Book 5083, Page 510.

The above described land is subject to easements in favor of The Edison Electric Illuminating Company of Boston as set forth in an instrument given by Henry D. Lawton to said Edison Electric Illuminating Company of Boston, dated April 13, 1932, duly recorded in Book 5639, Page 530.

Said mortgage is given subject to any zoning laws of the Town of Winchester, and subject to any and all rights of the public in the use of said pond as a great pond."

Said premises will be sold subject to any and all unpaid taxes, outstanding tax titles, municipal liens and assessments, if any such therebe.

Five Hundred Dollars (cash or certified check) to be paid by the purchaser at the time and place of sale. Balance in ten days. Other terms to be announced at the sale.

LOUIS LEVIN,
Present holder of said mortgage
For further particulars apply to:
Edward S. Lebowich, Esq.,
185 Devonshire Street, Boston, Mass.
Hub. 4519 je19-3t

Mrs. Alice A. Dade, who died yesterday at her home in Greenwood was the mother of Mr. Ernest B. Dade, well known resident of this town.

MERROW SNAPS SIMONDS' WIN STREAK

"Don'l Duck" Wins Sunday's Thrill-Packed Snipe Race

Those Snipe Skippers who had relegated "Dick" Merrow, the New England Snipe Champion, to the ash can as a "has been" after his poor showing in the Saturday afternoon Winchester Snipe Fleet race, had to eat their words without benefit of ketchup or picallily after his splendid sailing in Sunday's thrilling race. Dick's win not only stopped Don Simonds' win streak at four straight, but also served notice to Don and George Wiswell that they'd better draw up another chair and deal him a hand in their (until Sunday) two-handed game of leading the fleet.

The race got off to fine start with one of the "second division skippers, Jones, in his handsome new boat "Youani" taking the lead over the "hot shots" . . . a lead that was rudely wrenched away from him before the race was one lap old. In fact, on the first beat from the Winchester to Arlington "cans," the lead was tossed about like a hot potato, between Jones, Simonds, Burleigh and George Wiswell, with George out front by about four boat lengths rounding the Medford marker, followed by "Sinbad," "Tee Bees" and "Don'l Duck."

From this point on it was a four boat race, with "By George" holding his lead, and second position moving between "Sinbad" and "Tee Bees" with Don'l Duck sailing a smart and alert fourth, while all three boats whittled down George's slender lead.

So close was the race between these four boats that as they rounded the Winchester "can" for the last time to make the final "beat" to the Medford marker, each skipper gambled on his own wind calculation, and the four boats scattered like ducks after a shot, and apparently "Don'l Duck" has been shot at before, because when the boats rounded the Medford "can" for the last short dash across the finish line, there was "Don'l Duck" leading "By George," "Tee Bees" and "Sinbad" in that order, looking like a mother duck leading her brood to safety.

Sunday's Results

Position	Boat	Skipper
1.	Don'l Duck	Merrow
2.	By George	G. Wiswell
3.	Tee Bees	Burleigh
4.	Sinbad	D. Simonds, Sr.
5.	Youani	Jones
6.	Wisby	B. Wiswell
7.	Worm	D. Simonds, Jr.
8.	Typam II	Smith
9.	Hard Tack	Field
10.	Phooka	Pyne
11.	Bojo	Maynard
12.	Dunlin	Blanchard

"Don" Simonds turned the Saturday afternoon race into a rout. Like the Sunday race, one of the second division skippers, this time Pyne in "Phooka" got the best start, but his lead was short lived. It was taken over by Ted Burleigh in "Tee Bees" who was in turn taken over by Don Simonds before one lap had been reached.

From then on, it was no contest, with Don sailing the Snipe Fleet under the water, and then sailing right through the entire Medford Comet Fleet, gaining at least a theoretical victory in their race, too.

Saturday's Results

Position	Boat	Skipper
1.	Sinbad	D. Simonds, Sr.
2.	Tee Bees	Burleigh
3.	By George	G. Wiswell
4.	Worm	D. Simonds, Jr.
5.	Don'l Duck	D. Merrow
6.	Bojo	Maynard
7.	Hard Tack	Casey
8.	Youani	Jones
9.	Dunlin	Blanchard
DNF	Phooka	Pyne
DSQ	Typam II	Smith
DSQ	Salome	Snow

Fleet Chatter

Lest anyone get the wrong impression, the "second division" skippers, have as much fun, if not more than the leaders. At present, there's a red hot contest for leadership in this division between skippers Smith, B. Wiswell, Jones and Pyne. These boys have a lot of fun and turn in some swell racing in their own insufficient way . . . "Ted" Burleigh, Jr., in his first week end of sailing got a second and a third, so perhaps, Don, George and Dick had best include him in their three handed game . . . The fact that not only Dick Merrow but George Wiswell and Ted Burleigh beat Simonds Sunday, puts the lie to the rumor that "Sinbad" has a silent inboard motor concealed on it. Or perhaps Don didn't get an "X" card . . . The "second division" skippers seem to have the best of it at the starting line, but apparently being out front makes them lonely and they'd rather have company than cups.

SCOUT CAMPING NEWS

Early registrations for Camp Fellsland, the local Boy Scout Camp located at Amesbury, indicate that the largest encampment of its 17 years existence is expected.

The entire camp staff has now been engaged and preliminary meetings of the staff have been held to acquaint the few new members of the staff to their jobs and also to meet some of the old timers.

Many of the older applicants for camp this summer have been signing up for the ranger unit of camp. This unit will be headed this year, by Pop Rankin, who for many years, was executive of this council and camp director of Camp Fellsland.

One new feature for the entire camp will be the unit known as the Emergency Service Training Center. This training center will be made up of a series of athletic obstacles, such as: pole vaulting, wall scaling, rope climbing, ladder climbing and numerous apparatus of this type, whereby the boys can, during their free time, train themselves to develop a good physical body. Throughout the year's camp program, the major emphasis will be in developing good physical bodies for all of the campers.

Billfolds at the Star Office.

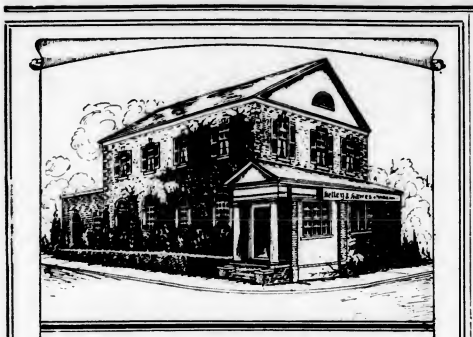

KELLEY & HAWES

FUNERAL SERVICE

VINE AND ELMWOOD AVE.

WINCHESTER MASS.

Winchester 0035

Malcolm D. Bennett, *Director*

TRUCK LEFT ROAD TO AVOID SPEEDING CARS

Last Friday afternoon shortly before 1 o'clock a Diamond T truck, owned by the Albert Maiella Trucking Co. of 320 McGrath Highway, Somerville, in avoiding two speeding cars on Forest street near Forest circle, left the roadway and crashed through a wire fence and shrubbery on the grounds of Mr. John H. Pitzer, 211 Forest street.

The driver of the truck, Antonio Golino of 143 Pearl street, Malden, told Officer John Dolan of the Police Department he was driving north on Forest street and had just passed the curve at the southerly intersection of Forest circle when his machine was forced off the road by the two cars which were approaching at a high rate of speed. Shortly before they reached his truck one passed the other, and to avoid striking either of them or a truck parked on the easterly side of the road facing north, Golino turned his truck sharply to the right and over the sidewalk onto the premises of Mr. Pitzer.

A section of the wire fence on the premises was smashed and the shrubbery damaged. The truck was not harmed and Golino escaped injury.

TWO AUTO ACCIDENTS HOLIDAY MORNING

The first of two automobile accidents reported to the Police early on the morning of the 17th, took place shortly before 4 o'clock when a Chevrolet town sedan, driven by Martin M. Connolly, Jr., of 22 Porter street, Woburn, blew a right front tire while headed north on Main street at Stowell road. The machine got out of control and crashed into an Edison light pole, wrecking the front end of the car. Haggerty's Garage wrecker towed the damaged car away. Connolly was not injured.

At 6.45 three cars were in collision on Cambridge street at Arlington road when one of the drivers, Percy L. James of Woodland road, Billerica, dozed off at the wheel.

James was driving a Ford beach wagon north on Cambridge street. As he fell asleep his car crossed to the left of the road and collided with a Buick sedan, driven toward Arlington by Robert C. McCormick of 19 Keene street, Stoneham. After this collision the Ford collided with a Plymouth sedan, driven by Naza Kasarjian of 4 Argyle road, Arlington. All three cars were slightly damaged, but no one was injured.

CAR WITH SLEEPING DRIVER RAMMED HYDRANT

Monday morning at 3.45 Roy Hoffel of 54 Kent street, Brookline, owner and operator of a Ford coupe, while driving south on Cambridge street, dozed off as his car approached Arlington street.

The machine, out of control, left the roadway and ran onto a grass plot at Arlington street, ramming a hydrant and striking a tercentenary marker pole. The pole was broken off and the hydrant moved about six inches in the ground.

The Ford was badly damaged and had to be towed from the plot by Haggerty's wrecker. Hoffel escaped injury.

FIRE AT FENWICK ROAD HOME

The Fire Department was called at 9 o'clock Tuesday morning to put out a fire at the home of Mr. Edward W. Drohan, 6 Fenwick road.

Box 232 was put on at the Station. The men found upon arrival that a brisk fire was in progress under the front piazza. The fire was checked before it could work its way into the dwelling, but the piazza timbers were badly charred and burned through in some places. There was also considerable damage caused by smoke, both inside and outside the house.

Grippit in cans at Wilson the Stationers.

FLAG DAY ON SUNSET HILL

On Sunday, June 14, about 25 volunteers from Observation Post, 97-A, U. S. Army Air Corps, First Fighter Command Aircraft Warning Service under the eagle eye of Chief Observer Stafford Rogers observed Flag Day by raising the tower of the new Observation Post on top of Sunset Hill. The high point of the structure was reached at 6.30 p. m. and a flag supplied by ladies of the Legion Auxiliary was broken out.

It was quite appropriate that the progress of the work made it possible to raise the colors on Flag Day, instead of the usual "new broom" since the service rendered here is an essential part of the work of the Army First Fighter Command. In a recent letter to "The Observer" Lieut. General Henry H. Arnold, Commanding General of the U. S. Army Air Forces, paid tribute to the important part played by Ground Observers in the defense of American shores. Calling attention to the fact that the work done by Ground Observers is frequently underestimated and misunderstood General Arnold pointed out that at the same time it is extremely vital in national defense. He expressed the wish that he could in some way let all Observers know how much the Army Air Forces appreciate their devotion to duty.

Winchester Observers and their friends are proving the sincerity of their interest by hours of unaccustomed labor in the erection of this new O. P. structure, which will make it possible for them to increase the value of their reports to the Fighting Force many times over.

As all labor is both voluntary and "part time" it is hard to tell just how soon the new quarters can be occupied but readers of the Star will hear more about it shortly.

INSTITUTIONAL AND INDUSTRIAL USERS

The Winchester Rationing Board wishes to call to the attention of the institutional and indusrial users the fact that the date and time on which they may apply for their July allotment of sugar will be from June 20 to July 5, 1942.

Applications should be made at the Winchester Rationing Board, 7 Common street, Winchester. The office hours are from 8 a. m. to 5:30 p. m. and on Saturdays from 8 a. m. to 12.30 p. m.

BUILDING PERMITS GRANTED

The Building Commissioner has issued permits to erect and alter buildings on the property owned by the following for week ending, Thursday, June 11:

Richard A. Brogna, Woburn, new dwelling and garage at 254 Main street.

Reshingle permits at 207-209 Washington street, 3 Wedge Pond road, 4 and 6 Wedge Pond road and 12 Winthrop street.

CONTAGIOUS DISEASES

The following list of Contagious Diseases was reported to the Board of Health for week ending, Thursday, June 11:

Dog Bite	5
Mumps	1
Measles	3
German Measles	1
Chicken Pox	1
Scarlet Fever	4

Roger M. Burgoyne, M. D., Agent

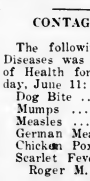

Our Job Is to Save Dollars

Buy War Bonds Every Pay Day

PRISCILLA FORTESCUE

Priscilla Fortescue yesterday interviewed Mrs. Alexander Samoiloff of Carrig Rohane, Highland avenue, on WEEI's "Good Morning, Ladies" program from 9 to 9.15.

Mrs. Samoiloff was formerly associated with the Moscow Art Theatre and is now active in Russian War Relief. She spoke in connection with "Aid to Russia Day" to be observed on June 22.

RUBBER DRIVE BEGINS

Ralph Bonnell has been named head of the Rubber Salvage drive in Winchester, Mr. Otis Leary, chairman of salvage announced this week. Every resident in Winchester is urged to collect all the discarded rubber in his household and turn it into the nearest filling station. All the money received from the resale of the rubber will be divided equally between the U. S. O., the Red Cross, the Army Relief and the Navy Relief. The oil companies and filling stations make no profit whatsoever, but are serving as collection stations from patriotic motives. They will pay 1c a pound to those who do not wish to donate their rubber.

America needs this rubber for her war effort. Reclaimed rubber can be used for many essential war needs, and it can be used for essential civilian needs which would otherwise draw from our dwindling stocks of crude rubber.

Some of the articles which the Salvage Committee suggests turning in are:

Old tires and tubes.

Bathing apparel, caps, etc.

Footwear: rubbers, rubber heels, rubber sand shoes, etc.

Flooring: stair treads, rubber mats.

Hard rubber articles: combs, ash trays.

Household articles: tobacco pouches, hot water bottles, hose, rubber pants, bottle rings and stoppers.

No article is too small to be useful. The committee suggests that public spirited citizens with cars inform their neighbors that they are willing to collect rubber goods and deliver them to the filling stations. Everyone can help the war effort during this week and next. Do your part.

LOCAL COMMITTEE DOING ITS PART IN $6,000,000 DRIVE FOR RUSSIAN WAR RELIEF

You won't want to miss "Our Russian Front" at Winchester Theatre, Wednesday evening, June 24, at 8:15 p. m., the picture that broke all house records at the Rialto, New York. This unusual attraction, given for the benefit of the Russian War Relief is the most graphic film document to come out of the Russian War.

It shows tank and airplane battles at the front; a thrilling night artillery barrage; small villages being attacked by bombers; huge copper factories built in the Siberian wilderness going full blast; women learning nursing; giving their blood for soldiers at the front; children preparing gifts for the Soviet fighters; working in the fields and acting as lookouts for enemy aircraft; young boys keeping railroad lines in condition and recruiting in public squares of villages and cities; women battalions.

Also will be shown "Girl from Leningrad" new Soviet film, an absorbing entertainment with humor, drama and romance; showing the part the Russian Red Cross nurses played in the Finnish War.

Tickets may be secured from Mrs. Harold Farnsworth, Win. 1680; Winchester Theatre; Mary Spaulding's Bookshop; Terrace Beauty Shop; Knit Shop; Russian War Relief Headquarters, Winchester Square.

Mrs. Alexander Samoiloff is in charge of ushers and flower girls at the gala Russian movie night will have the following girls assisting her, the Misses Natalie Kellogg, Marian Morse, Mary Lou French, Betty Cooper, Constance Bond, Nancy Nutter, Emily Hanson, Anne Penniman.

This program is all part of the nation wide campaign to raise funds to aid Russia, being carried on from June 8-29.

WINCHESTER THEATRE CO-OPERATING

With Local Russian War Relief Committee

The management of the Winchester Theatre has granted the use of the theatre gratis Wednesday evening, June 24, for a special benefit performance, consisting of an all Russian program, sponsored by the Winchester Russian War Relief Committee. Entire proceeds to go to the Russian War Relief.

The regular theatre program for June 21-24, will be shown on Sunday, Monday, Tuesday, matinee and evening; Wednesday, matinee only.

Fountain pens. Special 69c, at Wilson the Stationers.

BOOK TITLE FLOWER SHOW

The first Book Title Flower Show of the Winchester Public Library was a gratifying success.

All day long people came to see the exhibits which were displayed in the Art Gallery and the Young People's Library.

In the Adult Class the winners were:

1. Miss Mary Alice Fitch.

Book—"The Moon Is Down" by John Steinbeck. A pleasing arrangement of green plants symbolizing the clouds with a single full blown Silver Moon Rose at the base of the arrangement.

2. Mrs. Adelaide Bratt.

Book—"The Grace of Guadalupe" by Frances Parkinson Keyes. This exhibit was placed on a rose and gold cloth which harmonized with the colors in the model of "The Grace of Guadalupe." In front of the model were a few plants and to one side a string of carved rosary beads.

3. Mrs. Frederick A. Russell.

Book — "Through the Looking Glass" by Lewis Carroll. Mrs. Russell used a doll to represent Alice which stood beside a garden of flowers placed before a looking glass. The complete picture was of Alice after she stepped through the looking glass into the garden of larkspur, tiger lilies, etc.

Other interesting exhibits were those of Mrs. F. Patterson Smith, Mrs. Arthur W. Pitman, and Mrs. John T. Wills.

Mrs. Smith used an arrangement of unripe cherries, rose buds, quince buds, and a birds nest of eggs. Her book was "Great Expectations" by Charles Dickens.

Mrs. Pitman's "Measure for Measure" by William Shakespeare was carried out with red zinnias balanced in a scale.

Mrs. Wills displayed several figures of horses which she placed upon a picture of Socony's Flying Red Horse with a bottle of horse radish for a touch of humor. A small urn of grasses and a donkey completed her exhibit for "Horses I've Known" by Will James and "Travels With a Donkey" by Robert L. Stevenson.

Mrs. Hubert Arrowsmith, Mrs. Herbert T. West, Mrs. Mary Mouradian, Miss Anna M. Hainsworth, Miss Maud G. Caldwell, Mrs. John C. Gilbert, Mrs. H. Kelsea Moore, Miss Amy S. Bridgman, Mrs. Earle E. Andrews, and Mrs. Arzillia Higgins also entered exhibits which were equally as good.

In the boys and girls class the first and second prizes were won by a sister and brother.

1. Mary Santos.

Book—"Five Little Peppers Midway" symbolized by five half-grown pepper plants. "Five Little Peppers Grown Up" was carried out with five large green peppers.

2. Joseph Santos.

Book—"Into China" by Eileen Bigland. Joseph drew a large map of China and in the center of it placed a box containing a garden of small plants with a Buddha in the center background.

3. Jane Ellen Robinson. Book—"Black on White" by M. Ilin. Jane Ellen used a black vase filled with mock orange and placed it on a large sheet of white paper.

Martha Feinberg received honorable mention for her painstaking work in illustrating "The Dutch Twins" by Lucy Fitch Perkins. She exhibited a garden of about 50 paper tulips which she had made herself with a windmill in the background and a pair of Dutch dolls in the foreground to carry out her idea.

Elaine Raymond, the only other exhibitor, used "So Red the Rose" by Stark Young for her book. Red roses in a white pottery vase interpreted the title.

We wish to express our thanks to the exhibitors, judges, hostesses, and also to Mr. Joseph W. Morton who so kindly took some pictures of the show.

PLANTING FOR GARDENS AND SONG

We need the birds this year as never before. We are encouraged to plant Victory Gardens—vegetables to feed the family, and thus help in home defense. Birds are therefore necessary from an economic standpoint, as they render an invaluable service to mankind by destroying the insects and bugs which prey on the gardens.

Besides planting vegetables for health, we especially need flowers and song for inspiration. When the day seems the darkest, and war clouds come nearer, the enchanting song of a bird may give just that bit of required courage.

If you wish to attract birds to your garden, plant marigolds, sunflowers, zinnias, calendulas, hollyhocks, cosmos, cornflowers, and other similar flowers; syringa, snowball, lilac—and trees, bushes and vines that produce berries, such as mulberry, dodwood, sumac, virginia creeper, grape vines, and greenbrier.

Rustic bird houses may be supplied if you wish the birds to move in. The houses should be so built that they may be opened and cleaned, and placed high enough to afford protection. Bird baths, and feeding trays, supplied with crumbs, cracked corn, seed, scraps of meat, peanut butter, suet, or other tempting tid-bit, will be an added inducement to the bird families to settle down with you.

Birds are much like human beings in their relation to life. They seek congenial environment, a sheltered home, pure water, and protection from enemies. In providing these we will help the birds and ourselves, and also derive much happiness.

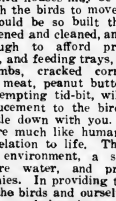

BUY UNITED STATES WAR BONDS AND STAMPS

KNIGHTS OF COLUMBUS NOTES

At Monday evening's meeting in the Council chambers in the White Building the first degree was conferred on 12 candidates before 150 members of the council, the largest number of the current year. G. K., George Young, presided. Lecturer Daniel O'Donnell was presented with a gift for the fine work he has done in the past year.

Several members of the council have volunteered their services at St. Mary's garden party on Saturday, June 19 on the church grounds. Rev. Fr. Hogan, chaplain of Franklin Council, K. of C. attended the meeting and spoke briefly.

Plans are being completed for the outing which will be held on Sunday, June 28 at Norumbega Park when the members and ladies get together for what is hoped to be a gala day.

Edward O'Neil, a Chief Gunner's Mate in the British Navy was the guest of the evening and related many of his experiences since the outbreak of the war. A collation was served at the close of the meeting.

STAMPS. Foreign and United States, for collections. Single stamps and sets. At the Star Office.

YOUR TREES

Give your trees the attention they deserve. We are qualified to perform all branches—spraying, pruning, surgery, etc. Dangerous or objectionable trees removed.

FULLY INSURED FOR YOUR PROTECTION

MOLLINS TREE EXPERT CO.

2 CLARENDON STREET, MELROSE TEL. MEL. 1752

Dr. Ruth A. Boule

CHIROPODIST - PODIATRIST

Announces the Removal of Her Office to Her Residence

AT 50 VINE STREET

Opposite Winchester Theatre, Winchester, Mass.

Hours By Appointment Only

WIN. 1989

jel2-2t

RUGS

Fine Oriental Carpets

REPAIRING — WASHING A SPECIALTY

Sales and Show Room at 14 Lochwan Street

Boodakian, Koko

— 30 Years' Experience —

14 LOCHWAN STREET WINCHESTER, MASS.

TEL. WIN. 2213

d26-tf

Now Is the time to have your Radio Checked Up

NEW RADIOS, TUBES and PARTS WILL BE HARD TO GET

FOR EXPERT RADIO SERVICE CALL WIN. 2280

Park Radio Co.

618 MAIN STREET WINCHESTER

Play GOLF at Woburn Country Club

GREEN FEES

50c Mornings—18 holes—(except Sundays and Holidays)

50c Afternoons—9 holes

(except Saturdays, Sundays and Holidays)

$1.00 Afternoons

Sunday and Holiday Mornings; 18 holes

PHIL FRIEL PROFESSIONAL LESSONS - $1.00

TEL. WOBURN 1644

For membership particulars address

F. J. CROCKER 323 MAIN ST. WOBURN

PHONE WOBURN 0334

HOT WATER!

AN INSTANT SUPPLY PROVIDES

FIRST AID IN EMERGENCIES -

Precious moments saved through automatic gas hot water service are valuable in emergencies or when sickness strikes. Instantly available hot water often prevents serious complications.

And all the time automatic gas hot water service goes on supplying the normal daily needs of the home, wherever and whenever you turn a tap — and it does it at low cost.

BUY DEFENSE BONDS NOW!

Arlington Gas Light Co.

622 Main St., Winchester Tel. Win. 0142

Fountain Pens—Special lot retailing at 69c, at Wilson the Stationers, Star Building. mh20-tf

UNIVERSITY
HARVARD SQ. KIR. 4580

NOW THRU SATURDAY
RUDYARD KIPLING'S
"JUNGLE BOOK"
with SABU

Pat O'Brien and Brian Donlevy in
"TWO YANKS IN TRINIDAD"

CHILDREN'S MOVIE, SAT. 10 A. M. JUNE 20
Walt Disney's "Dumbo"
Superman Cartoon

SUN., MON., TUES., JUNE 21, 22, 23
BOB HOPE and MADELEINE CARROLL in
"MY FAVORITE BLONDE"

Edward G. Robinson in
"LARCENY, INC."

WED., REVIEW DAY, JUNE 24
GREER GARSON and WALTER PIDGEON in
'BLOSSOMS in the DUST'
Walt Disney's "Dumbo"

THURS., FRI., SAT., JUNE 25, 26, 27
Fredric MARCH tells Loretta YOUNG

Wallace Beery in
"THE BUGLE SOUNDS"

Continuous daily from 1:30

Wakefield
Weekday Matinee at 2, 22c
Sunday Matinee at 3
Evenings at 7:45, 35c
Crystal 0412 Tax Inc.
C. W. Hodgdon F. J. Howard
Sole Owners

Now Playing
JAMES CAGNEY, DENNIS MORGAN
CAPTAIN OF THE CLOUDS
Regis Toomey and Adele Longmire in
"Bullet Scars"

Sun., Mon., Tues., June 21, 22, 23
LON CHANEY, JR. and BELA LUGOSI in
GHOST OF FRANKENSTEIN
Nancy Kelly, Richard Carlson in
Fly By Night

Wed. Only, June 24, Review Day
BUD ABBOTT and LOU COSTELLO in
ONE NIGHT IN THE TROPICS
Henry Fonda, Barbara Stanwyck in
Lady Eve

Thurs., Fri., Sat., June 25, 26, 27
LESLIE HOWARD and RAYMOND MASSEY in
THE INVADERS
Alan Baxter and Florence Rice in
Borrowed Hero

Coming Sun., Mon., Tues., June 28, 29, 30—Ginger Rogers in Roxie Hart; and E. G. Robinson in, Larceny Inc.

On the Way—My Favorite Blonde; Two Yanks in Trinidad; Wife Takes a Flyer; Blondie's Blessed Event.

WINCHESTER THEATRE
PHONE WINCHESTER 2500

Mat. 2:00—Eve. 6:30 Continuous
Matinee 15c-25c — Evening 29c-39c
Sunday Continuous 2 to 11 p. m.
AIR CONDITIONED

Now Through Saturday
"The Lady Has Plans"
PAULETTE GODDARD and RAY MILLAND
"Call Out the Marines"
Victor McLaglen, Binnie Barnes

Sunday, Monday, Tuesday
Wednesday Matinee Only
"The Fleet's In"
DOROTHY LAMOUR and WILLIAM HOLDEN
"Go West Young Lady"
Penny Singleton and Glenn Ford

Wednesday Evening Only
Russian War Relief Benefit
"Our Russian Front"
WALTER HOUSTON, Commentator
The Girl from Leningrad
Konstantine Ablashevsky and Alexander Brikosov

Thursday, Friday, Saturday
"Playmates"
KAY KYSER, LUPE VELEZ
"Our Russian Front"
Walter Houston, Commentator
Coming Attractions: To Be or Not To Be; Lydia; The Male Animal; Joan of Paris

COMMONWEALTH OF MASSACHUSETTS
MIDDLESEX, SS. PROBATE COURT.

To all persons interested in the estate of Eva G. Nutting late of Winchester in said County, deceased.

A petition has been presented to said Court for probate of a certain instrument purporting to be the last will of said deceased by Charles H. Nutting of Sharon in the County of Norfolk and Marion Smith of Holyoke in the County of Hampden, praying that they be appointed administrators with the will annexed of said estate, without giving a surety on their bonds

If you desire to object thereto you or your attorney should file a written appearance in said Court at Cambridge before ten o'clock in the forenoon on the twenty-fourth day of June 1942, the return day of this citation.

Witness, JOHN C. LEGGAT, Esquire, First Judge of said Court, this third day of June in the year one thousand nine hundred and forty-two.

LORING P. JORDAN, Register.

je5-3t

The Star has a limited number of Ernest Dudley Chase's fine "Battle Map of the Pacific," a must for those who really want to follow the news. Don't confuse these with ordinary maps. 50 cents while they last.

CAPITOL ARLINGTON
Tel. ARL. 4340-Free Parking
Now Playing Through Saturday
MISTER V
THE VANISHING VIRGINIAN
Sun. - Tues., June 21-23
Ginger Rogers, Geo. Montgomery in
ROXIE HART
Nancy Kelly, Richard Carlson in
FLY BY NIGHT
War Bond Award Tues. Evening Only
Wed. - Sat., June 24 - 27
Robert Cummings, Priscilla Lane in
SABOTEUR
Virg. Bruce and Brod. Crawford in
BUTCH MINDS THE BABY
Constance Bennett Beauty Aids Offers Every Mon. Mat. and Thurs. Mat., Eve.

STRAND
WOBURN
Woburn 0696
Mat. at 2 P. M. Eve at 7 Cont.
Continuous Saturday, Sunday and Holidays

NOW—Through Sat., June 20
"THE INVADERS"
L. OLIVIER, LESLIE HOWARD
—and—
"Blondie's Blessed Event"
Penny Singleton, Arthur Lake

Sunday and Monday, June 21, 22
PAT O'BRIEN, BRIAN DONLEVY
'TWO YANKS IN TRINIDAD'
—also—
"Blue, White and Perfect"
Lloyd Nolan and Mary Beth Hughes

Tuesday and Wednesday, June 23, 24
"SLEEPYTIME GAL"
JUDY CANOVA, TOM BROWN
—plus—
'Close Call for Ellery Queen'
Wm. Gargan, Margaret Lindsay

Blue Orchid China Tues. and Wed.

Stoneham THEATRE
Telephone Stoneham 0092
Mat. 1:45. Eves. 6:30 ar 6:45
Continuous Till 11 p. m.

Program Fri., Sat., June 19, 20

—Second Big Hit—
"BROOKLYN ORCHID"

Sun., Mon., Tues., June 21, 22, 23

A NEW WARNER BROS. HIT, with
JANE WYMAN - BRODERICK CRAWFORD - JACK CARSON
Directed by LLOYD BACON
Screen Play by Everett Freeman & Edwin Gilbert
Based Upon a Play by LAURA & S. J. PERELMAN
—Second Smash Hit—

Bolero Dinnerware Given Free to Ladies Every Mon., Tues., Mat. and Eve. with an Eve. Admission.

Big Review Day
Wed., June 24—For One Day
In Answer to Hundreds of Requests the Best Show of the Year
JOHN McCORMACK, the famous tenor
HENRY FONDA and ANNABELLA in
"THE WINGS OF THE MORNING"
—co-feature—
Clark Gable, Rosalind Russell in
"THEY MET IN BOMBAY"
Only One Complete Show Wed. Eve., Starting at 7:45. Doors open at 7:15.

Thurs., Fri., Sat., June 25, 26, 27
LAURENCE OLIVIER, LESLIE HOWARD and
"THE INVADERS"
—Co-feature—
"BLONDIE'S BLESSED EVENT"

MORTGAGEE'S SALE OF REAL ESTATE

By virtue of and pursuant to the power of sale contained in a certain mortgage deed given by Frederick L. Hicks and Mabel S. Hicks, husband and wife as tenants by the entirety, both of Winchester, in the County of Middlesex and Commonwealth of Massachusetts, to the Belmont Savings Bank, a corporation duly organized and existing under the laws of said Commonwealth and having a usual place of business at Belmont, in said County of Middlesex, said mortgage being dated June 12, 1941, recorded with Middlesex South District Deeds, Book 6507, Page 468, for breach of the condition of said mortgage and for the purpose of foreclosing the same, will be sold at public auction on the premises hereinafter described on Tuesday, June 30, 1942, at 4:30 o'clock in the afternoon, all and singular the premises described in said mortgage deed, to wit:

A certain parcel of land with the buildings thereon numbered 2 Penn Road, at the corner of Oneida Road, in said Winchester, bounded and described as follows:

Northeasterly by said Penn Road, seventy and 61/100 (70.61) feet; Southeasterly by the curved intersection of said Penn Road with said Oneida Road, thirty-three and 09/100 (33.09) feet; Southeasterly more Southerly by said Oneida Road, sixty-three and 55/100 (63.55) feet; Southwesterly by land now or formerly of one Vail, eighty-five and 21/100 (85.21) feet; and Northwesterly by Lot 8 as shown on a plan hereinafter mentioned eighty-five (85) feet, containing seven thousand four hundred forty-four (7,444) square feet of land, and being Lot 7 as shown on a plan entitled "Plan of Lots 'Fairmount Park' Winchester, Mass.", dated October 26, 1925, by Parker Holbrook, Engineer, recorded with Middlesex South District Deeds, Book of Plans 378, Plan 21, being the same premises conveyed to the said Frederick L. Hicks and Mabel S. Hicks by deed of the Winchester National Bank dated May 21, 1941, duly recorded as aforesaid.

Said premises are subject to an order of taking by the Town of Winchester laying out said Oneida Road as a public town way dated April 21, 1930, recorded as aforesaid, Book 5453, Page 65, and to an order of taking by said Town of Winchester laying out said Penn Road as a public town way dated April 21, 1930, recorded as aforesaid, Book 5454, Page 157.

Said premises will be sold subject to any and all unpaid taxes, tax titles, assessments and other municipal liens so far as the same may legally exist.

Five hundred (500) dollars will be required to be paid at the time and place of sale when the other terms of sale will be made known.

BELMONT SAVINGS BANK,
Present owner and holder of said mortgage
Adams & Blinn, Solicitors,
40 Court Street, Boston, Mass. je5-3t

MORTGAGEE'S SALE OF REAL ESTATE

By virtue and in execution of the power of sale contained in a certain mortgage deed given by Kelley & Hawes Company to Winchester Savings Bank, dated January 23, 1917, recorded with Middlesex South District Deeds, Book 4113, Page 48, for breach of the conditions of said mortgage and for the purpose of foreclosing the same will be sold at public auction on the premises hereinafter described on Monday, June 29, 1942, at nine o'clock in the forenoon, all and singular the premises conveyed by said mortgage deed and therein substantially described as follows: "the land in said Winchester, bounded and described as follows: Northwesterly by a private street or way called Railroad Avenue, eighty eight and one half ($88\frac{1}{2}$) feet; Northeasterly by land of said Kelley & Hawes Company, one hundred twenty seven and one half ($127\frac{1}{2}$) feet; Southeasterly by Winchester Place, fifty four and two tenths (54-2/10) feet; About Southerly by land of Henry C. Miller seventy and three tenths (70 3/10) feet; Southwesterly by land of George A. Fernald and another, known as the Lyceum Hall Estate seventy four and one half ($74\frac{1}{2}$) feet; containing about ten thousand eight hundred ninety five (10,895) square feet of land, be all of said measurements more or less. Being the premises conveyed to Kelley & Hawes Company by Ella C. Abbott by deed dated April 1, 1912, recorded with Middlesex South District Deeds, Book 3681, Page 406." The said premises will be sold subject to all unpaid taxes, tax titles, assessments or other municipal liens. $500 in cash will be required to be paid at the time of the sale and the balance to be paid within ten (10) days from the date of the sale at Room 5, 13 Church Street, Winchester, Mass. Other particulars made known at the time of the sale. Winchester Savings Bank, by William E. Priest, Treasurer. Mortgagee and present holder. For further information apply to Winchester Savings Bank, Winchester, Mass. je5-3t

COMMONWEALTH OF MASSACHUSETTS
MIDDLESEX, SS. PROBATE COURT

To all persons interested in the estate of Allan N. Wakefield late of Winchester in said County deceased.

A petition has been presented to said Court, praying that Emily E. Brown of Claremont, in the State of New Hampshire, be appointed administratrix of said estate, without giving a surety on her bond.

If you desire to object thereto you or your attorney should file a written appearance in said Court at Cambridge before ten o'clock in the forenoon on the twenty-second day of June 1942, the return day of this citation.

Witness, JOHN C. LEGGAT, Esquire, First Judge of said Court, this twenty-eighth day of May in the year one thousand nine hundred and forty-two.

LORING P. JORDAN, Register

je5-3t

MEDFORD THEATRE
MEDFORD SQUARE
Matinee 1:45 Evening 6:45

Now Playing
"Larceny Incorporated"
"WE FLY BY NIGHT"

Sunday, Monday, Tuesday
LAURENCE OLIVIER, LESLIE HOWARD
"INVADERS"
PENNY SINGLETON in
"BLONDIE'S BLESSED EVENT"

Wednesday and Thursday
CAROL LOMBARD and JACK BENNY in
"To Be or Not To Be"
IRENE HERVEY in
"FRISCO LIL"

Friday and Saturday
GINGER ROGERS in
"ROXIE HART"
PAT O'BRIEN in
'Two Yanks in Trinidad'

Uncle Ned's Varieties
EVERY SATURDAY NITE

BUY YOUR WAR STAMPS and BONDS AT THIS THEATRE

MOVIE CLOCK

STRAND THEATRE, MALDEN

Thursday to Wednesday, June 18-24: Mister V, 3.10, 9.10; On the Sunny Side, 1.55, 8.

Saturday and Sunday, June 20, 21, Mister V, 3.10, 6.15, 9.20; On the Sunny Side, 1.55, 5, 8.05.

STONEHAM THEATRE

Thursday, Friday, Saturday: News 1:45, 7:50; Brooklyn Orchid, 2:05, 6:45, 10; Captain of the Clouds, 2:56, 8:10.

Sunday: News, 2, 5:30, 7:45; Larceny Inc. 2:20, 5:50, 9:40; Vanishing Virginian, 3:55, 8:05.

Monday and Tuesday: News, 1:45, 8:04; Larceny Inc., 3:40, 6:30, 10; Vanishing Virginian, 2:05, 8:24.

Wednesday: News, 1:45, 7:45; They Met in Bombay, 2:05, 8:05; Wings of the Morning, 3:30, 9:30.

Thursday, Friday, Saturday: News, 1:45, 7:54; Blondie's Blessed Event, 2:05, 6:45, 10; The Invaders, 3:14, 8:14.

UNIVERSITY THEATRE CAMBRIDGE

Now thru Saturday: Rudyard Kipling's Jungle Book, 2:50, 6:10, 9:40; Two Yanks in Trinidad, 1:30, 4:45, 8:20.

Sun., Mon., Tues., June 21, 22, 23, My Favorite Blonde, 3:20, 6:30, 9:55; Larceny, Inc., 1:35, 4:50, 8:10.

Wednesday, June 24: Blossoms in the Dust, 2:50, 6, 9:15; Walt Disney's Dumbo, 1:35, 4:50, 8.

Thurs., Fri., Sat., June 25, 26, 27, A Bedtime Story, 3:10, 6:20, 9:45; The Bugle Sounds, 1:30, 4:40, 8:05.

STRAND THEATRE, WOBURN

Thursday, Friday, June 18, 19: The Invaders, 3:15, 8:15; Blondie's Blessed Event, 2, 7, 9:55.

Saturday, June 20: The Invaders, 3:18, 6:14, 9:18; Blondie's Blessed Event, 2:10, 5, 8:05.

Sunday, June 21: Two Yanks in Trinidad, 3:35, 6:33, 9:35; Blue, White and Perfect, 2:10, 5:15, 8:11.

Monday, June 22: Two Yanks in Trinidad, 3:24, 8:25; Blue, White and Perfect, 2, 7, 9:55.

Tuesday and Wednesday, June 23, 24: Sleepytime Gal, 3:24, 8:24; Close Call for Ellery Queen, 2:10, 7, 9:45.

WINCHESTER THEATRE

Now thru Saturday: The Lady Has Plans, 3:40, 8:10; Call Out the Marines, 2:15, 6:48, 9:44.

Sunday: The Fleet's In, 3:20, 6:25, 9:30; Go West Young Lady, 2, 5:05, 8:10.

Monday and Tuesday: The Fleet's In, 3:35, 8:05; Go West Young Lady, 2:15, 6:40, 9:45.

Wednesday Matinee: The Fleet's In, 3:35; Go West Young Lady, 2:15.

Wednesday Evening: Show starts at 8:15.

Thursday, Friday, Saturday: Playmates, 3:24, 6:30, 9:30; Our Russian Front, 2:35, 8:20.

WAKEFIELD THEATRE

Friday and Saturday: Captain of the Clouds, 3:15, 9; Bullet Scars, 2:06, 7:51.

Sunday: Ghost of Frankenstein, 4:45, 9:25; Fly By Night, 3:25, 8:10.

Monday and Tuesday: Ghost of Frankenstein, 3:45, 9:25; Fly by Night, 2:25, 8:10.

Wednesday: One Night in the Tropics, 3:15, 9:30; Lady Eve, 2:08, 7:53.

Thursday, Friday and Saturday: The Invaders, 3:10, 9; Borrowed Hero, 2:06, 7:51.

COMMONWEALTH OF MASSACHUSETTS
MIDDLESEX, SS. PROBATE COURT.

To the Winchester Savings Bank, of Winchester, in said County, and to all other persons interested in certain sums of money deposited in said Bank to the credit of the persons hereinafter named, and in the petition hereinafter described.

Bergh, Josephine, Unknown; Frost, Ralph W., Winchester; Hunt, Edward G., Unknown.

A petition has been presented to said Court by Robert T. Bushnell, as he is Attorney General for said Commonwealth, representing that during the last thirty years no deposit has been made on nor withdrawal from any of said accounts; that no interest has been added to any of the pass books representing said accounts; that during said period said deposits have remained unclaimed; that no claimant to any of said accounts is known; and that none of said depositors can be found: and praying that this Court order and decree that said sums of money with the increase and proceeds thereof be paid to the State Treasurer, in accordance with the provisions of General Laws (Ter. Ed.) c. 168, s 42.

If you desire to object thereto you or your attorney should file a written appearance in said Court at Cambridge before ten o'clock in the forenoon on the twentieth day of July 1942, the return day of this citation.

Witness, JOHN C. LEGGAT, Esquire, First Judge of said Court, this first day of June in the year one thousand nine hundred and forty-two.

LORING P. JORDAN, Register.

It is ordered that notice of said proceeding be given by publishing a copy thereof once in each week for three successive weeks in The Winchester Star a newspaper published in Winchester, the last publication to be twenty-one days at least before said return day and by delivering a copy thereof to said Bank fourteen days at least before said Court.

Witness, JOHN C. LEGGAT, Esquire, First Judge of said Court, this first day of June in the year one thousand nine hundred and forty-two.

LORING P. JORDAN, Register.

je5-3t

COMMONWEALTH OF MASSACHUSETTS
MIDDLESEX, SS. PROBATE COURT

To all persons interested in the estate of Frances A. Winter of Winchester, in said County, under conservatorship.

The conservator of the property of said Frances A. Winter has presented to said Court for allowance her first account.

If you desire to object thereto you or your attorney should file a written appearance in said Court at Cambridge before ten o'clock in the forenoon on the twenty-third day of June, 1942, the return day of this citation.

Witness, JOHN C. LEGGAT, Esquire, First Judge of said Court, this twenty-ninth day of May, in the year one thousand nine hundred and forty-two.

LORING P. JORDAN, Register.

je5-3t

COMMONWEALTH OF MASSACHUSETTS
MIDDLESEX, SS. PROBATE COURT

To all persons interested in the estate of Rachel Hawes of Winchester in said County, under conservatorship. The temporary conservator of the property of said Rachel Hawes has presented to said Court for allowance her first account.

If you desire to object thereto you or your attorney should file a written appearance in said Court at Cambridge before ten o'clock in the forenoon on the thirtieth day of June 1942, the return day of this citation.

Witness, John C. Leggat, Esquire, First Judge of said Court, this fifth day of June in the year one thousand nine hundred and and forty-two.

LORING P. JORDAN, Register.

je12-3t

COMMONWEALTH OF MASSACHUSETTS
MIDDLESEX, SS. PROBATE COURT.

To all persons interested in the estate of Frank Patterson Smith, 2nd of Winchester in said County, a minor.

The guardian of said Frank Patterson Smith, 2nd has presented to said Court for allowance his third to sixth accounts, inclusive.

If you desire to object thereto you or your attorney should file a written appearance in said Court at Cambridge before ten o'clock in the forenoon on the twenty-third day of June 1942, the return day of this citation.

Witness, JOHN C. LEGGAT, Esquire, First Judge of said Court, this twenty-fifth day of May in the year one thousand nine hundred and forty-two.

LORING P. JORDAN, Register.

je5-3t

GRANADA THEATRE, MALDEN
FOR INFORMATION ALL THEATRES CALL MALDEN 7654
Now Playing—Thursday to Wednesday—Seven Days
LOU ABBOTT, BUD COSTELLO, KATHERINE GRAYSON, JOHN CARROLL in
"RIO RITA"
CONRAD VEIDT and ANN AYARS in
"NAZI AGENT"

MYSTIC
Now Playing Thurs. to Wed.—7 Days
DOROTHY LAMOUR, WILLIAM HOLDEN, EDDIE BRACKEN in
"THE FLEET'S IN"
Irene Hervey, Leo Carillo and Andy Devine in
"UNSEEN ENEMY"

STRAND
Now Playing Thurs. to Wed.—7 Days
LESLIE HOWARD, MARY MORRIS, HUGH McDERMOTT in
"MISTER V"
Roddy McDowell, Jane Darwell and Stanley Clements in
"ON THE SUNNY SIDE"

Russian War Relief
Winchester Committee
Benefit Performance
WINCHESTER THEATRE
WEDNESDAY EVENING, JUNE 24 — 8:15 P. M.
Presenting
"OUR RUSSIAN FRONT"
Walter Huston, Commentator
"GIRL FROM LENINGRAD"
Cast: Alexander Abrikosov and Konstantin Adashevsky
Admission 55c - 99c—Tax Included
ENTIRE PROCEEDS FOR RUSSIAN WAR RELIEF
Tickets on Sale—Winchester Theatre, Mary Spaulding's and Relief Headquarters, Winchester Square

The Town Line, Inc.
AT THE WINCHESTER - WOBURN LINE
Offers The BEST In
Seafood, Chicken, Steak
5 MAIN STREET, WOBURN TEL. 2269
a5-tf

WEEK-END GOLF AT COUNTRY CLUB

Best selected 15 holes with handicap and 18-hole medal play were both on the cards at the Winchester Country Club last Saturday afternoon. E. Creelman's 69—53 was best net in the 15 holes tourney, T. Harrigan's 59 being best gross. W. J. Gardiner's 82—69 was best net in the medal play, A. V. Rogers, Jr., having an 80 for best gross.

Following are the summaries:

Best Selected 15 Holes—Full Handicap

F. Creelman	69	53
W. J. Gardiner	64	54
T. Collester	71	54
A. M. Bond	67	55
R. Shaeberg	71	55
T. Harrigan	59	55

18-Hole Medal

W. J. Gardiner	82	69
T. E. Garrity	82	70
T. Collester	91	70
A. Rogers, Jr.	80	73
G. H. Akins	95	73

R. H. Bonnell and T. E. Garrity had a 66 to tie with A. V. Rogers and Maurice Tompkins in Sunday's four-ball, best-ball, played with three-quarter handicap.

Following is the summary:

Four-Ball, Best Ball, ¾ Handicap

R. H. Bonnell and T. E. Garrity	66
A. V. Rogers and M. Tompkins	66
A. V. Rogers and B. M. Bentley	69
L. R. Chamberlain and J. H. Jay	69
H. Reeves and N. K. Mort	71

NEW STAMP COMING OUT

Postmaster General Frank C. Walker has announced that he has authorized the issuance of a special three-cent "Win the War" postage stamp, which is to be issued by the Post Office Department on July 4, 1942.

The new stamp will have as its central motif the figurative American Eagle with wings outstretched in the form of a large V. Encircling the Eagle will be 13 stars and the inscription "Win the War" will appear in a band across the front of the Eagle.

Immediately beneath the central design will be the denomination designation "3c" in each lower corner, while the inscription "United States Postage" will appear across the bottom of the stamp.

The new stamp will be placed on first day sale at the Washington, D. C. post office on July 4, 1942 and it will be placed on general sale at post offices throughout the country the following day or as soon thereafter as distribution will permit.

The new stamp will be arranged vertically and printed in purple ink.

Bates List Finders, that popular telephone index. $1. on sale at Wilson the Stationer.

SEAL OF THE TOWN OF WINCHESTER MASS. WATERFIELD 1638 WINCHESTER 1850

ATTENTION DOG AND CAT OWNERS

Spraying of trees will start about May 11 and will continue until about July 20th. An arsenate of lead standard spray solution is used which, our Inspector of Animals reports, may cause sickness in cats and dogs eating grass on which the spray has fallen. Owners who desire to protect their animals from this danger should restrain them during the period indicated.

PARKER HOLBROOK, Tree Warden

my8-22je5-19

MORTGAGEE'S SALE OF REAL ESTATE

By virtue and in execution of the power of sale contained in a certain mortgage deed given by Vita M. Russo and Maria N. Palumbo to Winchester Savings Bank, dated August 25, 1928 recorded with Middlesex South District Deeds, Book 5270, Page 185, for breach of the conditions of said mortgage and for the purpose of foreclosing the same will be sold at public auction on the premises hereinafter described on Tuesday, July 14, 1942, at nine o'clock in the forenoon all and singular the premises conveyed by said mortgage deed and therein substantially described as follows: "A certain parcel of land with the buildings and improvements thereon, including all furnaces, heaters, ranges, mantels, gas and electric light fixtures, and all other fixtures of whatever kind or nature contained or hereinafter installed in said buildings, situated in said Winchester, known as Lots Nos. 214,- 215,- and 216,- as shown on "Plan of House-lots in Winchester, Massachusetts, belonging to the Suburban Land Improvement Co.," L. G. Hawkes, Surveyor, dated September, 1891, recorded in Middlesex South District Registry of Deeds, Book of Plans No. 71, Plan No. 49, bounded and described as follows: Northerly on Kirk Street, seventy five (75) feet; Easterly by Lot No. 217, shown on said plan, one hundred (100) feet; Southerly by Lots Nos. 232,- 233,- 234-, shown on said plan, seventy five (75) feet, and Westerly by Lots Nos. 210, 211, 212 and 213, shown on said plan, one hundred (100) feet; containing 7,500 square feet; be any or all of said measurements more or less. The above is the property conveyed to us by deed of the MOORE SECURITIES COMPANY, dated March 22, 1928, recorded with Middlesex South District Deeds, Book 5211, Page 114." The said premises will be sold subject to all unpaid taxes, tax titles, assessments or other municipal liens. $200 in cash will be required to be paid at the time of the sale and the balance to be paid within ten (10) days from the date of the sale at Room 5, 13 Church Street, Winchester, Mass. Other particulars made known at the time of the sale. Winchester Savings Bank, by William E. Priest, Treasurer. Mortgagee and present holder. For further information apply to Winchester Savings Bank, Winchester, Mass.

je19-3t

FOR SALE
WEST MEDFORD

In best location overlooking lake. Living room, dining room, kitchen, sunroom, lav., 3 bedrooms, sewing room, 2 baths. H. W. heat, stoker. Unusual setting with enclosed yard.

FESSENDEN
3 COMMON STREET WIN. 0984 - 2195

ONE DAY AFTER RECEIPT
of your completed application for War Damage Insurance by the government agent the coverage becomes effective. Payment in full must accompany the application.

Walter H. Wilcox - Inc.
Insurance
WINCHESTER 1860 Tanners Bank Building WOBURN 0333-0334

Insurance Bulletin
GOVERNMENT CEASES AUTOMATIC INSURANCE AGAINST WAR DAMAGE AS OF JULY 1, 1942

For Full Information Regarding the New

War Damage Insurance

available in reliable Insurance Companies as of July 1, 1942

Consult

W. ALLAN WILDE
32 CHURCH STREET
Winchester 1400

WINCHESTER'S
Junk Dealer
HIGHEST PRICES PAID
Call ED. MURPHY
TEL. WIN. 0107-M 18 CLARK ST.

NEWSY PARAGRAPHS

Fuel oil, metered service. Reliable service, contract protection. Buy Winchester. Fitzgerald Fuel Co. Win. 1019. d27tf

E. Craig Greiner, Jr., was a member of this year's graduating class at Deerfield Academy.

Henry L. Duffett of 64 Oxford street, has been appointed a cadet platoon sergeant at the Citadel, the Military College of South Carolina. Col. Carence M. McMurry, Inf., U. S. A., who is professor of military science and tactics and himself a Citadel graduate, made the selections with the approval of Gen. C. P. Summerall, president of the college.

Monday morning at 3:45 Police Headquarters was notified that a woman had apparently been struck by an automobile on Highland avenue near Everell road. Patrolmen John Hanlon and Joseph Quigley went to investigate and at Sargent road found a Somerville woman whom they took into custody on a drunkenness charge. She was held for a time at Headquarters and finally released.

Mrs. Harry Goodwin, Red Cross swimming instructor, Alfred Pennell, former Red Cross instructor, now at the Corinthian Yacht Club, and Leo Treacy, former guard at Palmer Beach, left last Saturday to attend the Red Cross School for instructors and lifeguards at South Hanson.

Mr. and Mrs. Utley W. Smith of Washington, announce the birth of a daughter, Janet Goodhue Smith, at Columbia Hospital, Washington, June 11. Grandparent honors are shared by Mr. and Mrs. William W. Goodhue of Herrick street and Mr. and Mrs. Chester W. Smith of Washington street.

Arthur Thad Smith, Jr. of Westland avenue is a member of the committee in charge of the summer outing of the Bar Association of the County of Middlesex to be held at the Belmont Country Club on June 24.

NEWSY PARAGRAPHS

Ever use a taxi? Call M. Queenin, tel. 1673. ej28tf

Mrs. Lowell R. Smith of Park avenue is at the Baker Memorial Hospital where she underwent a serious operation last Friday. Reports state that she is making a very satisfactory recovery.

How paint keeps your home always in style and protected. A brief digest of the advantages of painted homes with color-styling suggestions and other interesting information. The Old Painter, Carl Larson, Tel. Win. 1690. ap3-tf

Friday evening sometime between 5 and 7.20 some one broke open a vending machine at Wedgemere Station and stole a sum of money from it. The Station agent discovered the break when he returned after a brief time off duty.

Sergt. Clifford Macdonald, son of Mr. and Mrs. Frederick C. Macdonald of Kenwin road left last week Thursday to attend officers candidate school at Camp Davis in North Carolina. Sergeant Macdonald has been stationed with the Coast Artillery at one of the Boston Harbor defenses.

Two automobile were in collision shortly after 4 o'clock Monday afternoon on Mt. Vernon street at Winchester place. One of the cars was being driven east on Mt. Vernon street by Florence Lewis, 18, of Stoneleigh, Prospect Hill, Greenfield, who was operating on the license of her mother, riding with her in the car. The other, driven by Mary N. McAulcy of 397 Highland avenue, was turning left from Winchester place onto Mt. Vernon street. Both cars were damaged but no one was injured.

Since the names were made public of the committee in charge of arrangements for the town's partieipation in the campaign to reclaim rubber, Mr. Charles A. Murphy of the firm of Murphy and Reardon, Winchester Texaco dealers, has been added to the group. Mr. Murphy has been especially active in the preliminary work of the committee.

James E. Haley, son of Mr. and Mrs. James V. Haley of Washington street, has been promoted to a Corporal in Headquarters Detachment of the Medical Corps at Brooklyn, N. Y. He has been home this week on a four-day furlough.

Sunday is Fathers' Day
Handkerchiefs and Neckwear
Sport Shirts and Pajamas
Men's Silk and Lisle Hose
Bill Folds and Key Holders

Franklin E. Barnes Co.
Open Wednesday Afternoons Tel. Win. 0272

FOR SALE
7 room colonial house, beautifully located, tile bath, first floor lavatory and breakfast room, 2-car garage. $11,500. Make offer.

FOR RENT
Most unusual 2 room non-housekeeping apartment, bath and private entrance, furnished or unfurnished. $55.

RUTH C. PORTER, Realtor
33 THOMPSON STREET WIN. 1310
TEL. EVENINGS 2575 1941

OFFICES
LOCATELLI BUILDING
540 Main Street Winchester

Available
Office No. 9—12x17—204 sq. ft.
Office No. 11—15x27—405 sq. ft.
Office No. 15—12x18—216 sq. ft.

Bright outside rooms, Venetian blinds, Linoleum floor covering, Janitor service, Heat, hot water, reasonable rental. For information see Supt. on premises or Phone Belmont 2200.

NEWSY PARAGRAPHS

Parts are getting scarce. Keep that Sewing Machine and Vacuum Cleaner in good order. Phone E. W. Clark, 0140-W, 8 Westley street, Winchester. my22-tf

The Star extends its thanks to Mr. W. Irving Plitt of the Atlantic Mutual Insurance Company for a copy of the company's recently issued book, "The Odyssey of the Mary Celeste," the famous abandoned ship. This famous ship, whose strange voyage in 1872 is one of the few unsolved mysteries of the sea, is of interest to everyone. The "Odyssey" of this abandoned ship is published in connection with the 100th anniversary of Atlantic Mutual, which occurred on April 11, 1942. Mr. Plitt is New England manager of the Atlantic Mutual, and his gift of this handsome and interesting book is appreciated.

Tag Day Saturday, June 20, will see hundreds of Winchester ladies assisting in the great national $6,000,000 fund raising drive for Russia.

Miss Marilyn Pinkham of Prospect street, a member of this year's graduating class of Winchester High, left Monday for Branford, Conn., where she will spend the months of July and August. Mr. Lawrence Pinkham, who last week completed his sophomore year at Northeastern University, will return with the Pepperell Company of Boston, for the summer months, a position for which he was last year recommended by the College of Business Administration.

Miss Mary A. Fitch is spending two weeks at Boxwood Manor, Old Lyme, Conn.

Mrs. A. B. Corthell, Mrs. John Phelps and Miss Jeanne Phelps left this week to open their summer home at New Boston, N. H.

Miss Emma Grebe will spend the summer at Marion.

Mr. and Mrs. W. F. Hickey are leaving this week for their summer home at Harwichport.

Charles Irving, son of Mrs. Allan R. Cunningham of Church street, is leaving today for Fort Devens, having enlisted in the Army Aviation Corps.

Tax Collector Nathaniel M. Nichols got out over 100 for yesterday's meeting of the Massachsetts Collectors' and Treasurers' Association at the Oyster Harbors Club on the Cape. Providing transportation and making the necessary connections to get the members to the club in time for the dinner and meeting were real problems but were solved with the usual Nichols efficiency. Tough nuts are what "Nate" likes best to crack.

A new call for volunteers goes out to the residents of Winchester this week from the Volunteer Service Bureau, 80 Federal street, Boston. Three hundred volunteer leaders are sought to aid on playgrounds and stay-at-home camps sponsored by the Greater Boston United War Fund Agencies for small children this summer. Those who are interested are asked to call Miss Claire Fisk, Liberty 8515, or write her at the Volunteer Service Bureau, 80 Federal street, Boston.

The annual clam bake and lobster dinner at the Winchester Country Club, attended by some 250 members and guests, was enlivened on Wednesday night by a strike by the group of new waiters. The young men waited until the dinner was announced and then walked out in true CIO style. Guests and members turned to and handled the situation with an unsuspected skill. Up to going to press the Star has not learned the cause of the strike, but as Wednesday's papers contained Washington dispatches announcing new pay scales, it is thought this had something to do with the action. So far no arbitration has been asked for and the conciliator has yet to fly from Washington to iron out the situation.

Mrs. Stewart L. Cushman (Lucy Wilcox) of Mt. Vernon street left Thursday for Neosho, Mo., to join her husband, Lieutenant Cushman, who is stationed at Camp Crowder there with the 29th Battalion, Signal Corps. Mrs. Cushman will return to Winchester in September to resume her pianoforte teaching.

Harold Fitzgerald, son of Mrs. Edward Fitzgerald and the late Mr. Fitzgerald of Winchester place, has been promoted to Corporal in Company I of the 182nd Infantry now in New Caledonia. A memorial mass was celebrated there for Corporal Fitzgerald's father, for many years baggage-master at Winchester Station, who died March 23.

NEWSY PARAGRAPHS

Mitchell's Barber Shop will close Saturdays at 6:30 p. m., through June, July and August. je19-2t

Mrs. Harry W. Stevens and her infant son, Peter, of 26 Lebanon street, left Monday to visit her sister in New York.

An examination for typists and stenographers to work in Washington, D. C., will be held on Thursday, June 25 at 1 p. m. at the Winchester High School. These jobs pay $1440 per year and the examination is open to men and women who are at least 18 years of age by Oct. 1, 1942. All those interested in taking the examination should report at the Winchester High School at 1 p. m. The examiner will be glad to answer any questions before or after the time of examination.

Paschal A. "Patsy" Tofuri, former Winchester High athlete and Notre Dame graduate now a field representative with the American Red Cross, is stationed at present at Camp Edwards.

Sergt. Thomas F. Cassidy of the Police Department attended the bomb instruction school held last Friday and Saturday at Rindge Technical School in Cambridge. Sergt. Joseph Derro will attend this week's sessions today and tomorrow.

A girl's bicycle was stolen during the night before the holiday from the garage of Mr. E. L. Vinson at 11 Cabot street. The Police were asked to investigate.

During the holiday the local Police were asked by the Police of Division 15, Charlestown, to notify Mr. Ralph G. McAdams of 69 Woodside road, that his brother, Robert, had fallen from the roof of a building in that city while watching the big holiday parade. He was taken to the Massachusetts General Hospital.

Mr. George R. Hartson, formerly of 40 Hillcrest parkway, now of St. Petersburg, Fla., is in Winchester visiting Mr. and Mrs. Frederick Bartholomew of 13 Fairmount street.

Alexander Titilah, who has been in the United States Navy for the past two years, during which he has traveled extensively, is in town on furlough with his parents, Mr. and Mrs. Andrew Titilah of Shore road.

Mrs. Maud T. Wolloff, matron at the Home for Aged People on Mt. Vernon street, is reported as recovering nicely from an operation which she underwent June 9 at the Palmer Memorial Hospital in Boston.

Fireman and Mrs. Harry Brown of Rock avenue are enjoying a visit with their daughter, Mrs. Frank J. McNally (Evelyn Brown) at Valley Stream, N. Y.

Final appraisal of the damage done by the fire at the home of Mr. Edward W. Drohan on Fenwick road the first of the week sets the loss at $1500. In addition to the actual fire damage done the front piazza, the interior of the dwelling was badly damaged by smoke.

A Packard sedan, headed north on Main street yesterday morning at 9.30 left the road and crashed into the stone wall between Prospect street and Black Horse terrace when the driver, John J. Keane of 5 Lillian street, Woburn, fell asleep at the wheel. The car was damaged, but Keane, a worker at the Fore River shipyards, was not injured.

John Kenton, son of Mr. and Mrs. Samuel Kenton of Main street, was a member of the crew of the U. S. Navy destroyer, of which a motion picture short was made recently in California. Kenton, who would have graduated from Winchester High last week, enlisted in the Navy the day after war was declared and was called to active duty Jan. 4. He has seen largely foreign service since that time.

Miss Barbara Hughes, daughter of Mr. and Mrs. Leon E. Hughes of Winthrop street who was graduated Monday from Colby Junior College, had the distinction of winning the Colby Award, given the girl who has done most for the college, the Secretary of Science Award, and a medal for high scholarship combined with defense work.

Warren Hitchborn, widely known Winchester boy and former Syracuse football and track star, left yesterday with Sheldon Hamilton to join the Quartermaster Corps at Camp Edwards.

The American Cookery Department of the magazine Yankee has been sold to American Cookery, Inc. The Food Department of Yankee is being edited by Marjorie Mills, Boston newspaper woman who lives in this town.

Cummings *the* Florist
18 Thompson Street Tel. Win. 1077

FLOWERS
A FULL LINE OF CUT FLOWERS AND PLANTS
Open From 8:30 A. M. to 7 P. M.
Charles Forester, *Manager*

UNUSUAL ART SHOW AT LIBRARY

Most unusual is the Winchester Art Association's current exhibition of embroideries by Mrs. Anna Jaszi Lesznai and sculpture by Miss Elizabeth McClean Smith. Unusual it would be from the sculpture angle alone, since the association has had few showings of this art form, but it is the embroideries that make it away out of the ordinary.

At first glance upon entering the gallery one might suppose he was looking at prints instead of embroideries, so smoothly have the threads been applied to the cloth and so elaborate are the designs. Particularly colorful are the flower panel and "Tree of Life" while the embroideries of animals of all sorts are very true to life.

There is one large embroidery entitled "Bisons" that is a veritable menagerie, with monkeys, gazelles, giraffes, camels and birds, as well as several Indian figures. The smaller embroidery, "Monkies," is exquisitely done, the smoothness with which the threads are laid to express shading being something to wonder at. "Peasant Madonna," is another interesting piece, carefully worked out and full of religious symbolism and allegory.

Many of the pieces in Miss Smith's exhibition of sculpture are casts in Abastone, notable among them being a singularly graceful and lifelike head of Ursula Koessler, a smaller one of John French Garfield and an heroic head of the Christus which is an unfamiliar study combining pathos and strength.

Two beautifully modeled heads of Mexican Indians, one a young boy and the other, Miss Smith's woman servant, challenge attention, with an intriguing small model called Fiesta Journey, showing a man and woman riding a small Mexican burrough.

There is also a large model for a casting in bronze entitled, "Music," showing a nude female figure kneeling in an attitude of listening with a lyre on her left shoulder. A small bronze reclining figure, "Reverie"-and two direct carvings in rose marble, a figure and a small head, complete the show which runs until June 24.

OFFICERS OF C. D. OF A. INSTALLED

At the annual installation of officers of Court Santa Maria, No. 150, Catholic Daughters of America, held last week Thursday evening in Lyceum Hall, retiring Grand Regent Helen Reagan was given an ovation for her efforts in behalf of the Court. She and the retiring Monitor, Mrs. Henry Quill, were presented with suitable gifts by the Court, the presentation being made by Mrs. Josephine Power, leeturer.

Following are the officers installed:
Grand Regent: Miss Josephine Lydon.
Vice Grand Regent: Mrs. Alice Fitzgerald.
Prophetess: Mrs. Mary Carroll.
Financial Secretary: Mrs. Catherine Callahan.
Historian: Mrs. Ruth McClellan.
Treasurer: Mrs. Annie Hanlon.
Sentinel: Mrs. Nora O'Melia.
Monitor: Mrs. Emily Scholl.
Lecturer: Mrs. Josephine Power.
Organist: Mrs. Katherine Welch.
Trustees for 1942-43: Mrs. Hannah Stygles, Miss Helen Reagan.

COURTNEY CRANDALL AND HIS ORCHESTRA TO BE GUESTS OF WEEI

Courtney Crandall and members of his Winchester High School orchestra are to be the guests of Priscilla Fortescue on WEEI's "Good Morning Ladies" program Saturday morning, June 27 (WEEI, 9-9:15 a. m. EWT).

Courtney is a pianist. He will discuss with Miss Fortescue the art of making special arrangements for his band.

Miss Robbie Ray, daughter of Professor and Mrs. Harold Blanchard of Calumet road left yesterday for a two weeks visit to Miss Kay Lindsay at her summer home at Virginia Beach, Va. While in Virginia Robbie will also visit her grandmother, at Willoughby on Chesapeake Bay.

SELECTMEN'S NOTES

Everett Hambly has been granted permission to install a 550 gallon underground tank at 794 Main street.

Bicycle owners who have not registered should see the notice on the front page of this paper.

Bids for repairing the town hall boilers are advertised elsewhere in the Star.

Circular letter from the Massachusetts Federation of Taxpayers Associations, Inc. has warned that taxes next year are apt to be considerably higher than this year on account of the loss of revenue through decreased state collections of income taxes, gasoline and automobile; and the Selectmen are urging all town departments to save wherever possible during the next six months, and to plan for definite savings for next year.

It was with much regret that the Board accepted the resignation of Arthur S. Harris from the Rationing Board. Mr. Harris felt that owing to the press of other business it was unwise for him to continue on this Board. The Board greatly appreciates the time and effort he has already given to this federal work. Mr. Elliott F. Cameron was appointed to fill the vacancy.

Allan P. Lindblad, Francis S. Milligan, Milton Galucia and Leroy Kurtzman were appointed to the auxiliary police force.

MORNINGSIDE LANDSCAPE SERVICE
Field stone, Stone Dust Nursery stock, lawns cut, shrubs trimmed and odd jobs.
TEL. ARL. 3371

ANNOUNCEMENT
Part of the complete cleansing order is time service. We are now receiving as much or more to cleanse as our equipment will handle running from 7 a. m. to 11 p. m. Consequently we intend to **make deliveries only** on Wednesday and Thursday of next week.

If our customers would temporarily hold back on their heavy garments and household articles for about a week we could then give all much better service.

Part of our problem is overcrowding of our plant due to unealled for orders. We give complete protection for thirty days. We are being forced to dispose of uncalled for garments to charitable agencies to protect those that need proper coverage. Please call for all sueh orders just as soon as possible.

Inasmuch as all cold storage orders are completely covered by the tissue carbon copy of the order as accepted, we have not sent out the formal contracts as promptly as those who leave but a number.

The hanger situation is serious. No more can be made. Please help us to help you by returning our hangers. At least —Swap a Hanger.

We handle our orders by the number on the upper right hand corner of your tissue slip. Be sure to give us that number on any call, and to present it when calling for orders at the plant.

We will continue to give the same superior cleansing service regardless of all other considerations. Our problem is time. We thank you for the co-operation we know you will give us.

Thank you,
FITZGERALD CLEANSERS

HAROLD A. TARBOX
ELECTRICIAN
ELECTRICAL APPLIANCES
HOUSE AND MOTOR WIRING OF ALL DESCRIPTIONS
FREE ESTIMATES
1 Shore Road Tel. Win. 0300

G. Raymond Bancroft
Tel. Win. 0671-W 15 Mt. Vernon Street
OPPOSITE WINCHESTER SAVINGS BANK
DRY GOODS
Serving Winchester Housewives Since 1887

PUBLIC LIBRARY,
WINCHESTER, MASS.

THE WINCHESTER STAR.

VOL LXI NO. 46 THE WINCHESTER, MASS., STAR, FRIDAY, JUNE 26, 1942 PRICE SEVEN CENTS

38 SELECTEES LEFT WINCHESTER MONDAY

Big Crowd on Hand to See Boys off to Camp

Thirty-eight selectees from the Stoneham-Winchester District, left town just before 8 o'clock Monday morning on the first leg of their trip to Fort Devens and induction into the United States Army.

At the Town Hall brief exercises were held in the auditorium. Chairman W. Allan Wilde of the Local Selective Service Board addressed the boys, as did Rev. Fr. John P. O'Riordan of St. Mary's Church, Rev. Paul Harmon Chapman of the Unitarian Church, chaplain of Winchester Post, A. L.; and the Chairmen of the Winchester and Stoneham Boards of Selectmen, respectively Ben Schneider and Fred Schneider.

Forming ranks the inductees marched to Winchester Station, led by Sergt. Thomas F. Cassidy of the Police Department, who was followed by the Legion Colors and Color Guard and by St. Mary's Band, led by Drum Majorette Lorraine Hurley.

At the station while waiting for the train the band, directed by Prof. Frank Barone, played several martial selections that were greatly appreciated by all present. The young musicians in their attractive blue uniforms added much to the occasion, marching and playing well.

Opposite the station postal carriers attached to the Winchester Postoffice lined up in full uniform to see their fellow carrier, Thomas F. Cassidy, Jr., off to camp. Cassidy, the first employee of the local Postoffice to enter the service, was given a testimonial and gift last week-end by his associates.

As the result of examinations in the South Armory in Boston 17 Winchester young men were actually inducted, the others being rejected, either temporarily or permanently. Those inducted were: John A. Dolan, John N. Haley, John W. Johnston, Jr., Oscar F. Johnson, Robert W. Raymond, Thomas F. Cassidy, Jr., Robert W. O'Kane, Warren F. O'Kane, George V. Luongo, Jeremiah Cadagan, Walter V. Josephson, William E. Mason, Jr., Gaitano J. Mistretta, Daniel J. O'Leary, Jr., Colin H. McDiarmid, James T. Callahan and Robert L. Harkins.

DR. CHIDLEY TO PREACH SPECIAL SERMON

Dr. Chidley will preach a special sermon next Sunday morning, before leaving for Canada and his summer vacation. His subject will be, "Accepting Ourselves and Life."

Dr. and Mrs. Chidley expect to be at their summer home in Intervale, N. H., after the 15th of July for the remainder of the summer. Dr. Chidley may be reached by telegraph through North Conway or by telephone through the Intervale Inn.

BROTHERS IN SERVICE

Lieut. Frederiek L. Farrell, son of Mr. and Mrs. A. H. Farrell of Sargent road, left yesterday for Miami, Fla., where he will take a six weeks training course in the Army Air Corps.

Lieutenant Farrell's brother, Corp. A. Gordon Farrell, is now stationed in New Caledonia as a member of one of the infantry units there.

Mr. and Mrs. Joseph M. Morton of Ainsworth road, have opened their summer home, "The Anchorage," at Wheeler's Point, Rockport. Mr. Morton, alumni secretary of Tufts College, is widely known in New England college circles.

If you are a Star Subscriber and have a boy or girl going to Camp, your subscription entitles you to have their name or initials cast up on our Linotype for stamping clothes and linen. Simply apply at the Star Office and you will receive this die while you wait.

NOTICE

REGISTRATION OF

BICYCLES

Bicycles Must Be Registered Before August 1, 1942

Every resident of the Town who operates a bicycle therein shall apply at Police Headquarters for a registration certificate and plate, for which a fee of twenty-five cents will be charged. Every bicycle shall be equipped with a red reflector visible from the rear and at least two inches in diameter. If such a reflector cannot be purchased, registrants should see the Chief of Police at headquarters.

Chap. 710—Acts of 1941

WILLIAM H. ROGERS,
Chief of Police

je19-3t

REP. WILLIAM E. RAMSDELL

RAMSDELL HEADS REPUBLICANS

At a meeting of the Republican Town Committee, held Tuesday evening in Association Hall on Vine street, Rep. William E. Ramsdell was elected chairman to succeed Raymond S. Wilkins.

Mr. Wilkins, who is a member of the Governor's Council and prominent Boston attorney, resigned because of the press of business. At Tuesday's meeting the old by-laws, under which the committee has functioned were repealed and new ones for future action accepted.

MRS. PERRY, 93, HONOR GUEST AT WARING CONCERT

Mrs. Ella Perry, whose 93 years make her one of Winchester's oldest residents, had a great time last Friday evening when upon special invitation she went into Boston to attend the broadcast of Fred Waring and his orchestra at the Hotel Statler.

Mrs. Perry is a Waring fan. She has always listened to his broadcast, and from time to time has written him and his assisting artists receiving in turn letters from the well known maestro and members of his troupe. As a consequence when representatives of the band and its sponsors were in Boston recently to arrange for the public broadcast, Mr. Waring sent a personal invitation to Mrs. Perry to attend, his representatives visiting her at the Home for Aged People where she is one of the oldest members of the family.

Mrs. Perry accepted with pleasure and was driven in town to the concert by a friend, occupying a specially reserved seat at the front of the studio. Mr. Waring mentioned her specifically and in a very gracious little tribute, named her as the honor guest of the evening.

After the broadcast Mrs. Perry met Mr. Waring and chatted with him and his assisting artists. She was delighted to be told that her letters are, and have been helpful to the musicians and are always read by the entire band with much pleasure.

The evening was mutually a pleasant one, the popular orchestra leader and his band being happy to have Mrs. Perry as their guest while she in turn was delighted to meet the radio friends from whose broadcasts she has derived so much enjoyment.

VISITS WITH DUKE AND DUCHESS OF WINDSOR

While spending last week at the Waldorf Astoria in New York, Mrs. Frank M. Williams of Wedgemere avenue, her daughter, Sally, and the latter's guest, Miss Patricia Hoving of New York City, enjoyed a visit with the Duke and Duchess of Windsor. It was a pleasant and informal meeting which will be long remembered by Mrs. Williams and the girls.

SUGAR NOTICE

Commencing June 27 the fifth stamp may be presented for Sugar. This stamp will be good for two pounds instead of one pound and will be valid for one month until July 25. This equals the one-half pound per week which has been authorized for each individual.

CHAMBERLAIN—ESTABROOK

The marriage of Miss Priscilla Estabrook, daughter of Mr. and Mrs. Harold Mauger Estabrook of Inverness road, Arlington, to Ensign David Caverly Chamberlain, U. S. N. R., son of Mr. and Mrs. Edward Hutcherson Chamberlain of Pine street, took place Saturday afternoon, June 20, at 4 o'clock in the First Baptist Church, Arlington, with the pastor, Rev. Grady Feagan officiating.

Miss Estabrook was given in marriage by her father. She wore a gown of white organdy with a fingertip length veil of tulle caught to a matching braided Juliet cap, and carried a bouquet of carnations.

Miss Betty Nicoll of Arlington was the bride's honor atendant, wearing a white pique dress with carnations in her hair and carrying a red, white and blue bouquet of bachelor buttons and white gardenias.

The bridesmaids were gowned like the honor maid and carried the same flowers. They were Miss Lois J. Estabrook of Arlington, sister of the bride; Miss Virginia A. Coes and Miss Carolyn E. Thompson, both of Arlington, and Miss Ruth Olmstead of Winchester, cousin of the bridegroom.

Lieut. John F. Sexton of Winchester was best man and the usher corps included Ensign Richard D. Hill, U. S. N. R., of Salem, and Robert W. Armstrong, Richard P. Sexton and John H. Waite, all of Winchester.

A reception was held after the ceremony at the Hotel Commander in Cambridge. Ensign Chamberlain and his bride will make their home in Wickford, R. I.

The bride is a graduate of the Katharine Gibbs School. Ensign Chamberlain prepared at Phillips Exeter Academy and is a graduate of Dartmouth in the class of 1941, also attending the Amos Tuck School of Business Administration at Dartmouth.

ORDMAN—GOODWIN

Miss Barbara Goodwin, daughter of Mr. and Mrs. Elisha Goodwin of Winthrop street, and Lieut. (j. g.) Charles William Ordman, U. S. N. R., son of Dr. and Mrs. Alexander Ordman of New York City, were quietly married on Saturday afternoon at 4 o'clock at the home of the bride's parents by Rev. Paul Harmon Chapman, minister of the Unitarian Church. Only members of the immediate families attended the ceremony, a few close friends of the bride coming in for the the small reception which followed.

Miss Goodwin was given in marriage by her father. Her honor maid was her cousin, Miss Barbara Bolster of Winchester, and there were two bridesmaids, Miss Elizabeth Goodwin of this town and Miss Sheila Ordman of New York City. David Crawford of New Haven, Conn., attended Lieutenant Ordman as best man.

Lieutenant Ordman was graduated from Yale University with the class of 1935 and from Johns Hopkins Medical School in 1939. He interned at the Johns Hopkins Hospital and at the Massachusetts General Hospital.

MISS MOOERS ENGAGED TO LIEUTENANT PAGE

Mr. Kenneth Howe Mooers of Melrose announces the engagement of his daughter, Miss Claire Alison Mooers, to Lieut. John William Page, U. S. N. R., son of Mr. and Mrs. Louis Eugene Page of Everett avenue. Lieutenant Page prepared for college at the Choate School in Wallingford, Conn., and was graduated from Williams.

ENGAGEMENT ANNOUNCED

At a garden party June 13, Mr. and Mrs. Marshall Jones England of Ledgewood road announced the engagement of their daughter Nancy Elizabeth to Mr. Thomas Worthen, son of Mr. and Mrs. Joseph Washburn Worthen of 29 Wedgemere avenue.

Miss England is a graduate of Abbot Academy and the Erskine School. Mr. Worthen graduated from Kimball Union Academy and Dartmouth College where he was a member of Theta Delta Chi fraternity.

WILLIS—SPENCER

In a setting of regal lilies and white delphinium, with a background of cedars, Miss Janet Spencer, daughter of Mr. and Mrs. Henry K. Spencer of Central green, and Warrington Russell Willis, son of Mr. and Mrs. Eldrich J. Willis of Auburn, N. Y., were married on Saturday evening, June 20, at Ripley Memorial Chapel of the First Congregational Church. The pastor, Rev. Dr. Howard J. Chidley, performed the ceremony at 8 o'clock and the bridal music was played by the church organist and choirmaster, J. Albert Wilson.

Given in marriage by her father, Miss Spencer wore a gown of white faille with a veil caught to a coronet of white seed pearls. Her bouquet was of white spray orchids with stephanotis and bouvardia.

Mrs. David Rugen of Plainfield, N. J., was the bride's only attendant. She wore a dress of aqua marquisette and carried a spray of pink roses matching the roses in her hair.

Kendall H. Spencer of Winchester brother of the bride, was best man for Mr. Willis and the ushers were Oliver Andrews of South Byfield and Mr. Rugen. A reception was held after the ceremony in the garden at the home of the bride's parents, who assisted in receiving with the parents of the bridegroom.

The bride is a graduate of Winchester High School and of Smith College in the class of 1939. Mr. Willis prepared at Northwood School and is a graduate of the University of Michigan.

WOODBERRY—KELLER

A marriage of Winchester interest took place at St. John's Episcopal Church in Haverhill on Sunday afternoon, June 21, when Miss Inez Louise Keller of Chestnut street, daughter of Mrs. Herbert Crombie, became the bride of Clifton Woodberry, son of Mr. and Mrs. Edward Woodberry of East street, Beverly. Rev. Carlton Jones read the marriage ceremony at 2 o'clock. The altar of the church was simply decorated with roses and lighted candles.

Miss Keller wore white crepe with matching tailored hat and a corsage of pale pink roses, larkspur, coral bell and white spirea. Her only attendant, Mrs. Dudley C. Woodberry of Beverly, wore rose beige crepe with matching hat and a corsage of white spirea and deep pink roses. Dudley C. Woodberry was best man.

Only members of the immediate families attended the reception which was held after the ceremony at the home of the bride's aunt, Miss Ida M. Kyle, on Portland street in Haverhill. Mr. Woodberry and his bride left after the reception for a short wedding journey in Maine.

The bride, who has been an instructor of art in the Winchester schools, attended the Massachusetts School of Art. Mr. Woodberry is a graduate of the Eastern Radio Institute.

INDEPENDENCE DAY PROGRAM ANNOUNCED

Charles D. Roche, former Tufts baseball star, has announced that Winchester's observation of Independence Day, July 4, will follow closely those of former years. "Chucker" is heading the Legion committee in charge of the program which is being sponsored jointly by the Legion and the Park Department.

There will be the usual ringing of the town bells, morning, noon and night, and commencing at 10 o'clock there will be an entertainment for children at the town hall featuring talent from the R. K. O. Theatre in Boston. Ice cream will be given all the children and if they can be procurred, flags will be distributed.

In the afternoon commencing at 2 o'clock a program of 17 races and events will be run off at Leonard Field. Entries may be made at the field and while any one can enter as many events as he wishes' only one prize will be awarded to each individual.

The Winchester Post, A. L. Brass Band directed by Walter Jones will play during the sports on Leonard Field and the committee hopes to secure another band to play at the show in the morning. The complete list of races and events will appear in next week's Star.

MARRIAGE INTENTIONS

Henry Charles Marcionette of North street, Medford, and Marcia Smith of 2 Pine street.

Carl Harold Ericson of 33 Dunster lane and Brita Elizabeth Lowell of 230 Park street, Dorchester.

WINCHESTER HAD SURPRISE RAID DRILL AND BLACKOUT

Weaknesses Showed Up in Daylight Drill — Blackout Success

Several weaknesses, to some extent anticipated, were brought to light in Winchester's Civilian Defense setup as a result of Monday forenoon's surprise air raid drill. None of the weaknesses is especially serious and steps are already being taken by Chairman Harold S. Fuller and Chief Air Raid Warden Franklin J. Lane to correct them.

Relatively few air raid wardens, auxiliary police or auxiliary firemen were at their posts, which was to be expected since a great many members of all these vital services work in Boston and are absent from town during the day. The report center in the basement of the Police Station was fairly well manned, with most desks covered by at least one man. The telephone operators under Mrs. James Doty had a good attendance record and there were both couriers and sea scouts on the job.

Some confusion was apparent in the notification of key persons in the defense system and this matter came in for immediate attention. The telephones at the schools used by the Medical Division were found to have been disconnected for the summer in accordance with the usual policy. The Medical Division was very well mobilized and the Emergency Department of Puhlic Works, headed by Chairman Edmund C. Sanderson, mobilized 100 per cent, being ready to go a few minutes after the audible alarm came in.

Traffic on the main arteries about town was stopped during the raid and little moved about the center save pedestrians and bicycle riders. Weaknesses were noted in the audible alarm system and steps were taken immediately to correct them. In this connection a siren was installed on the traffic tower in the center, it being found that the factory whistle blasts are not especially clear in that area.

On the whole, and entirely cognizant of the shortcomings apparent, those directing the Defense Program felt that Winchester's response was quite good, taking into account the handicaps imposed by the hour chosen for the alarm.

Tuesday night's Army Blackout was well worked out in town, with little or no light showing aside from that in local factories engaged in defense work which were kept busy with lights up by direct orders of the Army authorities.

Traffic about town was at a standstill and observers placed at strategic high spots had little fault to find with conditions. Auxiliary Firemen and Policemen were fully mobilized as were the Air Raid Wardens, and the report center was fully manned, including telephone operators. No incidents were put through and the Emergency Public Works crews were not mobilized. The only complaint received at the report center was that of lanterns left burning upon a construction job, and generally speaking Winchester's part in the area blackout was well played.

60 SELECTEES LEAVE TOMORROW

The Local Selective Service Board is planning to induct, in compliance with orders from State Selective Service Headquarters, about 60 young men, approximately half of whom come from Winchester. These men have been ordered to appear at the Winchester Town Hall to be mustered at 7 a. m. and will take the 7.59 train for Boston.

It is expected that the Junior Band from St. Mary's Church will be present to escort them to the station, together with a uniformed group from both the Winchester and Stoneham Legion Posts and from the Veterans of Foreign Wars. A large gathering of citizens from both communities is expected to be present to witness the departure of these men for their Army physical examination and possible induction.

CONTAGIOUS DISEASES

The following list of Contagious Diseases has been reported to the Board of Health for the week ending Thursday, June 24:

Chicken Pox	1
Dog Bite	1
Measles	1
Scarlet Fever	3

Roger M. Burgoyne, M. D.,
Agent

COMING EVENTS

June 29, Monday. Story Hour at the Public Library, Boys and Girls Department. 3 p. m. Miss Ann Dolan, Story Teller.

June 30, Tuesday. Flower Mission. Leave fruit and flowers for train leaving at 9 a. m. Winchester Railroad Station.

July 6, Monday. Story Hour at the Public Library, Boys and Girls Department. 3 p. m. Miss Ann Dolan, Story Teller.

July 7, Tuesday. Music Hour at the Public Library, Boys and Girls Department. Mrs. Donald Kitchin.

HALE CONTRIBUTED TO RUBBER DRIVE

Library Trustee Ralph T. Hale of Lloyd street, widely known Boston publisher, made a sizeable contribution to the Winchester campaign for gathering scrap rubber last week-end in the form on an old, but bulky automobile tire which he reclaimed from the murky waters of the Aberjona not far from the little bridge which leads from Ginn Field to the Parkway Friday evening.

It seems that Ralph was being a good fellow and walking the long way home to accompany "Charlie" Dutch, former town counsel, a piece up Mystic avenue. As he was crossing the bridge his eagle eye spotted the top of the tire protruding from the river, and taking hasty leave of "Charlie", Ralph started home at top speed, returning with reinforcements in the person of his young grandson and salvaging implements; to wit, a garden rake and length of stout rope.

The Hale efforts to remove the tire from the river proved unproductive, a certain lack of arm-length and disinclination to enter the water preventing Ralph from hooking the tire sufficiently firmly to draw it out.

In his hour of need a champion was vouchsafed him in the person of Maurice Freeman of Lorena road, possessed of the necessary length of arm to make a firm contact between rake and tire and haul the latter from its watery resting place.

Once out, it was firmly roped by Mr. Hale, who was very happy about the whole thing when the Star reporter met him on his way home with his contribution to the town's scrap rubber effort.

"RICHIE" McCORMACK IN NAVY

Richard "Richie" McCormack, son of Mr. and Mrs. Thomas McCormack of Winchester place and a popular clerk at McCormack's Pharmacy in the center, has enlisted in the Navy as a hospital apprentice.

"Richie", a former All Middlesex guard at Winchester High School and president of his graduating class, is at present undergoing basic training at the Newport Naval Station. At the conclusion of this training he will be sent to one of the Naval Hospitals for medical and first aid training.

"Richie" is the second of his family to enter the medical branch of the Navy, his older brother, Fred, also an All Middlesex guard and president of his graduating class at Winchester High School, being a pharmacist's mate, stationed at the Brooklyn Naval Hospital.

WINCHESTER EDUCATOR RESIGNS

Mr. Josef Sandberg of 11 Woleott road, well known in Winchester, with the close of the school year yesterday, retired from his position as director in the Manual Arts department of the Boston Public Schools.

Mr. Sandberg is a native of Sweden and was educated in the public schools of his native land and at the Sloyd Seminary there.

For 31 years Mr. Sandberg taught sloyd in Boston centers, sponsored by the late Mrs. Quincy Shaw. He, in co-operation with the late Gustav Larson taught that branch of manual arts to Boston teachers, who were to teach sloyd, at meetings in the North Bennet Street Industrial School, later at the Sloyd School on Appleton street. He began his teaching in the Boston school system in September of 1921, an assistant director of manual training, and was in charge of the Training School for Teachers of Mechanic Arts, conducted at the Parkman School Building, Broadway, South Boston. Many of the teachers of manual training in the schools of the country have been trained under Mr. Sandberg, during his 52 years as an expert in manual arts.

Selective Service Registration INFORMATION

WHO MUST REGISTER

All men between 18 and 65 years not previously registered under selective service, specifically those who have attained their 18th birthday on or before June 30, 1942 (born before June 30, 1924) and those who had not attained their 20th birthday on January 1, 1942 (born on or after January 1, 1922), whether citizens of the United States or not.

WHERE TO REGISTER

Registration may be accomplished in the town in which the Registrant lives, as well as in any town or city in the United States. The Registrants should be careful to give their home address properly when registering out of the home town, and should be careful to carry some form of identification with them.

WHEN TO REGISTER

Tuesday, June 30, 1942.

Place of Registration in Winchester and Stoneham

WINCHESTER—Auditorium, Town Hall.

STONEHAM—Banquet Hall, Town Hall.

Any one physically unable to present himself for registration or who knows of any one in such condition, please Phone Win. 2706 between 9 a. m. and 5 p. m. at once.

Selective Service Board, No. 161
Town Hall, Winchester, Mass.

JULY 4th PROGRAM

(Under Direction of Winchester Post, A. L.)

10 A. M.—Children's entertainment at Town Hall. Ice cream and flags distributed to Winchester children, only.

2 P. M.—Athletic games at Leonard Field. Three prizes for each event. Entries at field. Winchester entrants only.

2 P. M.—Band Concert at Leonard Field by Winchester Post, A. L. Band.

The following amounts of United States Defense Bonds were sold during the week ending June 20. The figures are as reported by all banks and the postoffice:

TOTAL DEFENSE BONDS $9,725.00

DEFENSE STAMPS 760.00

Going Away for the Summer?

Leave your Forwarding Address at the Star Office. Star Forwarded to your Summer Home at No Extra Cost.

If you can't shoulder a gun . . . help to buy one!

BUY DEFENSE SAVINGS BONDS

This bank has made it easier for you to enlist your dollars for Freedom.

Now, you can save each pay day to buy Defense Savings Bonds by joining our Victory Club.

Resolve to set aside some part of your pay each week for U. S. Defense Bonds. As soon as your savings have accumulated, we'll issue a bond in your name and you can save to buy another. Every member of the Victory Club will receive a button, which will be your badge of patriotism to show the world you're doing your part.

Show the boys in uniform that those of us who can't stand *beside* them, will stand *behind* them!

MUTUAL SAVINGS BANK — STABILITY — OF MASSACHUSETTS — MUTUAL SAVINGS CENTRAL FUND

Winchester Savings Bank
WINCHESTER, MASS.

HEAVY ELECTRICAL STORM

Winchester had one of its heaviest electrical storms for some time last Friday night, commencing shortly after 10 o'clock and continuing for about three hours. Heavy flashes of lightning were accompanied by practically continuous thunder and the rain fell in torrents.

At 11:38 Box 46 sounded when the house occupied by Mr. Stephen Flaherty at 21 Shepard court was struck by lightning, a bolt striking the roof. A good sized area was stripped of shingles and a big rafter was split from the ridgepole to the eaves. There was no fire. Mr. Flaherty was knocked partially down stairs by the force of the crash, but was not badly hurt. The firemen reported the rain in which they made the trip to Shepard court was as heavy as any they could recall.

Our New Funeral Home

THOUGHTFUL REGARD FOR AN HOUR OF SORROW

The sincerity of our efforts to assist those who come to us in their bereavement has, without question been the abiding factor in building the high regard we have in the community.

Moffett & McMullen
Funeral Directors
WIN. 1730

J. S. WATERMAN & SONS — SINCE 1832 — FUNERAL SERVICE

Local and Suburban

MRS. LOTTIE C. WARREN

Mrs. Lottie C. Warren, wife of H. Ernest Warren, died Saturday morning, June 20 in Haverhill.

Mrs. Warren had lived in Winchester for the past 10 years and had many friends here. Besides her husband, Mrs. Warren leaves two sons, Richard Carter Warren of Westwood and Robert Quincy Warren of Winchester; a granddaughter, Lynne Snow Warren; and four sisters, Mrs. Clifton S. Hall of Winchester, Mrs. Daniel T. MacLeod of Milwaukee, Wis., Mrs. Reginald Carrington of Hollywood, Calif., and Mrs. Frank H. Washburn of Holden.

Funeral services and the interment were held Monday at Forest City Cemetery, Portland, Me.

MRS. GIOVANNA ZAFFINA

Mrs. Giovanna (Lento) Zaffina, widow of John Zaffina, died suddenly Monday morning at her home, 14 Hill street, at the age of 63. A native of Italy, she had been a resident of Winchester for more than 30 years. Besides six grandchildren, she leaves two brothers, Anthony Lento of East Boston and Joseph Lento of Roslindale.

The funeral was held Wednesday morning from the late residence with requiem high mass in the Immaculate Conception Church at 9 o'clock. Interment was in Calvary Cemetery.

SEVERAL INJURED AS CARS COLLIDE

Several persons were slightly injured Sunday afternoon at 2:30 when a Plymouth sedan, driven by William J. Butler of 23 Prescott street, Watertown, was in collision on Church street at the western end of Common street with a Packard coupe, driven by John A. Wilson of 73 Grafton street, Arlington.

Butler told the Police he was headed east and was pulling into the curbing to stop when his car was struck in the rear by the Packard. Riding with him were his wife, Emily, William J. Butler, 15, Mary Butler, 67, of 26 Myrtle street, Watertown and Mr. and Mrs. William F. Butler of 72 Waltham street, Watertown.

All complained of being shaken up and Butler complained of injuries to his neck and left hand. They were taken to the office of Dr. William J. Barone who treated them. Both cars were damaged.

BUILDING PERMITS GRANTED

The Building Commissioner has issued permit to erect or alter buildings on the property owned by the following for week ending June 18:

V. Chefalo, Winchester, new piazza on dwelling at 465 Washington street.

One reshingle at 5 Everett avenue.

Wreck and remove dwelling at 28 Washington street.

STAMPS. Foreign and United States, for collections. Single stamps and sets. At the Star Office.

DIGNITY

The Wilson Chapel is available for simple or elaborate services in dependable good taste. Over half a century of experience.

Francis M. Wilson, Inc.
Funeral Service
28 College Ave., West Somerville
SOM. 2379
Charles R. Corwin, Registered Funeral Director

PIRATES OF PENZANCE TO BE PRESENTED IN FALL

On Friday and Saturday, Nov. 20 and 21, the Mothers' Association of Winchester will present a much loved Gilbert and Sullivan, The Pirates of Penzance. This will be their one entertainment for the benefit of the scholarship fund and should receive the active support of everyone who has ever had or has children in our schools. The production will be under the capable direction of Mr. Edward Center of Arlington. Many here have seen his productions in previous years in other communities and know the high standards that he attains. There have been many music lovers about Winchester who have hoped for an opportunity to sing in an operetta.

As this is the first time one has been attempted here for several years it is hoped for an active response from them all. It may well be that the Mothers' Association is starting something that will grow into a yearly custom. If you are interested in taking an active part will you please call Mrs. Lyman Smith, Win. 0802 in August and tell her so that you may receive a notice of rehearsals. This may seem early to talk of fall occupations but the committee which will stage the show has met and the enthusiasm was so great that they felt that they ought to pass on the good word to you who will be in it and will see it.

This scholarship committee is composed of the past and present presidents of the various local chapters of school associations, the president of the Central Board, a publicity director, a ways and means chairman and this year a special chairman of tickets. It includes Mrs. Lyman Smith, ways and means who was elected chairman of the entire production, Mrs. Robert M. Keeney, president of the Central Board, Mrs. W. G. Morse, Jr., publicity; Mrs. Paul M. Shiverick, ticket chairman; Mrs. John Chipman, past president of the Mystic School Chapter and Mrs. William Cusack, present president of the Mystic Chapter; Mrs. Langley C. Keyes, past president of the Wyman School chapter; and Mrs. Rodney Long, present president of the Wyman chapter. Mrs. Carmino Frongillo, past president of the Lincoln School chapter, and Mrs. Francis Carroll, present president of the chapter; Mrs. John Morgan, past president of the Noonan School chapter and Mrs. Francis R. Mullin, present president of the Noonan chapter. Mrs. Neil H. Borden, past president of the Washington School chapter and Mrs. George Chatfield, present president of the chapter. Mrs. Guy Livingstone, past president of the Junior High School chapter and Mrs. Marshall Pihl, vice president of the Junior High School chapter.

ST. MARY'S LAWN PARTY

The annual Lawn Party of St. Mary's Parish was held on the parish grounds last Saturday afternoon and evening. Several thousand townspeople held it to be a most successful affair.

The afternoon was devoted almost entirely to activities for the children. First choice among the children was the Ferris Wheel and refreshments, while little tots got their first railroad ride on the Pop Eye Special, a miniature railroad that which in real railroad fashion went off the tracks several times, giving pleasure of a real wreck with no injuries. Each of the booths did a land-office business, and as usual a candy booth and doll booth were especially popular.

In the evening Beano was enjoyed with a plentiful supply of prizes from which to choose. A booth upon which War Savings Stamps were prizes also prospered. Many of those attending went home well satisfied with baskets of eatables donated through the generosity of St. Mary's parishioners. This generosity is deeply appreciated by those conducting the lawn party, who are glad of this opportunity to express their indebtedness.

During the afternoon and evening the recently organized Parish Band furnished music to whip up Carnival spirit and a crowd of appreciative listeners showered the members of the band with praise for their efforts.

Subscription books held by parishioners on the Victory Bonds to be raffled should be returned not later than July 1.

This ends another Carnival in the series of annual carnivals held by St. Mary's Parish, leaving happy memories in the minds of thousands who attended.

MOTORISTS INJURED AS CAR AND TRUCK COLLIDE

Last Friday night shortly before 11:30 a Cehvrolet coach, driven west on Cambridge street by Wilfred C. Lafayette of 5 Utica street, East Woburn, and while stopped during the heavy rain in front of the residence of Mr. Gerald B. Tallman, 17 Cambridge street, was in collision with a Chevrolet truck, owned by the Golden Flower Shop, 193 Massachusetts avenue, Arlington, and driven west by William P. Golden of 113 Medford street, that town.

Riding with Lafayette were Donald M. Towse, 50 Newbridge avenue, and Rudolph E. Nettle, 3 Fair Lawn avenue, both of Burlington, who complained of being shaken up. Golden was also shaken up and sustained a cut lip while Jeannette Williams of 31 Chester street, Arlington, who was riding with him, sustained an abrasion of the head and injured ankle.

Both machines were damaged. The truck was able to leave under its own power, but the coach was disabled and had to be towed away.

Our fighting men are doing their share. Here at home the least we can do is put 10% of our income in War Bonds for our share in America.

CAMP MIDDLESEX OPENS SATURDAY

Camp Middlesex in Ashby, for 4-H members in Middlesex County opens its second season on June 28. The camp will run to Aug. 22 with five weeks for girls and three for boys. A group of older 4-H Club girls, all of whom have won honors in 4-H Club work will be on hand the first week.

The camp director is Arthur Mitchell, Weston, a teacher of Manual Training at the Watertown High School. For the past seven years, he has been assistant director at Sachen Council Boy Scout Camp.

A former Club girl, Dorothy Laboutely, Holliston, a teacher of Domestic Science is the camp cook. Last year's popular cook, Emily Climo, Wakefield, will be back as Nature Counselor. There will be one County Extension Agent present at each camp. Among others who will be on hand and who will help with the camp program are Robert Parmenter, State Extension Forester; Clifford J. Fawcett, State Extension Dairy Specialist; and Earl S. Nodine, Assistant State Club Leader. Local 4-H Club Leaders will be counselors.

The camp program will consist of usual camp activities with some time devoted to 4-H projects. A candlelight service will be held on the last night of each camp.

Arrangements have been made to provide transportation from Fitchburg to Ashby so that club members can come to camp by train. Enrollments can still be accepted.

The following Winchester club members are receiving half expenses to camp on their fine garden work in 1941: Fred and James Stevenson, Joseph and Vito Giacalone, Sebastian Facceolo and Francis Capone.

MR. ORR'S PUPILS IN RECITAL

Several Winchester pupils of Mr. Raymond Orr, teacher of flute and violin and member of the staff at the New England Conservatory of Music, gave an informal recital Monday evening at the home of Mrs. Robert Drake on Lagrange street.

Among the violin pupils who played were Ann Barbaro, daughter of Mr. and Mrs. George Barbaro of Euclid avenue, Charlotte Zimmerman, daughter of Prof. and Mrs. Carle Zimmerman of Cliff street and Burton Bailey, son of Mr. and Mrs. Adin B. Bailey of Wildwood terrace.

Marilyn Drake, who is studying flute, played two selections, a Sonata by Handel and a Mozart Concerto, both with Alice Parker at the piano. The Concerto was played with a string quartet, composed of Mr. Orr and Marilyn's mother and two sisters, Jean and Betsy; Mr. Orr and Mrs. Drake playing respectively first and second violins; Jean playing viola and Betsy, 'cello.

Miss Parker's contribution to the program was two well played Arabesques by Debussy.

JUNIOR HIGH SCHOOL ASSOCIATES

A joint meeting was held recently of the retiring and new Executive Boards of the Winchester Junior High School Associates, an affiliate of the Winchester Mothers' Association. The purpose of the meeting was to assist in establishing continuity between the two boards and to further the acquaintance of the members of the new board.

Teh incoming board includes the following:

President: Mr. Ralph H. Bonnell
1st Vice President: Mrs. Marshall R. Pihl
2nd Vice President: Mrs. John Burke
3rd Vice President: Mrs. C. Frongillo
Secretary: Miss Mary H. Barr
Treasurer: Mrs. Edward J. McGrath
Program: Mrs. P. A. Sorokin
Program Co-chairman: Mr. Robert M. Keeney
Hospitality: Mrs. Theodore Elliott
Membership: Mr. William A. Kugler
Publicity: Mr. Raymond Holdsworth
Ways and Means: Mrs. F. B. Chamberlin
Refreshments: Mrs. Joseph T. McCauley
Refreshments Co-chairman: Mrs. Earl C. Jordan
Nominating: Mrs. William A. Kugler
Auditor: Mr. Charles Jordan

In addition to a number of members of the new Board, the meeting was attended by Mr. R. J. Dickman, principal of the Junior High School, Mrs. Guy Livingstone, retiring Board President and the following retiring Board Members: Mr. and Mrs. Charles Underwood, Mrs. Warren Johnson and Mrs. John Rutherford.

LIBRARY MOVIE PROJECTOR

Another contribution of $25 from the Fortnightly has been received for the Library Movie Projector Fund. This makes the amount received from that organization $50. The increase was accomplished through the generosity of Mrs. John H. Gilbody in opening her home and garden for a silver tea run by the Community Service Committee of the Fortnightly for the benefit of the Library Projector Fund.

A check for $25 has been received from the Rotary Club of Winchester and a personal contribution of $3 from Miss Mary Alice Fitch.

This week's contributions make the total amount received for the project $231. The goal is $395.

SPECIAL MEETING OF SHAREHOLDERS

A special meeting of the Shareholders of the Winchester Co-operative Bank will be held at the Banking Rooms, 19 Church street, Winchester, on Monday, July 6, 1942, at 2 p. m. for the purpose of approving a revision of the By-Laws. ja26-2t

WINCHESTER ART ASSOCIATION

The special summer exhibition from the Guild of Boston Artists opens this week at the Public Library Gallery. The exhibit will last through July and August and will show 20 or more paintings by Herman Dudley Murphy, Aldro Hibbard, Marion Sloane and other Boston artists.

HILL—RIVINIUS

At a small home wedding on Friday evening, June 19, Miss Ellen Marian Rivinius, daughter of Mr. and Mrs. George A. Rivinius of 346 Main street, became the bride of Ensign John Chandler Hill, U. S. N. R., son of Mr. and Mrs. J. Clarence Hill of Athol. Rev. George Hale Reed and Dr. Raymond Calkins officiated at the 7:30 ceremony. The piano was played by Mrs. Francis R. Mullin.

The bride wore an heirloom gown of Brussells Lace with finger-tip veil and carried a shower bouquet of white roses and sweet peas with an orchid center. Miss Anne Russell Rivinius, her sister's only attendant, wore powder blue and carried yellow roses. Mr. Howard J. Navins of South Byfield was the best man.

Mrs. Hill is a graduate of Abbot Academy, and of Vassar College, class of 1939.

Ensign Hill prepared at Deerfield Academy and graduated from Colgate University in 1936 where he was a member of Phi Kappa Psi. For the past six years he has been a master at Governor Dummer Academy. He is now in active service attending the Naval Training School at South Boston.

ANTIQUES AS WEDDING GIFTS

Many young people of this generation are antique minded and appreciate antiques as wedding gifts. We have many useful and beautiful pieces which will be treasured and which will gain in value with the years. We carry a varied stock including New England furniture, antique silver, Sheffield, china and rugs. All moderately priced. Visitors always welcome. Kimball Arms Co., 221 Cambridge road, near Woburn Four Corners, Woburn, Mass. je5-tf

The Star has a limited number of Ernest Dudley Chase's fine "Battle Map of the Pacific," a must for those who really want to follow the news. Don't confuse these with ordinary maps. 50 cents while they last.

Our Job Is to Save Dollars
Buy War Bonds Every Pay Day

MEMORANDA
For Safe, proper cleansing & repairing of rugs . . . . call
MOURADIAN ORIENTAL RUG CO.
36 Church St.
Winchester 0654-W 0654-R

Glamourana
By Fred—Hair Stylist

BURNT STRAW

Stunning, as well as practical, are the new burnt straw accessories. They go perfectly with black, navy blue or white. A Burnt straw hat will go with your Summer frocks, quite as well as a hat of paler, less practical shade. Get your burnt straw accessories now to add charm and beauty to your Summer wardrobe.

And charm and beauty can be yours at any time, if you visit Fred, Hair Stylist, 2 Winchester Place, regularly. Treat yourself to a facial, hair set and manicure NOW at Fred's.

And BUY WAR BONDS.

TEL. WIN. 0765

ECONOMY GROCERY STORES

556 MAIN STREET, WINCHESTER

SAVE
YOUR CAR
YOUR TIRES
YOUR GAS!

It's thrifty and patriotic to conserve where ever possible. Your Ecco store's free delivery service is carefully routed and scheduled to give the maximum service with the least possible waste. Just pick up your phone . . . . it's the pleasant easy way to shop.

FOR FREE DELIVERY SERVICE
PHONE WINCHESTER, 2240

LARGE Red Cutting Water-Melons Each 69c

SUNKIST Lemons 6 For 15c

Fancy California Carrots 2 bchs. 13c

Melo-Red Tomatoes Packed in Individual Cellophane Packages lb. pkg. 15c

Prime Rib Heavy Steer Roast lb. 29c
Fowl Fancy Milk-Fed 6 lb. avg. lb. 33c
Chuck HEAVY STEER Boneless Roast lb. 35c
Lamb Fores Genuine Spring lb. 25c
Minced Ham lb. 29c
Bologna lb. 29c

Ecco Penny Savers

Ginger Ale Pale Dry or Aust. Flavors 4 lge. bots. 29c
Fruit Cockt'l Ever ready 2 tall cans 33c
Juice Pineapple Liquid Sunshine 18-oz. can 10c
Peanut Butter Ecco lb. can 23c
Moxie Contents 2 lge. bot. 25c
Red Salmon Libby tall can 39c
Ecco Peas Great Tender Big 2 cans 33c
Morell Sandwich Spread 2 cans 25c
Libby's Corned Beef 12-oz. Can 23c
Evap. Milk Countryside 3 tall cans 24c

We reserve the right to limit quantities. Prices subject to change

PROVINZANO MAKES GLOBE'S "ALL" TEAM

Pete Provinzano, poker faced right hander of the Winchester High School baseball team and a four-year veteran of the high school baseball wars who has pitched great ball since he was a freshman, was selected by "Ernie" Dalton, schoolboy sports writer, as one of five pitchers on the first All Scholastic team announced by the Boston Globe last Sunday. Sharing the pitching slot with Pete are Don Stevens of Boston English; Sam Leahy, Charlestown; Jack Cunha, Arlington; and Dick Paul of Natick. Give Provinzano a team like Arlington behind him and it's our opinion he'd beat any of the quartet mentioned above without too much trouble.

Winchester's Ellsworth Post was given honorable mention by the Globe among the catchers and Paul Rallo, honorable mention among the third basemen. Angelo Amico, was given honorable mention among the pitchers, though credited to Woburn.

Bob Roche, Woburn's workhorse pitcher, was picked for the Globe's second team, and Larry Bartnick of Wakefield, was placed at shortstop on the third team. DiGiovanni, great Belmont second sacker, was given honorable mention for third base, though Belmont had a pretty slick youngster in Calanotta performing at the hot corner.

WINCHESTER GIRLS SEMI-FINALISTS

Winchester had three in the doubles semi-finals of the college girls' tennis tournament at the Longwood Cricket Club last week-end. Lonnie Myers and Katherine Hubbell of Vassar beat Polly Kimball, Jackson freshman, and Genevra Underwood, freshman at Stephens, in the upper bracket, 6-2, 6-2. In the lower bracket Dorothy Wightman, Smith, and Christine Waples, Bryn Mawr, beat the Wellesley pair, Winchester's Lois Ladd, number one on the college team, and Martha Elliott, after a closely contested three set match, 3-6, 6-4, 6-4.

Miss Hubbell, Vassar junior, once again won the singles title from her doubles partner, Miss Myers, but she had to go to odd sets to do it, 5-7, 6-4, 6-2.

COUNTRY CLUB GOLF

A. Searle and Bob Blackler had 68s to tie for net honors in the Caddy Fund golf tournament at the Winchester Country Club last Saturday afternoon, play being 18 hole medal with full handicap. J. P. Bushell's 83 was best gross. The summary:

A. Searle	87	68
R. Blackler	88	68
J. Blackman, Jr.	85	69
P. Fallon	86	70
F. Creelman	86	70
C. Fogg	97	70
J. Bushell	83	71
E. Priest	88	71
H. Mahon	86	72
W. Eaton	91	72

Sunday's tournament was a four-ball, best ball with three-quarter handicap. B. Bentley and D. Newell carded a 64 for top honors, edging Stanley Neill and Bill Mitchell by three strokes. The summary:

B. Bentley and D. Newell	64
S. E. Neill and W. H. Mitchell	67
J. Bushnell and E. Hubbard	68
T. F. Garrity and R. McKeon	68
F. Harrison and J. P. Nemzen	68
E. French and M. Tompkins	69

POLICE BEAT FIREMEN IN "AUXIE" SOFT BALL

Coming from behind in the final inning, the Winchester Auxiliary Police won a hard fought 8-6 victory in an exciting soft ball game with the Auxiliary Firemen last Friday evening on Ginn's Field.

The night was warm and many a spare pound was boiled off by the struggling warriors, who pulled no punches and went out from the opening bell to win or bust.

It looked like curtains for the Police when the Fire Laddies rang up four big tallies in the very first inning to put the coppers definitely behind the eight ball until the final frame.

As a matter of fact there was some little controversy about what inning was to be the last. After pulling up from an appreciable deficit to a two-run lead the coppers discovered that seven full innings had been played and immediately stood pat upon the fact that the usual length of soft ball contests is that number. As far as they were concerned the game was over.

Not so the firemen. They were all for playing until they could get ahead again. It was plenty light. Why not nine innings? The not too small gallery at the field was all for the longer game.

There was however, strictly "no soap" as far as the cops were concerned. They were ahead and proposed to remain so. Brows were mopped, sweaters donned, gloves sorted and re-possessed by their owners and the teams dissolved with the raucous yells of the firemen serving as a derisive valedictory.

Ward Goddu, former Winchester High star twirler, chucked for the cops and Bill Spaulding, better known in the local field of the drama, hurled for the fire-eaters. He was relieved in the latter frame by "Monk" Russell, and the latter is definitely charged with the loss of the game.

Goddu's support fell apart at all the seams in the first inning, every one who possibly had a chance to do so, even including former baseball reliables like Frank Tansey and Ralph Hatch, contributing errors. There was some very high class base running by both teams and some throwing that would make big leaguers marvel. Charlie Butler's play of a ground ball in the seventh was the fielding gem of the game.

A word should be said for the umpiring of Joe Moffett. The firemen were not in hearty accord with all his decisions, nor were the police too happy about his judgment with regard to foul balls. To Joe's credit it must be admitted that he deviated not a jot or tittle from any decision he made. Nor would he resign in favor of another. An assist also should go to "Charlie" Vanners' dog, Remmie, who valiantly plunged into the questionable waters of the Aberjona on two occasions to recover balls smote lustily into the drink.

PRIDHAM AND KNOWLTON CHAMPS

Henry T. Knowlton, better known as "Hennie" and more associated in the public mind with football than horseshoes, took a tip or two from some of the long time members of the Palmer Beach Horseshoe Association and so improved his game that he teamed with Roland "Thin Finger" Pridham to carry off championship honors in the regular Association matches at the beach last week-end.

"Hennie" and Roland emerged as champs on the games-won basis. We hasten to make this announcement to forestall the howl we know Arthur E. Butters, sometimes called the State of Maine Champ, and "Wild Willie" McLaughlin, the pride of Stowe, would raise to high heaven if no qualifying statement were made.

Arthur and Willie, now known as "the amateurs", were the only combination to lower the Pridham-Knowlton colors during the session and were both very hot indeed as the final shoes were flung. In their last match they took three straight from Mr. Pridham and the Association's secretary, or to be strictly accurate from Mr. Pridham alone, for the Secretary, having one of his poorer days, was doing little besides returning the shoes to his partner. As a matter of cold fact his entire contribution to the matches was the covering of the first double ringer Mr. Knowtlon had ever thrown, a feat that while admirable in itself, took on under the circumstances all the aspects of extreme misanthropy.

Mr. Butters and Mr. McLaughlin won in all five games. Mr. Knowlton and Mr. Pridham emerged victors from six, taking four straight from "Wild Willie" and the Secretary who during those games were pitching about equal, to Mr. McLaughlin's eternal shame. This compilation gives Hennie and Roland a thin edge for championship honors, the qualifying "thin" being used because of the fact that they actually lost a series to Arthur and Bill, who were undefeated. In deference to Mr. Knowlton's great reversal of form the Secretary is impelled to rule in his favor and expects President Teele, who was absent, to support his ruling.

Mr. Teele, was unable to be present because of the necessity for opening his Antiques emporium at Provincetown. He announced his unavoidable absence well in advance of the date, being undoubtedly motivated by the fear that to be actually absent without leave, in the face of his pitching form to date, might result in his being dropped from the high office of president at a drum-head election.

As a matter of fact, and to keep the record straight, it is as well that Royal P. was not among those present to see the general brand of pitching at the session. "Mediocre", one of the favorite discriptive words in the Teele repertory, would hardly have covered the skill, or lack of it, displayed.

ELKS WON FROM TALLOW COMPANY

Winchester Elks edged the Independent Tallow Company in an Eastern Mass. Twi League game on Leonard Field Monday evening.

Robbie Farrell and Bob Roche hooked up in an interesting pitching duel with honors about even.

The summary:

WINCHESTER ELKS

	ab	bh	po	a
O'Sullivan, 2b	4	1	0	1
MacDonnell, 3b	3	1	0	0
Dineen, ss	4	0	3	0
Curran, cf	3	0	0	0
Crosby, 1b	2	1	13	1
Provinzano, rf	2	0	0	0
Murphy, c	1	0	6	0
McKee, lf	3	0	1	0
Farrell, p	3	1	2	5
Totals	25	4	24	7

TALLOW COMPANY

	ab	bh	po	a
McCarthy, cf	4	0	0	0
Brown, ss	2	1	1	1
Roche, p	3	1	1	2
Pattalena, rf	2	0	0	0
Gelineau, 1b	4	1	12	2
Stokes, c	2	2	5	0
Beatty, 3b	3	2	0	6
Burke, 2b	2	0	4	2
Lynch, lf	3	0	0	0
Totals	25	6	23	13

Innings	1	2	3	4	5	6	7	8	
Elks	0	1	0	0	0	0	0	1	2
Tallow	0	0	0	0	1	0	0	0	1

Runs: Murphy, Farrell, Gelineau. Errors: O'Sullivan, Brown, Pattalena, Burke. Base on balls: off Farrell 4, off Roche 5. Struck out: by Farrell 4, by Roche 5. Double plays: Burke to Gelineau; Beatty to Burke to Gelineau.

MR. MANAGER, HIMSELF

WILLIAM HODGE, JR.
Manager of Three High School Teams

William Hodge, Jr., "Willie," to all and sundry, including the newspapermen who cover local sporting events, has hung up a managerial record at Winchester High School during the past two years which makes his claim to the title, "Mr. Manager Himself," the clearest of any undergraduate we can recall in 20 odd years of following high school teams. He is the son of Mr. and Mrs. William Hodge of Mt. Vernon street.

During the year, 1941-42, "Willie" managed the football, basketball and baseball teams, the only boy we can recall to handle all three of these major sport groups, and the year previous he was manager of basketball and baseball. In football "Soup" Campbell held the actual manager's portfolio, but it wasn't until we were definitely told so by Coach Henry Knowlton that we knew this to be a fact. Hodge was the blithe lad with whom we always came in contact when we had to tangle with the business end of the high school's gridiron forces, the guy who knew all the answers, the little man who was always there. So for our money and the actual record aside, "Willie" has been close enough to managing the high school football, baseball and basketball teams for the past two years to have set a mark for future managerial aspirants to shoot at.

There have been managers and managers at high school, but "Willie" has been a darn good manager. He has always worked for the house, and if you don't believe it, ask the athletes who, owing money, have tried to wangle clean towels out of him. "Heart of stone" is the perfect description of Hodge when some dripping athlete would try to break down and work on his terse, "You owe 12 cents, dry yourself on your shirt!"

Not that "Willie" couldn't mellow up, if the occasion required. His sleek red convertable carried many a tired athlete to and from, and other little friendly acts along the way bore eloquent testimony to his being a "right guy." Few managers have seemed to get the "kick" out of their chores that Hodge manifested. As an example we offer the fiendish glee with which he fired off, practically under the seat of the Star reporter, the huge pistol he used to designate the end of the halves at basketball games. As we settled back to earth, after at least a six foot rise, "Willie" naively informed us that he just lived from week to week to fire off that pistol. The guy surely took a lot of interest in his work.

Our real association with the ebullient Hodge came during the baseball seasons when we sought to decifer his always original method of scoring the high school games. We never can recall getting the decision in any argument we have had with him on doubtful points, his nearest to giving in when the score didn't check being the always cheerful admission that he guessed he was "a little excited there, and maybe missed it."

"Willie" has been something of a martinet to the managerial candidates under his tulelage. They have come up the hard way! He was "Mr. Hodge" to them. No levity was tolerated in the business end of the athletic picture.

We will wager, however, that no member of the Class of 1942 will be missed more around high school next year than that same perennial manager, Mr. Hodge, and that goes for his managerial slaves. We know the newspapermen are going to miss "Willie" and herewith extend to him their best wishes for a good year at Wilbraham Academy, which is after all only a short jump from Springfield!

At the annual Prize Day exercises at Phillips Academy, Andover, Eugene I. Blount of 15 Lawrence street received two prizes. They were the William Wadsworth Prize of $10 awarded to the highest ranking student in Physics for the year, and the George Lauder Prize of $40 in English History, awarded on the basis of a special competitive examination.

W. H. S. '17 HELD REUNION

On Saturday evening, June 20, the class of 1917, Winchester High School, held its 25th reunion in the gymnasium of the high school. There was a large attendance of members, former members, their wives and husbands. Guests of honor for the occasion were Mr. and Mrs. Samuel Graves, Miss Eva Palmer and Miss Frances Allison. Upon arrival, many made a tour of the building, viewing changes and improvements since 1917.

Following the supper, much amusement was derived from reading of the class will, statistics and prophecy made in 1917. Letters were read from most of the absent members, the letter coming the greatest distance being from Comdr. Joseph Barbaro of Quito, Ecuador. A particularly interesting and heart-warming letter came from a former teacher, Mr. Edward E. Thompson of Oak Park, Ill. The member of the class traveling the greatest distance for the reunion was Ruth Caldwell Johnson of Winetka, Ill., with Hazel Smith Godfrey of Cleveland Heights, Ohio, a close second. Mr. Graves, Miss Palmer, and Miss Allison addressed the group briefly.

Among those present were: Rhoda B. Case of New London, Conn., Mr. and Mrs. Francis Locke (Phyllis Fitch) of North Attleboro, Mrs. Ange Crovo (Mildred Gurney) of Woburn, Mr. and Mrs. Elmer R. Huber (Alice Hamilton) of Wilton, N. H., Mr. and Mrs. J. Frank Hodge of Belmont, Mr. and Mrs. Harold O'Brien (Catherine Kilcoyne) of Reading, Mr. and Mrs. Francis Murphy of Cape Elizabeth, Me., Mrs. Herbert Cregg (Florence McCarthy) of Lawrence, Mr. and Mrs. Roland Murphy Daniels of Chester, N. H., Mrs. Leland Johnson (Ruth Caldwell) of Winetka, Ill., Mrs. Edward B. Godfrey (Hazel Smith) of Cleveland, Mr. and Mrs. George Chapman Scott (Phyllis Moffette) of West Medford, and the following from Winchester:

Mr. and Mrs. Morris K. Hand (Armelle Belichon), Mr. and Mrs. Wellington Caldwell, Mr. and Mrs. Nathan Chapin, Mr. and Mrs. Ralph W. Hatch, Mr. and Mrs. Charles Roche (Catherine Maguire), Mr. and Mrs. Joseph T. McCauley, Mr. and Mrs. Earl W. Doub, (Constance McIntosh), Mr. and Mrs. Henry C. Murphy, Mr. and Mrs. Stephen B. Neiley, Mr. and Mrs. Leon Leavitt (Mabel Romkey), Mr. and Mrs. Percy Bugbee (Wilhelmina Ross), Mr. and Mrs. Clarence Russell, Mr. and Mrs. John H. McCarthy (Esther Russell), Mrs. George Warren Smith (Ruth Southworth), Mr. and Mrs. Alden H. Symmes, Mr. and Mrs. Russell Symmes, Mr. and Mrs. George Young (Helen Crawford) and Mr. and Mrs. Robert Hight.

Letters were read from the following who were unable to attend: Louise Alexander Goddu of Southbridge, Remington A. Clark of Racine, Wis., James F. Ledwidge of Rosedale, Long Island, Mildred Bartlett Cosimini of Winthrop, Edith Davis Garland of Slocum, R. I., Josephine Glendon of Burbank Calif., Robert K. Metcalf of West Hartford, Conn., Catherine Starr Phenix of Riverside, Conn., Lucille Thompson Boyce of Hookset, N. H., Dorothy Deloria Lord of Woburn, Eleanor Hale Elliott of Winchester, and Loretta Hayes Sawyer of West Newton.

The reunion committee included Esther Russell McCarthy, Wilhelmina Ross Bugbee, Constance McIntosh Doub, Ralph W. Hatch, Henry C. Murphy, Alden H. Symmes and Russell Symmes.

AUXIE POLICE AND FIREMEN PLAY TONIGHT

The Auxiliary Policemen will strive to make it two in a row over the Auxiliary Firemen when the two soft ball teams hook up in their return game tonight on Ginn's Field at 6:30.

The previous game ended in an 8-6 decision for the coppers after seven frames but the smoke eaters claim tonight will be a different chapter. It is rumored that "Mack" will do the umpiring but we were unable to confirm this rumor as late as this morning.

Write Filene's or phone Winchester 2700

Filene's IN WINCHESTER

What a slack suit at this price!

MAGNOLIA* SLACK SUITS

Fresh and welcome as a North Shore breeze. Made of fine rayon faille fabric until now only used in our $5.98 slack suits. Long, pocketed jacket, slim zipper-fastened, stitched crease slacks. Navy, sky blue, beige or spice.

Sizes 12 to 20

$3.98

*Trade-mark reg. Mass.

Mail orders filled

Filene's IN WINCHESTER

Write Filene's or phone Winchester 2700

FROSTING FOR YOUR FEET!

in Red Cross Shoes

Cool smartness and cool comfort are combined in these famous RED CROSS shoes. In fact, the only thing they won't chill is your pocketbook! A stylish union of saneness and vainness that will rate you high in the fashion sweepstakes, yet leave your feet feeling that they're walking on air!

Shoe sketched is "Suzanne", a white perforated kid comfort shoe.

$6.95

COUNTRY CLUB TENNIS TOURNEY TO BENEFIT RED CROSS

In accordance with the request of the United States Lawn Tennis Association, of which it is a member, the Winchester Country Club is holding a mixed doubles tennis tournament on July 4 and 5 for the benefit of the American Red Cross. These tournaments are being held at all member clubs in the country, the proceeds being proportionately divided between Red Cross local and national chapters.

Carl Wood, who is chairman of the Winchester Country Club tennis committee, has announced that the local tourney will be open to any who wish to participate. An entry fee of $1 per person will be charged and as the club is paying all tournament expenses the entire proceeds will go to the Red Cross.

Because the club is making no money on the tournament contestants will have to furnish their own balls.

To add zest to the tourney partners will be drawn by lot at starting time, so that the strength will be as evenly divided as possible. Signed certificates will be presented by the Red Cross as prizes.

In the event of rain over the 4th the tournament will be held on another week-end, and there will be another tournament of the same kind at the club over Labor Day. Entries for the July 4th event should be in no later than Thursday, July 2. They may be phoned to the club direct, Win. 1182; to Carl Wood, Win. 2072-M; to Maurice Freeman, 0445; or Betty Cooper, Win. 2008.

Billfolds at the Star Office.

CAMP ZAKELO

LONG LAKE, HARRISON, MAINE

Founded 1902. Four age groups, boys 5-16. Personalized care for younger boys. Daily private instruction in all activities by expert mature staff. Dietician, Medical staff. Specialized timely courses for older boys in farming, radio signaling, motor mechanics, model airplanes, red cross. Tutoring, remedial reading. Accessible by bus and train. 1942 tuition revised to $250.

ZAK ZARAKOV, Director Longwood 6200

HUNTINGTON COLLEGE PREPARATORY

Enrollments now being accepted for the school year 1942-43. Summer Term (co-educational) opens July 6. All work is fully accredited. Special "Victory" course in Blueprint Reading and Applied Mathematics offered in both regular and Summer Sessions. Write to Headmaster for information and catalogs.

320 HUNTINGTON AVENUE, BOSTON

"He's a Success, Mother"...

A brilliant young lawyer—their son—on the threshold of a promising career. How proud they are of him now. How grateful he is to them for his education.

Suppose he were your boy—upright, manly, already successful—on the way to unknown heights. You'd be proud too—glad that your foresight and thrift had sent him through college—through law school. Today—right now—why don't you plan for your own child's education?

For an ideal College Fund Plan see your nearest Co-operative Bank.

Winchester Co-operative Bank

19 Church Street, Winchester

Member Massachusetts Co-operative Bank League

CO-OPERATIVE BANK

A SYMBOL OF SERVICE SINCE '77

Shares Insured in Full Under Massachusetts Laws

The Winchester Star

STAR BUILDING
WINCHESTER, MASS.
Theodore P. Wilson,
Editor and Publisher

SINGLE COPIES, SEVEN CENTS
Left at Your Residence for One Year
The Winchester Star, $2.50 in Advance

News Items, Lodge Meetings, Society Events, Personals, etc., sent to this office will be welcomed by the Editor

Entered at the postoffice at Winchester, Massachusetts, as second-class matter.

TELEPHONE NUMBER 0029

Only Newspaper Printed in Winchester

Persons who have kept in close touch with boys who have entered the Armed services have suggested that the Star urge its readers to write regularly to their soldier relatives and friends. Boxes of goodies and other gifts are fine of course, but it is the letters from you the boys really go for and love to get. So write as often as you can, and when you think of what the boys are facing and of how much they like to get your letters, it ought to be pretty often!

St. Mary's Band, by its participation in the recent send-offs given Winchester boys leaving home for induction into the Army, is winning a place high in the esteem of the community. These young musicians, many of whom hardly knew one instrument or note from another when they commenced their training last fall, have made great progress under Professor Barone and now play well enough to make a creditable showing in any parade. The town is to be congratulated upon having this promising group of young musicians growing up in its midst, and Father O'Riordan, St. Mary's public spirited pastor, deserves the thanks of all interested in young people for giving the kiddies so fine an opportunity to learn and love good music.

If we remember correctly we have been assured several times that the submarine menace off our coast has been thoroughly analyzed. We even seem to remember that one or two statements by Washington officials have been to the effect that it is under control. And going still further into the statements of "spokesmen", anything inside a fifty-mile limit off shore is comparatively safe. We don't suppose anyone has informed them regarding the sinking—as quoted, of a boat 25 or 30 miles away from "a New England village." Of course the New England village is unknown, and the occurance has nothing to do with Mystic Lake. It seems as though we can't get over what befell our former great ally that was once France. And if you want something constructive in this item we would say "stop it."

While there has been little need of restrictions during the cool weather we have been having most of the time this summer, the hot spells we have had have posed the question of permitting out-of-town bathers to use the town beaches. During the sustained hot wave two weeks ago Winchester youngsters were unable to get lockers at Palmer street because they were all taken, and a large proportion of those who did secure them came from out-of-town. Laying aside the contention that these visiting swimmers are much more difficult to handle than the home-town boys and girls whom the guards know, the question resolves itself into just how far the beaches should be thrown open to those who do not live in Winchester. Neither beach is large and at neither are the facilities unlimited. Girl guards are in charge this year for the first time and anything that may add to their troubles unnecessarily should be avoided. The Park authorities have been reluctant to deny the use of the beaches to out-of-town swimmers and have felt that they would not be enough to over-crowd them. When, however, the visitors are arriving in sufficient numbers to keep Winchester swimmers from the full use of the beach facilities, that is something else again. This looks like a stay-at-home summer with more Winchester swimmers wanting to use the beaches than ever. It would seem the home-town folks should come first!

MORE BUNDLES

With thought to our Winchester friends, we are moved to state that we have lent an attentive ear and active endeavor for—low, these many months, to the furtherance of their pet activities. From Red Cross to New Hope Baptist Church; from Free French to Books for Soldiers; from China, Norway, Canadian, British, and now Russian Relief, clear to the other important end, our Defense Bond Sale and our own Civilian Defense Units, we have tried, at least, to fulfill our part and please our people. To list the hobbies, serious and light, which occupy our friends, would be an endless task. Even our dumb animals and our flower lovers have not been neglected. We have tried our best to be kind to our Home For Aged People and to the pastors of our churches—and we know we have not begun to scratch even the surface in listing these numerous "Bundles to Winchester" you have all learned to expect—and have largely received.

Which leads us to the thought that we might include ourselves in the list and ask for just a few bundles on our own behalf.

Over a year ago, in April, 1941 to be exact, we bought a new press. And later a typesetting machine. During the intervening months we have continually endeavored to have this machinery installed. The CIO being what it is, and the war conditions being what they are, it was a difficult job. Now, fourteen months later, we are on the job, and this week both machines were hoisted into our plant. The work of erecting still goes on. And so does the Star—although our once orderly printing office looks like a German blitz, and we sadly miss Larry, Sherman and Shelly, three of our efficient force who are doing their part for their Country in the Marines, in the Air and in the Army.

And so, our friends, if you really insist that we deserve a bundle or two, we would appreciate it if you would send in those Monday notes before Thursday, write out that ad before Friday, cut down that Boston publicity from two columns to—well, you know how we like to have it, and give us a little of your well known consideration for just a week or two. And of course we always like to get news—yes that's what we mean, News.

We expect, God willing, to get our plant in shape again in a few weeks—provided the Japs don't reach Winchester and Hitler doesn't sink all our food, and when that time comes, we hope we can give you a better Star than ever.

HELP! WHERE'S MY HEEL?

Amusing and disconcerting situations creep up in Uncle Sam's drive for rubber. Hotel Statler, Boston, employees had such an experience.

It has been the habit of kitchen and other employees, when reporting for work daily to discard their good, street shoes and put on easier, working ones.

Imagine their surprise and discomfiture recently when upon changing back into their good shoes they found that all the rubber heels were missing.

In his burning desire to help Uncle Sam get the rubber to win the war, a youthful employee had cut off all the heels.

"Don't know whether to call it misplaced patriotism or not," chuckles the hotel manager.

SELECTIVE SERVICE NEWS

Complete plans have been formulated for the registration of male residents of Winchester and Stoneham who have arrived at their 18th birthday on or before June 30, 1942 up to and including those men who were born on or after Jan. 1, 1922, and those who have, therefore, become 21 since the last registration under Selective Service.

The registration will take place in the office of the Local Selective Service Board in Winchester and in the banquet hall of the Stoneham Town Hall in Stoneham continuously from 7 a. m. to 9 p. m. A large number of volunteer workers will be present to assist in this Registration.

The Local Selective Service Board requests that if any young man who should register but cannot appear on this day because of illness or confinement the Local Selective Service Board be notified by calling Win. 2706. Arrangements will be made to register such a man at his place of confinement.

WINCHESTER RATIONING BOARD NO. 346 — JUNE 24, 1942

Tires and tubes granted as follows:

Joseph P. Dever, 150 Cross street, Met. Dist. Com., sewerage divison, three truck tires.

Joseph D. Dever, 150 Cross street, Met. Dist. Com., sewerage division, one truck tire.

General Crushed Stone Co., Holton street, construction, one truck tire and one truck tube.

General Crushed Stone Co., Holton street, construction, one truck tire and one truck tube.

James J. Kearns, 28 Grayson road, defense worker, two retread tires, two tubes.

John J. McGurn, 18 Westley street, defense worker, two tubes.

Town of Winchester, Mt. Vernon street, Tree Department, one truck retread and one truck tube.

NEW GASOLINE RULES

The effective date of the permanent gasoline ration plan has been postponed to July 22. Registration dates likewise have been postponed to July 9, 10 and 11.

To take care of the interim between July 15 and July 22 the War Bond Seal in the upper left corner of each card will be used for a ration of gasoline.

The size of the ration to be allowed will vary with the type of card. The seal on the A card will be worth three gallons.

The B-1 card four gallons.

The B-2 card five gallons; and

The B-3 card six gallons.

Service station attendants are to punch the seal as if it were a unit.

The postponement does not make necessary an additional allowance for the period from July 15 to July 22. Winchester Rationing Board, No. 346

BUILDING PERMITS GRANTED

The Building Commissioner has issued permits for alterations and the erection of new buildings on lots owned by the following for the week ending Thursday, June 24:

Beggs and Cobb, Inc., of Winchester: new storage shed on lot at Swanton street.

Mary Barone of Winchester: alterations to present dwelling at 141 Washington street.

One reshingle job at 18 Lawson road and one repair piazza job at 15 Water street.

The Star has a limited number of Ernest Dudley Chase's fine "Battle Map of the Pacific," a must for those who really want to follow the news. Don't confuse these with ordinary maps. 50 cents while they last.

SAVILLE AND KIMBALL
Funeral Service
ARLINGTON 1634 WINCHESTER 0300

A distinctive service always attended by a capable staff to serve your best interests.

Established 1920
39 CHURCH ST. WINCHESTER ● 418 MASS. AVE. ARLINGTON

ELLEN CRIMMINS—CUMMINGS

On October 28, 1883, Ellen Crimmins, under the name Ellen Cummings, married Thomas Sullivan at Winchester. Anyone intimately acquainted with her, please write John J. Dwyer, 40 Wall street, New York. Adv.

SELECTMEN'S NOTES

All churches, social, fraternal, civic and service organizations are being requested to send a representative to the General Committee Room, Town Hall, at 7:45 p. m., June 30, to discuss the matter of co-operating in an effort to raise funds through entertainments or otherwise for the purpose of supplying suitable Christmas gifts to every Winchester citizen in the armed forces.

The leopard moth and elm bettle are prevalent in town and the Tree Warden is authorized to destroy them and all other tree or shrub destroying insects which threaten the life of the town's trees.

A special town meeting has been called to be held on Monday, July 13, 1942, at 7:45 p. m., for the purpose of determining whether the guarding of the water supply authorized at the annual meeting should be continued. Prior to the annual meeting, the State Department of Public Health indicated that in the event local communities failed adequately to guard their reservoirs, the Governor would in all probability require such guarding under the broad war powers recently granted to him. The matter of guarding the reservoirs was, therefore, presented to the voters at the annual meeting as a "must" item. The Selectmen are now advised that while the State Department of Public Health considers the guarding of our reservoirs desirable, it is not compulsory. The Selectmen therefore feel that, in view of the substantial expenditure involved, the voters should have an opportunity to consider the matter on its merits.

No bids were formally received for work on the Town Hall boilers, and the Board is again advertising for bids, to be opened on July 6 at 8 p. m.

Messrs. Symmes and Cullen will represent the Board at the meeting in the Unitarian Church called by Rev. Paul Harmon Chapman and Mrs. Hildreth to consider help for Station WRUL, on June 25.

The jury list for the year July 1, 1942 to July 1, 1943 has been prepared and will be printed at a later date.

Walter G. Parkin has been granted a Lord's Day license for Palmer street playground.

The Board has contemplated the selling of the cannon on the Town Hall grounds but the Legion has requested them not to at this time.

The Governor's Executive Order, No. 21 authorizes that a motor vehicle registered for purposes other than carrying persons for hire may be operated and used as a "Workmen's Livery Automobile" without being specially registered therefor and without payment of any additional registration fee on account thereof. It is not subject to the provisions applicable solely to the operation or use of motor vehicles as taxicabs, jitneys or other vehicles used for carrying passengers for hire. It refers to private passenger car type, the seating capacity of which does not exceed seven persons excluding the operator, and used by the owner or by any person operating said motor vehicle with the express or implied consent of the owner, for transportation of the owner or such operator to or from a place of employment and at the same time used to carry fellow employees or others to or from, or near, their place of employment, whether for compensation or otherwise.

AMERICAN RED CROSS WATER SAFETY SCHEDULE

Instruction at Leonard Pool will be given on alternate days beginning Monday, June 29.

Beginners in swimming 10 a. m.

Intermediates in swimming 10:30 a. m.

Swimmers in swimming, 11 a. m.

Life Saving, 11:30 a. m.

This schedule will be followed on alternate days at Palmer street beach beginning Tuesday, June 30.

This eight weeks course of instruction is sponsored by the Winchester Chapter of the American Red Cross and is available to all residents of Winchester.

Mrs. Goodwin, the instructor, has had several requests for a women's swimming class. If those interested will consult with her at the beach or call Win. 2634 she will be happy to arrange a convenient time for such a class.

A New Kind Of PERSONAL *CHECKING ACCOUNT*

You Need and You Can Afford This New Service With

NO CHARGE FOR DEPOSITS NO MONTHLY SERVICE CHARGE

NO MINIMUM BALANCE REQUIREMENT

Call in at the Bank and Let Us Explain this Service to You

WINCHESTER NATIONAL BANK

MEMBER FEDERAL RESERVE SYSTEM, FEDERAL DEPOSIT INSURANCE CORPORATION

7-9 CHURCH STREET TEL. WIN. 1320 - 1321

PROVINZANO WORKING WITH RED SOX

Pete Provinzano, captain and star pitcher of the Winchester High School baesball team this year, reached an agreement yesterday with the Boston team of the American League and will go South with the Red Sox next spring.

Pete has shown his pitching wares to both the Red Sox and the Boston Braves. Both were sufficiently impressed with his possibilities to want to get an immediate string upon him. The Braves offered him a contract and the chance to pitch for one of their farm teams after watching him work out at National League Park last week-end.

Chief Scout Herb Pennock of the Red Sox, himself one of the game's great left hand pitchers, rated Provinzano one of the most promising schoolboy hurlers he has seen in a long time, an opinion shared by Hughey Duffey, holder of the big league batting record, and Neil Mahoney of the Red Sox staff. The Sox, however feel that the small minor leagues are not going to last and that Pete is not ready yet for organized ball in the higher minor league brackets.

As a consequence the imperturbable Peter will play for a semi-pro team handled by Duffy this summer, working out with the Sox whenever they are in Boston He will go to school next winter and come spring, shove off South with the Yawkeymen for a whirl at the big time

Pete's high school coach, Hennie Knowlton, was with him during his conferences with the big leaguers, and was pleased to have his own opinion that his poker-faced right hander is big enough for big league ball, confirmed. Pete stands a shade over five feet eight inches and weighs 160 stripped, which the boys in the know think is plenty big enough for a 19 year old youngster.

VACATIONISTS

Mr. and Mrs. R. B. Wiggin have joined the summer colony at Scituate.

Mr. and Mrs. C. H. Wansker are among the Winchester people summering at Duxbury

At Falmouth Mr. and Mrs. Clarence G McDavitt, Jr., are spending the summer.

Mr. and Mrs. George B. Hayward have opened tehir summer home at Clifton.

Mr. and Mrs. John W. Haines, Jr., are at Schroon Lake, N. Y., vacationing.

Mr. and Mrs. Vincent Farnsworth are now at their summer home at Conomo.

Mrs. F. M. Bridges of Wolcott road is leaving this week to spend the summer at Southport, Me.

Mr. and Mrs. F. A. Preston, have opened their summer home at Webhannet, Me.

Billfolds at the Star Office.

BY GEORGE AND SINBAD SHARE SPOILS ON MYSTIC

Wiswell Wins Saturday—Simonds Successful Sunday

The recipe for winning a Winchester Snipe Fleet race over last week-end would read something like this: 1 part skill: 2 parts luck; and a dash of strategy and if your name was George Wiswell or Don Simonds you had a victory. There have been some very unstable wind conditions on the Mystic in the past, but the wind this week-end was as fickle as the "Three Little Sisters" whose boy friends were in Australia. And if you think we're kidding, ask Ted Burleigh. In both races, Ted had sailed into a comfortable lead which under ordinary conditions he'd have been able to protect without half trying, but in both races just when things looked brightest for Ted, he was let down, but brutally.

Saturday's race was a good, if somewhat flukey battle between By George Tee Bees, Sinbad and Don't Duck. These four boats kept within nose-thumbing distance of each other throughout the race, a race in which George Wiswell kept By George out front for a lap, then lost his lead to Burleigh in Tee Bees, who held the lead most of the second lap until fate and George caught up with him and George regained the lead and held it to the finish.

Saturday's Results

Position	Boat	Skipper
1.	By George:	G. Wiswell
2.	Sinbad:	D. Simonds, Sr.
3.	Don't Duck:	Ruth Merrow
4.	Tee Bees:	Burleich
5.	Bojo:	Maynard
6.	Wisby:	B. Wiswell
7.	Yuani:	Jones
8.	Wisby:	B. Wiswell
9.	Rondie:	Hall
10.	Salome:	Snow
11.	If:	Cone
12.	Phooka:	Pyne
13.	Hard Tack:	Casey
14.	Typam II:	Smith
15.	Sans Peur:	Dave Merrow

Fourteen Snipes drifted out to the starting line for the Sunday morning race in practically a flat calm. There wasn't enough wind to blow a skirt and it looked like the skippers would have been better off if they'd stayed home and weeded their victory gardens. But at the five minute signal a brisk breeze blew up and it looked as the optimists were right, but it was just a ruse. The breeze held for about half a lap and from there on it was a drifting match. After about an hour and forty minutes of torture, Sinbad drifted across the finish line a full eight minutes ahead of By George and a full hour ahead of most of the fleet.

Sunday's Results

Position	Boat	Skipper
1.	Sinbad:	D. Simonds, Sr.
2.	By Geore:	G. Wiswell
3.	Don't Duck:	Ruth Merrow
4.	Tee Bees:	Burleigh
5.	Wisby:	B. Wiswell
6.	Worm:	D. Simonds, Jr.
7.	Salome:	Snow
8.	Bojo:	Maynard
9.	Typam II:	Smith
10.	Sans Peur:	Dave Merrow
11.	Phooka:	Pyne
12.	If:	Cone
DSQ	Hard Tack:	Casey
DNF	Yuani:	Jones

LANE
Funeral Home
COMPLETE MODERN SERVICE
PHONE WIN. 2580-W
760 Main Street Winchester

BENEFIT PERFORMANCE WELL ATTENDED

On Wednesday evening a large number of supporters gathered to attend the benefit performance for Russian War Relief at the Winchester Theatre. It was very gratifying to have such a full house at this performance, and Mrs. Harold Farnsworth, who was in charge of the tickets does not know the exact amount that was taken in, but is sure that it will equal all expectations. She did say that there were approximately 600 tickets sold, 300 of which were reserved seats.

A very well chosen group of pictures was selected for the performance, obtained through the War Relief Headquarters. The two equally interesting pictures were shown, those being Our Russian Front with Walter Huston, commentator, and Girl from Leningrad. Preceding these was a very tuneful picture showing the great Russian Symphony Orchestra. Because of the great distinction between these pictures one was easily able to leave with at least a faint idea of what life in Russia is like today.

Mr. Harrison Chadwick was the master of ceremonies, and he introduced Selectman Theodore Monroe, who spoke on the aims of the Russian War Relief organization here in town. He then announced that there would be a collection taken for Russian Relief.

Mrs. Alexander Samoiloff was in charge of the flower girls who were the Misses Natalie Kellogg, Marion Morse, Mary Lou French, Betty Cooper, Constance Bond, Nancy Nutter, Emily Hanson and Ann Penniman.

Those on the Executive Committee and who were largely responsible for the performance were Mrs. Pitirim Sorokin, Miss Caroline Kellogg, Mr. Dwight Cabot, Mr. Frederick Taylor, Mrs. Frances Barrett, Mrs. Lyman Smith, Mrs. Harold Farnsworth, Mrs. Alexander Samoiloff, Mrs. Gilbert Tapley, Miss Natalie Jewett and Mrs. William Cusack.

STAMPS. Foreign and United States, for collections. Single stamps and sets. At the Star Office.

A Word to the Wise

Your budget includes so much for rent. What part of this money is interest on someone else's investment? Wouldn't you rather have it represent partial payments on your own home? It can be arranged easily under the Co-operative Bank Plan.

Winchester Co-operative Bank
19 Church Street, Winchester

BUY WAR SAVINGS BONDS AND STAMPS

CHURCH SERVICES

Sunday, June 28, 1942

FIRST CHURCH OF CHRIST, SCIENTIST, WINCHESTER

Sunday Services and Sunday School, 10:45 A. M.

Wednesday testimonial meeting, 7:45 P. M.

Reading Room, 5 Winchester Terrace (off Thompson Street). Open daily, except Sunday and holidays, from 10 A. M. to 5 P. M. Saturdays from 10 A. M. to 9 P. M.

"Christian Science" will be the subject of the Lesson-Sermon Sunday, June 28, in all Churches of Christ, Scientist, branches of The Mother Church, The First Church of Christ, Scientist, in Boston, Mass.

The Golden Text will be: "Laying aside all malice, and all guile, and hypocrisies, and envie, and all evil speakings, as newborn babes, desire the sincere milk of the word, that ye may grow thereby" (I Peter 2:1, 2). Other Bible citations include: "And he opened his mouth, and taught them, saying . . . Ye are the light of the world. A city that is set on an hill cannot be hid . . . Let your light so shine before men, that they may see your good works, and glorify your Father which is in heaven" (Matthew 5:2, 14, 16).

The Lesson-Sermon also includes the following passage from the Christian Science textbook, "Science and Health with Key to the Scriptures" by Mary Baker Eddy: "The tender word and Christian encouragement of an invalid, patient patience with his fears and the removal of them, are better than hecatombs of gushing theories, stereotyped borrowed speeches, and the boiling of arguments, which are but so many parodies on legitimate Christian Science, aflame with divine Love" (p. 367).

THE UNITARIAN CHURCH

Main Street and Mystic Valley Parkway.
Rev. Paul Harmon Chapman, Minister, 33 Glen Green Rd. Tel. Win. 0566.
Miss Caroline V. Everett, Secretary.
Church telephone Win. 0949.
Mr. Francis Judd Cooke, Organist.

Church service, 11 a. m., June 28. Sermon. "Christian Fellowship." Celebration of Communion.

This will be the last service until fall. Our church will join in the Union Summer Services.

ST. MARY'S CHURCH

Rev. John P. O'Riordan, Pastor.
Assistants, Rev. Francis J. Sullivan, Rev. George F. Wiseman.

Masses at 7, 8, 9, 10 and two Masses at 11:30 in the upper and lower churches.
Children's Mass at 9. Sunday School after 9 o'clock Mass.
Daily Mass at 7 A. m.

NEW HOPE BAPTIST CHURCH

Rev. James D. Tyms, Minister.
Residence, 55 Warwick Street, Boston.
Mr. Hiskiah Griffith, Superintendent.
Mr. Luther Yancey, Organist.

10:45 A. M.—Morning Worship and Sermon by the pastor.
12 Noon—Church School.
5:45 P. M. Youth Forum.
7 P. M.— Evening Worship and Sermon.
Wednesday, 8 P. M.—Prayer Services.

CHURCH OF THE EPIPHANY

Rev. Dwight W. Hadley, Rector, Rectory, 3 Glengarry. Tel. Win. 1264. Parish House, tel. Win. 1922.

8 A. M.—Holy Communion. Corporate Communion of the Evening Branch with breakfast at the home of Mrs. Ernest C. Barron, 206 Washington street.

11 A. M.—Morning Prayer and Sermon.

June 30—Tuesday. Sewing meeting for the Red Cross Surgical Dressing. Box luncheon at 12:30.

July 1, Wednesday—British War Relief sewing.

SECOND CONGREGATIONAL CHURCH

Corner of Washington Street and Kenwin Road.
Rev. Charles L. Noyes, Minister. Residence, 23 Garfield Avenue. Tel. Win. 0380-M.
Mrs. Rony Snyder, Supt. of Sunday School.
Mrs. Anna Lochman, Musical Director.
Mr. Robert Farnham, Clerk.

9:45 A. M.—Morning Worship and Sermon. Mr. Noyes will preach on the subject, "The Final Issue."

Please note the change in the time of service.

There will be a meeting of the Church at the close of the service.

Notes for the Week

Saturday, June 27—The Church School picnic will be held at Sandy Beach, Mystic Lakes. Children are to meet at the church at 9:30. In the case of rain the picnic will be held on Wednesday, July 1.

Monday, 7 P. M.—Boy Scout Troop No. 10 will meet at the church.

FIRST BAPTIST CHURCH

Rev. R. Mitchell Rushton, Minister, 18 Park Avenue. Tel. Win. 0225.
Mr. Malcolm C. Wilson, Church School Superintendent. Tel. Win. 0572.
Mr. Arthur Flemings, Choir Director.
Mrs. Hope Palmer Macdonald, Organist
Mrs. Malcolm C. Wilson, Junior Choir Director.

Evangeline Drury, Director of Young People's Work.

Public Worship Sunday, June 28, 10:45 A. M.—Sermon by the minister, Rev. R. Mitchell Rushton. Topic, "In Love With the Beautiful."

CRAWFORD MEMORIAL METHODIST CHURCH

"A Friendly Church by the Side of the Road"
Rev Roger E. Makepeace, Minister.
Residence, 30 Dix Street. Tel. Win. 0539-M.
Mrs. Harris G. LeRoy, Director of Church School.
Miss Anne Blanchard, Organist and Choir Director.

10:45 A. M.—Morning worship service. The pastor will preach on the theme, "On Thinking While Singing," illustrated by selected hymns. The quartet composed of Mrs. Ruth B. McHale, soprano; Miss Mollie Hodge, alto; Mrs. James McLeod, tenor and Mr. Nelson Seelye, bass will sing the anthem, "Ye that Stand in the House" by Spinney. Miss Betty Melanson and Miss Ruth LeRoy join with Mrs. McHale in singing Hahn's "The Green Cathedral."

Organ selections by Miss Anne Blanchard include "Invocation" by Snow and "Agnus Dei" by Bizet.

2 P. M.—Delegates leave for the Lasell Summer Institute.

Monday, 7:45 P. M.—Meeting of the Official Board at the parsonage with Rev. and Mrs Roger E. Makepeace as host and hostess.

FIRST CONGREGATIONAL CHURCH

Rev. Howard J. Chidley, D. D., Minister. Residence, Fernway.
Miss Evelyn Scott, Director of Religious Education.
J. Albert Wilson, Organist and Choirmaster.
Church telephone Win. 0328.

Sunday, 10:45 A. M.—Dr. Chidley will preach on "Accepting Ourselves and Life."

Dr. Chidley leaves next week for a short visit in Canada but expects to be at Intervale, N. H., from July 12 through the remainder of the summer.

WINCHESTER TRUST COMPANY

35 CHURCH STREET

Safe Deposit Boxes

Are Available at $5.00 Per Year and Up, Plus Tax

Storage Vault for Silver

Buy U. S. Defense Bonds

WILLIAM L. PARSONS, President
HARRIS RICHARDSON, Vice Pres. — G. DWIGHT CABOT, Treasurer
CURTIS W. NASH, Vice President — H. M. MONROE, Asst. Treasurer

A MEMBER OF THE FEDERAL DEPOSIT INSURANCE CORP.

WANTED

WANTED—Outboard Motor, 5 h. p. Tel. Stoneham 1129-M between 4 and 6 p. m. *

WANTED—Work by high school boy; cutting lawns or working around gardens, etc. 40c per hour. Tel. Win. 2803. jc12-31*

FOR SALE OR TO LET

WINCHESTER—Church Street, 10 rooms, 3 baths, 2 car garage, oil heat. Cabot Street, 9-room stucco, 3 baths, 2 car detached garage. Wildwood Street, 2½ story dwelling and garage; oil heat.

PEMBROKE—Furnished summer cottage in pine grove on lake, 40,000 sq. ft. land.

WESTON—8-room single, oil heat, 2-car garage, 26,000 square feet, land.

Also Foreclosed Properties For Sale

Thomas I. Freeburn, Agent
And Property Management
TEL. CAPITOL 8947 or WIN. 1419
t23-tf

TO LET

TO LET—61 Church street; 7 rooms, oil heat, garage, large yard, best location and neighborhood; just renovated; rent, $55. L. D. Langley, 7 Water street, Boston or your town broker. Tel. Lafayette 7231, or Kenmore 4400. my 29-tf

LOST AND FOUND

LOST—On last Saturday, ladies' small wrist watch; reward. Tel. Win. 1842-M.

MISCELLANEOUS

FUEL NOTICE—Due to the uncertainty of Fuel supply we suggest that you call us in regard to Fireplace Wood. There is very little wood being cut and our present supply is limited. R. S. Beattie, tel. Woburn 0439. mch27-tf

WINCHESTER PLAY SCHOOL—July and August mornings, children 3 through 5. Afternoons twice weekly, children 6 to 8. Outdoors, games, stories, crafts, nature study. Inquire Star Office Box 4. *

DR. RUTH A. BOULE
Chiropodist - Podiatrist
50 VINE ST., WINCHESTER
(Opposite Winchester Theatre)
Hours by Appointment Only
TEL. WIN. 1989
je26-tf

FLOORS
NEW FLOORS LAID
OLD ONES RESURFACED
Call GUY F. MERENDA
TEL. WIN. 1774
n21-tf

WINCHESTER JUNK
Newspapers, magazines, rags, tires, tubes, batteries, brass, copper lead and iron
Lexington 1792 or 0400
BEN BERMAN ap3-tf

Tel. Win. 2038 Locatelli Building
MARIE E. FOLGER
Distinctive Dressmaking and Remodeling
Hours 9 to 4:30 p. m.
Wed. 9 to 10:30 a. m.
Sat. 9 to 1 p. m.
540 Main Street Winchester, Mass.
ap3-tf

THOMAS QUIGLEY, JR.
CONTRACTOR
CEMENT AND STONE MASON
MOTOR TRANSPORTATION
Power Shovel — Air Compressor
Road Roller — Drilling
Concrete Mixer — Blasting
Tractor — Rock Excavating
Granolithic Walks and Driveways

NOTARY PUBLIC

T. PRICE WILSON

STAR OFFICE

EPIPHANY BAZAAR CHAIRMEN NAMED

Although the annual bazaar of the Church of the Epiphany does not take place until Nov. 9, meetings have already been held at the home of the chairman, Mrs. John Lynch, 6 Curtis street.

Mrs. Maxwell McCreery is assisting Mrs. Lynch on organization.

Other chairmen are:

Treasurer, Mrs. Dunbar Carpenter
Luncheon, The Jordan Group, Mrs. J. Stanley Barnes
Tea, Mrs. E. Craig Griener
Dinner, Mrs. Charles Wansker
Candy, Mrs. William Mitchell
Toys, Mrs. Robert Thomason
Preserves, Mrs. Alvin Shneib
Kitchen, Evening Branch, Mrs. John Sharon
Grabs, Mrs. Frederick Taylor
Plants, Mrs. Arthur Jackson
Gifts, Symmes Corner Group, Mrs. A. Rensoner
Ice Cream, Mrs. Charles Hart
Children, Mrs. John Gannon
Food, Mrs. P. Stewart Newton
Movies, Mrs. William Everett
Decorations, Mrs. George Marks
White Elephant, Mrs. E. A. Boyd
Dinner Tickets, Mrs. Herbert Kelley
Publicity, Mrs. Philip Woodward
Telephoning, Mrs. Harvard Munn
Waitresses, Mrs. Richard Frazier
Fortune Teller Booking, Mrs. Herbert Wadsworth
Corsages, Mrs. Prescott Taylor, Mrs. Harold Blanchard

JAPAN NOW CONTROLS THE NATION'S RICE

Japan's control in Burma, Thailand and French Indo-China has revealed that other oriental countries depended for much of their food on these countries, the only exporters of rice.

About 85 per cent of the world's rice grows in Asia, says a bulletin from the National Geographic Society. China produces the greatest amount, but not enough for its own needs.

Rice Beer, Drink of Millions

Rice, chief staple food for more than half of mankind, rivals wheat as the world's daily bread. Also from rice is made sane, a beer, the drink of millions of orientals who never tasted wheat or corn.

Rangoon, Burma's capital, was the world's leading rice port. It built the largest rice elevators in the world, annually shipping some three million tons.

French Indo-China in 1939 exported 1,692,000 tons of rice. The country normally produced six million tons. Cholon, just outside Saigon, was devoted largely to milling rice. The country's popular dish is rice-and-curry. The natives flavor it with an evil-smelling fish sauce.

Thailand (Siam) normally produces about 4,500,000 tons of rice each year, but of this less than a million tons is available as export surplus. At Bangkok, some 80 rice mills face the river front. The rich territory recently ceded by French Indo-China to Thailand includes part of Asia's finest rice paddies.

Vast Yield Fails Needs

Most of the Thais devote their lives to the cultivation of rice. The grain forms their main diet. Pressed into balls with the fingers, it is dipped in a common bowl of fiery curries, and eaten usually with fish. The natives also make crisp rice cakes, and prepare rice in various sweetmeats, as popping it and covering it with palm sugar.

Chinese rice production is estimated at more than 15 million tons. Sometimes four crops a year grow in the same areas. Nevertheless, China had to import billions of pounds of rice, favorite food of the people.

The Philippines likewise relied on the outside sources. Half of Java's cultivated land was in rice, but the island had to import. Every irrigable acre in Bali was devoted to rice, many of them producing three crops.

Japan obtains most of its imported rice from Formosa and Korea, where the yield per acre is high. In Japan rice is the leading food. Consumption normally is about 90,000 tons a day.

Japan has suffered famine in the past, and the prohibition of rice beer has been advocated. Rice for brewing in 1939 totaled one and a half million tons.

Wax paper at Wilson the Stationers.

RUSSIAN RELIEF

Mr. Harrison Chadwick and his Winchester committee of the Russian War Relief committee express their real appreciation to the following:

Mrs. Lyman Smith and her most efficient committee consisting of over 100 workers who so ably conducted the Tag Day on last Saturday, June 20, realizing the sum of $301.74 for the benefit of the Russian War Relief; Mrs. Harold Farnsworth and her 25 ticket workers for the benefit movie Wednesday evening; Mrs. Frances Barrett and her 20 workers who opened the Headquarters in Winchester Square the past three weeks.

This committee also wishes to take this opportunity to thank Mr. George R. Carter as manager of the Winchester Theatre; Mr. E. M. Loew, as proprietor of the theatre; the Winchester Star, Woburn Times and First National Stores and the very many friends and citizens of Winchester, who made the fund raising campaign the success it was.

Mr. Dwight Cabot, treasurer, in care of the Winchester Trust Co., is still receiving contributions for the committee.

In addition to fund-raising, Russian War Relief, Inc., solicits medical reference books, surgical equipment, (both new and used) and medical supplies that are so desperately needed in Russia today.

Please call Dr. F. H. L. Taylor, Church street, Winchester for information.

PUPILS OF MISS SNOW IN RECITAL

The annual recital of pianoforte music given by the pupils of Miss Hattie E. Snow of Forest street was held last evening in Fortnightly Hall with a large and appreciative audience of parents and friends of the young performers.

A pleasingly varied program was presented, the piano selections being interspersed with numbers for violin and piano, played by Carolyn and Wanda Whiting and vocal selections by Marjorie Shaw and Alan Higgins. Miss Snow, herself, assisted her pupils in several duet numbers that were well received.

Following is the complete program:

Duet—Snowbells, Leonard Foskitt, Miss Snow
Galloping Horses ..... Tommy Dee
Happy Holland ..... Jane Robinson
Duet—Polka ..... Nancy Laverty, Miss Snow
Violin and Piano Selection
Carolyn and Wanda Whiting
A Memory ..... Joanne Nelson
Little Bo-Peep ..... Marjorie Hill
Holiday March ..... Frank Strawbridge
Song, Marjorie Shaw
Duet—William Tell, Jane, Annette Robinson
Little Dancer ..... Nancy Laverty
Fur Elise ..... Wanda Whiting
Duet—Tramway ..... Miss Snow, George Foskitt
Dancing Dew Drops ..... Catherine Perkins
Indian Attack ..... Annette Robinson
March Thro' Georgia ..... Frank Strawbridge
Song, Alan Higgins
Beautiful Dreamer ..... Cecelia Malloy
Duet—Good-night
Joanne Nelson and Catherine Perkins
Edelweiss Glide Waltz ..... Marjorie Shaw
Butterfly ..... Dorothy Delorey
Song, Alan Higgins
Waltz in Eb ..... Louise Perkins
Cherry Blossoms ..... Phyllis Gange
Duet—March Militaire
Dorothy Delorey and Miss Snow

Billfolds at the Star Office.

Remember Bataan
Invest
A Dime Out of Every Dollar in
U.S. War Bonds

AWNINGS
TENTS
CANOPIES FOR WEDDINGS and LAWN PARTIES
— Reasonable Prices —
Dale Awning Co.
Andover Street Billerica 2205

MRS. EMELIA GUSTAFSON JOHNSON

Mrs. Emelia Gustafson Johnson, wife of Charles J. M. Johnson died this morning at her home, 8 Wilson street, after an illness of seven weeks.

Mrs. Johnson was the daughter of Gustaf Wilhelm, and Anna Lisa Magnusson. She was in her 73rd year, was a native of Sweden, but had made her home in Winchester for 45 years, being widely known among older residents of the town.

She leaves, besides her husband, two daughters, Mrs. Ernest Parker of Winchester and Mrs. A. Alden Goldsmith of Reading, two brothers and two sisters living in Sweden, a sister in Pennsylvania and four grandchildren.

Funeral services will be held Sunday afternoon at 2 o'clock at Ripley Chapel of the First Congregational Church with the pastor, Rev. Howard J. Chidley, officiating. Interment will be in Wildwood Cemetery.

BRITISH HONDURAS AS YET UNTOUCHED BY WAR

So far British Honduras, the only British colony on the North American mainland, has failed to break into the war news. However, its products have helped the war effort in this hemisphere.

The colony is the largest source of mahogany used in the United States, says the National Geographic Society.

Mahogany a Leading Export

Uncle Sam normally purchases nearly 10 million feet of mahogany logs, more than 600,000 stems of bananas, over one and a half million pounds of chicle, and other products bringing the total to nearly 2 million dollars, in a year. The colony also sells each year, several million coconuts. Sugar and rice are produced but in insufficient quantities even to meet local demand.

British Honduras is about the size of Massachusetts. Belize, the capital and chief port, occupies both banks of the Belize River, where it flows into the Caribbean Sea.

The two and three-story houses that line the capital's main residential street are of British architecture. Policemen resemble London "bobbies," with one exception; they are nearly all dark-skinned natives. The court judges are bewigged and begowned in historic British fashion. Cricket is the popular year-round sport.

The Abnormal

With the acceptance of the Darwinian hypothesis in biology, the abnormal was at once seen to be no more than the normal functioning in an accidental or exaggerated form, or in unusually favorable or unfavorable circumstances.

Billfolds at the Star Office.

SCOUT CAMP NEWS

Announcement has just been received from the local Boy Scout office that the early preparations to get the summer camp, known as Camp Fellsland at Amesbury, into condition, are progressing very well.

Mr. Carleton Spinney, a former field executive in the Boston Council, has been at camp for the last four weeks and with intermediate help at various stages, from volunteers of the Fellsland Council, many new improvements have been made.

One particularly interesting development for this years campers, is the Emergency Service Training Field that is being set up and will be ready for operation on the first day of camp. This will consist of many new types of apparatus that will physically build up the bodies of all campers. The field devoted to this Emergency Service Training will cover over three acres of land but will leave plenty of room for all boys to participate in at all leisure periods.

The entire camp staff of some 16 young men and three ladies, will converge on the camp on Monday, June 29, to put the finishing touches on getting the camp in order. It will, therefore be a real revelation to all friends and visitors who come to the camp on Sunday, July 5, when the camp is opened to the boys.

Many familiar landmarks will naturally remain the same but some of the physical arrangements will be changed in accordance with the emphasis on physical development.

The camp enrollment is coming in very heavy and boys who plan to go to camp are advised not to ask for reservations on the fifth or sixth week as these two weeks are already filled. However, reservations can be made for any of the first four weeks, starting July 5.

KELLEY & HAWES

FUNERAL SERVICE

VINE AND ELMWOOD AVE.

WINCHESTER MASS.

Winchester 0035

Malcolm D. Bennett, *Director*

THE GIRL WHO SAYS "NUMBER, PLEASE" ASKS

Will You Help?

"When you call Information, will you please give as complete information as you can about the person you want to call? Full name — middle initial — complete address."

"And it will help, too, if you look up numbers that are in the directory instead of calling 'Information' for them. Here are some hints on finding some that are popular nowadays."

"All branches of the Federal Government are listed in the telephone directory under U. S. Government. You'll find departments of the Army, Navy, Selective Service, Post Office and others there."

"State Boards and Departments, such as Automobile Registration, Labor and Industry, Public Welfare are listed under the State."

"Schools, City Hospitals, Public Works Departments and branches of municipal government are under the names of cities or towns."

"You can help conserve telephone service in little ways like these. I know you *will.*"

NEW ENGLAND TELEPHONE & TELEGRAPH CO.

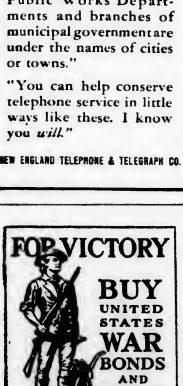

GIRLS VICTORY CLUB

Many boys who received packages from the Girls Victory Club have sent thank you notes.

Harold Joyce, U. S. N., stationed at Jacksonville, Fla., writes: "Thank you, for the wonderful gift box, it's swell knowing the folks back home are thinking of us."

Private Joseph Nolin stationed at Camp Edwards writes:

"It was so nice of you to think of the men in uniform, your package is greatly appreciated by me."

Private William J. Grant of Scott Field, Illinois writes: "It's hard being away from home, but when I received the package from the Girls Victory Club I was glad I came from a town of such thoughtful people."

Pfc. Neil Thompson of Newport, R. I., sends his sincere thanks and appreciation, he says: "A soldier's paradise is to live in a community where people will receive them in their home. After attendng your victory ball of May 29, I know I must return to your town where I found the people so cordial." Private Thompson's home is in the South.

One Boston Navy man who was injured at Pearl Harbor, Bill De Giammarino and who is now at Chelsea Naval Hospital writes: "I think it is a wonderful project and hope that you will keep to it as long as the war lasts. My sincere thanks and good wishes for the continuance of your good work."

The Victory Club will be having other benefits in the fall. If you will support them much more happiness can be spread. As Edgar A. Guest said, in his poem, "The things that make a soldier great."

It's not the pomp and pride of kings that make a soldier brave;
'Tis not allegiance to the flag that over him may wave;
For soldiers never fight so well on land or on the foam
As when behind the cause they see the little place called "Home."

We are open for membership, for information call Florence Pynn, Win. 0193 or Rita Quirk, Win. 0996.

SHE'S IN THE ARMY NOW

(A woman's Auxiliary Army Corps is being formed. Among the first applicants for a commission is the mother of three children).

She's left the dishes in the sink,
The wash out on the line,
She isn't out of sorts, or sick,
In fact, she's feeling fine,
But housework she has quit for good,
Above her furrowed brow
She wears a rookie's rakish cap,
She's in the Army now.

Somebody else must fry the eggs,
And cook the oatmeal, too,
And see that father gets to work,
For mother, friends, is through
With things pertaining to the home,
She's changed her job. And how!
For mother's walking post today,
She' in the Army now.

Somebody else must wash the ears
Of little Nell and Mike,
And press the dresses and the pants
Worn by each darling tike,
Somebody else must plan the meals
That dad's roll will allow,
For mother's left for training camp,
She's in the Army now.

Somebody else must supervise
The daily household chores,
Another's hands must wield a broom,
Another mop the floors,
And home disputes she'll stop no more,
She's in a man-sized row,
For mother's heard the bugle call,
She's in the Army now!

Somebody else must run the house,
Hereafter, night and day,
For mother's shortly moving out,
In fact she's on her way,
Father must learn to sweep and dust,
And feed the flock their chow,
For mother, may her tribe increase,
She's in the Army now!

(Joe Colton, in the Gardner News)

CONTAGIOUS DISEASES

The following list of Contagious Diseases was reported to the Board of Health for week ending, Thursday, June 18:

Dog Bite	2
German Measles	1
Scarlet Fever	2
Chicken Pox	2
Measles	3

SUMMER ACTIVITIES AT THE LIBRARY

Special summer activities for boys and girls are underway at the library. The Monday afternoon Story Hour programs have been started and are already proving of real inteest to the young people of Winchester. Miss Ann Dolan who is a fourth year student at Wheelock School is the story teller. She is gifted in dealing with boys and girls and has the background and training to contribute much to these special summer programs planned for Monday afternoons at 3 o'clock in the boys and girls library.

Beginning Tuesday, July 7 and running every Tuesday afternoon until September there will be a Music Hour in the boys and girls library. There will be special programs of good music planned and executed by the following Winchester people: Mrs. Donald W. Kitchin, Mr. Boardman O'Connor, Mrs. Robert Drake. Records will be furnished by the person in charge of each Tuesday Music Hour.

The fine Magnovax reproducing machine purchased from the David N. Skillings Fund will make these special programs possible.

All boys and girls of Winchester are especially invited to the library this summer and it is suggested that they plan definitely to attend the Monday Story Hours at 3 o'clock and the Tuesday Afternoon Music Hours from 3 until 4 o'clock.

DIVISION 6 WARDENS MET

Seventy-five air raid wardens of Division 6, which includes the North End of town, attended a meeting Monday evening at the rug salon of Mr. Koko Boodakian which turned out to be most interesting and instructive.

Chairman Harold S. Fuller of the Winchester Civilian Defense Committee addressed the meeting, commending the wardens for their community spirit and stating that the gathering was the first divisional meeting he had been asked to attend in town.

Deputy Chief Warden Leo F. Garvey also addressed the meeting and Chief Division Warden Edward McGrath, with his deputies, Peter Albiani and Charles Shea, conducted a forum upon recent developments in the field of Civilian Defense. An inspiring address upon what America means to those who have experienced old world tyrannies was made by Mr. Boodakian.

It is planned to have further wardens' meetings in Division 6, which is one of the most active divisions in the entire Civilian Defense setup in Winchester. The next meeting will probably be held at Mr. Boodakian's in about a month.

MINIATURE SUITE

An attractive miniature suite is on display in the foyer of the Public Library. This model was planned and made by Miss Helen Butler and Miss Mildred Rogers of Winchester who were students in Interior Decoration at the Chamberlain School in Boston.

BRAZZAVILLE, SITE OF NEW U. S. CONSUL, IS STEAMING CONGO BOOM TOWN

Brazzaville, where Uncle Sam's new Conul is stationed, is a boom town in which the war so far has meant expansion rather than destruction, says the National Geographic Society. It is the capital of "Free French Equatorial Africa.

Brazzaville is on Stanley Pool, about 250 airline miles up the Congo River. On the other side of the Pool, a broad spot in the Congo' course, is Leopoldville, capital of the Belgian Congo and terminus of the transatlantic Clipper service from Miami.

War Brought Transformation

The war has tranformed Brazzaville from a quiet river village to an active center in the movement of men and supplies. It is a natural trade outlet for much of the rich Congo basin. Although its resources have not been extensively developed, French Equatorial Africa possesses raw materials, such a wild rubber, vegetable oils, hides, minerals, and ivory, which represent valuable stores for the equipment and financing of armed forces.

Brazzaville is situated at that point on the Congo below which navigation is halted by churning rapids. Upstream, however, the river is navigable for a thousand miles. Flat-bottomed wood-burning river boats, chug up the river to trade at innumerable native ports. River products on the return voyage are transferred at Brazzaville to the Ocean-Congo Railway, which runs through the southwest corner of French Equatorial Africa, and links the capital with open sea at Pointe Noire. Across Stanley Pool, additional transportation facilities from Brazzaville are available to ferry to Leopoldville, and thence ,through Belgian Congo territory, by rail to the Atlantic port of Matadi, near the mouth of the Congo.

The first Brazzaville boom came with the completion, in 1934, of the Ocean-Congo line. The population increased until, before the present war, it was estimated at some 40,000 natives and 900 whites. With additional native workers and troops, French administrators, foreign mission workers, European refugees, and future officers who come to the local training camp from all over the world, present-day Brazzaville has grown to bulging proportions.

Brazzaville is a city of striking contrasts, with its neat stone bungalows and tennis courts for the Europeans, and the thatched-roof huts of natives. It hears the sound of modern automobile horns and the throbbing of primitive tom-toms. It has electric lights and ice boxes, telephones and permanent waves — and huge tropical roaches that even eat clothing.

Fountain Pens—Special lot retailing at 69c. at Wilson the Stationers, Star Building. mh20-tf

WILLIAM G. O'HARE

From the Provincial Headquarters of the Salvation Army, comes announcement by Col. Richard F. Stretton, head of the Army's work in New England, that William G. O'Hare, executive secretary of the Boston Welfare Department, will again serve as general chairman of the Greater Boston Annual Maintenance Appeal, of that organization. Mr. O'Hare led the campaign organization of last fall to a new high in the gathering of the sinew of service to the friendless and unfortunate.

For many years Mr. O'Hare has been associated with state and city activity as it had to do with caring for destitute men, women, families. Before taking over the executive work of the Boston Welfare Department he served as Commissioner of Penal Institutions in Boston.

Through his present position in the Welfare Department, Mr. O'Hare has been in close touch with the welfare officers of the Salvation Army and their day and night work among all creeds, all colors, all types. Several years ago Mr. O'Hara affiliated himself with the advisory board of the Salvation Army, in Greater Boston and continues as one of the business and professional leaders of Boston who are daily advisers of that organization.

SUGAR CANNING

The local Rationing Board permits a consumer who has registered in conformity with Rationing Order No. 3 to obtain sugar for the purpose of canning or preserving fresh fruits to be consumed by him or by the family unit of which he is a member, in an amount not to exceed one pound per four quarts of finished canned fruit, and one pound per annum per person for use in preparing preserves, jams, jellies, sweet pickles, or fruit butters, providing, however, that in no event shall the individual or family unit be permitted more sugar than is necessary to can the quantity of fruit which the Board deems to be reasonable, giving due consideration to the period within which the fruit will be consumed, past practice of individual or family with respect to home canning, number of quarts of fruit previously canned at home remaining on hand.

Certificates may be obtained at the Board's headquarters at 7 Common street any week day between the hours of 8.30 a. m. and 5.30 p. m., except Saturday when the office closes at 12:30. Applicants will be required to state the amount and type of canning they did last year.

Persons who had excess sugar on hand should not use it faster than one-half pound a week per person, because ration books cannot be issued until the period is up.

WOBURN STATE GUARD COMPANY OFFERS RIFLE COMPETITION

Despite a driving rain Sunday, Co. G, State Guard, of Woburn turned in their usual creditable score, and over the Second Division trophy for .30 calibre Enfield rifles over the 200-yard range at Wakefield. In addition, Capt. Frank Graham won the second prize for individual shooting over the same range. There were 13 teams of eight men each in competition for the 23d Infantry of Brigade which the Board deems to be reasonable, giving due consideration to the period within which the fruit will be consumed, past practice of individual or family with respect to home canning, number of quarts of fruit previously canned at home remaining on hand.

Certificates may be obtained at the Board's headquarters at 7 Common street any week day between the hours of 8.30 a. m. and 5.30 p. m., except Saturday when the office closes at 12:30. Applicants will be required to state the amount and type of canning they did last year.

Persons who had excess sugar on hand should not use it faster than one-half pound a week per person, because ration books cannot be issued until the period is up.

Winchester men participating were Walter Gurney and Francis Millett. 1st Lt. Kingman P. Cass was one of the range officers, and Ralph Tauro assisted at the targets. All four men together with Stanley Howe have also represented Co. G in the Eastern Massachusetts Rifle League matches, of which three have been held and two more will take place this month. Co. G. has two teams in the league, and the 23d Infantry also has two, so that as many as 16 men from the company have contested at Wakefield in a single day. The company will hold an overnight camp and field day on the third week-end in June, at which time all 61 men on the roster will have an opportunity to shoot the .22 calibre rifle and participate in outdoor maneuvers.

Company G is recruiting new men continually, to take the places of men leaving for the Army and Navy, and no better organization can be found in the State Guard for men who enjoy good rifle shooting. The Company is now indoor State champion of the entire State Guard with the .22 calibre rifle, as well as regimental outdoor champion, and Captain Granam is New England individual champion in the United Service shoots.

Applicants are invited to visit the Woburn Armory any Monday evening, during drill hours.

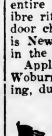

It's common sense to be thrifty. If you save you are thrifty. War Bonds help you to save and help to save America. Buy your ten percent every pay day.

BRITISH WAR RELIEF

Winchester Unit

A miraculous pitcher continues to pour supplies for the Winchester central workroom of British War Relief. Recently the scissors were cutting into almost the last yards of blouse material. But then a clerk who knew from Winchester's former buying just what kind of stuff the workroom used and who kept its needs in mind helped the expert shopper of the Unit.

Mrs. Percy Gleason, to find of bargain material, soft fabric, in colors that young girls and little girls will delight in, rust, turquoise, dusty rose, and soft blue. The shopper looked veritably a rainbow of good promise as she walked in on Wednesday carrying the whole 70 yards. It will make many a blouse for the jumper dresses the workroom is fashioning.

Buttons get supplied from private stores, and they give a very individual little touch. Somebody's button-bag supplied three buttons that were charming little bouquets; but other little girls who get frocks from that same carton won't need to covet the flower buttons, but can be well content with quaintly shaped ones of colored glass that deck their blouses.

Checks and small cash gifts slipped into the hand of Mrs. Fred Cameron pay for findings. A factory has been Lady Bountiful in giving ,thread. And so the story goes. Friends of freedom continue to rise up in time.

New workers also come. Typical is the worker who was to be in Winchester only six weeks, but counted six Wednesdays well worth the giving. It's a comfort to have one's hands busy when men of ones family are giving their utmost in a dangerous task.

On Wednesdays at the Epiphany parish hall, Mrs. Marion Waugh can supply women who want to knit for the Red Cross or British Relief with various kinds of articles, large or small.

WINCHESTER RATIONING BOARD, NO. 346

June 19, 1942

Tires and tubes granted as follows:

William F. Branley, 359 Washington street, S. D. Hicks and Son Co., East Boston, defense worker, three retreads.

John J. Colantino, 175 Highland avenue, Munroe and Tompkins, East Boston, defense worker, two tubes.

John C. Hodge, 624 Main street, defense worker, three retreads.

John A. Leo, 509 Washington street, defense worker, two retreads, two tubes.

Dr. Wilfred L. McKenzie, 15 Dix Dix street, physician, three retreads.

Edward S. Winn, 24 Stone avenue, U. S. Mail Service, two retreads.

Hugh J. Erskine, 4 Linden street, Moving business (furniture, etc.), two retreads (truck).

Thomas Quigley, Jr., 56 Lake street, general contractor. four tires (truck), one retread (truck).

Town of Winchester, Health Department, Mt. Vernon street, sanitation services, one tube (truck).

International Cooperage Co., Swanton street, defense work, four tires (truck), four tubes.

International Cooperage Co., Swanton street, defense work, two tires (truck), two tubes (truck).

AN URGENT APPEAL

Volunteers are needed immediately to make surgical dressings in the Red Cross rooms in the Town Hall. The dressings are made Tuesdays and Thursdays from 10 o'clock until 4. and Wednesday evenings from 7:30 to 9:30. Come and give an hour or more as often as possible.

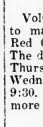

Wasted money is wasted lives. Don't waste precious lives. Every dollar you can spare should be used to buy War Bonds. Buy your ten per cent every pay day.

RUGS

Fine Oriental Carpets

REPAIRING — WASHING A SPECIALTY

Sales and Show Room at 14 Lochwan Street

Boodakian, Koko

— 30 Years' Experience —

14 LOCHWAN STREET WINCHESTER, MASS.

TEL. WIN. 2213

d26-tf

Now Is the time to have your Radio Checked Up

NEW RADIOS, TUBES and PARTS WILL BE HARD TO GET

FOR EXPERT RADIO SERVICE CALL WIN. 2280

Park Radio Co.

618 MAIN STREET WINCHESTER

Play GOLF at Woburn Country Club

GREEN FEES

50c Mornings—18 holes—(except Sundays and Holidays)

50c Afternoons—9 holes

(except Saturdays, Sundays and Holidays)

$1.00 Afternoons

Sunday and Holiday Mornings; 18 holes

PHIL FRIEL PROFESSIONAL LESSONS - $1.00

TEL. WOBURN 1644

For membership particulars address

F. J. CROCKER 323 MAIN ST. WOBURN

PHONE WOBURN 0334

HOT WATER!

AN INSTANT SUPPLY PROVIDES

FIRST AID IN EMERGENCIES -

Precious moments saved through automatic gas hot water service are valuable in emergencies or when sickness strikes. Instantly available hot water often prevents serious complications.

And all the time automatic gas hot water service goes on supplying the normal daily needs of the home, wherever and whenever you turn a tap — and it does it at low cost.

BUY DEFENSE BONDS NOW!

Arlington Gas Light Co.

622 Main St., Winchester Tel. Win. 0142

★★★★★★★★★★★★★★★★★★★★

Fountain pens. Special 69c, at Wilson the Stationers.

STRAND
WOBURN
Woburn 0096
Mat. at 2 P. M. Eve at 7 Cont.
Continuous Saturday, Sunday and Holidays

Now thru Saturday, June 27
BOB HOPE and MADELEINE CARROLL in
"MY FAVORITE BLONDE"
—also—
"Fly By Night"
Nancy Kelly, Richard Carlson

Sunday, Monday, June 28, 29
GINGER ROGERS and GEO. MONTGOMERY in
"ROXIE HART"
—and—
"Tough As They Come"
with the Dead End Kids

Tues., Wed., June 30, July 1
'BUTCH MINDS THE BABY'
VIRGINIA BRUCE and BROD CRAWFORD
—plus—
"Frisco Lil"
Irene Hervey and Kent Taylor
Blue Orchid China Tues. and Wed.

WINCHESTER THEATRE
PHONE WINCHESTER 2500
Mat. 2:00 — Eve. 6:30 Continuous
Matinee 15c-28c — Evening 30c-39c
Sunday Continuous 2 to 11 p. m.
AIR CONDITIONED

Now Through Saturday
"Playmates"
KAY KYSER, LUPE VELEZ
"Our Russian Front"
Walter Huston (commentator)
Special Saturday Morning
Per. 10 A. M.—Adm. 1 lb. Rubber
"Playmates"
KAY KYSER, LUPE VELEZ
Selected Short Subjects

Sun., Mon., Tues., Wed.
"Captains of the Clouds"
James Cagney, Dennis Morgan
"Four Jacks and a Jill"
Ray Bolger and Anne Shirley

Thurs., Fri., Sat.
"New Wine"
Alan Curtis and Binnie Barnes
"The Shanghai Gesture"
Gene Tierney, Walter Huston
Con. Saturday 2-11 P. M.

Coming Attractions—The Woman of the Year; Lydia; To Be or Not to Be

Stoneham THEATRE
Telephone Stoneham 0093
Mat. 1:45. Eves. 6:30 or 6:45
Continuous Till 11 p. m.

Mightiest of screen thrills!
OLIVIER HOWARD MASSEY
THE INVADERS
A UNITED ARTISTS PICTURE

—Second Big Hit—
"BLONDIE'S BLESSED EVENT"
Sun., Mon., Tues., June 28, 29, 30

GINGER ROGERS and ROXIE HART
A 20th Century-Fox Picture

—Second Smash Hit—
TWO YANKS IN TRINIDAD
PAT O'BRIEN DONLEVY ANN BLAIR

Boiero Dinnerware Given Free to Ladies Every Mon., Tues., Mat. and Eve. with an Eve. Admission.

Big Review Day
Wed., July 1—For One Day Only
The Academy Award Winner as the Best Actress
JOAN FONTAINE and CARY GRANT in
"SUSPICION"
—Co-feature—
Gene Autry and Smiley Burnette in
"THE HEART OF THE RIO GRANDE"

Only One Complete Show Wed. Eve. Starting at 7:45. Doors open at 7:15.

Thurs., Fri., Sat., July 2, 3, 4
Big Holiday Bill
RUDYARD KIPLING'S
"THE JUNGLE BOOK IN TECHNICOLOR"
featuring SABU
—co-feature—
Robert Young and Marsha Hunt in
"JOE SMITH, AMERICAN"

STAMPS. Foreign and United States, for collections. Single stamps and sets. At the Star Office.

UNIVERSITY
HARVARD SQ. KIR. 4500
NOW THRU SATURDAY
RUDYARD KIPLING'S
"A BEDTIME STORY"
Wallace Beery in
"THE BUGLE SOUNDS"

SUN., MON., TUES., JUNE 28, 29, 30
JOAN BENNETT and FRANCHOT TONE in
"THE WIFE TAKES A FLYER"
Robert Young, Marsha Hunt in
"JOE SMITH, AMERICAN"

WED., REVIEW DAY, JULY 1
CLAUDETTE COLBERT and RAY MILLAND in
"SKYLARK"

Ida Lupino and Louis Hayward in
"LADIES IN RETIREMENT"

THURS., FRI., SAT., JULY 2, 3, 4
NOW at our REGULAR PRICES!
WALT DISNEY'S FANTASIA
Distributed by RKO RADIO
Conrad Veidt and Ann Ayars in
"NAZI AGENT"
Continuous daily from 1:30

Wakefield
Weekday Matinee at 2, 22c
Sunday Matinee at 3
Evenings at 7:45, 35c
Crystal 0412 Tax Inc.
C. W. Hodgdon F. J. Howard
Sole Owners

Now Playing
LESLIE HOWARD and RAYMOND MASSEY in
THE INVADERS
Alan Baxter and Florence Rice in
Borrowed Hero

Sun., Mon., Tues., June 28, 29, 30
GINGER ROGERS and ADOLPHE MENJOU in
"ROXIE HART"
Edward G. Robinson, Jane Wyman in
"Larceny Inc."

Wed., Only, July 1—Review Day
CARY GRANT and ROSALIND RUSSELL in
"HIS GIRL FRIDAY"
Margaret Lockwood, Rex Harrison in
"Night Train"

Thurs., Fri., Sat., July 2, 3, 4
RUDYARD KIPLING'S
"JUNGLE BOOK"
with SABU, JOSEPH CALLEIA
Gene Autry in
"Cowboy Serenade"

Coming Sun., Mon., Tues., July 5, 6, 7, Bobe Hope, Madeline Carroll in My Favorite Blonde; Confessions of Boston Blackie

On the Way—Two Yanks in Trinidad; Wife Takes a Flyer; Red Time Story; Coast Guard; Always in My Heart

MEDFORD THEATRE
MEDFORD SQUARE
Matinee 1:45 Evening 6:45
Sunday, Monday, Tuesday
BOB HOPE and MADELEINE CARROLL in
"My Favorite Blonde"
BROD CRAWFORD and VIRGINIA BRUCE in
"BUTCH MINDS THE BABY"
Wednesday and Thursday
ROBERT YOUNG and MARSHA HUNT in
"Joe Smith, American"
HUGH HERBERT in
"DON'T GET PERSONAL"
Friday and Saturday
LESLIE HOWARD in
"Mister V"
GEORGE MURPHY and ANNE SHIRLEY in
"MAYOR OF 44TH ST."
Now Playing
"ROXIE HART"
'Two Yanks in Trinidad'
EVERY SATURDAY NITE
Uncle Ned's Varieties
BUY YOUR
WAR STAMPS and BONDS
AT THIS THEATRE

MOVIE CLOCK

WAKEFIELD THEATRE

Friday and Saturday: The Invaders, 3:10, 8:53; Borrowed Hero, 2:06; 7:51.
Sunday: Roxie Hart, 4:45, 9:30; Larceny Inc., 3:09, 7:34.
Monday and Tuesday, Roxie Hart, 3:45, 9:30; Larceny Inc., 2:09, 7:54.
Wednesday Only: His Girl Friday, 3:40, 9:25; Night Train, 2:10, 7:55.
Thursday, Friday, Saturday, Jungle Book, 3:20, 9; Cowboy Serenade, 2:09, 7:54.

STRAND THEATRE, MALDEN

Thursday to Wednesday, June 25-July 1; Wife Takes a Flyer, 3:20, 8:35; Mystery of Marie Roget, 2:15, 7, 10.
Saturday and Sunday, June 27-28, Wife Takes a Flyer, 3:20, 6:35, 9:35; Mystery of Marie Roget, 2:15, 5:30, 8:30.

WINCHESTER THEATRE

Now thru Saturday: Playmates, 3:25, 6:30, 9:30; Our Russian Front, 2:35, 8:20.
Sunday: Captains of the Clouds, 2:18, 5:41, 9:04; Four Jacks and a Jill, 4:16, 7:30.
Monday, Tuesday, Wednesday: Captains of the Clouds, 3:32, 8:02; Four Jacks and a Jill, 2:15, 6:40, 10:03.
Thursday, Friday: New Wine, 4:03, 6:30, 9:57; Shanghai Gesture, 2:10, 8:10.
Saturday, Continuous: New Wine, 2:23, 5:58, 9:33; Shanghai Gesture, 3:54, 7:29.

STRAND THEATRE, WOBURN

Thursday and Friday, June 25, 26: My Favorite Blonde, 3:25, 7, 9:43; Fly by Night, 2:10, 8:35.
Saturday, June 27: My Favorite Blonde, 2, 4:32, 7:05, 9:48; Fly by Night, 3:25, 5:55, 8:10.
Sunday, June 28: Roxie Hart, 2, 4:36, 7:09, 9:40; Touch as They Come, 3:32, 6:08, 8:40.
Monday, June 29: Roxie Hart, 3:20, 7, 9:20; Tough as They Come, 2:10, 8:23.
Tuesday and Wednesday: June 30, July 1, Butch Minds the Baby, 3:14, 7, 9:30; Frisco Lil, 2:07, 8:23.

STONEHAM THEATRE

Thursday, Friday and Saturday: News, 1:45, 7:50; Brooklyn Orchid, 2:05, 6:45, 10; Captain of the Clouds, 2:56, 8:10.
Sunday: News, 2, 5:30, 7:45; Larceny Inc., 2:20, 5:50, 9:10; Vanishing Virginian, 3:55, 8:05; exit 11:15.
Monday and Tuesday: News, 1:45, 8:04; Vanishing Virginian, 2:05, 8:24; Larceny, Inc., 3:45, 6:30, 10. Exit 5:14, 11:34.
Wednesday: News, 1:45, 7:45. They Met in Bombay, 2:05, 8:05; Wings of the Morning, 3:50, 9:30.
Thursday, Friday, Saturday: News, 1:45, 1:54; Blondie's Blessed Event, 2:05, 6:45, 10; The Invaders, 3:14, 8:14.

UNIVERSITY THEATRE CAMBRIDGE

Now thru Saturday: A Bedtime Story, 3:05, 6:25, 9:45; The Bugle Sounds, 1:30, 4:40, 8:10.
Sunday, Monday, Tuesday, June 28, 29, 30, The Wife Takes a Flyer, 3:10, 6:15, 9:25; Joe Smith, American, 1:45, 4:55, 8.
Wednesday, Review Day, July 1: Skylark, 3, 6:15, 9:40; Ladies in Retirement, 1:30, 4:40, 8:20.
Thursday, Friday, Saturday, July 2, 3, 4: Fantasia, 3:15, 6:30, 9:45; Nazi Agent, 1:45, 4:55, 8:15.

MORTGAGEE'S SALE OF REAL ESTATE

By virtue and in execution of the power of sale contained in a certain mortgage deed given by Vita M. Russo and Mario N. Palumbo to Winchester Savings Bank, dated August 25, 1928 recorded with Middlesex South District Deeds, Book 5270, Page 185, for breach of the conditions of said mortgage and for the purpose of foreclosing the same will be sold at public auction on the premises hereinafter described on Tuesday, July 14, 1942, at nine o'clock in the forenoon all and singular the premises conveyed by said mortgage deed and therein substantially described as follows: "A certain parcel of land with the buildings and improvements thereon, including all furnaces, heaters, ranges, mantels, gas and electric light fixtures, and all other fixtures of a permanent nature contained or hereinafter installed in said buildings, situated in said Winchester, known as Lots Nos. 214, 215, and 216, as shown on "Plan of House-lots in Winchester, Massachusetts, belonging to the Suburban Land Improvement Co.," L. G. Hawkes, Surveyor, dated September, 1891, recorded in Middlesex South District Registry of Deeds, Book of Plans No. 71, Plan 66, and bounded and described as follows: Northerly on Kirk Street, seventy five (75) feet; Easterly by Lot No. 217, shown on said plan, one hundred (100) feet; Southerly by Lots Nos. 232, 233, 234, shown on said plan, seventy five (75) feet, and Westerly by Lots Nos. 210, 211, 212 and 213, shown on said plan, one hundred (100) feet; containing 7,500 square feet; be any or all of said measurements more or less. The above is the property conveyed to us by deed of the MOORE PROPERTIES COMPANY, dated March 22, 1928, recorded with Middlesex South District Deeds, Book 5211, Page 114." The said premises will be sold subject to all unpaid taxes, tax titles, assessments or other municipal liens. $200 in cash will be required to be paid at the time of the sale and the balance to be paid within ten (10) days from the date of the sale at Room 9, Lincoln Street, Winchester, Mass. Other particulars made known at the time of the sale. WINCHESTER SAVINGS BANK, by William E. Priest, Treasurer. Mortgagee and present holder. For further information apply to Winchester Savings Bank, Winchester, Mass. je19-3t

COMMONWEALTH OF MASSACHUSETTS MIDDLESEX, SS. PROBATE COURT.

To Robert B. Graham of Winchester, in the County of Middlesex, now commorant of parts unknown.

A libel has been presented to said Court by your wife, Mildred E. Graham praying that a divorce from the bond of matrimony between herself and you be decreed for the cause of gross and confirmed habits of intoxication—cruel and abusive treatment and neglect to provide suitable maintenance and praying for alimony.

If you desire to object thereto you or your attorney should file a written appearance in said Court at Cambridge within twenty-one days from the sixteenth day of November 1942, the return day of this citation.

Witness, JOHN C. LEGGAT, Esquire, First Judge of said Court this twelfth day of June in the year one thousand nine hundred and forty-two.

LORING P. JORDAN,
Register
je26-3t

Men are dying for the Four Freedoms. The least we can do here at home is to buy War Bonds and 10% for War Bonds, every pay day.

CAPITOL
ARLINGTON
Tel ARl 4340-Free Parking
Now Playing Through Saturday
SABOTEUR
BUTCH MINDS THE BABY
Sun., Mon., Tues., June 28, 29, 30
Edw. G. Robinson, Jane Wyman in
LARCENY, INC.
Hugh Herbert in
Don't Get Personal
War Bond Award Tues. Evening Only
Wed. - Sat., July 1 - 4
Cont Perf. Sat., July 4—1:30 - 11
Bob Hope, Madeleine Carroll in
MY FAVORITE BLONDE
Robert Young, Marsha Hunt in
Joe Smith, American
Constance Bennett Beauty Aids Offers
Every Mon. Mat. and Thurs. Mat., Eve.

ROAD TO ALASKA TO OPEN A NEW "LAST FRONTIER"

The projected Alaska-Canada defense highway will carry the motorist, when war and tires allow, into the "Spell of the Yukon," says a bulletin from the National Geographic Society.

The vacation-time explorer, rapids shooter and mountain climber will find a happy hunting ground within reach of a filling station. The homesteader and dude rancher will discover a new last frontier.

The prospector will be lured to blank spots on the map, by tales of lost mines and mysterious valleys. The lumberman will find uncut forests, log streams, vast pulp possibilities.

Growing wild are cranberries, blueberries, currants, raspberries, mushrooms, fields of roses, their thorns a barricade, their perfume filling the air.

From 90 Above to 68 Below

Though the climate varies from summer's 90 to winter's extreme 68 below zero, it is not unbearable because the piercing wind is rare, the atmosphere dry. Yearly precipitation is about 15 inches, and snows moderate. The summer nights are cool. The Northern Lights glow like forest fires.

There are no snakes; poison growths are not known. But summer trespassers into the sub-Arctic must face the persistent mosquito.

North America's own 1200-mile Burma Road, starting from rail head at Fort St. John, British Columbia, will follow an old fur trail, more recently a tractor route, north to Fort Nelson airport.

Liard Valley is Lure

To the northwest, the road will cross—perhaps follow—the spectacular Laird River, tributary to the Arctic-bound Mackenzie.

Adventure's call is clearly written on a detail map of the Liard. Stirring the imagination are Dangerous Whirlpool, Bed Rock Bar, Whirlpool Canyon—up-river hazards. Flowing in from the south is Trout River enticing the fisherman. Devil's Portage evokes a vision of the pedestrian boatman.

Farther downstream is the 40-mile Grand Canyon of the Liard. Scene of a forgotten tragedy is Rapid of the Drowned. Hell Gate marks the end of dangerous navigation.

Several verdant valleys—Nature's northern hothouses—lie north of the Liard. They are nurtured by hot springs which melt the snows and are said to keep the valleys green all winter. Their prospector--discoverers humorously pictured them as oases girded with tropic palms.

Swinging into Yukon territory the new highway will go to Watson Lake, an airport. Westward to Whitehorse, it will bisect a famous 1898 trail. Along this path gold hunters straggled by foot and dog sled from the sea through Chilkoot Pass to the Klondike. Their bones bleached the trail. Today the Skagway - to - Whitehorse railway whisks travelers safely over a parellel route.

From Whitehorse, stern - wheel steamers paddle the Lewes River north to Dawson, Yukon's capital.

As the road continues northwest, it passes almost within eyeshot of 19,850-foot Mount Loan, lofty and difficult Lucania, and the glaciers at their feet.

COMMONWEALTH OF MASSACHUSETTS MIDDLESEX, SS. PROBATE COURT

To all persons interested in the estate of Rachel Hawes of Winchester in said County under conservatorship. The temporary conservator of the property of said Rachel Hawes has presented to said Court for allowance her first account.

If you desire to object thereto you or your attorney should file a written appearance in said Court at Cambridge before ten o'clock in the forenoon on the fifth day of June 1942, the return day of this citation.

Witness, John C. Leggat, Esquire, First Judge of said Court, this fifth day of June in the year one thousand nine hundred and forty-two.

LORING P. JORDAN,
Register.
je12-3t

MORTGAGEE'S SALE OF REAL ESTATE

By virtue and in execution of the Power of Sale contained in a certain mortgage given by Daniel Dorazio, Trustee of the Dorazio Trust under a declaration of trust registered with the South Registry District of Middlesex County as Document 171983, to Louis Levin, which mortgage was dated May 23, 1941, and duly registered with the South Registry District of Middlesex County as Document 171984, noted on Certificate of Title 48697, in Registration Book 329, Page 177, of which mortgage the undersigned is the present holder, for breach of the conditions of said mortgage and for the purpose of foreclosing the same will be sold at public auction on the premises hereinafter described on Monday, July 13, 1942, at 10 A. M., all and singular the premises described in said mortgage, to wit:—

"A certain parcel of land situated in Winchester in the County of Middlesex, Commonwealth of Massachusetts, bounded and described as follows:

Northwesterly by Pond Street, 69.92 feet;
Northeasterly by lot 5 as shown on plan hereinafter mentioned, 150 feet, more or less;
Southeasterly and Easterly by Winter Pond; and
Southwesterly by land now or formerly of William J. L. Roop, Tr., measuring on the upland, about two hundred and twenty-five feet.

Said parcel is shown as Lot 6 on said Plan. All of said boundaries, except the water lines, are determined by the Court to be located as shown on a plan, as modified and approved by the Court, filed in the Land Registration Office, a copy of a portion of which is filed in the Registry of Deeds for the South Registry District of Middlesex County in Registration Book 262, Page 177, with Certificate 39947.

The above described land is subject to the establishment of a building line by the Town of Winchester as set forth in an order of taking, dated March 28, 1927, duly recorded in Book 5083, Page 510.

The above described land is subject to easements in favor of The Edison Electric Illuminating Company of Boston as set forth in an instrument taken by Henry D. Lawton to said Edison Electric Illuminating Company of Boston, dated April 13, 1932, duly recorded in Book 5639, Page 530.

Said mortgage is given subject to any zoning laws of the Town of Winchester, and subject to any and all rights of the public in the use of said pond as a great pond."

Said premises will be sold subject to any and all unpaid taxes, outstanding tax titles, municipal liens and assessments, if any such therebe.

Five Hundred Dollars (cash or certified check) to be paid by the purchaser at the time and place of sale. Balance in ten days. Other terms to be announced at the sale.

LOUIS LEVIN,
Present holder of said mortgage
For further particulars apply to:
Edward S. Lebowich, Esq.,
185 Devonshire Street, Boston, Mass.
Hub. 4519 je19-3t

Bates List Finders, that popular telephone index. 51, on sale at Wilson the Stationer.

GRANADA THEATRE, MALDEN
FOR INFORMATION ALL THEATRES CALL MALDEN 7654
Now Playing—Thursday to Wednesday—Seven Days
ROBERT CUMMINGS, PRISCILLA LANE, ALAN BAXTER, OTTO KRUGER, NORMAN LOYD in
"SABOTEUR"
FRANCES LANGFORD, JOHNNY DOWNS, ESTHER DALE, MARJORIE WOODWORTH, NOAH BEERY, JR., in
"ALL AMERICAN CO-ED"

MYSTIC
Now Playing Thurs. to Wed.—7 Days
FAY McKENZIE and DON BERRY in
"REMEMBER PEARL HARBOR"
Brenda Joyce and Milton Berle in
"WHISPERING GHOSTS"

STRAND
Now Playing Thurs. to Wed.—7 Days
FRANCHOT TONE and JOAN BENNETT in
"THE WIFE TAKES A FLYER"
Patric Knowles, Maria Montez, Maria Ouspenskaya in
"MYSTERY OF MARIE ROGET"

The Town Line, Inc.
AT THE WINCHESTER - WOBURN LINE
Offers The BEST In
Seafood, Chicken, Steak
5 MAIN STREET, WOBURN TEL. 2269
a5-tf

WINCHESTER THEATRE DOING ITS BIT TO AID RUBBER SHORTAGE

This Saturday morning at 10 a. m. the Winchester Theatre will have a special performance to aid the Government in its Rubber Salvage Drive.

Presenting Kay Kyser and Lupe Velez in Playmates, also selected short subjects.

Admission will be only by one pound of rubber or better. This is your opportunity to do your bit for Uncle Sam also enjoy a very fine motion picture program.

Remember, just bring one pound of rubber for your admission!

PROCRASTINATION

(By Alice Strong)

Susan, their Aunt, died long ago;
She lived some thirty miles away.
And had not seen her relatives,
For five years, at the very least;
Cards had been sent at Christmas-time,
And Easter—special days like that.
But letter-writing took much time

Intentions, though, were good indeed!
Well, when the funeral took place,
Kinfolk from all directions came,
(As if led by a moving star),
To pay respect to "Dear Aunt Sue."
And, while there gathered, vows were made,
That they would keep in closer touch,
Than they had done, for it was sad
To look upon a lifeless face,
And feel regret, brought by neglect.

Now all are back in their own homes,
With pledges cast aside, it seems—
As weeks to months grow, without halt,
They travel in the same old ruts;
What are they waiting for, yes, what?
Another funeral, maybe!

Know where history is being made. Get Ernest Dudley Chase's "Battle Map of the Pacific," an artistic and practical map. 50 cents at the Star Office.

Salvage Beauty

Before Pearl Harbor, bathing beauties were not concerned with conditions in the rubber market but Atlantic City's Jane Nicholl is on the front line today collecting old tires and tubes for rubber reclaiming plants. She's one of a group of local bathing beauties who have volunteered for the salvage drive. Her red, white and blue bathing suit follows the patriotic theme of the season just opening. Oh, yes, she was snapped on the famous Boardwalk.

COMMONWEALTH OF MASSACHUSETTS MIDDLESEX, SS. PROBATE COURT

To all persons interested in the trust estate under the will of Frank S. Pecker late of Winchester in said County, deceased, for the benefit of Mary Lena Pecker during her lifetime and thereafter for other purposes.

The trustee of said estate has presented to said Court for allowance its tenth to twelfth accounts inclusive.

If you desire to object thereto you or your attorney should file a written appearance in said Court at Cambridge before ten o'clock in the forenoon on the fourteenth day of July 1942, the return day of this citation.

Witness, JOHN C. LEGGAT, Esquire, First Judge of said Court, this sixteenth day of June in the year one thousand nine hundred and forty-two.

LORING P. JORDAN,
Register
je26-3t

COMMONWEALTH OF MASSACHUSETTS MIDDLESEX, SS. PROBATE COURT

To all persons interested in the estate of Nellie May Dodge late of Winchester in said County, deceased.

The executor of the will of said deceased has presented to said Court for allowance its first account.

If you desire to object thereto you or your attorney should file a written appearance in said Court at Cambridge before ten o'clock in the forenoon on the fourteenth day of July 1942, the return day of this citation.

Witness, JOHN C. LEGGAT, Esquire, First Judge of said Court, this seventeenth day of June in the year one thousand nine hundred and forty-two.

LORING P. JORDAN,
Register.
je26-3t

INVITATION FOR BIDS

The Town of Winchester through its Board of Selectmen will receive bids for furnishing all labor and materials for cleaning, repairing, and recasting to sound working condition the steam heating system in the Town Hall building in accordance with and subject to the specifications therefor on file in the office of the Board of Selectmen in said Town Hall building, where they may be inspected and copies obtained upon payment of one dollar.

Every bid submitted must be accompanied by cash or a certified check on, or a certificate of deposit issued by a responsible bank or trust company, payable to the Town of Winchester in the amount of $100.00 or in lieu thereof a bid bond in said amount, in accordance with the provisions of section 44h of Chapter 149 of the General Laws as amended by Chapter 480 of the Acts of 1939.

The bids shall be for the complete project and if there are to be subcontractors, they are to be named in the bids and the requirements of section 44c of said Chapter 149 as most recently amended by Chapter 699 of the Acts of 1941 must be compiled with.

Every bid shall be signed, enclosed in a sealed envelope, plainly marked on the outside with the bidder's name and filed in the office of the Board of Selectmen before 8 p. m. on Monday, the 6th day of July, 1942, at which time and place they will be publicly opened and the amounts of the bids announced.

The bidder to whom the contract is awarded will be required to furnish bond for the faithful performance of the contract and the payment of all obligations thereunder with a surety company satisfactory to the Selectmen as surety.

The contract will be awarded to the lowest responsible and eligible bidder subject however, to the right, hereby reserved, to reject any and all bids if it be in the public interest so to do.

By Order of the Board of Selectmen.

GEORGE W. FRANKLIN,
Executive Clerk

FOR SALE
WEST MEDFORD

In best location overlooking lake. Living room, dining room, kitchen, sunroom, lav., 3 bedrooms, sewing room, 2 baths. H. W. heat, stoker. Unusual setting with enclosed yard.

FESSENDEN
3 COMMON STREET WIN. 0984 - 2195

HELP US HELP THE GOVERNMENT
to help you to protect yourself against War Damage loss. Order War Damage Insurance now. Mortgagees are asking for this coverage on mortgaged property.

Walter H. Wilcox - Inc.
Insurance
WINCHESTER 1860 Tanners Bank Building WOBURN 0333-0334

WINCHESTER'S
Junk Dealer
HIGHEST PRICES PAID
Call ED. MURPHY
TEL. WIN. 0107-M 18 CLARK ST.

NEWSY PARAGRAPHS

Fuel oil, metered service. Reliable service, contract protection. Buy Winchester. Fitzgerald Fuel Co. Win. 1019. d27tf

Not always does the Star receive bouquets, but Mrs. Thomas Reese of Dix street handed us one this week when she notified us that she received, up to Tuesday afternoon, from 60 to 75 replies to her ad of last Friday. While we cannot always guarantee that number of replies to every ad, we can assure our advertisers that the Star will carry their ad into every home in town, and if anyone is interested they will hear from it.

George Abbott, son of Mrs. T. Grafton Abbott of Church street, has been promoted to personnel sergeant major at the 1st Base Hospital at Fort Bragg. In his new post he is in charge of payrolls and records, having 70 men under him, including 12 clerks whom he directs.

Miss Sally Williams of Wedgemere avenue was re-elected president of her class at Ten Acres, Wellesley, also elected a member of the student council and the H. A. C. Club, for the next school year.

Miss Constane E. Sylvester, daughter of Mr. and Mrs. Ralph Sylvester of Main street and a well known music teacher among the younger set of Somerville, was the pianist for the wedding of Catherine Driscoll of Somerville, which took place at the French Room, Ritz Carlton Hotel, Boston, Saturday, June 20.

Shortly after midnight Sunday morning Charles Christenson of 211 Forest street reported to Officer George Lallas that his bicycle had been stolen from the Winchester Boat Club. Officer Lallas found the bicycle on Sheffield road and it was returned to its owner.

Capt. Magnus Magnusson of Drexel avenue, veteran trawling skipper, has enlisted in the United States Coast Guard, and has been commissioned a lieutenant, the highest grade granted to those just entering the service.

Major and Mrs. Ambrose L. Kerrigan of Fitchburg, formerly of Kenwin road, are the parents of a son, born June 18 in the Cambridge Hospital. Major Kerrigan, former chairman of the Finance Committee here and a Tech man, is an electrical engineer. He holds a commission in the Signal Corps and left last Friday for Camp Crowder at Neosho, Mo.

Helen Carroll, one of Winchester High's best girl athletes in recent years and an outstanding swimmer, has returned home from the Sargent Camps at Peterborough, N. H., and is now on the job as a lifeguard at the town beaches, alternating between Leonard Field and Palmer street.

William Abbott, son of Mrs. T. Grafton Abbott of Church street, has enlisted in the Army Aviation Corps and is now a glider pilot stationed at Westover Field, Chicopee Falls.

Miss Betsy Drake, three letter athlete at Winchester High School this year and daughter of Mr. and Mrs. Robert A. Drake of Lagrange street, left Tuesday to enroll in the Ledyard Work Camp at Ledyard, Conn. This camp, run by the Congregational Society, comprises a group of boys and girls who will do farm work in and around Ledyard where there are many dairy farms. They will also be instructed in many of the technical problems related to the producing, packing and distributing of farm products.

Miss Ruth Hayden of Church street has closed her piano classes in Winchester and Cambridge and will resume teaching in September. Miss Hayden and her mother, Mrs. Richard Hayden, leave this week-end for Hedding, N. H., for the summer.

NEWSY PARAGRAPHS

Ever use a taxi? Call M. Queenin, tel. 1673. ej28tf

Among the Winchester people who expect to remain in or adjacent to town this summer are the Ted Atkinson's of Chestnut street. They have been enjoying a week's vacation at their farm at Pownal, Vt., attending to closing up for the indefinite period looming ahead. They report that the good Vermont air will be sadly missed.

How paint keeps your home always in style and protected. A brief digest of the advantages of painted homes with color-styling suggestions and other interesting information. The Old Painter, Carl Larson, Tel. Win. 1690. ap3-tf

Mrs. Robert Burns (Marjorie Mills) Mills) of Rangely, who suffered the death of her mother six weeks ago, is now bereaved by the death of her father, Mr. O. A. Meader of Waterville, Me. Mr. Meader died June 15. For many years he was president of the Waterville Savings Bank and he was Mayor of Waterville in 1917-18. He conducted a wholesale fruit business for more than 50 years until his retirement a few years ago.

At the meeting of the Massachusetts Collectors and Treasurers Association at Oyster Harbors last week Thursday, secretary Nathaniel M. Nichols, Winchester's Collector of Taxes, was in charge. The officiating clergyman, a former Winchester boy, was Rev. George B. Spurr of the Hyannisport Unitarian Church.

Miss Mary Fitzgerald of 6 Calumet road is spending two weeks in Canada where she will visit St. Anne de Beaupre in Quebec with a stop-over at Montreal, Ottawa and Toronto.

Pvt. John Bourinot of 75 Wendell street was one of those who participated in the recent 42 mile march of the Medical Replacement Center personnel from Camp Lee, Va., to the new station at Camp Pickett, Va. The march was instituted by Brig. Gen. William R. Dear, MRTC Commander, as a practical move for gasoline and rubber conservation. It is estimated that 3000 gallons of gas and 300,000 tire miles were saved by the decision to walk to Pickett rather than ride. Private Bourinot is the brother of Mrs. Daniel Seiaseia.

Those expert fishermen, Ralph Bonnell, Jack Stokes, Horace Ford and Ralph Larson, spent the past week-end in search of the "big ones" at Kezar Pond, Me., stopping at the Larson Camp there. The word search is used advisedly.

Bob Johnston, Jr., of Washington street, is spending the summer as a bell boy at the Bold Peak Country Club, Melvin Village, N. H.

Officer Harry Dyson, Metropolitan Police officer living on Hemingway street, returned to his home Monday from the Winchester Hospital where last week he underwent an operation on his leg to correct a condition caused by injuries sustained when he was thrown from his horse while on duty in the Fells some time ago.

Martin Kinnane of Salem street represented Aberjona Post, Veterans of Foreign Wars at the big State Convention held over the week-end at Westfield.

Miss Eleanor Donovan of Lincoln street is vacationing for a few days at Southerton, Conn.

Another Winchester firm has succumbed to war conditions, the Winchester Hardware Store, in the center, having gone out of business.

Before the closing of Noble and Greenough School, Dick Williams of Wedgemere avenue was elected captain of the baseball team for the coming year. He was also made a member of the student council and was awarded a prize for highest scholastic progress.

Sergt. Charles J. Harrold of the Police Department and Officers John Murray and John Boyle commence their vacations on Monday.

Mrs. Eleanor Hudson Welch of Winchester and Harvard was recently elected to the executive board of the Bay State Historical League, at their annual meeting in Framingham.

FOR RENT
5 rooms and sunroom, tile bath and tile kitchen, garage. $45.
First floor 6 rooms, fine living room with fireplace, garage. $50.
7 rooms, beautiful screened porch, oil heat, garage. $75.
West Side, 6 rooms, extra first floor lavatory, game room, oil heat, garage. $90.

RUTH C. PORTER, *Realtor*
33 THOMPSON STREET WIN. 1310
TEL. EVENINGS 2575 1941

OFFICES
LOCATELLI BUILDING
540 Main Street Winchester
Available
Office No. 9—12x17—204 sq. ft.
Office No. 11—15x27—405 sq. ft.
Office No. 15—12x18—216 sq. ft.
Bright outside rooms, Venetian blinds, Linoleum floor covering, Janitor service, Heat, hot water, reasonable rental. For information see Supt. on premises or Phone Belmont 2200.

WINCHESTER HOMES
FOR SALE
Modern 7 room home with garage. $5300.
Cozy 6 room home with garage. $5300.
New Colonial 6 rooms, tiled bath, lavatory, game room, oil heat. $7800.
Also Rentals
VERNON W. JONES
National Bank Building 11 Church Street
Win. 0898

For
War Damage Insurance
CALL
VIVIAN JONES
National Bank Building 11 Church Street
Win. 0898

NEWSY PARAGRAPHS

Parts are getting scarce. Keep that Sewing Machine and Vacuum Cleaner in good order. Phone E. W. Clark, 0140-W, 8 Westley street, Winchester. my22-tf

Miss Margaret Murphy of Salem street, a member of the staff at Horace Ford's restaurant, left Tuesday to visit relatives in Cleveland.

The Catholic Daughters of America held their final meeting for the season last evening in the court chambers in Lyceum Building.

George T. Davidson, Jr., after completing the year as a member of the faculty at North Conway, N. H., High School, is in Winchester visiting his parents, Park Commissioner and Mrs. George T. Davidson of Park avenue.

Friends of John "Shonk" Donlon, former well known pitcher who has been called in the draft, tendered him a farewell party last evening at the Golden Gate in Woburn. Leo F. Garvey acted as master of ceremonies and "Pat" Powers headed the committee on arrangements. "Shonk" has been for several years now employed by the Water Department.

Tuesday morning shortly after 6 o'clock a Chevrolet sedan was badly damaged about the front end when it crashed into an Edison Light pole near Chisholm road while heading south on Forest street. The operator, Howard K. Christie of 8 Babson street, Greenwood, told the Police that he turned his head to look at an acquaintance he saw on Chisholm road as the accident occurred. Neither he nor two companions was injured.

Charles Mason, 45, of 49 Cross street, a Brookline chauffeur, suffered a broken right leg and multiple leg injuries when he lost control of a motorcycle he was riding Tuesday night and plunged down a 10-foot embankment on Dean road near the railroad bridge in Brookline.

Joseph J. Tansey of Canal street, former Winchester High and Norwich star athlete, now teaching and coaching at Wentworth Institute, had a narrow escape from possible serious injury last Sunday when a runaway horse crashed into his automobile near Grafton, N. H., where he has a summer home. Joe was accompanied by his uncle, "Jerry" O'Brien of Boston, formerly of this town, and he was slightly injured as the horse smashed into the door of the car, smashing it and the window. The horse was grazing in a field as the car approached suddenly ran directly at it.

Mrs. William H. Bowe and her daughter, Miss Ruth Bowe are among recent Winchester guests at the Royal York Hotel, Toronto, Canada.

Richard F. Dutting, son of Mr. and Mrs. George A. Dutting of 225 Mystic Valley Parkway, a student at Northeastern University, was on the freshman honor list for the final marking period, it was announced by Harold W. Melvin, dean of students.

Among the members of the freshman class entering Bowdoin College's summer session is F. Proctor Jones, son of Dr. and Mrs. Frank L. Jones of 422 Highland avenue. A graduate of Hebron Academy, Jones is participating in the accelerated program, inaugurated in co-operation with the U. S. Government, which will enable him to graduate in two and a half years.

NEWSY PARAGRAPHS

Mitchell's Barber Shop will close Saturdays at 6:30 p. m., through June, July and August. je19-2t

It is reported that Mr. Raymond S. Wilkins, former chairman of both the Finance Committee and the Selectmen, will not be a candidate for re-election to the Governor's Council when his present term expires. Press of business in his Boston law office is given as the reason for this decision.

John L. "Black Jack" Kelly of 644 Main street, popular member of the Highway Department, was given a testimonial last evening by a large group of friends, including members of the Veterans of Foreign Wars and former members of Company G of Woburn. Jack, a veteran of the Mexican Border and World War No. 1, is leaving with the draft group tomorrow to enter the Army again.

The following residents of Winchester were sworn into the Naval Service at the Boston Navy Recruiting Station during the week ending June 20. The oath was administered to the men by Lieut. George M. Powers, Jr., officer in charge of the station: Harold Joseph O'Leary, 104 Church street and Richard Stephen McCormack, 21 Winchester place.

Mrs. Clifton S. Hall of Lawrence street is visiting her sister, Mrs. Daniel MacLeod, at her summer home, Mere Point, Me.

Philip Alden Simpson of 47 Wedgemere avenue, who has been commissioned an Ensign in the United States Coast Guard made a surprise visit home from Florida for the week-end.

Mr. and Mrs. Harry Bigelow and family will spend the summer at Marblehead.

Mr. and Mrs. R. W. Armstrong are leaving this week to open their summer home at Friendship, Me.

Mr. and Mrs. George M. Amerige will spend the summer months at Deer Isle, Me.

Mrs. William A. Kneeland and family are now vacationing at their summer home in Alton, N. H.

Mr. Robert M. Keeney, head of the Winchester High School's English Department, is the latest of the local pedagogues to sign for a summer counselling at Camp Wyanoke. Adding him to Hennie Knowlton, Ray Hayward, and Stanley Smith provides the number at least for an All-American quartet at the camp sings.

Dr. and Mrs. Donald W. Ash and daughter, Rosemary, of Washington, D. C., are the guests of their parents, Mr. and Mrs. Horace W. Ash of Fairview terrace.

A Boston and Maine repair crew has been busy this week doing some maintenance work on the crossing in the center.

Paul Casey of this town, who was recently graduated from the Fessenden School, stood high enough in his class of 42 boys to buy a war bond with the money which came to him through an agreement he had with his mother, who promised him a dollar for every boy he ranked scholastically.

Town Clerk Mabel W. Stinson has been having a vacation this week from her duties at the town hall, her sister, Miss Helen Stinson, acting as town clerk in her absence.

Cummings *the* Florist
18 Thompson Street Tel. Win. 1077
FLOWERS
A FULL LINE OF CUT FLOWERS AND PLANTS
Open From 8:30 A. M. to 7 P. M.
Charles Forester, *Manager*

NEWSY PARAGRAPHS

Jack Kimball, son of Fireman and Mrs. Everett W. Kimball of Westley street leaves Monday for active duty with the Naval Reserve. He enlisted some time ago but had to undergo an operation upon his nose before the Navy Medicos would give him a final O. K.

Among those vacationing in New Hampshire are Mr. and Mrs. C. A. Burnham and Mr. and Mrs. Paul Avery at Sanbornville; Mr. and Mrs. S. L. Duffett are at Elkins, N. H.; and at Hampton, are Mr. and Mrs. Wm. Philbrick, Mr. and Mrs. J. W. Smith are vacationing at New Boston, N. H.

Mr. and Mrs. Arthur Butters and "Sonny" left today for Bayside, Me. Arthur in quest of another golf cup to show the horseshoe boys and Sonny hoping to win another sailing championship.

Officer James P. Donaghey, veteran member of the Police Department, has received a letter from his son Rusty, who has arrived safely in Australia with his medical corps unit.

Francis "Fran" Murray of Salem street, brother of Officer John J. Murray of the Police Department, left this week fo active duty with the Air Corps. He enlisted some time ago and has been awaiting a call.

Miss Constance Lane of Glen road was removed to the Winchester Hospital early Tuesday morning for an emergency operation. She was reported yesterday to be as comfortable as could be expected.

Yesterday morning shortly after 1:30, in response to a complaint from near-by residents, Officers John Hogan and James Flaherty went to Main street and Highland avenue, and took into custody a Winchester and Somerville man who were engeged in an altercation there. Both were arraigned in court later in the morning, the case of the Winchester man being continued. The Somerville man was fined $10, and refused to pay, being sent to East Cambridge to work out his fine.

The heavy rain of last Friday night caused a drain to back up in the basement of the Police and Fire Stations, flooding the A. R. P. Report Center. George Hayden, when he arrived at the center in the morning found things pretty much awash, but carried on manfully under difficulties. The first of the week a Water Department crew got busy and laid a new drain which promises to take care of future "high water."

Nancy Goodwin, daughter of Mr. and Mrs. Harry Goodwin of Mt. Vernon street was home last week for a short visit prior to leaving for Jefferson, Me., where with two classmates she is employed for the summer at Sunset Lodge. Naney has just finished her sophomore year at Gorham Normal School, Me.

Considerable damage was done at Leonard Field Wednesday night by hoodlums, who have been causing much trouble there after hours. The Police have been notified to be on the lookout and it is likely to go hard with those responsible for the vandalism if they are caught.

The Police were notified early this morning that a Wohurn girl, working in a Symmes Corner home had run away. Officer John Boyle picked her up after a search and she was held at Headquarters for her father.

IF YOUR
Floors need refinishing
Roof needs repairs
Expecting fine service.
Doors and locks need attention
Screens need to be rewired

House needs painting
Over tired and need help
Mowing of grass is needed
Experiencing shortage of help.

Stairs need refinishing
Ever puzzled on whom to call
Rooms need repapering
Vim and Vigor is exhausted
Interested in my work
Ceilings need calcimining
Estimating on any job to be done.
Call "Fred" Win. 1271

ROTARY CLUB NOTES

Three members were absent from the meeting of June 25.

The Convention of Rotary International at Toronto, Canada will have concluded its sessions as these remarks appear in print. Unfortunately none of our members could arrange to attend the Convention. We shall receive reports of the procedure shortly and will publish such items as are of especial significance. A grand lee carnival on this Thursday evening with exhibitions by several champion skaters will serve as a colorful and cordial au revoir to the assembled Rotarians. Rotary has been efficiently adapting its services to the demands of the great war and this work will be implemented by the decisions enacted at Toronto. Rotarians have much to do in the strenuous months ahead. The story will not be complete until each one does his little or his much. Keep a-moving. Philadelphia has been chosen as host city for the Convention next year.

We learn via the News Letter that District 199, R. I., comprising clubs in Western Massachusetts and Northern Connecticut has contributed a substantial sum to the Rotary Foundation of Rotary International. We believe this to be an outstanding service. No organization can continue its work to the best advantage nor build a solid structure, without proper and sufficient ground work, including capital sustaining funds. From its early days Rotary has kept this idea in mind and five years ago the sum of $2,000,000 was fixed as a goal to be achieved for the Foundation. This fund is increasing slowly and eventually the goal will doubtless be reached. In the meantime member clubs and Districts could well consider this matter when assigning their contributions as indeed many, like District 199 already have done.

Today President Mal, there being no guest or Rotarian speaker, gave a brief account of his experiences at the recent war maneuvers in Newbury, Mass., including an explanation of the proper method of taking to the bushes. And so we hope that plenty of bushes will be available when the hostile aircraft and their machine gunners begin their plain and fancy diving. For we learn that many of our good members will shortly be called to the service and that others have enlisted. As for the stay-at-homes, Past President Ralph reminds us that recruits are needed to take a turn at the watch tower and listening post. Nor should we overlook the fact that another goodly company of selective service men will leave Winchester early on Saturday morning, the 27th.

Our guest speaker on Thursday, July 2 will be Mr. Paul Sampson who will deliver an address on "Food in the War Effort." Why not begin the new year with an attendance as good as that with which we ended the old year?

Percentage of attendance, June 18, 81.58 per cent.

SCHOOL DEPARTMENT NOTES

Registration for Gasoline Rationing

The dates for gasoline rationing have been changed. The registration will take place in the Elementary Schools (except the Highland School) and in the gymnasium of the High School on July 9—3 p. m. to 8 p. m., July 10—3 p. m. to 8 p. m., and on July 11—2 p. m. to 6 p. m.

Big spiral notebooks. Just the thing for that A. R. P., First Aid or Nursery training course. At the Star Star Building. mh20-tf

BUY UNITED STATES WAR BONDS AND STAMPS

HAROLD A. TARBOX
ELECTRICIAN
ELECTRICAL APPLIANCES
HOUSE AND MOTOR WIRING OF ALL DESCRIPTIONS
FREE ESTIMATES
1 Shore Road Tel. Win. 0300

- Camp Clothing -
Slacks - Shorts - Swim Tights
Jungle Hats - Sweaters - Sport Shoes
Sweat Shirts - Belts - Khaki Pants
Sports Shirts — B. V. D. Underwear
Franklin E. Barnes Co.
Open Wednesday Afternoons Tel. Win. 0272

G. Raymond Bancroft
Tel. Win. 0671-W 15 Mt. Vernon Street
OPPOSITE WINCHESTER SAVINGS BANK
DRY GOODS
Serving Winchester Housewives Since 1887